THE BIG DIRECTORY OF "WANTS" TODAY

Offer saving suggestions in the purchase of many useful articles now for sale.

ST. LOUIS POST-DISPATCH

Sunday Post-Dispatch—88 Pages Today

Sections	Pages	Sections	Pages
Classified	Part 6—6	Radio—Auto	Part 2—4
Comics, 2 sections	—12	Real Estate	Part 4—12
Editorial, Drama	Part 5—4	Rotogravure	—6
Magazine	—8	Society	Part 7—14
Main News	Part 1—12	Society	Part 8—4
		Sport	Part 3—6

For Photo Plays and Amusements See Page 12, Part 7

VOL. 88, No. 87. PART ONE. ST. LOUIS, SUNDAY MORNING, DECEMBER 1, 1935. PAGES 1—12A ***** PRICE 10 CENTS.

LEA ON AAA MADE N SUPREME COURT ...DY FARM BUREAU

...ion Argues Process-...sing Tax Is Comparable to Protective Tariff, and Is in Public Interest.

...W ATTACKED BY ... MILLS ON 5 POINTS

...ef Replying to Govern-...ment's Appeal From De-...cision Agrees to Full Constitutional Test.

...he Associated Press.

...ASHINGTON, Nov. 30.—A brief ...porting the administration's ... program was filed in the Su-... Court by the American Farm ...eau Federation today in the ...ic Mills case challenging the ...stitutionality of the Agricultural ...tment Act.

The federation presented the brief ... friend of the Court." It ar-...ed that its members had "as ex-...nsive an interest in the act, even ... measured solely by pecuniary ...ndards, as have the processors ...bject to the taxes."

The federation said it represented ...mbers in 36 states.

AAA Tax and the Tariff.

The brief insisted the farm act ...ulted from a congressional study ...ch began in 1924, and argued ...t the protective tariff obtains for ...dustry a higher price for prod-...cts in domestic consumption, while ...rocessing taxes have the same ob-...ective with respect to surplus agri-...ultural commodities, "regarding ...hich the protective tariff system ... wholly ineffective."

The federation insisted that the ...xes were intended to provide for ...e general welfare, and asserted ...at the determination of Congress ... to what constitutes the general ...lfare "is one for which courts ... rarely, if ever, substitute their ... judgment."

...e brief contended the issue of ...ation of legislative power was ...terial because of the action ...ngress in ratifying the action ... Treasury in collecting proc-... taxes." The Farm Bureau ...ded Congress previously had ... earlier actions of the Pres-...nd Secretary of the Treasury ... the Emergency Banking ... the Thomas amendment.

Hoosac Mills Brief.

...oints of unconstitutionality ...ed in a brief filed today by ...sac Mills, a Massachusetts ...

... brief, filed in reply to the ...vernment's appeal from a United ...ates Circuit Court of Appeals de-...sion holding the original AAA ...xes invalid, also agrees to a full ...onstitutional test of the AAA, both ...s orginally enacted and as amend-...d last session in an effort to bol-...ter it against constitutional at-...acks.

Arguments in the case are sched-...led for Dec. 9.

The Hoosac attorneys said their ...rgument would be along five main ...es:

"Congress exceeded its limited ...owers and trespassed upon pow-...rs reserved to the states and to ...e people in authorizing and ap-...lying the taxes under the AAA.

"The processing and floor stock ...xes are levied in violation of the ...fth amendment." (Taxing one ...ass for benefit of another).

"Congress may not, under guise ... the taxing power, assert a pow-... not delegated to it by the Con-...itution."

"The floor stock taxes are di-...ect taxes and are void because ...not apportioned."

"The act is invalid in that it ...delegates legislative power to the ...ecretary of Agriculture."

Government Cited Amendments.

...here had been some question ...ther the AAA amendments, ...ratified the scale of process-...s fixed by Secretary Wal-...ld be brought into the ... case. Lower court rulings ...d the amendments, but the ...nent, in its appeal, cited the ...t ...ry act.

...ac brief says the ques-...sed by this test case ...

..."ether the provisions of ...AA as originally enacted ... are constitutional."

(2)—"If not, whether the at-...empted ratification contained in ... the amendatory act approved ... Aug. 24, 1935, makes valid the said ... processing and floor stock sales."

The brief charged the amend-...ments were "a fraud, in essence, ... upon the powers delegated to Con-...gress by the people," and consti-...tuted a "rubber stamp of acts" by ... the Secretary of Agriculture. It ... charged the amended law was a ...bare-faced attempt to collect and ...

Continued on Page 2, Column 5.

GENERALLY FAIR AND COLDER TODAY; CLOUDY MONDAY

THE TEMPERATURES.

12 noon	52	7 p. m.	45
1 p. m.	56	8 p. m.	43
2 p. m.	57	9 p. m.	41
3 p. m.	56	10 p. m.	*40
4 p. m.	53	11 p. m.	*39
5 p. m.	48	12 midnight	*38
6 p. m.	46	1 a. m.	*37

*Indicates street reading.
Yesterday's high, 58 (1:45 p. m.); low, 29 (4:30 a. m.).



Official forecast for St. Louis and vicinity: Generally fair and colder today; tomorrow, increasing cloudiness.

Missouri: Generally fair and colder today; tomorrow, increasing cloudiness; somewhat warmer in west portion.

Illinois: Generally fair today and tomorrow; colder today.

Sunset, 4:39; sunrise (tomorrow), 7:02.

This Week's Weather Outlook.

By the Associated Press.

CHICAGO, Nov. 30.—The weather outlook for the period, Dec. 2 to 7: For the Upper Mississippi and Lower Missouri Valleys: Not much precipitation likely, except may occur locally about middle of week; temperatures mostly near or above normal.

Five-Inch Snow in Ohio.

Special to the Post-Dispatch.

COLUMBUS, O., Nov. 30.—Five inches of snow had fallen in Ohio tonight and weather observers here predicted it would continue. A steady fall was reported throughout the State.

WIFE KILLS HUSBAND OVER 'OTHER WOMAN'

Says She Didn't Believe in Divorce; Did It for Sake of Son.

By the Associated Press.

SAN FRANCISCO, Nov. 30.—Mrs. John H. Dumbrell, crying, "I don't believe in divorce," was arraigned today on a charge of murdering her husband, a bond salesman, in a quarrel over another woman. "You see what I am—short and fat," she said weeping. "That's why I lost my husband." She admitted shooting Dumbrell, 59 years old, today as they argued over his alleged attentions to the other woman.

"I went to the woman's apartment and had a showdown with her," Inspector William Stanton said Mrs. Dumbrell, 50, told him. "She refused to give up my husband. I suffered in silence for 20 years but I should never have gone to that woman's house. I knew she was living in a luxurious apartment that she certainly was not able to provide for herself." The Dumbrells were married 27 years ago and have a 19-year-old son, John Jr.

She said she shot her husband "for the boy's sake, just as I have spent 20 years in torment."

Mrs. Dumbrell said she learned of the "other woman" whom she said, was Mrs. Gladys Jones, telephone operator, three years ago through an anonymous telephone call.

"I don't believe in divorce," she explained as she appeared before Municipal Judge George Schonfeld. "I believe divorce cuts the child astray. This outcome was inevitable."

Mrs. Dumbrell collapsed after returning to her cell and became hysterical. Prison doctors quieted her while her son put his arms around her, saying: "Don't worry, mother. I'll stand by you."

The son, a student at San Mateo Junior College, preparing for a medical course, said: "I'm sorry for my father, but I think mother was justified in killing him. A person can stand only so much."

Dumbrell was a former officer of the Bank of Italy, and a former State Traffic Commissioner.

PARAMOUNT THEATER STRIKE

Illinois Operators' and Stage Hands' Walkout Called Off in Hour.

By the Associated Press.

CHICAGO, Nov. 30. — Strike of motion picture operators and stage hands darkened Paramount theaters in many Illinois cities for an hour or more tonight. The strike was ordered and then called off in telegrams from Washington, said to have been signed by George E. Browne, president of the International Alliance of Theatrical, Stage and Moving Picture Machine Operators of the United States and Canada.

Striking operators said the walkout was part of a national strike against theaters in the Paramount chain, and was called over a disagreement between Hollywood studios and theatrical circuits. Members of the union in Chicago refused to talk about the strike.

MAN ARRESTED ADMITS BOMBING STORE NOV. 23

Prisoner Taken in Front of Manchester Av. Grocery Tells Police of Damaging St. Louis Av. Building.

NAMES THREE AS ACCOMPLICES

Two of Them Held for Questioning—All in Custody Are Former Employes of Kroger Co.

A man arrested by city detectives in front of a Kroger Grocery & Baking Co. store on Manchester avenue admitted to police yesterday that he lighted the fuse of a dynamite bomb which wrecked the front of a Kroger store at 5473 St. Louis avenue Nov. 23.

He named three accomplices, two of whom were arrested by detectives last night and taken to the Magnolia Avenue police station for questioning. Police are investigating information given them by the man first arrested as to where the dynamite for the bomb was obtained.

The first man arrested was taken into custody with four others yesterday morning in an automobile in front of the Manchester avenue Kroger store. Detectives questioned them after noting that the license number of their car was one of several license numbers of automobiles which the detectives had observed frequently recently in the vicinity of Kroger headquarters at 1311 South Thirty-ninth street.

After none of the five was able to explain the presence in the machine of five bricks and a small bottle of gasoline, all were taken to the Magnolia Avenue Station for further questioning. There one of them confessed bombing the St. Louis avenue store.

Detectives have had the Kroger headquarters under observation, particularly in early morning hours, since warehouse employes went on strike Nov. 7, seeking increased wages and the retention of the seniority clause in their agreement with the company. The man who confessed the bombing and the two arrested later as accomplices were formerly employed by the Kroger company.

In the explosion Nov. 23, at 1:30 a. m., a hole about 12 inches in diameter and six inches deep was torn in the concrete vestibule of the store. The door was blown in and plate glass windows on both sides were broken. Nine smaller windows in the store were shattered and windows in nearby shops and residences were broken.

3 ARRESTED AFTER PASSING OF COUNTERFEIT HALF-DOLLAR

Man Quoted as Saying He Took Spurious Coins From His Slot Machines.

A man and two women arrested by police yesterday at the Commodore Apartment Hotel, 5316 Pershing avenue, after the man had passed a counterfeit half dollar, were turned over to Federal authorities for questioning.

In the apartment occupied by the man, police found 27 spurious coins. They arrested his wife and a woman occupying an adjoining apartment. Leo Smugai, operative in charge of the St. Louis office of the Secret Service Bureau, quoted the man as saying he had been a slot machine operator and had taken the counterfeit coins from machines at various times, inadvertently confusing one with his pocket change.

The police investigation was made after a lead half-dollar had been passed at the Dudley Tap Room, 5312 Pershing.

BANKER RELEASED FROM JAIL

K. V. Painter Served 39 Days at Cleveland; Goes to St. Joseph, Mo.

By the Associated Press.

CLEVELAND, Nov. 30.—Kenyon V. Painter, former principal stockholder of the closed Union Trust Co., and big game hunter, was released from county jail tonight after serving 39 days and 15 minutes of a 40-day sentence for contempt of court.

Painter, who said he was "a sick man," left immediately for St. Joseph, Mo., his residence during the last two years. He was sentenced by Common Pleas Judge Samuel Silbert when he refused to answer part of the questions of a court referee during a hearing concerning his dealings with the Union Trust Co. Painter also paid a fine of $2000.

ROBBERS WITH GUNS GET $120,000; COW UNARMED POLICE

Kill One Man, Wound Two, in Madrid, in Sight of Hundreds.

By the Associated Press.

MADRID, Nov. 30.—Five men with sub-machine guns held up and robbed two city employes of $120,000 today in front of the city hall, killed one man, wounded two others, and escaped in a taxicab. Hundreds of persons in the neighborhood saw the robbery.

The city police, who do not carry firearms, stood helpless before the armed robbers, but Francisco Morales, a member of the City Council, opened fire with his pistol from a window of the city hall at the robbers' taxicab, which, when found later, contained several bullet holes. The driver, who was detained, said he had been kidnaped by the robbers.

Alvaro Fernandez, a street cleaner who tried to prevent the flight of the robbers was shot to death. One of the city employes who carried the money and another man were wounded. The two city employes were carrying $240,000 into the City Bank, when the robbers appeared. The city employes resisted, but the robbers got two sacks containing half the money.

NAZI GETS DIVORCE BECAUSE WIFE WON'T BEAR CHILDREN

Court Ruling in Line With Changes in Marriage Laws as Yet Unannounced.

By the Associated Press.

BERLIN, Nov. 30.—The District Court in Koeslin granted a farmer a divorce today because his wife refused to bear children. The Court held the farmers are the mainstay of German blood, which wives must help to perpetuate.

The decision conforms with changes proposed in laws regarding divorce by Hans Frank, Nazi Commissioner of Justice. Nazi jurists say the changes in the law, still unannounced, are based on the principle that "the family is the trustee of the people."

Dr. Frank said the laws would make the "misfortune of the illegitimate child more bearable" and hinted all the statutes would be lightened in keeping with the Reich's intensive campaign for more babies.

Increasing grounds for divorce will be recognized, it was said, among them failure to bear children, sterility and non-acceptance of Nazi teachings.

The new amendments also are expected to provide financial help, if not subsidies, for unmarried mothers and care for illegitimate children in state homes if the mothers cannot provide for them.

An "institute of marriage" is said to be planned to supply information on the selection of mates.

ROOSEVELT THOUGHT TO WANT SHORT SESSION OF CONGRESS

Trimming of Appropriations Appears to Be Dominant Desire of Administration.

By the Associated Press.

WARM SPRINGS, Ga., Nov. 30.—A short session of the approaching Congress, to be dominated principally by the announced intention to trim appropriations, appeared definitely today as the administration plan.

President Roosevelt talked during the day with Charles West, undersecretary of the Interior, who was liaison officer last session between the White House and Capitol Hill.

Mr. Roosevelt has expressed hope for a short session. In declaring a "breathing spell" last August, he asserted the New Deal legislative program was substantially completed. Since August Secretary Roper has declared the "breathing spell" to be permanent.

Congress will reconvene a month hence. To date all considerations for the session have related to the budget.

One outstanding topic appearing to be on the administration calendar for the session is neutrality legislation. The present neutrality law expires in February.

PAIR IN AUTO ILL FROM FUMES

Miss Louise Luckey and Escort Found at Columbia, Mo.

Special to the Post-Dispatch.

COLUMBIA, Mo., Nov. 30.—Two former students at the University of Missouri here, Miss Louise Luckey of Columbia, who now teaches at Alton, and James Scammon of Rockport, were taken to a hospital here today, ill from carbon monoxide poison. Both will recover. The pair was in an automobile parked on a city street with the motor running when found early today by police. They were not unconscious but were too ill to speak.

Miss Luckey, daughter of Mr. and Mrs. D. F. Luckey of Columbia, was a leader in religious circles while in school. Thirteen months ago while speaking at an All-Southern Baptist student conference at Memphis, Tenn., she gained publicity with charges against the morals of university students here and a statement that a faculty member taught classes while intoxicated. She failed to substantiate the charges.

STATE HAS LEFT $1,700,000 FROM U. S. RELIEF FUNDS

Last Federal Payment Available for December Needs—After That, Situation Is in Doubt.

$1,000,000 A MONTH TO BE REQUIRED

Legislature Provided Missouri Allotment Could Be Spent Only at Rate of $500,000.

Missouri will have a balance of about $1,700,000 of Federal relief funds available for use in December, State Relief Director Wallace Crossley said yesterday in Jefferson City. In addition, about $500,000 of State funds will be available.

The balance of Federal funds represents a supplemental November allotment of $1,200,000 received Friday, and about $500,000 previously allotted, which will not be required to meet November commitments.

It was announced in Washington that the $1,200,000 payment would be the last to be made to the State by the FERA. Harry Hopkins, Federal Emergency Relief Administrator, said that organization would be liquidated, as of Dec. 1, and that the Works Progress Administration would constitute the Federal Government's relief unit.

Needs $1,000,000 a Month.

After December, Crossley said, the State, despite lightening of the relief rolls by the WPA, will need at least $1,000,000 a month for direct relief. About $2,000,000 remains of the $6,000,000 appropriated by the last Legislature for relief, but under the law this can be expended at a rate not exceeding $500,000 a month.

While the decision to end Federal appropriations for direct relief has been announced, with the assertion that it would be up to the states and local communities to provide help for those of the unemployed not put to work on WPA or PWA jobs, the impression prevails that after Congress meets in January, some way will be found to continue direct relief with Federal funds.

Crossley said the estimated relief case load in Missouri at present was 140,000, including many assigned to WPA jobs, still on relief because they have not yet received their first pay checks. On Jan. 1, he thought, it would still be necessary to carry 60,000 to 65,000 cases on the direct relief rolls. Not more than half of the $1,000,000 a month necessary to do that is presently available, he said.

Federal Expenditures in State.

Figures compiled by Crossley's office indicated that total expenditures of the Federal and State governments for relief in Missouri from November, 1932, to date have been $93,188,618, including $67,322,982 in Federal funds for direct relief; $19,266,808 for Federal money spent through the CWA, and $6,578,828 of State relief funds. These figures do not include the unexpended balance of $1,700,000 in Federal funds now on hand.

St. Louis, which has been appropriating about $149,000 a month from bond issue funds for relief, has about $2,328,500 remaining of the $3,600,000 bond issue authorized last April, sufficient, at the present rate of expenditure, to last until March, 1937. It is estimated that St. Louis, with about 40,000 cases now on the relief rolls, will have about 17,000 in need of direct relief after the WPA program is in full operation.

Crossley announced the appointment of Robert J. Crump, an accountant, as the new St. Louis Relief Administrator, succeeding Peter Kasius, who has become director of United Charities, Inc.

Crump recently has been in charge of the express business of American Airlines at Chicago. He is a St. Louisan and was recommended for the job, Crossley said, by W. C. Connett, chairman of the St. Louis Relief Committee. Since Kasius' resignation the acting relief administrator in St. Louis has been R. O. Hagerty.

Jobs for Skilled Union Men at Union Scale Sought.

Representatives of the Building Trade Council and the Central Trades and Labor Union conferred yesterday with Mayor Dickmann, Howard S. Drew, regional WPA engineer, and Paul E. Baltzell, regional WPA labor adviser, in an effort to have WPA jobs made available to skilled union men at union wage scales.

The Mayor agreed to send his secretary, Raymond G. Tucker, and R.

Continued on Page 3, Column 2.

Gould Descendant to Wed



—Associated Press Photo.

THE HON. MOYA BERESFORD, daughter of Lord Decies and granddaughter of George Jay Gould, with her fiance, the HON. PATRICK BELLEW, artist and nephew of Lord Bellew, shortly after the announcement of their engagement in London. Her mother, who is dead, was the former Vivien Helen Gould of New York.

CHIEF OF STAFF FIRED AT COUNTY HOSPITAL

Dr. Leith Slocumb Was With Institution Since Its Founding, 3 Years Ago.

Dr. Leith Slocumb, surgeon and chief of the medical staff at St. Louis County Hospital, was dismissed yesterday by Dr. Edwin L. Sheahan, superintendent of the hospital. Dr. Slocumb has been a member of the hospital staff since it was opened three years ago.

A letter from Dr. Sheahan, postmarked Nov. 29 and received by Dr. Slocumb yesterday said, "Dear Doctor: Your services at the St. Louis County Hospital are no longer required." No reason was given for the dismissal.

Dr. Slocumb at first declined to comment on his dismissal. When asked by a Post-Dispatch reporter if he had resigned, he replied, "Resigned nothing, I've been fired." Asked if Dr. Sheahan's action was a surprise, Dr. Slocumb said that "It was not entirely unexpected."

Dr. Sheahan declined to discuss Dr. Slocumb's dismissal other than to say there had been "a lack of co-operation" on the part of Dr. Slocumb. When informed of this statement, Dr. Slocumb told a reporter: "You can't mix good medicine and politics and if you don't agree with their politics, apparently you just don't co-operate."

Dr. Sheahan said there would be "a few" other changes in the hospital staff announced next week.

The dismissal of Dr. Slocumb is the latest in a series of changes in the administrative staff of the institution, since Dr. Sheahan was appointed Superintendent by the County Court last January. He was ousted from his position by the Court on June 28, but reinstated Sept. 28. Presiding Judge Thomas Thatcher and Judge Emil Wohlschlaeger voting for reinstatement and Judge Eugene Tighe voting against it.

Removal of the hospital from control of the County Court has been recommended by the health committee of the League of County Municipalities.

GREEK KING OPPOSES VIEWS OF MAN WHO RESTORED HIM

His Choice of Premier and Amnesty to Rebels Against Gen. Kondylis' Wish.

By the Associated Press.

ATHENS, Nov. 30.—King George, newly re-enthroned monarch, won the first round tonight in his fight with Gen. George Kondylis, who led the move for his restoration. In forming a neutral Cabinet which immediately adopted a measure granting amnesty to all Greeks, the King succeeded in his first move to make himself a full constitutional ruler of the whole country. Murmurs against the King were heard in quarters close to Gen. Kondylis, when Constantine Demerdjis, professor of law and former Minister, was made Premier.

The King is expected to sign the new Cabinet's amnesty proclamation, despite the opposition of Kondylis.

EXPLOSION WRECKS UNOCCUPIED HOME

Bomb Apparently Thrown Through Window of Bungalow in County.

An unoccupied frame bungalow on Dietrich road about one mile south of Manchester road in St. Louis County was wrecked at 8:45 o'clock last night by an explosion, apparently of a bomb thrown through a window.

Deputy sheriffs said the bungalow, valued at about $3000, was occupied until two weeks ago by Emil Hagemann. They said Hagemann lost the place by foreclosure recently. The present owner is the Etzkorn Lumber Co., of Manchester, Mo.

One wall of the house and part of the roof were blown out by the explosion. A hole was torn in the basement floor and all the windows were shattered.

George F. Etzkorn, president of the lumber company, said he knew no reason why the building should be bombed. He foreclosed on the bungalow last Sept. 17, he said, under a $2500 deed of trust after he had suggested Hagemann obtain a Government loan. Hagemann, foreman at a rock quarry at Des Peres, Mo., did not act on the suggestion, he said.

Etzkorn said he was not sure whether a fire insurance policy on the bungalow covered explosions.

HOOVER ACCEPTS INVITATION TO SPEAK IN ST. LOUIS DEC. 16

Bid Made by John Marshall Republican Club Composed of Attorneys.

Former President Hoover has accepted an invitation of the John Marshall Republican Club of St. Louis to speak here Dec. 16. Time and place of the address, which will be broadcast over a nationwide hookup, will be announced later. The John Marshall Club is an organization of about 70 local Republican attorneys.

Mr. Hoover notified the club of his acceptance of their invitation in a telegram to Rodney M. Fairfield, secretary, received yesterday from Palo Alto, Cal. The St. Louis speech will be the third the former President has made in recent weeks, and like the first two, will be devoted to a criticism of the policies of the Roosevelt administration. He spoke previously before the Steuben Society in Ohio and the Ohio Society in New York.

This will be the first of a series of talks by prominent persons to be sponsored by the John Marshall Club.

BARS TOBACCO PROCESS TAX

Federal Appeals Court at New Orleans Suspends Collection.

By the Associated Press.

NEW ORLEANS, Nov. 30.—Judge Rufus E. Foster, of the Fifth District Federal Circuit Court of Appeals here today issued a decree staying collection of tobacco process taxes pending determination of constitutionality of the agricultural adjustment administration act by the United States Supreme Court.

The collection was stayed on petition of three New Orleans firms who failed to obtain an injunction against collection of the taxes.

MUSSOLINI'S CABINET PUTS THROUGH 88 WAR DECREES

Economic and Financial Measures Voted — $5,600,000 for Refinery to Process Oil From Albanian Fields.

DEFENSE COUNCIL MUCH ENLARGED

Men Less Than 32 Ordered to Join Shooting Society After Release From Compulsory Training — Secrecy on Munitions.

(Copyright, 1935, by the Associated Press.)

ROME, Nov. 30.—The Cabinet rushed through measures to strengthen the Italian war machine today. It took only two and one-half hours to approve 88 defense, economic and financial decrees.

Membership in the Supreme Council of defense was enlarged.

An appropriation of 70,000,000 lire (about $5,600,000) was made to set up a refinery for crude oil. It will be turned over to a company which has been developing oil production in Albania, the Azinda Italiani Petroli.

A measure was approved requiring all men under 32 to enroll in the National Shooting Society after they have been released from compulsory military training.

The Cabinet adopted 22 decrees smoothing off spots in existing financial regulations, including one to save paper by halving the supplies of taxed sheets for legal use.

Some of Other Measures.

Other measures included:

Extension of laws against publication of military information, designed to make secret the activities of factories engaged in making war materials or experimenting with new military devices;

Extension to survivors of the East African war victims the same provisions applying to relatives of soldiers killed in the World War, including pension benefits.

Extension of credit for speeding up gold mining in Eritrea.

Approval of a concession for the establishment of a cement factory in Eritrea.

Extension of limited loans to non-commissioned officers in financial difficulties.

Among those to be added to the defense council are the ministers of justice, education, public works and press; marshals, air marshals and grand admirals; the chief of staff of the Fascist militia and the chief inspector for pre-military and post-military training.

"This modification," said a brief communique, "is designed to assure to the deliberative committee the invaluable assistance of the participation and experience of the hierarchy mentioned."

Women Told to Fight Sanctions.

Widows and mothers of Italy's World War dead gathered in Rome today to hear Premier Mussolini's call for a fight against sanctions. They came from 94 provinces, where they will carry on house-to-house canvasses to organize resistance.

The task was placed in the hands of women bereaved in the World War by Mussolini himself as a reproach to the allies with which Italy fought and which are now numbered among the sanctionists.

After paying homage at the tomb of the Unknown Soldier, the women will parade to Venezia Palace, home of Mussolini, tomorrow. Pope Pius will receive the committees Monday.

China Puts Sanctions Against Italy Into Effect.

By the Associated Press.

NANKING, China, Dec. 1 (Sunday).—The Government announced the embargo on exports of war materials to Italy and the exclusion of importation of Italian goods became effective today.

'DUST BOWL' MEN SEEK JOBS

Eight Hundred Colorado Farmers Demand Relief Employment.

By the Associated Press.

SPRINGFIELD, Colo., Nov. 30.—More than 800 farmers from Southeast Colorado's "dust bowl" gathered at the Baca County courthouse today in a demand for relief work.

School Superintendent Paul M. Mitchell was named head of a committee to visit Denver and Washington if necessary to obtain WPA employment for the farmers. Many were left destitute by disastrous spring dust storms.

ROOSEVELT MAKES SPENDING AN ISSUE OF 1936 CAMPAIGN

Accepts G. O. P. Challenge in Atlanta Speech, Leaving to Congress the Delicate Budget Problem.

SOME POLITICAL DYNAMITE AHEAD

Cash Bonus, Processing Tax and Relief Issues Likely to Wreck the Best-Laid Plans.

BY RAYMOND P. BRANDT.
A Staff Correspondent of the Post-Dispatch.

WASHINGTON, Nov. 30.—President Roosevelt's Atlanta speech not only opened his personal campaign for re-election; it also drew attention to the fact that the House subcommittees on appropriations will start Monday the delicate task of drafting the 1936-1937 budget. His were the words; Congress will have the deed to perform.

Most of the President's working hours in Georgia have been spent in paring down the appropriation requests submitted to the acting Director of the Budget by the various regular departments and independent agencies of the executive establishment. The President has repeatedly warned Washington reporters, sometimes rather acidly, that they should not write about the forthcoming budget because neither he nor anyone else could tell before Jan. 1 how much money would be spent for various items. Certain facts, however, are well known and when these are compared and contrasted with the President's statements and those of his immediate advisers on the budget, certain conclusions are inescapable.

Caches of Political Dynamite.

Chairman Henry P. Fletcher of the Republican National Committee, commenting on the President's speech, said that "the prospective smaller deficit for next year is sheer political propaganda" and that the speech was "an obvious build-up for a future fake balancing of the budget by New Deal sleight of hand." The President has accepted the challenge of the Republicans to make his wholesale spending an issue in the presidential campaign, yet the leaders of both parties seemingly have ignored three caches of political dynamite that might blow all budget balancing prospects skyhigh.

These political high explosives are: (1) The possibility that Congress will pass a $2,000,000,000 veterans' cash bonus bill; (2) the possibility that the United States Supreme Court will hold the Agricultural Adjustment Administration processing taxes unconstitutional, and (3) the possibility that private industry and local government will continue to fail to lighten materially the Federal Government's relief burden by permanent employment.

Because of the millions of votes that might be affected by any one of these three possibilities, the leaders of both parties are cautious about discussing, let alone taking a definite stand on these propositions.

Buchanan's Budget Idea.

Representative Buchanan of Texas, chairman of the House Appropriations Committee, announced in Washington this week, after a talk with the President at Warm Springs, that he personally favored a 1936-1937 budget of $5,000,000,000 to $5,800,000,000, in which there would be "not another nickel" for dole purposes. That is in line with the demands of the United States Chamber of Commerce and the National Association of Manufacturers, but it is in direct contrast with President Roosevelt's promise to the Mayors assembled in Washington that the Federal Government could not let people starve now any more than it could last year.

Buchanan said that he favored payment of the bonus by the issue of negotiable bonds to the veterans rather than cash. Secretary of the Treasury Morgenthau after a conference with the President said that he believed the Roosevelt attitude on the bonus was unchanged. Asked whether he thought the President would again veto a bonus bill, Morgenthau replied: "The bonus question is not up at this time, and I do not care to discuss it further."

That is the attitude of most national politicians, Democratic and Republican. Although the leaders of the American Legion and the Veterans of Foreign Wars who fought each other last session have indicated that they will work together at the next session for immediate payment of a cash bonus, the politicians would rather not discuss the possibility "at this time."

Buchanan's spread of $5,000,000,000 to $5,800,000,000 was based on the possibility that $800,000,000 might be appropriated for relief for the fiscal year July 1, 1936, to June 30, 1937. He said that he thought that the President's advisers would ask for $1,000,000,000 for relief of unemployment, and added, "I will try to make it less."

Buchanan conceded that a large relief appropriation would be sought despite the fact the $4,880,000,000 voted last year to the President was expected to last two years, that is, until 1938. This fund, however, is now said to be virtually all allocated, although the actual funds have not left the treasury and have not been added to the national debt.

Question of Unemployed.

In his speech, the President emphasized that the Government had put more than 3,000,000 persons to work with the billions at his command. He did not mention that the latest estimates of unemployed are between 9,000,000 and 10,000,000 workers. Administration officials in Washington do not disguise their feelings over the fact that unemployed rolls have not decreased proportionately with the increased Works Progress Administration and Public Work Administration workers, and that local governments have not taken care of the so-called unemployables. It will be recalled that the President's formula for spending the $4,880,000,00 was that the Government should hire 3,500,000 workers, which would cause another 3,500,000 to be called back to private industries. The remaining persons, the unemployables, were to be taken care of by the States, the city and county governments and private charity.

The Federal Emergency Relief Administration announced today that 3,500,000 had been put to work, but this same agency has letters and telegrams from Governors, mayors, county commissioners and private relief workers that the Federal Government cannot "quit this business of relief," meaning direct relief.

These officials say that their local governments do not have the funds to take care of the unemployables, and when the Senators and Representatives return to Washington in January, there will be a concerted movement to keep the Federal Government in the direct relief business, although it may be disguised by allocations to states. This probably will be a non-partisan issue, with Republicans demanding Federal funds as loudly as the Democrats. Even the National Association of Manufacturers realizes that this relief cannot be cut off absolutely. In the program submitted this week by its Committee on Governmental Finance, the first item was: "use of Federal funds for absolutely necessary relief only when private, local and state resources are actually inadequate." The Congressmen and perhaps the FERA will be ready with statistics to show that the local resources are "actually inadequate." If they are successful, the budget will be raised.

Republicans and AAA.

As yet, the Republicans have not said what they will do if the United States Supreme Court finds that the AAA processing taxes should be thrown out the window. Some administration leaders have declared that the AAA plan must be retained in one form or another and have indicated that, if the AAA taxes are held unconstitutional, the administration will pay the farm benefits out of the general tax fund. That would run into several hundred million and would cause a commensurate increase in the budget.

In his speech, the President elaborated on the "recoverable" assets available for reduction of the national debt. These items have long been a debatable question in politics, and Chairman Fletcher hastened to say that they could not be used so long as the Government continued to have deficits. The Reconstruction Finance Corporation alone is supposed to have recoverable assets of more than $2,000,00,000, of which the National Manufacturers' Association estimates that $1,250,000,000 could be collected during the next fiscal year if the RFC were liquidated.

There is no doubt that these items are available for what Chairman Fletcher calls "fake balancing of the budget." There has been much talk that the ordinary budgets of the general departments have been balanced, but scrutiny of the daily treasury report shows that these general departments—War and Navy Departments, Agriculture and Interior—have received millions from the relief and recovery funds, money that in previous administrations was considered with the regular running expenses of the Government.

The budget and governmental spending will be wordy issues in Congress and in the forthcoming campaign. The President has given the cue, and it is up to Congress and the Supreme Court to say whether his words will come true.

ST. LOUIS POST-DISPATCH
Founded by JOSEPH PULITZER Dec. 12, 1878.
TELEPHONE: MAIN 1111
Published Daily by the Pulitzer Publishing Co. Twelfth Boulevard and Olive Street.
Entered as second-class matter, July 17, 1879, at the postoffice at St. Louis, Mo., under the act of March 3, 1879.
MEMBER OF THE ASSOCIATED PRESS and AUDIT BUREAU OF CIRCULATIONS
The Associated Press is exclusively entitled to the use for republication of all news dispatches credited to it or not otherwise credited in this newspaper and also the local news published herein. All rights of republication of special dispatches herein are also reserved.
Subscription Rates by Mail in Advance (Applicable only where local dealer service is not available.)
Daily and Sunday, one year $10.00
Daily, without Sunday, one year 5.00
Sunday only, one year 5.00
Remit either by postal order, express money order or St. Louis exchange.

Sugar Heir and Bride Who Is Suing Him



—Associated Press Photo.

MR. AND MRS. ADOLPH SPRECKELS JR. SUIT for separate maintenance was filed Friday by Mrs. Spreckels, a bride of three months. She is the former Gloria Debevoise.

HAILE SELASSIE JOINS ETHIOPIAN CHIEFS AT DESSYE

Sets Up Military Headquarters and Announces He Will Go to 'the Trenches' If Necessary.

(Copyright, 1935, by the Associated Press.)

DESSYE, Ethiopia, Nov. 30.—Emperor Haile Selassie established Ethiopia's military headquarters here today, after telling his subjects that, if necessary, he would "join the warriors in the trenches."

The populace of this city, 175 miles northeast of Addis Ababa, received the Emperor with enthusiasm as he completed his long journey by motor caravan.

All along the route, Ethiopians cheered as the Emperor, accompanied by many chieftains and aides, sped toward his new headquarters, riding some of the time through rugged mountain country.

Immediately after his arrival, Haile Selassie conferred with his military leaders, including Gen. Tecle Hawariate, who will command the Ethiopian troops. Hawariate, Ethiopia's former delegate to the League of Nations, recently returned to Ethiopia and pledged much of his fortune to his country's cause.

Halting last night at Debre Birhan, about 75 miles from the capital, the Emperor told his followers:

"I am now going north to the front headquarters at Dessye. If necessary, I will go farther, joining the warriors in the trenches.

"I have already visited the southern front, where I found the spirit of the soldiers excellent."

The psalms of David were sung throughout last night in religious services by members of the Emperor's party at Debre Birhan. The King slept in a tent.

At Dessye, Haile Selassie will occupy the palace where his son, Crown Prince Asfa Wosan, formerly resided.

Strong Ethiopian Forces Advancing Toward Italian Lines.

By the Associated Press.

ADUWA, Ethiopia, Nov. 30.—Strong forces of Ethiopians were said to be moving toward the Italian lines on the northern front today.

The Italians, said dispatches, have repulsed many rear guard attacks, made by warriors of Ras Seyoum, Ethiopia's northern commander, on the first division of Italian native troops.

One Eritrean soldier and 10 Ethiopians were reported to have been killed in fighting near Abaro Pass, controlling the eastern gateway to the Tembien region.

Airplanes scouting in advance of an Italian column were attacked by anti-aircraft guns, the Italians announced. Scouting planes confirmed reports that strong bodies of the enemy were moving northward, between Amba Alaji and Lake Ashangi.

Mountainous Tembien Region in Italy's Hands.

By the Associated Press.

MAKALE, Ethiopia, Nov. 30. — Practically the whole of the difficult and mountainous Tembien region of Northern Ethiopia, which was the stronghold of Ras Seyoum, northern commander for Haile Selassie, today was in Italian hands.

Three complete divisions and three light Italian columns penetrated the Tembien area. Ras Reyoum's men continued to harry the Fascist flanks and rear.

Despite the fine combing of the territory by Italian patrols, the mountainous nature of the terrain still permits some Ethiopian units to conceal themselves and make sudden attacks upon the advance European troops.

Marshal Pietro Badoglio, the Italian commander, remarked that Tembien, as large as an Italian Province, "contains only mule paths." Therefore military activity of a complex order is necessary to guarantee an effective conquest.

Beacon Dedicated to Rogers, Post.

NEW YORK, Nov. 30. — Nine Coast Guard planes flew through threatening clouds today as a new 1,800,000 candle-power air beacon atop George Washington Bridge was dedicated to the late Will Rogers and Wiley Post. Mrs. Post, the flyer's widow, spoke briefly.

$9,000,000 SUIT, IN COURT SEVEN YEARS, IS SETTLED

Bausch Co. Drops Anti-Trust Action Against Aluminum Co. of America.

By the Associated Press.

NEW YORK, Nov. 30.—Settlement of the $9,000,000 suit of the Bausch Machine Tool Co. against the Aluminum Company of America under the anti-trust laws, was announced today by counsel for the two companies.

The amount of the settlement was not made public. The suit brought by the Bausch company, Springfield, Mass., has been in the courts seven years.

The Bausch company sued for $3,000,000, charging it had lost that amount as a result of monopolistic practices by the Aluminum company. The Sherman anti-trust act provides for treble damages.

The case was tried twice, each side winning once, but both decisions were reversed by the Appellate Courts.

Attorneys indicated the cost that a third trial would involve was largely responsible for the settlement.

MORE MEDALS TO MUSSOLINI

ROME, Nov. 30.—The Directorate of the Italian National Association of Combatants decided today to give the Government all medals its members received from allied nations in the World War.

Every World War veteran in the country blongs to the organization. The action was taken because the medals "lost their value as a symbol of the solidarity which the sacrifice of the dead for a common cause should be assured among survivors," the announcement said.

BRAZILIAN INDUSTRIALIST HELPING MUSSOLINI WIN WAR

Italian Count, Once Poor, Has Annual Gross Income of $21,000,000 Exceeding That of Any State.

By the Associated Press.

SAO PAULO, Brazil, Nov. 30.—One of the vaster personal fortunes in South America, if not the world, is here at the service of Italy to help her cause in Ethiopia.

"Young men make war, old men must support it," said the master of the fortune, Count Francisco Matarazzo, Italian nobleman, by dispensation of King Victor Emmanuel and director of the United Matarazzo Industries, considered here South America's largest industrial empire.

He was 82 years old a while ago and is recalled in Sao Paulo as a poor Italian immigrant 50 years ago.

The count employs 15,000 persons. Among his men are many Italians, and to those who enlist for the Ethiopian campaign he promises care of their dependents in Brazil and their jobs when they get back.

The count's factories are in five states, Sao Paulo, Parma and Rio Grande do Sul in the south and Espirito Santo and Parahyba farther north. He also is an extensive lumber and grazing landholder. His five coastline freighters go as far as Buenos Aires to the south and to Curityba in the Brazilian north.

While there is no reliable estimate of his wealth, officials of the industrial empire said its annual gross earnings were about $21,000,000. That is more than the yearly revenues of any state in the Brazilian union of 20, says Sao Paulo.

The count, a widower, has 12 children. He lost a son in a Paris automobile accident several years ago.

PLEA ON AAA MADE IN SUPREME COURT BY FARM BUREAU

Continued From Page One.

keep proceeds of these taxes whether they are legal or not."

Whether or not the Supreme Court will consider the amendments, which were not contained in the lower court record, was a question for decision by the nine Justices.

On "General Welfare" Argument.

Answering arguments in the Government brief advancing the "general welfare" clause of the Constitution in support of the AAA, the Hoosac brief asserted:

"It seems clear to us that it can not poossibly include a power to control through the use of money the conduct and activities of citizens in spheres otherwise beyond Congressional control."

The Agricultural Adjustment Act and its companion statute, the National Industrial Recovery Act," were termed "an insidous effort to transform the Congress of the United States from a Federal legislature with limited powers into a national parliament subject, as respects control over both industry and agriculture, to no restraint except self-restraint."

The brief said Government attorneys were attempting "to persuade the court to ignore altogether the existence of the scheme of production-control," and to "focus attention upon two points only, first, that the statute levies a tax, and second, that the citizen has no standing to question an appropriation."

Hoosac Mills also questioned that the act was "an emergency measure," adding that "for over two years the enforcement of this measure has continued without any suggestion that its policies were to be changed or withdrawn."

President Roosevelt recently, Hoosac counsel said, "has openly declared that this agricultural control program is a part of the permanent policy of his administration."

Shaw Rails at Britain's Backing African Autocrat

Urges Sense of Proportion on League in Dealing With Italy's Claim for Expansion —Prefers Fascism to Party System.

(Copyright, 1935.)

LONDON, Nov. 30.—George Bernard Shaw, in an interview today, pleaded for a "little more sense of proportion" on the part of the League of Nations in dealing with Italy's claim for expansion. He had barbed comment for the contradiction he found in Great Britain's defense of Emperor Haile Selassie, "the complete autocrat."

He said the British parliamentary system shared the faults of all party governments and had "enslaved and paralyzed Britain," and that anything, including dictatorship of the Fascist kind, is better. But in the last analysis Shaw remained a staunch Briton. He will permit his plays to be produced in Italy only:

"Provided it becomes clear that the exception was not granted on the quite mistaken assumption that I am anti-British."

Put Besides Shakespeare.

This in comment on the fact that Mussolini has barred all English plays but those of Shaw and Shakespeare.

Asked if he was flattered at being ranged alongside Shakespeare, Shaw—who has called himself a greater playwright than Shakespeare—answered: "I am quite satisfied with the juxtaposition. I am in the Shakespearean tradition as a playwright. Our methods are essentially the same and, as Shakespeare is a very great master in the craft, association of my name with his is highly complimentary to me."

"Did you regard it as a slur on the literary and dramatic merits of your plays when Il Duce said they will be permitted in Italy only because you are the most anti-British of British authors?" Ehaw replied: "I take the exception made in my favor as a tribute to my literary and dramatic abilities, not as a slur on them; and, provided it becomes clear that is not granted on the mistaken assumption that I am anti-Brtish, I shall take advantage of it most gratefully."

"Intelliectual Counter Sanctions."

Seeking Shaw's reaction to the "intellectual counter sanctions" invoked by Italy in retaliation against the nations participating in League of Nations economic sanctions against her, measures that are barring foreign opera stars, and playwrights from the Italian public, asked: "Do you think any nation could exist artistically solely on its own productions, whether in painting, music or the theater?" "Of course it could," said Shaw. "The Moaris, cut off from all European art, tattooed themselves and made war drums. Their canoes and wooden houses were much prettier than the stuff we have imposed on them.

"As to Italy, you cannot starve Italy artistically; Italy can starve you by shutting you out of sight of her inexhaustible treasures of art. Italy can wipe the floor with us when it comes to sanctions of that sort. As to music, painting and the theater, her difficulty has always been that she has been so productive that she has not had foreign contracts enough for healthy cross-fertilization."

Denounces Party System.

"In view of Mussolini's latest pronouncement, do you still regard the Fascist form of one-man government as superior to the British parliamentary method with its large cabinet?" "Anything is better than the British parliamentary method which has nothing to do with the size of the cabinet," Shaw replied. "It is to the party system that I object. The party system is the pons asinorum (bridge of asses) of political science. It has enslaved and paralyzed England because no Englishman will take the trouble to understand it; he thinks he has disposed of it when he has said there will be parties. Then he will cackle about one-man government and proceed to deplore the abandonment of czarism in Russia and call for sanctions in aid of the Negus of Ethiopia, the complete autocrat."

"Is Italy losing its artistic reputaion or merely losing its sense of proportion, or either, in your opinion?"

"Humor and sense of proportion are not compatible with a state of war,' Shaw replied. "The League of Nations could do with a little more sense of proportion in dealing with Italy's claim for expansion. But the situation is not a sum in the rule of three, and if Italy is unable to handle it in a purely mathematical spirit, let any nation that can, throw the first stone."

U. S. SCRAP IRON FOR ITALY

Comprises More Than Half of October Exports of Metal to Europe.

WASHINGTON, Nov. 30. — The Commerce Department made known today that shipments of scrap iron and steel to Italy in October—the month in which hostilities began in the Italian-Ethiopian war—totaled 44,301 gross tons, more than half of all European purchases in the United States.

This compared with 40,432 tons sold to Italy in September and 18,021 tons in October, 1934.

Previously, the Commerce Department had announced that the dollar value of scrap iron and steel exports to Italy increased to $472,455 in October from $179,458 in the corresponding month last year. Large increases in exports of oil, copper, tractors and trucks, airplanes and engines also were reported.

C. S. Dines to Wed Fourth Time.

Special to the Post-Dispatch.

DENVER, Colo., Nov. 30.—Courtland S. Dines, wealthy oil man, today said that he would take as his fourth wife Mrs. Betty Arbon, New York widow, now visiting here. Dines said they would leave here by plane for Palm Beach, Fla., and that the wedding would take place en route. Mrs. Arbon is the widow of Capt. Paul Arbon of the British Royal Flying Corps.

DR. SCHACHT DEFENDS CAPITALISM IN SPEECH

Declares Masses Confound With Riches and Develop Hatred for It.

BERLIN, Nov. 30.—Dr. Hjalmar Schacht, Germany's "economic dictator," defended capitalism in an address before the Academy of German law today.

"In a time when desirable traditions and things like folk dance, spinning looms and the like are being called into life again," said, "let us not forget that capital goods, like grain silos, harvesting machines and motor plows are indispensable in an agricultural process which aims to feed 65,000,000.

Dr. Schacht, Minister of Economics, prised what he called "the leadership principle" as applied by Adolf Hitler. Although asserting even leaders must be controlled, he said:

"The leadership principle is the best and happiest idea under one condition, namely, that the leader be a real leader. If all who were being named as leaders were real leaders, what a paradise we would live in!" Hitler, he said, was a real leader.

"In the sub-consciousness of every mass psychosis," Schacht continued, "there are anti-capitalistic feelings because the mass, without being aware of it, confounds capital with riches.

"Nothing more imperatively demands a capitalistic sub-structure than a modern defense force. Cannon, airplanes, submarines—everything belonging to modern defense—are things that are unthinkable without industrial super-efficiency in the capitalistic sense."

He expressed the opinion that the "urge to earn" must ever remain the foundation of economics, that the state must interfere only if this urge develops into mere greed for gain at the expense of the common good. He declared "the great part of our population has no conception of the pauperization that has taken place in Germany."

He disclosed that there were more than 45,000 persons in Germany with an annual income of over $5,000 each.

Schacht pleaded that laws governing shares of stocks should be so liberal that a change of hands could be effected easily.

"It would be ideal, of course, if stockholders never sold their shares, but unfortunately the realities of life are different," he said.

Only by keeping shares in liquid state and making possible their quick sale can investors be encouraged to place their savings at the Government's disposal, he pointed out.

"Whoever can today divest himself of money for three months may have the assurance that after this period he can get his money back," Schacht declared.

MRS. LIVERMORE PUT IN JAIL FOR SHOOTING SON

Transferred From Hospital to Cell—Will Be Held Pending Outcome of Boy's Wound.

SAYS SHE DOESN'T REMEMBER FIRING

Youth in Grave Condition —Tells of Quarrel Over Mother's Drinking and 'Other Things.'

Special to the Post-Dispatch.

SANTA BARBARA, Cal., Nov. 30.—Mrs. Dorothea Livermore, divorced second wife of the Wall Street plunger, was transferred from a hospital to the county jail today and booked "on suspicion of assault to commit murder" in the shooting yesterday of her 16-year-old son, Jesse Livermore Jr. Authorities said she would be held pending the outcome of the boy's wound.

Mrs. Livermore, who had been kept under the influence of opiates at the hospital, appeared calm as she posed for photographers at the jail. Her house guest, D. B. Neville, who said he was engaged to marry Mrs. Livermore, accompanied her and remained with her for half an hour after she was put in a cell with a white woman accused of drunken driving and a Mexican vagrant.

Livermore With Son.

Livermore arrived with his third wife at Glendale by airplane early today and motored at once to the bedside of his son here. At that time, the boy was reported to have "rallied slightly."

The elder Livermore refused to comment. He and his present wife were in St Louis yesterday when he heard that his son had been shot. He took a plane immediately.

Between spells of unconsciousness, young Livermore attempted to absolve his mother, whispering, "she didn't mean to hurt me. It was my fault, I guess. It was an accident."

The boy, who said he spent most of Thanksgiving day away from home "because there was so much drinking going on," returned at midnight and remonstrated with his mother for her drinking. District Attorney Heckendorf said he learned.

"We quarreled about it. There were other things, too, I didn't like," the wounded boy said.

Neville, house guest of Mrs. Livermore, said the boy announced, "I'm going to get sodden drunk so mohter will know how it looks and she will stop her drinking." The boy raised a bottle of whisky to his lips and his mother answered, "I'd rather see you dead than drinking."

Hands Mother Rifle.

The boy then got a .22-caliber rifle and handed it to his mother, saying, "well, here you are."

Neville heard a shot. He ran into the room and found the boy on the floor and Mrs. Livermore beside him, crying, "I've shot my boy! I've shot my boy!"

The bullet hit him in the chest and ranged down, near his spine. The boy was being kept alive by an artificial lung as surgeons prepared for an emergency operation as a last resort. Little hope was held for his recovery.

Before leaving the hospital, Mrs. Livermore blamed her ex-husband for the tragedy. She said she shot the boy while "unstrung" by a letter Livermore had written her, received Thanksgiving day.

"He accused me of many false things," she was quoted as saying. "He said I kept his lawyers from our sons, too. He said a lot of things. I got the letter Thanksgiving day. It upset me, unstrung me. That's what it did. I didn't intend to kill my son. My son just dared me to do it, and I guess I did it. That's all."

She told officers she could not remember firing the shot.

MAIL CARRIER SAYS HE LEFT 143 LETTERS IN BASEMENT

John O'Connor, Employe for 23 Years, Asserts He Forgot to Return for Them.

John O'Connor, a mail carrier for 23 years, admitted yesterday, postoffice inspectors said, that he had left 143 letters in the basement of an apartment building at 4396 Maryland avenue, where they were found by a janitor Tuesday.

The postoffice inspectors, who arrested O'Connor on a charge of delaying the mails, said he told them he put the letters in the basement Nov. 4 and intended to return for them, but forgot to do so.

O'Connor is 55 years old and lives at 5244 Maffitt avenue. A warrant was issued and he was held under $1000 bond.

"YES, WE BURN GAS MADE IN OUR FURNACE"



Valjean has made this possible by perfecting an oil gasifying home heating unit . . . the famous CHALLENGER. It's Economical, Safe, Simple and Silent.

Why not Enjoy Gas Heat at the price of fuel oil. No Down Payment under the FHA Plan . . . 3 Years to Pay . . . with easy monthly terms.

Phone JEfferson 8853 for a FREE HOME Demonstration. No Obligations.

ARTHUR R. LINDBURG CO.
3550 S. GRAND PRospect 7676
GRAND & LINDELL JEfferson 8853
OPEN EVENINGS TILL 10, AND SUNDAYS

C. E. Williams
SIXTH and FRANKLIN
DOUBLE Eagle Stamps MONDAY

Fashioned on Dr. Sawyer's Plus-Fit Lasts

"The Smartest Foot-Comfort You Have Ever Known"

Dr. Sawyer's Arch-fitting NATURALIZERS

Only at This Store



Jual

$7.50 Values
$6.00

NEW SHORT BACK LAST
Fine Black Kid
Sizes to 10—AAA to D.



Parade

Relief for Weak or Fallen Arches



Cushioned Heel Seat
Restful Pillow-Tred
Special Arch Support

NEW SHORT BACK LAST
Fine Brown or Black Kid
Sizes to 10—AAAA to D.

23 SMART STYLES
Including
Sizes 3 to 11—AAAA to EEE
Fitted to the individual needs of the foot by our Arch-Fitting Experts.

C. E. Williams Says: Quality Shoes for All the Family

Style Book on Request.

Don't spend your life "Two Feet From Happiness." Treat your feet to our Comfort-Fitting Service and forget you had foot-troubles.

A WURLITZER GRAND FOR Christmas



Beauty JUDGED BY EYE OR EAR

TOUCH a single key—or play a symphony. Your ear catches instantly the melodious beauty of this Wurlitzer Grand . . . Or just feast your eyes on its graceful beauty of design . . . Truly, here is a piano that is a delight to the most appreciative senses. Priced from $320.00.

$145.00



for this sturdy little upright of surprising tone quality and volume considering its size. Thousands have learned to play on this attractive piano. An ideal personal piano for the child's own room.

$5.00 DOWN Payment Guarantees Delivery on Christmas Eve.

Open Evenings Till 10

WURLITZER
1006 OLIVE ST.

WE BUY OLD GOLD AND PAY CASH
Let us test your old gold jewelry to be sure it's genuine and what it's worth.
Hess & Culbertson OLIVE AT NINTH

DR. SCHACHT DEFENDS CAPITALISM IN SPEEC

Declares Masses Confound With Riches and Develop Hatred for It.

BERLIN, Nov. 30.—Dr. Hjalm Schacht, Germany's "economic d tator," defended capitalism in address before the Academy f German law today.

"In a time when desirable tra tions and things like folk danc spinning looms and the like a being called into life again," said, "let us not forget that capi goods, like grain silos, harvest machines and motor plows are dispensable in an agricultural pr ess which aims to feed 65,000,00

Dr. Schacht, Minister of Econo ics, prised what he called "the le ership principle" as applied Adolf Hitler. Although asserti even leaders must be controlled, said:

"The leadership principle is t best and happiest idea under c condition, namely, that the lead be a real leader. If all who w being named as leaders were leaders, what a paradise we w live in!" Hitler, he said, was leader.

"In the sub-consciousness of mass psychosis," Schacht conti "there are anti-capitalistic feel because the mass, without b aware of it, confounds capita with riches.

"Nothing more imperatively mands a capitalistic sub-struct than a modern defense force. C non, airplanes, submarines—eve thing belonging to modern defe —are things that are unthink without industrial super-effici in the capitalistic sense."

He expressed the opinion th "urge to earn" must ever r the foundation of economic and that the state must interfere if this urge develops into mere for gain at the expense of the co mon good. He declared "the gr part of our population has no c ception of the pauperization has taken place in Germany."

He disclosed that there were than 45,000 persons in Germ with an annual income of over each.

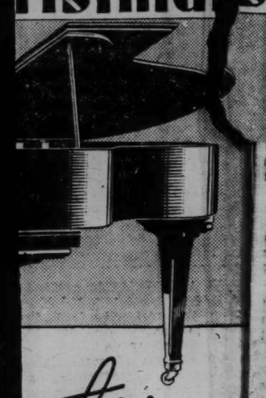
Schacht pleaded that laws erning shares of stocks should so liberal that a change of ha could be effected easily.

"It would be ideal, of course stockholders never sold their sha but unfortunately the realities life are different," he said.

Only by keeping shares in liquid state and making possi their quick sale can investors encouraged to place their savi at the Government's disposal, pointed out.

"Whoever can today divest himself of money for three months and have the assurance that after period he can get his money bac Schacht declared.

RLITZER GRAN FOR ristmas



JUDGED BY OR EAR

play a symphony. Your ntly the melodious beauty ust feast your eyes on its y, here is a piano that is a



play on this attractive or the child's own room.

nt Guarantees Christmas Eve.

Till 10

ITZER E ST.

MRS. LIVERMORE PUT IN JAIL FOR SHOOTING SON

Transferred From Hospital to Cell—Will Be Held Pending Outcome of Boy's Wound.

SAYS SHE DOESN'T REMEMBER FIRING

Youth in Grave Condition —Tells of Quarrel Over Mother's Drinking and 'Other Things.'

Special to the Post-Dispatch.

SANTA BARBARA, Cal., Nov. —Mrs. Dorothea Livermore, divorced second wife of the Wall Street plunger, was transferred from a hospital to the county jail today and booked "on suspicion of assault to commit murder" in the shooting yesterday of her 16-year-old son, Jesse Livermore Jr. Authorities said she would be held pending the outcome of the boy's wound.

Mrs. Livermore, who had been kept under the influence of opiates at the hospital, appeared calm as she posed for photographers at the jail. Her house guest, D. B. Neville, who said he was engaged to marry Mrs. Livermore, accompanied her and remained with her for half an hour after she was put in a cell with a white woman accused of drunken driving and a Mexican vagrant.

Livermore With Son.

Livermore arrived with his third wife at Glendale by airplane early today and motored at once to the bedside of his son here. At that time, the boy was reported to have "rallied slightly."

The elder Livermore refused to comment. He and his present wife were in St Louis yesterday when he heard that his son had been shot. He took a plane immediately.

Between spells of unconsciousness, young Livermore attempted to absolve his mother, whispering, "she didn't mean to hurt me. It was my fault, I guess. It was an accident."

The boy, who said he spent most of Thanksgiving day away from home "because there was so much drinking going on," returned at midnight and remonstrated with his mother for her drinking. District Attorney Heckendorf said he learned.

"We quarreled about it. There were other things, too, I didn't like," the wounded boy said.

Neville, house guest of Mrs. Livermore, said the boy announced, "I'm going to get sodden drunk so mother will know how it looks and she will stop her drinking." The boy raised a bottle of whisky to his lips and his mother answered, "I'd rather see you dead than drinking."

Hands Mother Rifle.

The boy then got a .22-caliber rifle and handed it to his mother, saying, "well, here you are."

Neville heard a shot. He ran into the room and found the boy on the floor and Mrs. Livermore beside him, crying, "I've shot my boy! I've shot my boy!"

The bullet hit him in the chest and ranged down, near his spine. The boy was being kept alive by an artificial lung as surgeons prepared for an emergency operation as a last resort. Little hope was held for his recovery.

Before leaving the hospital, Mrs. Livermore blamed her ex-husband for the tragedy. She said she shot the boy while "unstrung" by a letter Livermore had written her, received Thanksgiving day.

"He accused me of many false things," she was quoted as saying. "He said I kept his letters from our sons, too. He said a lot of things. I got the letter Thanksgiving day. It upset me, unstrung me. That's what it did. I didn't intend to kill my son. My son just dared me to do it, and I guess I did it. That's all."

She told officers she could not remember firing the shot.

MAIL CARRIER SAYS HE LEFT 143 LETTERS IN BASEMENT

John O'Connor, Employe for 23 Years, Asserts He Forgot to Return for Them.

John O'Connor, a mail carrier for 23 years, admitted yesterday, postoffice inspectors said, that he had left 143 letters in the basement of an apartment building at 4396 Maryland avenue, where they were found by a janitor Tuesday.

The postoffice inspectors, who arrested O'Connor on a charge of delaying the mails, said he told them he put the letters in the basement Nov. 4 and intended to return for them, but forgot to do so.

O'Connor is 55 years old and lives at 5244 Maffitt avenue. A warrant was issued and he was held under $1000 bond.



Wall Street Plunger's Ex-Wife in Jail



—Associated Press Wirephoto.

MRS. DOROTHEA LIVERMORE

BEING booked at Santa Barbara, Cal., yesterday on suspicion of assault with intent to murder her 16-year-old son, Jesse Livermore Jr. With her is UNDERSHERIFF JACK ROSS.

WOMAN KILLED BY FALL FROM THIRD STORY WINDOW

Divorced Eight Weeks Ago by New York Banker; Suffered From Nervous Disorder.

By the Associated Press.

NEW YORK, Nov. 30.—Mrs. Helen Moran Fahnestock injured by a fall from a third story window Thanksgiving night, died yesterday.

Col. Snowden Fahnestock divorced her Oct. 7., in Newport, R. I., and obtained custody of their two daughters.

Mrs. Fahnestock had been a patient in New York hospital for a nervous disorder. She was permitted to go to the home of her aunt and uncle, Mr. and Mrs. Edward Spring Knapp, for Thanksgiving dinner. After dinner she left the table, ostensibly to visit a cousin who was sick in bed. Soon afterward she was found fatally injured in the areaway. Members of the family did not report the case to the police.

Papers in the divorce suit were not made public. In the custody dispute, Col. Fahnestock charged his wife was infatuated with another man, whose name he did not disclose.

REAL ESTATE MAN GIVES BOND, DEALS UNDER INQUIRY

Several School Employes Complain of Transactions Involving $10,000 in Loans.

A real estate dealer was placed under $10,000 bond yesterday and the grand jury was ordered to investigate several transactions he had with employes of two Catholic schools, who reported lending him about $10,000.

Joseph Hamilton, employed at Loretto Academy, 3407 Lafayette avenue, reported to the Circuit Attorney that the real estate man sold him subdivision property more than 10 years ago and recently suggested a resale. During the negotiations the dealer mentioned another deal for which he needed cash, and Hamilton lent him $500 cash and $5000 in bonds, including two United States Treasury bonds, according to the complaint. Hamilton said he had not been repaid.

Charles Duffy, elderly employe of St. Louis University, said the real estate man sold him lots in a subdivision and subsequently proposed a resale at a higher figure. Early this year the real estate man spoke of another deal and borrowed $4300, according to Duffy, who exhibited canceled checks for the amount. Duffy said he had since been unable to get in touch with the man.

STATE HAS LEFT $1,700,000 FROM U. S. RELIEF FUNDS

Continued From Page One.

M. Bristol, the city's contact man with the WPA, to Jefferson City tomorrow to see Matthew S. Murray, State WPA Administrator, and learn what could be done. They will ask Murray to confer with union spokesmen if he should be unwilling tomorrow to make a ruling of the sort wanted by the unions.

Under the WPA regulations at least 90 per cent of those employed must have been on the relief rolls last May. There is provision for employed up to 10 per cent at a wage higher than the monthly "security" WPA wage, under certain circumstances.

Baltzell said his interpretation of this provision was that if possible all employed for WPA work should be taken from the May relief rolls, but if skilled workers were needed to complete an undertaking, up to 10 per cent of the total employed on the project might be hired without regard to the relief requirement or the "security" wage.

Ex-Congressman Patterson Dies.

MERCHANTVILLE, N. J., Nov. 30.—Frank F. Patterson Jr., former Congressman and journalist, died today. He was 68. He was elected Representative in 1930 and served in the House for seven years.

ANNA WARE BABY CASE TRANSCRIPT FINISHED

1500-Page Record Filed With Court; Decision Expected Soon.

The filing yesterday of the transcript of the testimony in the habeas corpus suit of Anna Ware to recover her baby indicated a decision might be announced soon, probably this week.

The transcript, consisting of 1500 typewritten pages, was filed with the clerk of the St. Louis Court of Appeals by Herman DaCosta, court reporter. The hearing of the testimony before Special Commissioner Rush H. Limbaugh of the Court of Appeals was concluded Nov. 6. Filed with the transcript were about 100 exhibits, consisting of documents and photographs.

The baby Anna Ware is seeking to recover is one of two figuring in the Muench baby hoax, exposed by the Post-Dispatch. It was represented by Dr. Ludwig O. Muench and his wife, Nellie Tipton Muench, as having been born to Mrs. Muench, and was surrendered by them into custody of the court on the Commissioner's order. It is now in the Children's Hospital, held as evidence. Another baby procured earlier for the Muenches, died at the Jewish Hospital after it was taken there from the Muench home, 4736 Westminster place.

ST. CLAIR COUNTY TAX RATE UP FROM 49 TO 70 CENTS

Board of Supervisors Increases Levy Because of Pauper Relief Transfer From Townships.

The 1936 tax rate on $100 valuation for St. Clair County general purposes will be slightly more than 70½ cents, an increase of 21½ cents over the 1935 tax rate of 49 cents. The figure does not include rates of school districts, towns and other taxing bodies which together make the total rate.

An appropriation ordinance for 1936 on which the county tax rate was based was passed yesterday by the St. Clair County Board of Supervisors. It totaled $966,983, or $12,466 less than the 1935 appropriation.

The increased 1936 rate results from the transfer of pauper relief taxes from townships to county administration, a special tax for the widows' pension fund, and a bond issue of $169,000 to retire accumulated bills.

TWO WOMEN HURT WHEN STREET CAR HITS THEIR AUTO

Machine Had Stopped at Street Intersection to Make Turn When Struck.

Mrs. Agnes Brickey, 3930 Cora avenue, and Mrs. Viola Summerville, 2521 University street, suffered skull injuries yesterday afternoon when a west-bound Cass avenue street car crashed into the back of the automobile in which they were riding. They were taken to Christian Hospital.

The automobile was being driven by Mrs. Brickey's husband, John. He was going west in St. Louis avenue and had stopped to make a left turn into Bacon street when the street car hit his automobile.

BOTH BOYS HELD AFTER INQUEST IN HIGGINS MURDER

Coroner's Jury at Edwardsville Urges Everett Rambo and James Jarrett Be Denied Bond.

A Coroner's jury at Edwardsville returned a verdict of homicide yesterday in the fatal shooting of John C. Higgins last Monday night and recommended that Everett Rambo and James Jarrett, 15-year-old Edwardsville boys, be held for the grand jury, without bond.

The jury's recommendation will be carried out and the case will be presented to the next grand jury, which will convene Jan. 13, State's Attorney M. L. Geers of Madison County said. If indictments are returned a setting for trial may be obtained during the January term of court, he said.

Geers, the first inquest witness, read statements made by the boys Thursday, in which they admitted breaking into the Higgins home at Edwardsville to commit burglary and that Rambo fired the fatal shot when Higgins overtook him as he fled from the house.

No Coercion, They Say.

Sheriff H. Simon Henry and Deputy Sheriff Paul Taylor testified they witnessed the statements and that they were obtained without coercion.

The next witness, Mrs. Louise H. Higgins, widow of the victim, who was a deputy in the Madison County Treasurer's office, told her story of events before and after the shooting.

She said that after she, her husband and their 7-year-old daughter, Margie, had retired between 10:30 and 11 o'clock Monday night, she was awakened by the crying of her daughter. "I always wake up when the baby cries, but this time it was a different cry, a pitiful cry," she testified.

Hit Her With Fist.

"I got up and went to her room and saw a terrible figure over her bed," she continued. "I could see he was beating her to death. Then he turned around like a flash, hit me with his fist and ran out. I called to my husband and as I went out I bumped into him in the hall.

"I told my husband the man had run out the back way and then I went back into the baby's room and turned on the light. She was covered with blood—her head, arms, shoulders and gown. I was so hysterical and I didn't realize where my husband had gone and I didn't hear any shot. Then I went out and saw him lying on the porch. I held him in my arms and tried to get him to talk."

Didn't See Intruder.

The witness burst into tears. After a pause Coroner W. W. Billings asked her if she saw the intruder after the lights were turned on. She said she had not.

The Coroner testified briefly as to the cause of death, a bullet penetrating the heart and lodging in the spine.

The revolver with which Higgins was shot was found Friday evening where Rambo had said he hid it, on the farm of his foster father, Verne Rambo. Beside it was a paper bag containing $11.10, which, with the weapon, Rambo and Jarrett admitted stealing from a warehouse earlier on the night of the shooting.

Jarrett, an Edwardsville High School student and son of William Jarrett, an oil refinery laborer, retracted his confession Thursday night after talking to his mother. She said the boy was subject to nightmares and that she knew he was asleep at the time of the shooting, as her husband had seen him in his room about that time.

TO DEMAND DEATH FOR KILLER OF EX-WIFE AND PATROLMAN

Idaho Prosecutor to Try Douglas Van Vlack on Two Murder Charges If Necessary.

By the Associated Press.

TWIN FALLS, Idaho, Nov. 30.—Prosecutor Edward E. Babcock announced tonight he would demand the death penalty for Douglas Van Vlack, killer of his ex-wife and a highway patrolman.

"If I fail to obtain a verdict for hanging at the first trial," he said, "I shall proceed with the second." He has filed only one murder charge so far, in connection with the officer's death.

Van Vlack repeated to Sheriff E. F. Prater today the story of the killing of his divorced wife, 22-year-old Mildred Hook of Tacoma, Wash., whose body was found yesterday in a culvert near here. Her skull was crushed and she had been shot through the left eye.

Two brothers today took Miss Hook's body to the Tacoma home from which Van Vlack kidnaped her last Saturday.

Van Vlack shot Highway Patrolman Fontaine Cooper, when Cooper and another officer sought to question him about the kidnaping. The other officer was wounded.

LOWEST LAUNDRY PRICES IN TOWN

WET WASH 3c LB. — SHIRTS FINISHED 8c EA. Either Service — WET WASH FLAT IRONED 5c LB.

FRanklin 0655

WHITE WAY LAUNDRY

CITY MAY START GRADE SEPARATION WORK IN SPRING

U. S. Roads Bureau Chief Writes He Will Approve $1,890,000 Program When Submitted.

Baxter L. Brown, president of the Board of Public Service, expressed hope that work on six proposed railroad grade crossing separations to cost about $1,890,000 might be started next spring after receiving a letter yesterday from Thomas H. MacDonald, chief of the United States Bureau of Public Roads, stating the projects would be approved by him when formally submitted.

The proposals, already approved by the Missouri State Highway Department, which will be in charge of the work provide for the expenditure of about $560,000 by St. Louis for acquisition of land, the remaining $1,330,000 for construction to be provided from Federal public works funds.

The proposed constructon and estimated costs are:

Missouri Pacific at Kingshighway, probably over tracks, construction, $360,000; land, $200,000.

Missouri Pacific at Chippewa street, United States highway No. 66, over tracks; construction, $300,000; land, $60,000.

Missouri Pacific at Ivory avenue, under tracks; construction, $200,000; land, $150,000.

Wabash at Waterman boulevard and De Baliviere and Hamilton avenues; construction, $470,000; land, $150,000.

Brown said MacDonald also expressed approval of another Wabash grade crossing project at Florissant road in Ferguson. It has been approved by the State Highway Department.

The Missouri program for grade crossing separation was delayed when officials of the Bureau of Public Roads in October objected that there was an "improper distribution" as to various railroads operating in the State. The State plan called for 33 separations at a cost of $4,923,500.

Congressman Milligan Improving.

By the Associated Press.

WASHINGTON, Nov. 30.—The condition of former Representative Jacob L. Milligan of Richmond, Mo., was reported today as the most favorable since he entered Georgetown University Hospital 10 days ago. Dr. Francis R. Hagner said his condition was still serious, however.

Killed Husband in Row Over Rival



—Associated Press Wirephoto.

MRS. JOHN H. DUMBRELL

IN jail at San Francisco, where she is held on a charge of shooting her husband to death in a quarrel over another woman.

MAN KILLED; ST. LOUISAN, 5 OTHERS HURT IN AUTO CRASH

Cars Collide Head-On Near Rogers, Ark., Injured Treated at Fayetteville Hospital.

Special to the Post-Dispatch.

ROGERS, Ark., Nov. 30.—Kirby Williams, 21 years old, native of Rogers, employed by the C. S. Tull Transfer Co., Kansas City, who was spending Thanksgiving with his mother, Mrs. Hattie Williams, here, was killed today in a head-on collision near here between an automobile driven by C. S. Stocker, college student, residing at the Branscome Hotel, St. Louis, and Williams' car.

Riding with Stocker was his mother, Mrs. E. C. Stocker of Shanghai, China, who received a cut on the head; his aunt, Mrs. G. O. Stocker of Fayetteville, Ark., who suffered an injury of the hip and a head gash, and Wilbur S. Kopp of Plattsville, Wash., who was reported to have received a fractured upper jaw. Edward Stocker, cousin of the driver, and Mrs. Robert Kopp of Plattsville, were bruised. They were taken to Fayetteville Hospital.

A Coroner's jury returned a verdict of accident.

PERCIVAL CHUBB ELECTED

St. Louisan Chosen Head of American Ethical Union.

By the Associated Press.

PHILADELPHIA, Nov. 30.—Percival Chubb of St. Louis was elected president of the American Ethical Union at the closing session of its annual convention today.

Other officers elected are: Mrs. Samuel S. Fels of Philadelphia, Eastern vice-president; Henry W. Olschner of Chicago, Western vice-president; Charles Sonfield of New York, treasurer, and George E. Odell, New York, secretary. It was voted to hold next year's convention in St. Louis.

CHARITY FUND LACKS $1,000,000 OF GOAL

Campaign Leaders Appeal to Residents to Give Without Being Called On.

With the United Charities fund lacking more than $1,000,000 of the $2,850,000 sought, campaign leaders yesterday appealed to residents of the city and county to make contributions without waiting for a solicitor to call on them.

The drive is to end next Friday. Contributions announced after the last report meeting, Wednesday, totaled $1,820,508, about 64 per cent of the goal. The next report meeting will be held Tuesday noon at Hotel Jefferson.

Oliver F. Richards, campaign chairman, emphasized that even a small gift can accomplish much. He mentioned that $2.36 would provide the money needed to keep a boy off the streets for a month, by making the facilities of a settlement house available to him. For $16.24 a child may be maintained for a month in a foster home, Richards said; $4.81 would maintain a sick person for one day in a hospital; $1.70 would enable a child to spend a week in a summer outing farm; $14.05 would supply rehabilitation service to a crippled person for 15 days, and $30.52 would provide the necessities of life for an unemployable family for one month.

"It is an unfortunate fact," Richards said, "that the average prospective subscriber does not know just what his money would accomplish when translated into terms of human service. We feel that by showing them just what their subscriptions, however small, would accomplish, there would be little difficulty in raising the amount needed by the 89 United Charities agencies.

$10,000 for Jewish Children.

CLEVELAND, Nov. 30.—Hadassah, women's Zionist organization of America, sent its first contribution of $10,000 tonight to Jerusalem for youth immigration work, in the transfer of Jewish children from Germany to Palestine. Dorothy Thompson, writer, addressing tonight's convention session, said: "The most important thing any group can do today is to get the Jewish children out of Nazi Germany."

AUTO PAINTING
Passenger Cars or Trucks — — — $25.00 Up
Modern Auto Repair Co.
4661-17 OLIVE ST. FOrest 6500

STEINWAY

INSTRUMENT OF THE IMMORTALS



The ultimate in piano quality!

Fashioned by hands skilled in the Steinway tradition, under the personal supervision of the Steinway family . . . the instrument of the immortals, proven in the crucible of time, holds true to the high ideals of its creator. Steinways of today are measurably finer than ever before . . . incredibly faster because of Accelerated Action . . . even more beautiful in tone, yet the prices are the lowest in fifteen years.

Steinway Style M Ebonized, length five feet seven inches, priced at $1525 in 1929 is priced at $1190 today

Equitable allowance on your present instrument, convenient terms of payment

OPEN EVENINGS

AEOLIAN COMPANY OF MISSOURI

W. P. CHRISLER, President

1004 OLIVE STREET

Hear Eugene Le Pique on the Aeolian Program, KMOX every Monday, Wednesday and Friday Afternoon at 1:00 o'clock

DR. M'BRIDE CALLS DRYS TO NEW FIGHT TO PROHIBIT LIQUOR

Aggressive Campaign May Restore Prohibition in 40 States by 1945, He Says in Report.

ANTI-SALOON LEAGUE TO CONVENE TODAY

Superintendent Asserts Wets Have Not Kept Their Promises and Repeal Has Failed.

If prohibition forces fight hard enough, a majority of the states will be dry by 1940, and with an aggressive campaign 40 states may be dry by 1945, the Rev. F. Scott McBride, general superintendent of the Anti-Saloon League of America, predicted in a report to the league's directors at Hotel Statler yesterday.

He expressed doubt that prohibition could be adopted again until "the people are back of it in at least 40 states and until large portions of the other states are dry." The directors' meeting preceded the opening, at 2:30 o'clock this afternoon, of the league's twenty-eighth national convention, which will have as its principal objective "a new nation-wide advance against alcohol."

"What we are contending for," Dr. McBride said, "is prohibition with the people back of it." He said that no promise of the wets had been kept, adding: "No scheme of theirs has contributed a single thing worth while looking toward the solution of the alcoholic liquor problem. The wets do not deny that there is a decided increase in drinking and drunkenness. They claim exculpation but offer no worth-while remedy. It is conclusive that repeal has failed."

Against Changing Name.

His report made it clear that the league had encountered difficulties in keeping alive with the end of prohibition, but he said the experience of the last two years had convinced him a proposal to change the name of the league was foolish, because "the contest is rapidly going back to the old fight of saloon or no saloon" and "most of the prejudices against the league have dissipated or are disappearing."

A report to the board by Dr. McBride and Edward B. Dunford, attorney of the league, said: "Events during the past two years clearly demonstrated that the real objective of the opponents of the Eighteenth Amendment was not merely to change the Constitution in order that nonco-operating states desiring to legalize liquor might do so, but rather repeal of prohibition as applied to any unit of government, national, state or local."

Report Reviews Record.

The report reviewed the legislative and administrative record of the Federal Government on liquor since repeal, as well as the record of state liquor legislation, popular votes on liquor questions and court decisions. It continued:

"An examination of the state liquor laws enacted following the repeal of national prohibition discloses little new in any of them. There is a tendency to make liquor taxes or profits from liquor sales an important item in state revenue. As first enacted, there was a very general effort to prevent the premises upon which liquor was sold from having the appearance of the former saloon. Package stores were provided. Restrictions were enacted, allowing the sale of liquor by the drink only in premises where food was sold. In some, customers were required to be seated when served. The use of the words 'saloon' or 'lounge' was prohibited, as was also the existence of bars.

"The amendments in 1935 tended very generally toward a relaxation of some of these restrictions. Congress allowed the re-establishment of the bar in the District of Columbia. New York did likewise. Connecticut permitted the sale of liquor by the drink. There was, on the other hand, a very general movement toward strengthening the provisions to prevent evasion of taxes by liquor dealers. Congress also made certain concessions in favor of the brewers by exempting them from the requirements of obtaining a basic permit under the Federal Alcohol Administration.

"In other sections of the country there were evidences of a growing resentment and dissatisfaction where the sale of liquor was attempted to be forced upon communities which did not desire it. In states allowing local option, already a number of small communities have voted against the sale of liquor.

"In some of the states which voted in 1934 and 1935 upon some phase of the liquor question, there was also a very noticeable increase in the size of the dry vote as compared with the elections held in connection with the repeal of the Eighteenth Amendment."

Advertising Censorship.

Turning to another phase, the report said:

"The censorship established by the Federal Alcohol Administration over liquor advertising is undoubtedly to be preferred to leaving the subject unregulated, but the present Federal policy conflicts with the interests of the states; violates the spirit, if not the letter, of the Twenty-First Amendment and is not conducive to temperance. The primary purpose of liquor advertising is to stimulate sale and consumption of liquors. Much of it is intended to induce non-users to become consumers, particularly appealing to women and youth.

"The Federal Government is responsible for the use made of the radio, the mails and the movement of liquor advertising across state lines in interstate commerce. No state can adequately regulate or prohibit the circulation of liquor advertising within its borders as long as the Federal Government permits the facilities which it controls to send such advertising into the state in disregard of its policy or law. The educational efforts of the state through its public schools to teach the physiological effects of alcoholic beverages is likely to be offset by the subtle suggestion of the ad writer."

Recommendations for state and Federal legislation made two years ago were repeated by Dr. McBride and Dunford.

A nominating committee was appointed by the league directors, to recommend officers for the next biennium. The board will hold the election at a deferred session during the convention.

Anti-Saloon League leaders and other visitors will fill pulpits of St. Louis churches at services this morning and evening. Sessions of the convention, which will end with a banquet Wednesday evening, will be open to the public.

New Rose Developed for Texas' Independence Centennial



—Associated Press Photo.

CLARICE MOLLENKAMP and NINETTE MAXWELL of Dallas, holding specimens of a variety developed by R. W. Fair, Tyler oil man and flower fancier, for the State's celebration of the one hundredth anniversary of its independence from Mexico. The roses will be distributed throughout the world by Frank Reedy of Dallas, who will make a good will tour.

FEDERATION OF CHURCHES TO HOLD DINNER TOMORROW

The Rev. Dr. C. R. Brown of New Haven to Speak; Rare Religious Writings to Be on Display.

The twenty-sixth annual dinner meeting of the Metropolitan Church Federation will be held tomorrow night at 6 o'clock at the Jefferson Hotel. The principal address will be made by the Rev. Dr. Charles Reynolds Brown of New Haven, Conn., former dean of the School of Divinity of Yale University.

Privately-owned collections of rare Bibles and religious writings will be on display on the mezzanine floor of the hotel. The display is in observance of the 400th anniversary of the writings of the first English translation of the Bible.

The Rev. Dr. Arnold H. Lowe of Kingshighway Presbyterian Church will preside at the dinner. The Rev. Dr. Truman B. Douglass of Pilgrim Congregational Church will give the invocation.

Arthur H. Behrend, Composer, Dies.

By the Associated Press.

LONDON, Nov. 30.—Arthur Henry Behrend, 82 years old, composer of the famous song, "Daddy," died today. Several hundred thousand copies of the song were sold in the 1890's and Behrend's royalties amounted to almost $20,000. He was a grandson of Michael Balfe, the composer.

DRIVER'S LICENSE APPLICATIONS TO BE TAKEN DEC. 9

Blanks May Be Filed on That Day and Afterward at Municipal Auditorium Exposition Hall.

ARRESTS TO BEGIN ABOUT JAN. 15

400,000 Permits Will Be Sought in City, Director of Streets and Sewers Declares.

Residents of St. Louis may begin applying for drivers' licenses at the Municipal Auditorium Exposition Hall on Dec. 9, Director of Streets and Sewers Frank J. McDevitt announced yesterday. Arrests of St. Louis motorists within the city limits for failure to have licenses probably will begin Jan. 15, he said.

Although he estimated there were 160,000 motor vehicles in the city, he expected about 400,000 applications to be made, as many persons not owning cars will need licenses for occasional driving or driving for employers. A force of 30 clerks will be prepared to issue about 8000 licenses a day, and the staff will be increased if necessary.

How to Make Application.

To save time, motorists must come with their application blanks already filled out, and, if possible, with 50 cents in change ready for the fee for a two-year period. They will enter the hall on the Fifteenth street side and leave on the Fourteenth street side. There will be five lanes chalked off, with an eyetesting machine at the end of each, two cashiers and two change booths. Derograph machines will take two pictures of the application, one for the files of the Traffic Vehicle Commission and one to be made a part of the license. The licenses will be mailed to the applicants if approved.

If the applicant has no serious mental or physical handicap, the only test will be for vision. Ability to read signs with block letters four inches high, three inches wide and with a three-quarter inch stroke 200 feet away will be tested on the machines, which will cut down the distance and letters to one-tenth scale. Ten words commonly employed in connection with traffic will be used.

Regular hours at the license bureau will be from 9 a. m. to 5 p. m., but industrial firms wishing to have large numbers of employes tested at the same time may make arrangements to have it done out of hours. The Columbia Terminals Co. and Southwestern Bell Telephone Co. have already requested this privilege and have sent checks covering the license fees of employes driving company trucks and automobiles.

Postponement From Monday.

Issuance of the licenses was originally scheduled to begin last Monday, but was postponed because cash registers which were to have been used had not arrived. Applications and booklets containing traffic regulations are being given out at the Exposition Hall and at Room 321, City Hall. Distribution of 500,000 blanks and booklets through industrial plants, office buildings and retail stores was begun Nov. 13.

No licenses will be issued to anyone under 16 years old. Applicants between 16 and 18 must have the signatures of their parents or guardians. Licenses may be suspended or revoked for speeding reckless driving, or other serious violations of traffic ordinance, or upon conviction of automobile manslaughter, felonious wounding or felonious flight.

Nebraska Congressman Weds.

By the Associated Press.

OMAHA, Neb., Nov. 30. — Mrs. Katharine Newbranch Douglas, daughter of Mr. and Mrs. Harvey E. Newbranch, and Congressman Harry Buffington Coffee of Chadron, Neb., were married here this afternoon at the home of the bride's parents. They met in Washington where the bride was secretary to Senator Edward R. Burke.

DEAD LINE FOR REGISTRATION OF HOLDING FIRMS TONIGHT

Majority of Big Companies Fighting Validity of Law; Several Test Suits Filed.

By the Associated Press.

WASHINGTON, Nov. 30.—Although tomorrow at midnight is the dead line for registration under the Wheeler-Rayburn law, major holding companies throughout the country maintained their virtually unbroken stand in refusing to register. Between 20 and 30 companies have registered, most of them small.

The New England Power Association and the New England Public Service Company, which registered today with the Securities Commission and the only big systems agreeing to obey the law. The New England Power Association said it was registering "under duress," declared the act to be unconstitutional and reserved full rights to attack its constitutionality.

Forty-one holding companies have filed suits for injunctions to restrain the enforcement of the law and 144 have sought exemption on the ground they are not holding companies. Injunction suits were filed today by the Central West Public Service Co., North American Edison Co. and American Utilities Service Corporation.

Shareholders today obtained temporary injunctions, set for hearing in New York Dec. 10, restraining the Central Public Utility Corporation and the Utilities Light & Power Corporation from registering.

The Government has instituted only one action, that against the Electric Bond & Share Co.

John H. Vogelman Dies.

By the Associated Press.

ST. JOSEPH, Mo., Nov. 30.—John Henry Vogelman, 75 years old, honorary president of the Missouri Master Bakers' Association, a baker here for 54 years, died today.

DOLL SHOW OF GIRL SCOUTS TO BE HELD NEXT FRIDAY

About 2000 Entries; Brownie Packs Take Part in Exhibit for First Time.

The eleventh annual doll show of the Girl Scouts of St. Louis and St. Louis County will be held next Friday and Saturday on the third floor of the Scruggs-Vandervoort-Barney Dry Goods Co. About 2000 dolls will be exhibited.

For the first time the 30 Brownie Packs in the St. Louis area are taking part in the show, with 150 scrapbooks, rag dolls and stuffed animals.

The dolls, scrapbooks and toy animals will be distributed among needy children at Christmas by 37 social service agencies. The Scouts purchase the dolls from their allowances, or with money earned by themselves, and make the clothes.

Higher Buildings in Moscow.

By the Associated Press.

MOSCOW, Nov. 30.—All new buildings here must be at least six stories high, except in cases of hospitals and children's institutions where special permission has been obtained to depart from the rule. The regulation was drafted in accord with the new Moscow reconstruction plan, designed to eliminate the housing shortage.

Prices Are Rising! SAVE NOW ON UPHOLSTERING! Your Living-Room Suite Completely Re-Upholstered, including materials. Guaranteed Custom Work, as low as — — — $29 Easy Terms REPAIRING REFINISHING
Phone FO. 8977 For Samples
WM. B. APPELL Upholstering Company 4624 DELMAR BL.

PIANO SALE
SAMPLE SMALL BABY GRAND PIANOS $149
Sample Baby Grand Pianos in natural finish wood. Just the thing for small apartments and homes. Special price.
TERMS $1.50 PER WEEK
BRAND-NEW SAMPLE UPRIGHT PIANOS $89
New samples slightly shopworn; full size keyboard and a beautiful tone. Special price — — —
TERMS $1 Per Week
Small Carrying Charge
PLAYER-PIANO OUTFITS
ORDER YOURS NOW
Special Sale Price $27
Exceptional values, not new, but well worth more than this price. With bench and music rolls, this completes a wonderful outfit.
TERMS 50c A WEEK
4 Used Upright Pianos. Choice for only $11
P. A. Starck Piano Co.
"St. Louis' Only Exclusive Piano Store"
Open Evenings 1103 OLIVE Just a Few Steps West of 11th St.

Slip Covers 2 Piece $14 for year-'round use
Living-Room Chair Upholstered $18
Complete Job Rebuilt. Material furnished. Extra fine work.
Terms Phone for FREE Estimates
CAbany 7425 4144
ZIGEL SLIP COVERS 5922 Delmar UPHOLSTERING

LIQUID SA
Buy Now for Christmas!
$150,00 OF DIAMONDS AND WE NEED CASH
IN ORDER TO BUY OUT T
An exceptional Opportunity to Buy You
ENGAGEMENT DIAMOND RING
Set with large center diamond and small diamonds.
$75 Value, Sale Price $24.75
LADIES' 14-Kt. Solid Yellow Gold WRIST WATCHES, 17-Jewel Movement. $35 value. Sale price — — — — $17.50
ALL LARGE DIAMONDS
"St. Louis' Most Distinguished Jewelry Store"
FRIT
Jewelry and G
121 NORTH
ONE DOOR SOUTH

Personal
Will the gentleman who last Sunday complained at the 19th hole about Sears' crowded parking lot accept our regrets?. Yesterday Sears signed a lease for enlargement of the lot at the Kingshighway Store.

Pre-X'mas Sale! 50,000 Pounds Chocolates
MON., TUES. AND WED. ONLY!
3 Pounds 85¢
1 lb. 29c 2 lbs. 56c 5 lbs. $1.35
Think of it! Hundreds and hundreds of boxes of Herz fine Chocolates brought to you at this extremely low price! . . . Your choice of "Old Fashioned" (all dark) or "Mellow Dipt" (all milk) Chocolates . . . our two most popular assortments, including nut clusters, "hard and chewey" pieces, fruit and mint creams, nougats, fudges, pecan-topped pieces and many others.
GUARANTEED TO BE FRESH!
Order By Phone! - Call CH. 6622
Herz SWEETS The TASTE is the TEST
FREE CITY DELIVERY! Orders of 50c or Over
512 LOCUST 706 WASHINGTON 806 OLIVE

For a Limited Time We Will Allow Up to $50.00
For Your Present Piano or Radio In Exchange On Any New 1936 All Wave Receiver
We Carry a Complete Line of Philco, Grunow General Electric Stromberg-Carlson Radios
Liberal terms may be arranged. We suggest you act at once.
BALDWIN PIANO COMPANY
1111 Olive Open Evenings

YOURSELF, *Incorporated*
The most important business in the world to you is—yourself! Worlds may be won or lost, wars fought, depressions ended, you still remain your own most vital concern.
Did you ever think of incorporating yourself? Of subjecting yourself to the same thoughtful planning you would give your business?
You, like a business, have certain assets. Maybe they read something like this:

TIME	FAMILY
ABILITY	EARNING POWER
AMBITION	CAPITAL
FRIENDS	INCOME FROM INVESTMENTS

And, like a corporation, your success depends upon the use you make of them. We believe that saving plays an important part in successfully marshalling the assets of most people, that thrift is just as necessary a part of life today as it ever was in the past . . . And we believe the *reasons why* you save are of universal interest.
Therefore
we invite you to WRITE US A LETTER telling us WHY YOU SAVE. We plan to publish at least once each week from now until Christmas a letter of general interest on the subject:
"WHY I SAVE"
For each letter used we will pay $10. Because of the confidential nature of the subject, your name will not be used without permission.
Requirements for the letter are simple:
Residents of St. Louis, St. Louis and St. Clair Counties who are 16 years of age or over are eligible to submit a letter.
Only one letter will be considered from any one person.
Write plainly on one side of paper only, not over 300 words. Sign name and address.
All letters must be mailed to: Mississippi Valley Trust Company, Savings Department, Broadway and Olive, St. Louis, Mo. Letters mailed after midnight Thursday, December 19, will not be considered.
MISSISSIPPI VALLEY TRUST COMPANY
Broadway and Olive · St. Louis
MISSISSIPPI VALLEY TRUST CO


MA 5
MONDAY! S
Furniture
BAR JAM
A SUIT $3
Massive davenport, deep cozy chair. Both smart pieces, only — — — —
AMAZING VALUES IN ALL
$1 AND OVER

Telephone Set	$1.00
End Table	$1.17
Throw Rug	$1.19
Bookcase	$1.29
Bridge Lamp	$1.49
Table Lamp	$1.98
Samson Card Table (Glass and Ash Tray)	$2.98
Ocasional Table	$3.49
Fine Coil Spring	$3.58
Pull-Up Chair	$3.65
Unfinished Drop-Leaf Table	$3.89
Combination Cocktail-Smoker,	$3.95
Metal Bed	$4.45
Coffee Table (Glass Tray)	$4.49
Boudoir Chair	$4.59
Felt-Base Rug 4	$4.89
Poster Bed	$4.98

Attend MANNE'S F
Sessions daily at 2 P. M.
Miriam Marcus, expert
FREE TAXI SERVICE—Day or Night—F

be exhibited.

For the first time the 30 Brownie Packs in the St. Louis area are taking part in the show, with 150 scrap books, rag dolls and stuffed animals.

The dolls, scrapbooks and toy animals will be distributed among needy children at Christmas by 37 social service agencies. The Scouts purchase the dolls from their allowances, or with money earned by themselves, and make the clothes.

SALE

PLE ALL GRAND NOS $149

by Grand Pianos in natural finish the thing for small apartments and pecial price.

MS $1.50 PER WEEK

HT

89

Small Carrying Charge

PLAYER-PIANO OUTFITS

ORDER YOURS NOW

Exceptional values, not new, but well worth more than this price. With bench and music rolls, this completes a wonderful outfit.

Special Sale Price $27

TERMS 50c A WEEK

k Piano Co.

clusive Piano Store"

OLIVE Just a Few Steps West of 11th St.

orporated

d to you is—
wars fought,
r own most

rself? Of sub-
planning you

Maybe they

NVESTMENTS
epends upon
that saving
marshalling
ust as neces-
the past . . .
re of univer-

WHY YOU SAVE.
now until Christmas

will be considered
erson.
one side of paper
00 words. Sign
s.
be mailed to:
EY TRUST COM-
partment, Broad-
St. Louis, Mo.
after midnight
ber 19, will not

COMPANY

Higher Buildings in Moscow.

By the Associated Press.

MOSCOW, Nov. 30.—All new buildings here must be at least six stories high, except in cases of hospitals and children's institutions, where special permission has been obtained to depart from the rule. The regulation was drafted in accord with the new Moscow reconstruction plan, designed to eliminate the housing shortage.



Slip Covers for year-'round use 2 Piece $14

Living-Room Chair

Upholstered Complete Job Rebuilt. Material furnished. Extra fine work. $18

E. Z. Terms Phone for FREE Estimates

CAbany 7425 4144

ZIGEL SLIP COVERS 5922 Delmar UPHOLSTERING

WILD TURKEY SEASON OPENS

Starts Tomorrow in Missouri and lasts a Month.

By the Associated Press.

JEFFERSON CITY, Nov. 30.—Beginning tomorrow, wild turkey will be legal game in Missouri for a month, Hunters are limited to one bird.

Turkey ranges follow closely the deer runs in the Ozark and Hill Belt counties, the State Game and Fish Department reports. Counties considered the most favorable for turkey shooting are: Taney, Oregon, Crawford, Dent, Reynolds, Iron, and Pemiscot.

Two Die After Thanksgiving Dinner

SAN FRANCISCO, Cal., Nov. 30.—Josephine Angeli, 36 years old, and Isolina Lucchessi, 13, died today, victims of food poisoning at a Thanksgiving dinner. Six were reported in a serious condition and five others were slightly ill.

LIQUIDATION SALE!

Buy Now for Christmas! Big Savings on Gift Items

$150,000 STOCK OF DIAMONDS AND ANTIQUE JEWELRY

WE NEED CASH IMMEDIATELY!

IN ORDER TO BUY OUT TWO OF OUR ASSOCIATES

An exceptional Opportunity to Buy Your Xmas Gifts at Tremendous Savings



ENGAGEMENT DIAMOND RING

Set with large center diamond and small diamonds.

$75 Value, Sale Price $24.75



LADIES' AND MEN'S DIAMOND RINGS

$150 Values, Sale Price $49.75



LADIES' 14-Kt. Solid Yellow Gold WRIST WATCHES. 17-Jewel Movement. $35 value. Sale price — — — $17.50



Baguette Diamond WRIST WATCH. Set with 20 sparkling diamonds, platinum case. 17-jewel movement. $100 value $32.50

ALL LARGE DIAMONDS 60% OFF

"St. Louis' Most Distinguished Jewelry Store"

FRITON Jewelry and Gem Co., Inc.

Small Deposit Holds Any Article

121 NORTH 7TH ST.

ONE DOOR SOUTH OF PINE ST.

PROGRAM FOR TWAIN CENTENARY DINNER

Cousin of Humorist to Preside at Birthday Celebration Tuesday Evening.

The program of the public dinner at Hotel Jefferson Tuesday evening in celebration of the one hundredth anniversary of the birth of Mark Twain was announced yesterday.

Yesterday was the centenary of Mark Train's birth at Florida, Mo. The occasion was observed in various ways throughout the country and the world. Mark Twain (Samuel Langhorne Clemens), who was in St. Louis in his days as a Mississippi steamboat pilot, died at Redding, Conn., April 21, 1910.

Cyril Clemens of Kirkwood, a cousin of Mark Twain, head of the Mark Twain Memorial Association and the International Mark Twain Society, will preside at the dinner. Guests expected at the speakers' table are: Gov. Park, Mayor Dickmann, Miss Josephine Johnson, author of the 1935 Pulitzer prize novel; Mrs. Nettie H. Beauregard, archivist of the Missouri Historical Society, and Casper S. Yost, Irving Brant and Charles G. Ross, editors, respectively, of the editorial pages of the Globe-Democrat, Star-Times and Post-Dispatch.

Dan Beard to Speak.

Speakers will include Dan Beard, founder of the Boy Scouts of America, who will tell of 20 years' acquaintance with Mark Twain, and Frederick C. Hibbard, Chicago sculptor, who made the statue of the author's famous boy characters, Tom Sawyer and Huckleberry Finn, at Mark Twain's old home, Hannibal, Mo. The Rev. Robert S. Johnston, S. J., president of St. Louis University, will deliver the invocation.

The only motion pictures ever made of Mark Twain and his family at Redding in 1908 will be shown through arrangement with President Nicholas Murray Butler of Columbia University, national chairman of the Mark Twain Centennial Committee, and Charles T. Lark of New York, attorney for the humorist's estate.

Spirituals and songs of the period of Mark Twain's life will be sung by the Missouri Pacific Negro quartet.

Contributions For Memorial.

Recently prepared incorporation papers of the memorial association will be read. A major purpose of the organization is to provide a suitable permanent memorial of some kind here. A committee headed by Isaac A. Hedges has received contributions of $1200 so far. Former Mayor Henry W. Kiel headed a committee which has considered a site for the memorial, which might be a park drinking fountain or a statue. Louis La Beaume, architect, was made chairman of the committee on design. The association has pointed out that St. Louis has not even a plaque in honor of Mark Twain.

Mayor Dickmann and President Thomas N. Dysart of the Chamber of Commerce have indorsed the movement. A memorial scroll signed by prominent literary and public figures of Europe will be displayed publicly for the first time at the dinner. It was obtained by Carroll Sibley of St. Louis, vice-president of the International Mark Twain Society, when lecturing in Europe last summer.

The dinner committee is headed by J. Hugo Grimm. Net proceeds will go to the memorial fund. The association has offices at 610 Rialto Building.

CHRISTMAS DISPLAYS AND SCENES DECORATED With

POCKELS Bronzing and Banana Liquid Insures Attractive Artistic Effects

Jefferson & Gravois

Message From Roosevelt, Talk by Homer Croy, at Hannibal.

By the Associated Press.

HANNIBAL, Mo., Nov. 30.—This Mississippi River town tonight ended its year-long centennial commemoration of Mark Twain's birth.

Hannibal's homage to its most famous son began Jan. 15, when President Roosevelt pressed a key at the White House that lit a perpetual beacon on Cardiff Hill.

The centennial commemoration ended with a banquet attended by 350 persons.

In a telegram from Warm Springs, Ga., today, Mr. Roosevelt said: "It is fitting that we should commemorate this anniversary of our beloved Mark Twain, who not only took part in a constructive period of American history but portrayed it in human and immortal prose. America will always be proud of him."

Homer Croy, native Missourian, author, was the principal speaker tonight. Greetings were read from Clemens' daughter, Mrs. Clara Clemens Gabrilowitsch, and the humorist's biographer, Albert Bigelow Paine.

WIDOW SUES FOR ACCOUNTING ON HUSBAND'S PARTNERSHIP

Mrs. Clara B. Groves Alleges Architect Has Not Inventoried Collection of $31,805.

Suit was filed in Circuit Court yesterday by Mrs. Clara B. Groves as executor of the estate of her husband, Albert B. Groves, an architect, against his former partner, Albert A. Aegerter, seeking an accounting of the estate's interest in the profits of the partnership. Aegerter was appointed administrator of the partnership estate after the death of Groves 10 years ago. He furnished a $200,000 surety bond signed by the London & Lancashire Indemnity Co., which is named as a co-defendant in the suit. The petition alleged there has been a breach of the bond.

Mrs. Groves charged Aegerter has failed to close the partnership estate and refused to pay over or account to her as executor of her husband's estate for its share of the business and also has failed to make a final accounting in Probate Court. The surety on his bond, it is alleged, has aided and abetted him in asserting an unreasonable demand based on a claim for premiums due on the bond. These premiums total about $14,000.

She said Aegerter had admitted collections of $104,432 and that he has collected on contracts due the partnership a total of $31,805, but failed to inventory the latter amount.

An attorney for Aegerter said yesterday that final settlement had not been made because of a suit pending before Circuit Judge Bader in which the bonding company demands payment of the premiums. Mrs. Groves filed a petition to have Aegerter removed as administrator of the partnership estate, but the suit was decided against her.

AIR LINER SKIPPER



Associated Press Photo.

CAPT. R. A. DAHLSTROM, HAS been named skipper of the Philippine Clipper, sister ship of the China Clipper, now on its maiden flight between the west coast and the Orient.

Chow Dog Breeders Organize.

Breeders of chow dogs have formed an association to get more uniform prices for puppies. Mrs. W. P. Thorson, a member of the association, explained that some breeders sell chows as low as $5, although the average price is $20 or $25. Herbert S. Ewing, 3739 Manola avenue, Pine Lawn, has been elected president of the association. Mrs. L. W. Scharrill is secretary and W. P. Thorson, treasurer.

REFRIGERATION REPAIRS ON TIME

Let our service men give a free estimate and explain extended payment plan. Domestic and commercial.

SAM KENNARD, INC., Call FR. 5352. 3333 Market St.

Living-Room Suites

Recovered at Very Low Prices In the Newest Designs Call for Free Estimates

Kahn Upholstering Co. 6150 DELMAR CA. 3833

Look! ST. LOUIS THE MOST SENSATIONAL RADIO VALUE IN TOWN

NEW 1936 - A.C-D.C.

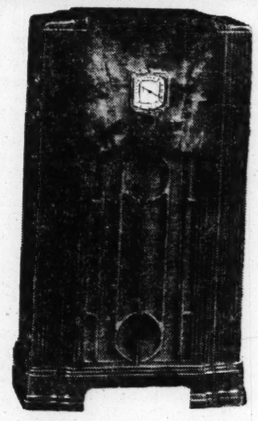
AETNA RADIO $9.95

- Receives on alternating or direct current without adjustment.
- Gets police calls; regular broadcasts.
- Latest type illuminated airplane dial.
- Beautiful hand-rubbed cabinet.



BETTER TONE, MORE SELECTIVITY THAN ANY AC-DC RADIO WE HAVE EVER OFFERED AT THIS LOW PRICE

Stop in at your neighborhood Walgreen Store at the first opportunity and see what great progress has been made in the building of small radios. See what outstanding radio values Walgreen's are offering you.



"ROUND THE WORLD" 1936 Console

AETNA RADIO

Actual $54.50 Value. For only — — 29.95

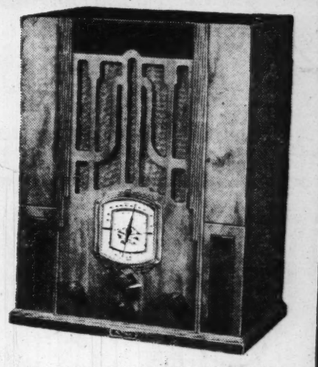
- Complete with matched tubes.
- All Foreign Short Wave Bands from 15 to 55 meters and coast to coast on regular domestic broadcasts.
- Police calls GUARANTEED.
- Equipped with Automatic Volume Control.
- Has matched, powerful radio tubes and perfectly matched dynamic speaker.
- Housed in a beautiful console cabinet exactly as illustrated above.

NEW, IMPROVED 6-Tube 3 Wave-Band "ROUND THE WORLD"

AETNA

Latest type, Guaranteed Aristocrat Tubes 19.95

- Covers all important domestic and foreign long and short wave bands and ALL police bands.
- Automatic volume control.
- 6-inch Dynamic Speaker.
- Illuminated airplane dial.
- Beautiful hand-rubbed cabinet.
- Full super-heterodyne circuit.



ASK CLERK ABOUT AERIAL. Neither this radio nor any other foreign reception set will operate satisfactorily on an ordinary aerial. Ask clerk about proper aerial to be used.

5-Tube Super-Heterodyne LONG & SHORT WAVE

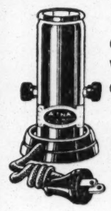
AETNA

With 5 Matched Guaranteed Aristocrat Tubes 15.95

- Powerful, full super-heterodyne circuit.
- 6-inch dynamic speaker, marvelous tone.
- 4½-inch illuminated airplane dial.
- Short wave switch tuning down to 70 meters.
- Gets ALL POLICE, airplane and amateur communications.



Noise and Aerial ELIMINATOR



Complete With Cord 79c

Guaranteed to improve your radio reception—subdue all radio line noises—or your money cheerfully refunded.

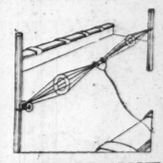
NEW WHITE RADIOS

Now! Aetna Radio now adopts the new Classic White Mode! These radios were handsome in their original finishes—but they are the last word of beauty in this new FRENCH IVORY FINISH.

You couldn't give a more welcome Christmas gift than one of these new French Ivory Radio Sets. Especially lovely for the boudoir or as a distinctive addition to any room where white classic beauty reigns.

4-TUBE MIDGET RADIO 12.95

5-TUBE MIDGET RADIO 18.95



AERIAL KIT Now Only — 1.98

Complete assembled doublet Kit with instructions—easy to install. Twisted, weather-proof lead-in for maximum results in *foreign reception.*

Walgreen DRUG STORES



MANNE BROS. 5615-23 DELMAR

MONDAY! Sensational Furniture Buys!

No Money Down! GIGANTIC

BARGAIN JAMBOREE!



A Record-Smashing Clearance of SUITES, CHAIRS, STOVES, RUGS, LAMPS, TABLES, ODDS and ENDS at fractions of original values! Limited Quantities! Be Early!

Discounts Up to 60%



A SUITE Value! $39

Massive davenport, deep cozy chair. Both smart pieces, only — — — —

Open Nights Till 9:30 P. M.

AMAZING VALUES IN ALL DEPARTMENTS! LOOK AT THESE!

$1 AND OVER		$5 TO $10		$10 TO $25	
Telephone Set	$1.00	Heavy Mattress	$5.45	Spinet Desk	$10.45
End Table	$1.17	Smart Odd Chair	$5.69	Odd Dresser	$10.95
Throw Rug	$1.19	Chest of Drawers	$5.95	Circulator Heater	$12.65
Bookcase	$1.29	Double Coil Spring	$6.45	Fine Lounge Chair	$13.85
Bridge Lamp	$1.49	5-Pc. Bridge Set	$6.95	Knee Hole Desk	$14.50
Table Lamp	$1.98	Fine Cedar Chest	$7.40	Odd Vanity	$14.65
Samson Card Table (Glass and Ash Tray)	$2.98	Innerspring Mattress	$8.40	Twin Studio Couch	$15.40
Occasional Table	$3.49	Student Desk	$8.45	Secretary Desk	$18.50
Fine Coil Spring	$3.58	Chaise Lounge	$9.45	Kitchen Cabinet	$18.75
Pull-Up Chair	$3.65	Cozy Lounge Chair	$9.85	Maple Breakfast Set	$19.50
Unfinished Drop-Leaf Table	$3.89	Maple Colonial Chair	$9.95	3-Pc. Bedroom Suite	$24.95
Combination Cocktail-Smoker	$3.95				
Metal Bed	$4.45				
Coffee Table (Glass Tray)	$4.49				
Boudoir Chair	$4.59				
Felt-Base Rug	$4.89				
Poster Bed	$4.98				

Attend MANNE'S FREE COOKING SCHOOL! Starts Tomorrow!

Sessions daily at 2 P. M., except Saturday and Sunday. Under direction of Miriam Marcus, expert home economist. Call or write for FREE TICKETS!

FREE TAXI SERVICE—Day or Night—Phone CAb. 6500. Purchases Held for Xmas Delivery If Desired

Low Carrying Charge

BOY ADMITS KILLING FATHER HE SAYS THREATENED HIM

Confined in Same Virginia Jail With Teacher Convicted of Death of Parent.

By the Associated Press.

WISE, Va., Nov. 30. — Sixteen-year-old Haugemen Falin, charged with killing his father, L. N. Falin, in a family fight, was confined in the same jail today with Edith Maxwell, teacher, under a 25-year sentence in a similar case.

Falin told a story that was much like that of Miss Maxwell's defense in her trial two weeks ago. He told of stern parental discipline, accompanied by threats of violence, stubborn resistance, and violence which ended in the death of his father. He said his father had been drinking heavily.

The boy said he emptied both barrels of a shotgun as his father advanced with a pistol in his hand. The youth told a deputy sheriff he and his father quarreled over the breakdown of their automobile when Falin accused his son of letting the radiator run dry.

HOOVER ON AGNOSTICISM

Avoids Politics in Talk to Y. M. C. A. Gathering at San Francisco.

SAN FRANCISCO, Cal., Nov. 30. —Avoiding politics, former President Herbert Hoover spoke here against agnosticism. "If ever a nation is to be founded on agnosticism," he said in an informal talk at a Y. M. C. A. gathering last night, "this civilization must fall for it is founded principally on religious faith.

"The influences which are spreading into the world are, many of them, agnostic."

East St. Louisan and Dog Show Winners



—By a Post-Dispatch Staff Photographer.

MISS NANCY ANN HALL

Of 34 Kingston Drive with Hallcrest Pandora and Hallcrest Show Girl, who were entered in the Mississippi Valley Scottish Terrier Club's show by Miss Hall's parents, Mr. and Mrs. A. C. Hall. Hallcrest Show Girl took first place among puppies 9 to 12 months old and was named reserve winner over other females. Hallcrest Pandora was first in the American-bred classification.

'SCOTTIE' SHOW WINNER BEATS TWO CHAMPIONS

Carlyle (Ill.) Entry Best of Breed in Scottish Terrier Club Competition.

MacCrystal Besu Brummel, black son of two champion Scottish Terriers, owned by Daniel F. Moran of Carlyle, Ill., was judged the best of 48 dogs of the breed in the first annual show of the Mississippi Valley Scottish Terrier Club yesterday in the club's quarters at 411 Washington avenue.

MacCrystal, having defeated 22 other male dogs and the winner of the competition for females, won the best-of-breed title and supremacy in the show by outpointing two male "Scotties" which already had won champion ranking. Taking five points in yesterday's show, he must win six more before becoming a champion with recognition by the American Kennel Club.

H. Alvin McAleenan of New York City, who judged the dogs, said MacCrystal had one principal defect, a notched ear which probably was the result of a fight when he was a puppy. The dog was handled in the show ring by T. M. Gately of Hempstead, N. Y.

Pet Becomes Show Dog.

"Sandy," named Evertz Star Dust for show purposes, won the competition for male puppies between six and nine months old. He was shown by his owner, Mrs. Edith K. Evertz, 5100 Goethe avenue, who told a Post-Dispatch reporter she bought the dog for a pet and entered him in the show when friends insisted he was a better-than-ordinary dog. Second place went to Hallcrest Pendleton, owned by James B. Holston, 5869 Clemens avenue.

The class for puppies from nine to 12 months old was won by Craebert Commander, owned by Mr. and Mrs. A. W. Roth of Kansas City. The brindle Hallcrest Dunbardine, belonging to Miss Anne E. Dunbar, 50 Glen road, Webster Groves, was judged first among six dogs shown in the novice class, for males which had never won except as puppies. Laddie Adair II, owned by Miss Alice Hospes, 3018 Henrietta street, was second in the novice event.

Other Ribbon Winners.

Barberry Knoe Brandy, another brindle dog, owned by Mr. and Mrs. Charles C. Stalter of Hohokus, N. J., took the blue ribbon in the class for American-bred animals, with Hallcrest Dictator, belonging to Mr. and Mrs. G. C. Oesterle, East St. Louis, second.

Hallcrest Dictator came back in the next event to win the class for dogs which had not won more than six firsts in previous showing. Second place in the class went to Scotsward Sultan, owned by Mrs. Louis Arivello, 4542 Gibson avenue.

Scotsward Mary, owned by Mrs. C. B. Ward of Florham Park, N. J., received the blue ribbon in the open class for females and then was judged best female in the show. She lost to MacCrystal for the best-of-breed title.

Three female dogs owned by Mr. and Mrs. A. C. Hall, 34 Kingston drive, East St. Louis, won events on last night's program. Their Hallcrest Show Girl, after taking first place in the class for puppies from nine to 12 months old, was named reserve winner over the other females.

Hallcrest Miss Chief won the event for puppies from six to nine months old, and Hallcrest Pandora was first in the American-bred classification, bringing two more blue ribbons to Mr. and Mrs. Hall. Hall is assistant general manager of the Illinois Power & Light Corporation.

First in the novice class for females went to Kearny Kitty Clyde, a brindle owned and exhibited by Mr. and Mrs. Arthur Moore of Bloomington, Ill. Gaynock's Black Target, shown by her owner, Mrs. Louis Arivello, won the event for female dogs which had not won more than six firts in other meets.

The fifth annual show of the Wire and Smooth Fox Terrier Club of St. Louis will be held today at the Gatesworth Hotel. The 57 entries will be on exhibit after 10 a. m. and the judging will be at 2 p. m. and at 7 p. m. Phillips S. Bondy Jr. of Golden Bridge, N. Y., will judge the dogs.

12,000-Year-Old Corn Won't Sprout.

By the Associated Press.

HERMOSILLO, Sonora, Mexico, Nov. 30.—Kernels of corn at least 12,000 years old, found buried with mummies in the Sierra Madre Mountains of Southeastern Sonora, failed to sprout in an experiment at the Hermosillo Agricultural and Industrial Exposition which closed today. Mexican agricultural experts were not prepared to say whether the failure was due to extreme age or a preservative which kept the grain through the centuries.

ST. LOUIS DEPARTMENT STORE SALES UP 12 PCT. IN WEEK

Holiday Buying Gets Early Start; Building Permits 38 Pct. Greater Than Year Ago.

By the Associated Press.

WASHINGTON, Nov. 30.—Commerce Department officials said today St. Louis department stores reported a 12 per cent increase in sales during the week ended Wednesday, compared with the previous week, while retail trade in Kansas City increased slightly.

Holiday buying in St. Louis, the report said, is getting an earlier start than during the last several years.

Principal St. Louis business barometers for October, as compared with the same month last year, follow: Building permits, up 38.39 per cent; value milk production, decreased 17.33 per cent; debits to individual accounts, increased 18.34 per cent; industrial gas consumption, decreased 18.37 per cent; postoffice receipts increased 4.03 per cent; local telephone calls increased 7.39.

WAR WITH CANADA INCREDIBLE

So U. S. Minister Armour Says in Address at Ottawa.

By the Associated Press.

OTTAWA, Nov. 30.—Norman Armour, United States Minister to Canada, said today Canada and the United States need no treaty to bind them to the principle of the undefended frontier. He said resort to arms by either against the other was "unnecessary and unthinkable."

In an address to the Canadian Club, Armour referred to testimony of certain army officers in Washington before a Congressional committee in regard to border air bases. President Roosevelt, Armour said, "in forcible language, and he can be very forcible at times," repelled any suggestion that the bases might be for use against Canada.

George Wingfield Bankrupt.

CARSON CITY, Nev., Nov. 30.—George Wingfield, capitalist and Republican National Committeeman for this state, filed a voluntary petition in bankruptcy today was adjudged bankrupt by Federal Judge Norcross. Wingfield was president of 12 Nevada banks which closed in 1932.

Gangster's Widow Held on Charge.

By the Associated Press.

DETROIT, Mich., Nov. 30.—An order for the removal to California of Mrs. Helen Gillis, widow of George (Baby Face) Nelson, was signed in Federal Court today. Mrs. Gillis, who recently completed a one-year sentence for harboring John Dillinger, faces prosecution in San Francisco for shielding her husband and obstructing justice. She will be taken to California next week.

ST. LOUIS LUMBER CO.
3 STORES

2509 S. Broadway — GRand 8500
2239 S. Vandeventer — GRand 8504
666 Lemay Ferry Rd. — Riverside 4400
FREE DELIVERY





Storm Sash
Modern Protection! Eliminates drafts. Cuts fuel bills. Better than weather stripping. Install them like screens. Will pay for themselves the first year. Priced by sizes. Try one on your most exposed window. Note the difference.
2-Light Sash . . $1.50
Each Light 20"x20"
Other Sizes Proportionately Low



TEMPRTILE
Comes in sheets. Gives tile appearance at low cost. For kitchen or bath. Per sq. ft. 9 9/10c

WALL BOARD
Large Stocks at All Stores
⅜-IN. PLASTERBOARD; in sizes 32"x48", per sq. ft. — 2½c
3-16-IN. WALL BOARD; per 100 ft. — $2.85
¼-IN. CELOTEX UTILITY BOARD; per 100 ft. — $3.25
⅛-INCH PRESDWOOD; 4'x4'; per 100 ft. — $4.25



Presdwood Flooring
Hardest, longest wearing floor that is easy on the feet. Shows no indentations. Ideal for dance floors, taverns, offices. Neutral brown. In pieces 11¾ inches by 23½ inches. Can be nailed or laid in mastic. Per square foot — 8c
Lower Prices on Large Areas



Table Tennis Panel
Natural color, unfinished. 5-ply ½-inch thick. Size 5x9 feet; in one piece— $5.00
We Finance Under the FHA Plan



More Than 50 Years of Honest Dealing



We regret that we disappointed hundreds of our friends yesterday and Friday. We were simply swamped by the tremendous response to our advertising . . . therefore

Capacity Days
will be
Continued Tomorrow

Of course our stocks are still complete, because we've planned for this Christmas better than ever before in our history.

SEARS, ROEBUCK AND CO.

Grand and Winnebago, 7263 Manchester Ave. — Kingshighway at Easton, 4118 W. Florissant Ave.

BARGAIN PRICES
DAMP WASH 3½c lb. — SHIRTS 10c — THRIFTY SERVICE 6c lb.
PROSPECT 4170 HEISEL LAUNDRY PROSPECT 4170

Busy Bee
NO CANDIES LIKE BUSY BEE CANDIES

"Sweet-of-the-Week"
On Sale Every Day This Week
For Those Who Like Variety . . . Here's a mighty fine selection of Busy Bee Sweets consisting half of Chocolates and half of Assorted Candies, smartly assembled in flat, one-pound boxes — 30c

All Week Bakery Bargains
Glace Apple Coffee Cake — 20c
Orange Iced Sunshine Cake — 30c
Three Stores — 417 No. 7th • 521 Olive • 910 Olive

LAST BIG WEEK of This Sensational Sale!
Last Chance to Buy Christmas Gifts at These Bargain Prices!

2 BIG STORES
$300,000.00 STOCK UNLOADING SALE
NO MAIL OR PHONE ORDERS
EASY CREDIT TERMS-LIBERAL Trade-in ALLOWANCES
OPEN DAILY 9 A.M. to 9 P.M. During THIS EVENT

We're Overstocked! 2 Big Stores and 2 Big Warehouses Are Jammed! New Merchandise Is Pouring in by the Carload and Truckload! This Huge Stock Must Be Sold! Hundreds of Gift Ideas at Bargain Prices!

$4.98 All Hair Rug Pad $3.39
$1.39 Metal Smoker 98c
$1.49 Attractive End Table 69c
24-Piece China Set $3.95 Value $1.95
$1.75 Electric Toasters 89c
$5 Walnut Coffee Tables Special $3.95
$4.45 Occasional Table, Wal. Finish $3.95
$39.75 Porc. Enamel Gas Ranges $29.75
$5.75 Electric Sandwich Toaster $3.95

Sensationally Priced!
SEE THIS OUTFIT MONDAY!



Complete 7-Piece Studio Living Room
A Whole Room Full of Furniture for Only $29.75
All of these beautiful and useful pieces, exactly as shown . . . Studio Couch with three pillows, which opens into a full size bed or two twin beds, good-looking pull-up chair, attractive bridge lamp and table lamp, walnut finished coffee table, end table and lamp table.

$13.95 5-Po. Breakfast Sets, Only $9.95
$9.75 Chest of Drawers, Special at $6.95
$13.95 Inner-Spring Mattress at $9.95
$6.50 Metal Beds, Out They Go at $3.89
$4.65 Steel Utility Cabinets $3.89
$10 Walnut Cedar Chests Sacrificed $6.95
$7.50 5-Pc. Bridge Table & 4 Chairs $5.95
$7.95 Rocking Chairs Sacrificed! $6.50
$19.75 Lounge Chair and Ottoman $14.88

OPEN EVERY NIGHT TILL 9 . . . CASS AVE. STORE OPEN MONDAY AND SATURDAY NIGHTS

GOODS HELD! Buy now . . . we will hold goods for Christmas delivery if you wish! (Small Carrying Charge)

Hellrung & Grimm
9th and Washington — 16th and Cass

EASY TERMS! Long, liberal terms easily arranged. Small down payment is all that's required. (Small Carrying Charge)

WIFE NO. 3 MEETS NO. AT FUNERAL; MAN HEL

Conrad A. Goeddel Says Neglected to Get Divorce— Last Marriage Nov. 20.

Conrad A. Goeddel, 32-year-old chauffeur, 1931 Branch street, was arrested last night after his brother-in-law, Walter Cox, told police that Goeddel married his sister, Irene Cox, at Waterloo, Ill., Nov. 20, without having obtained a divorce from Mrs. Dorothy Brckovich Goeddel, 5074 Wells avenue, his second wife, whom Goeddel married in 1920.

When Goeddel attended

UNIVERSAL OUTLET STORE
1010 OLIVE — OPEN NITES
$1.25 Alarm Clock GUARANTEED 64c THIS WEEK ONLY!
$2 ELECTRIC ALARM CLOCK, guaranteed — 95c
$4 Hammond Elec. ALARM CLOCK $1.59
$1.75 Sandwich Toaster Large Double Electric 79c
$2.00 Electric Clock, 88c
CHAMPION or AC SPARK PLUGS 15c Ea. to Sets
Rebuilts Guaranteed

SPECIAL SALE—
A gift that will long be A Beautiful Univ TABLE



Also a New, Different WOOD GR LEATHERETTE to match your fu ture . . . specially priced to intro

FAMILY FINISH
SHIRTS IRONED IN THIS BUNDLE FREE
10c Lb.
Minimum 20 Lbs $2.00
St. Louis BACHE FAMI
Office and Plant

AUCTIONEERS
BEN J. SELK AUCTIONEERS FOre
REGULAR WEEKLY ALWAYS OFFICE AND S
WEDNESDAY, DEC. In Connection With Reg
20 EXAMPLES OF SEMI-ANT THROW RUGS — VARIOU 1 CELLINI GRANADA MODEL MAKE, BEAUTIFULLY FIN PEARL KEYBOARD—Cost $45 YARDAGE CARPET AND LIN YARDS INLAID LINOLEUM YARDS CARPETING, 3 PAT CARPET PADDING.
A DESIRABLE SELECTION O GLASS, BRIC-A-BRAC, SILVE TIQUE AND MODERN.
THE USUAL SELECTION OF FURNITURE.
Do Not Fail to Attend This Sale. Consignments of New and WHAT HAVE YOU T
AT PUBLIC MEAT MARKET FIXTU 6116 PENNSYL
THURSDAY, DECEMBER 5t
In accordance with the conditions the time, place and in the manner sp Display Counter Box and Coils, Butche Mahogany Cash Register, White Toled Grinder, 2 Meat Blocks, Rack, Shelving, etc. TERMS CASH.
BEN J. SELKIRK

BIG FURNITU
TUESDAY, DEC. 3RD
Large consignment of Furniture and Dining-Room, Bedroom and Kitchen Furn ware, Dishes and hundreds of other ite
MISSOURI FURN
CEntral 2572 2007-17 DEL

WEEKLY FURNI
MONDAY, 10:30 A. M.
A choice selection of Living-Ro Kitchen Furniture, both in sets Refrigerators and other House
MOUND CITY AU
2000-2010 DELMAR

harge. Gillis, who recently completed a one-year sentence for harboring John Dillinger, faces prosecution in San Francisco for shielding her husband and obstructing justice. She will be taken to California next week.

sy Bee
BUSY BEE CANDIES
of-the-Week"
ry Day This Week
ike Variety . . . Here's a
on of Busy Bee Sweets con-
Chocolates and half of
in
30c
Bakery Bargains
Cake ——— 20c
ine Cake ——— 30c
7TH • 521 Olive • 910 Olive

tional Sale!
Bargain Prices!
0
NO MAIL OR PHONE ORDERS
OPEN DAILY 9 A.M. TO 9 P.M. During THIS EVENT
SALE
ses Are Jammed!
Truckload! This
t Bargain Prices!
$13.95 5-Pc. Breakfast Sets, Only $9.95
$9.75 Chest of Drawers, Special at $6.95
$13.95 Inner-Spring Mattress at $9.95
$6.50 Metal Beds, Out They Go at $3.89
$4.65 Steel Utility Cabinets $3.89
$10 Walnut Cedar Chests Sacrificed $6.95
$7.50 5-Pc. Bridge Table & 4 Chairs $5.95
$7.95 Rocking Chairs Sacrificed! $6.50
$19.75 Lounge Chair and Ottoman $14.88
SEE THIS UTFIT NDAY!
xactly illows, twin ractive nished
URDAY NIGHTS
nm
nd Cass
EASY TERMS!
Long, liberal terms easily arranged. Small down payment is all that's required.
(Small Carrying Charge)

WIFE NO. 3 MEETS NO. 2 AT FUNERAL; MAN HELD

Conrad A. Goeddel Says He Neglected to Get Divorce—Last Marriage Nov. 20.

Conrad A. Goeddel, 32-year-old chauffeur, 1931 Branch street, was arrested last night after his brother-in-law, Walter Cox, told police that Goeddel married his sister, Irene Cox, at Waterloo, Ill., Nov. 20, without having obtained a divorce from Mrs. Dorothy Brckovich Goeddel, 5074 Wells avenue, his second wife, whom Goeddel married in 1930.

When Goeddel attended his grandmother's funeral last Thursday with his third wife, the second Mrs. Goeddel was also present and told Goeddel's relatives that, as far as she knew, she was still Goeddel's wife, as he had never obtained a divorce from her.

Taken to the North Market street station, police said Goeddel told them that he had neglected to obtain a divorce from his second wife before marrying his third. His first marriage, he said, was to Miss Loretta Steffen, in 1920. There was one child by this marriage, but he said he did not know the whereabouts of his first wife or child, although he recalled that the child's name was Bernice.

Six years later, he married Miss Dorothy Brckovich. When she learned he had been married before, she filed a bigamy charge against him, and he finally obtained a divorce from his first wife and the charges were dropped. There were two children by the second marriage, Laverne, 9 years old and Vincent, 8, both living with their mother.

Goeddel also told them, police said, that he had not told his third wife about his previous marriages. She is 19 years old. She accompanied him to the police station last night, crying, but declined to talk to reporters.

Mrs. Dorothy Brckovich Goeddel was not at home last night, but police will try to obtain her version of Goeddel's tangled marital affairs today.

UNIVERSAL OUTLET STORE
1010 OLIVE — OPEN NITES
$1.25 Alarm Clock GUARANTEED
64c
THIS WEEK ONLY!
$2 ELECTRIC ALARM CLOCK, guaranteed — 95c
$4 Hammond Elec. ALARM CLOCK $1.59
$1.75 Sandwich Toaster Large Double Electric 79c
$2.00 Electric Clock, 88c
CHAMPION or AC SPARK PLUGS Rebuilts Guaranteed 15c Ea. In Sets

SPECIAL SALE—THIS WEEK ONLY
A gift that will long be remembered
A Beautiful Universal
TABLE PAD $1.85 Made to Measure
Heat Proof and Liquid Proof. Made to Fit Your Table. Washable white top, green back. Every Pad guaranteed to fit.
Call CEntral 9282
or write. Our Representative will Call for Measurement. No Charge for This Service—City or Suburban
Also a New, Different WOOD GRAIN LEATHERETTE to match your furniture . . . specially priced to introduce.
UNIVERSAL ASBESTOS PAD CO.
Office and Factory, 923 Washington

FAMILY FINISH
SHIRTS IRONED IN THIS BUNDLE FREE
10c Lb.
Minimum 20 Lbs. $2.00
WE ARE THE LOWEST PRICED LAUNDRY IN ST. LOUIS With the Highest Quality Work
WET WASH
Returned damp, ready to iron 3c Lb.
Min. 50c
10% Discount Cash or Carry on These Services
FRanklin 3900
St. Louis BACHELOR FAMILY LAUNDRY
Office and Plant 4115-17 OLIVE ST.

AUCTIONEERS AUCTIONEERS
BEN J. SELKIRK & SONS
AUCTIONEERS FOrest 8434 APPRAISERS
REGULAR WEEKLY FURNITURE AUCTION
ALWAYS TO THE HIGHEST BIDDER
OFFICE AND SALESROOM—4519 OLIVE ST.
WEDNESDAY, DEC. 4th 10:30 A. M.
In Connection With Regular Wednesday Offerings
20 EXAMPLES OF SEMI-ANTIQUE & MODERN ORIENTAL THROW RUGS — VARIOUS SIZES, TYPES & WEAVES.
1 CELLINI GRANADA MODEL, PIANO ACCORDION ITALIAN MAKE, BEAUTIFULLY FINISHED WITH MOTHER OF PEARL KEYBOARD—Cost $450.00.
YARDAGE CARPET AND LINOLEUM—ABOUT 300 SQUARE YARDS INLAID LINOLEUM, 2 PATTERNS. ABOUT 900 YARDS CARPETING, 3 PATTERNS. ALSO 300 YARDS CARPET PADDING.
A DESIRABLE SELECTION OF VARIOUS ITEMS IN CHINA, GLASS, BRIC-A-BRAC, SILVER PLATED WARE, BOTH ANTIQUE AND MODERN.
THE USUAL SELECTION OF MEDIUM AND BETTER GRADE FURNITURE.
Do Not Fail to Attend This Sale. The Regular Custom of Hundreds. Consignments of New and Used Furniture Received.
WHAT HAVE YOU THAT WE MAY SELL?
AT PUBLIC AUCTION
MEAT MARKET FIXTURES AND EQUIPMENT
6116 PENNSYLVANIA AVENUE
THURSDAY, DECEMBER 5th. 10:30 A. M.
In accordance with the conditions of a certain agreement, we will sell at the time, place and in the manner specified, the following: Hussmann Full Display Counter Box and Coils, Butcher Box and Coils, Large Unit, National Mahogany Cash Register, White Toledo Computing Scale, New Steiner Meat Grinder, 2 Meat Blocks, Rack, Shelving, Counters, Butcher Tools, Hanging Scale, etc. TERMS CASH.
BEN J. SELKIRK & SONS, Auctioneers.

BIG FURNITURE AUCTION!
TUESDAY, DEC. 3RD, Starting 10:30 A. M.
Large consignment of Furniture and Furnishings, consisting of Living-Room, Dining-Room, Bedroom and Kitchen Furniture, Refrigerators, Stoves, Rugs, Glassware, Dishes and hundreds of other items.
MISSOURI FURNITURE AUCTION
CEntral 2572 2007-17 DELMAR BLVD. GArfield 6228

WEEKLY FURNITURE AUCTION
MONDAY, 10:30 A. M. — DEC. 2
A choice selection of Living-Room, Dining-Room, Bedroom and Kitchen Furniture, both in sets and odd pieces. Also Stoves, Refrigerators and other Household Appliances, Dishes, etc.
MOUND CITY AUCTION COMPANY
2000-2010 DELMAR CH. 5394-5395

18 ISSUES IRONED OUT IN LACLEDE LABOR DISPUTE

Lawyers for Union and Gas Company Accept Provisions to Be Included in Contract.

REASONS REQUIRED FOR FIRING MEN

Five-Day, 40-Hour Week and Time and a Half for Overtime Among Other Points Agreed On.

Eighteen issues which remained unsettled after the Laclede Gas Light Co. employes' strike ended July 17 have been agreed on by lawyers for the company and the Gas House Workers' Union. These points are expected to be approved by both parties and included in a new contract, retroactive to July 17 and extending to Jan. 1, 1937.

An arbitration board headed by former Gov. Elliott W. Major and including Prof. Joseph Klamon of Washington University, for the union, and A. E. Wyatt, for the company, took under advisement last Wednesday issues regarding wage increases and seniority. The board's decision on those points will be incorporated in the new contract.

Provisions Agreed On.

One provision agreed on by Munroe Roberts, attorney for the union, and William H. Woodward, attorney for the company, is as follows: "If a (union) member be discharged, he may demand, and his superior shall furnish him, the reasons for his discharge in writing. If upon investigation such employe has been found to have been unjustly discharged, he shall be reinstated and shall be paid for any time he may have lost at his regular rate of pay."

Another provision agreed on is that an employe who gives up his job to take an office in the union shall be reinstated in his former job after his term as an officer ends. It is also provided that he shall be entitled to full priority rights as though he had been employed by the company continuously.

An introductory paragraph in the proposed agreement states: "It is agreed between the parties that fruitless controversies must be avoided. To accomplish this the parties will in every instance give prompt attention to disputes as they arise and will in good faith endeavor to settle all differences by conciliation."

Five-Day, 40-Hour Week.

It is provided that a work week shall consist of five consecutive days or nights of eight consecutive hours each. Overtime is to be paid at the rate of time and a half. All work on Sundays and legal holidays, except when part of a regular schedule, will also be paid at the rate of time and a half.

Employes temporarily or permanently assigned to higher rated positions shall receive the higher rate of pay while occupying such positions, according to another proposal.

Union as well as company notices are to be placed on bulletin boards in each department. Another point provides that employes who serve on juries shall turn over their jury compensation to the company and shall receive their regular pay from the employer.

Employes shall be paid for overtime work, rather than taking additional time off, under another provision.

WHITE HOUSE "GOT NOTICE"

Order of Electric Company Led to Remodeling of Kitchen.

WASHINGTON, Nov. 30.—According to the neighbors an electric company order led to the remodeling of the White House kitchens. The section of Washington, where the White House is, is fast developing and is being changed over from direct to alternating electric current.

So the electric company employes visited the consumers, saying there was no choice, the change had to be made. Even the President received notice. In making the change, the entire kitchen was remodeled.

U. S. COMPLAINS TO JAPAN ON EXPORTS TO PHILIPPINES

Says Quantity of Cotton Textiles Shipped Indicate Agreement Will Be Violated.

By the Associated Press.

TOKIO, Nov. 30.—The three-month-old United States-Japan agreement by which the Japanese agreed to limit exports to the Philippines of their cotton textiles to 45,000,000 square meters a year has already run into difficulties, officials disclosed today.

A Foreign Office spokesman confirmed reports that the United States State Department had called to the attention of Japanese Ambassador Hirosi Saito Philippines customs statistics showing imports of Japan-made cotton goods for the three months ending Oct. 31 amounted to 26,000,000 square meters. At such a rate the quota would soon be exceeded.

The spokesman said Foreign Minister Koki Hirota would instruct Saito at Washington to say the Japanese Government was investigating the situation.

EX-CONVICT GETS THREE YEARS UNDER DYER ACT

Julius Gruender Pleads Guilty of Charge; Companion Convicted in October of Killing.

Julius Gruender, former convict, was sentenced to three years in Leavenworth penitentiary by Federal Judge George H. Moore yesterday on a plea of guilty of violation of the Dyer Act.

Gruender was arrested last August in a house in St. Louis County when police found him suffering from a bullet wound of the leg. He told officers he had been shot in a drunken fight. Investigation showed that he had driven to St. Louis from Edwardsville, Ill., in a stolen automobile.

When officers went to 125 Mary avenue, Luxemburg, after receiving word that Gruender was there, Thomas Pohl, under indictment in Madison County for murder, ran out of the house, but was arrested later. Pohl was convicted at Edwardsville in October and his punishment fixed at 15 years in prison for killing Bryce Bolin at a clubhouse six years ago.

LIFE INSURANCE
and How to SELL IT
Better-than-average men and women who consider entering the Life Insurance business are invited to attend the 15-hour evening class in Life Insurance Salesmanship offered this week by
FRANK M. SEE, GENERAL AGENT, and RALPH B. CAMPBELL, Supervisor, of
The New England Mutual Life Insurance Co.
TIME—7 P. M. to 10 P. M., Dec. 2d to 6th, Inclusive.
PLACE—640 Boatmen's Bank Bldg.
NO TUITION CHARGE
Call GArfield 0870 on Monday if You Desire to Enroll.

"QUALITY IS THE FIRST CONSIDERATION"
PRESS FINISH LAUNDRY SERVICE
All wearing apparel washed and pressed ironed (no garment touched up by hand) 12½c Lb.
Bundle Must Contain 50% Flat Work
Minimum Bundle $1.00
All flat work washed and ironed, ready for use — 8c Lb.
Shirts Finished 10c Each
5190 Delmar
Glick's LAUNDRY
FOrest 6600

TEAR THIS OUT AND SAVE A DIME
If you seek remarkably satisfactory relief from pain and common colds, tear out the coupon below and present it at the nearest drug counter without delay.
For this coupon and 15c cash you will receive a regular 25c tin of Acquin. Acquin is that new-day tablet that brings amazingly fast relief from headaches, simple neuralgia, morning after, muscular aches and pains, periodic pains, the pains of rheumatism and neuritis.
Acquin acts almost AT ONCE to reduce the fever and ease the aches and pains of a common cold. It eases a cold before the cold has a chance to take root and develop into one of the seventeen dread diseases now traced to neglected colds. Dissolved in one-third glassful of very warm water and used as a gargle, Acquin brings astonishingly QUICK relief from sore throat pain and rawness.
ACQUIN
Contains No Quinine
Acquin contains no quinine, no opiates, no narcotics. It is offered you on an unqualified guarantee of complete satisfaction or no cost. It is offered NOW at a clear saving of 40%, solely so that you may experience the amazingly FAST, SAFE RELIEF it brings. As the coupon is worth TEN CENTS IN CASH for a limited time only, we urge you to tear it out and present NOW.
GOOD FOR 10c
If presented before Dec. 15, 1935
Mr. Druggist: This Coupon and 15c entitles the bearer to one 25c tin of 12 Acquin Tablets. Our representative will redeem this coupon from you for 10c in cash or the equivalent in merchandise if you prefer.
Acquin Products Co., St. Louis, Mo.
Bearer's Name _____
Address _____
_____
PD-12-1-35

FUNERAL FOR ST. LOUIS MAN KILLED AT HUNTINGTON, IND.

Services Tuesday for Arthur H. Adams, Victim of Truck Accident.

Funeral services for Arthur H. Adams, 39 years old, 3612A Hartford street, who was killed when a truck he was driving struck an underpass pier and caught fire at Huntington, Ind., yesterday, will be held at 9 o'clock, Tuesday morning, at the McLaughlin parlors, 2301 Lafayette avenue. Burial will take place at St. James, Mo.

Adams was driving a long-distance hauling truck from Detroit to St. Louis. According to information received by his wife, Mrs. Madge Adams, the accident occurred when he swerved to the side of the road to avoid a car approaching from the opposite direction. A companion leaped from the truck and escaped injury.

Adams had been working in Detroit since last spring, making occasional visits home. Surviving also are a son, Wayne, 13; his mother, Mrs. Ella Adams, and three sisters.

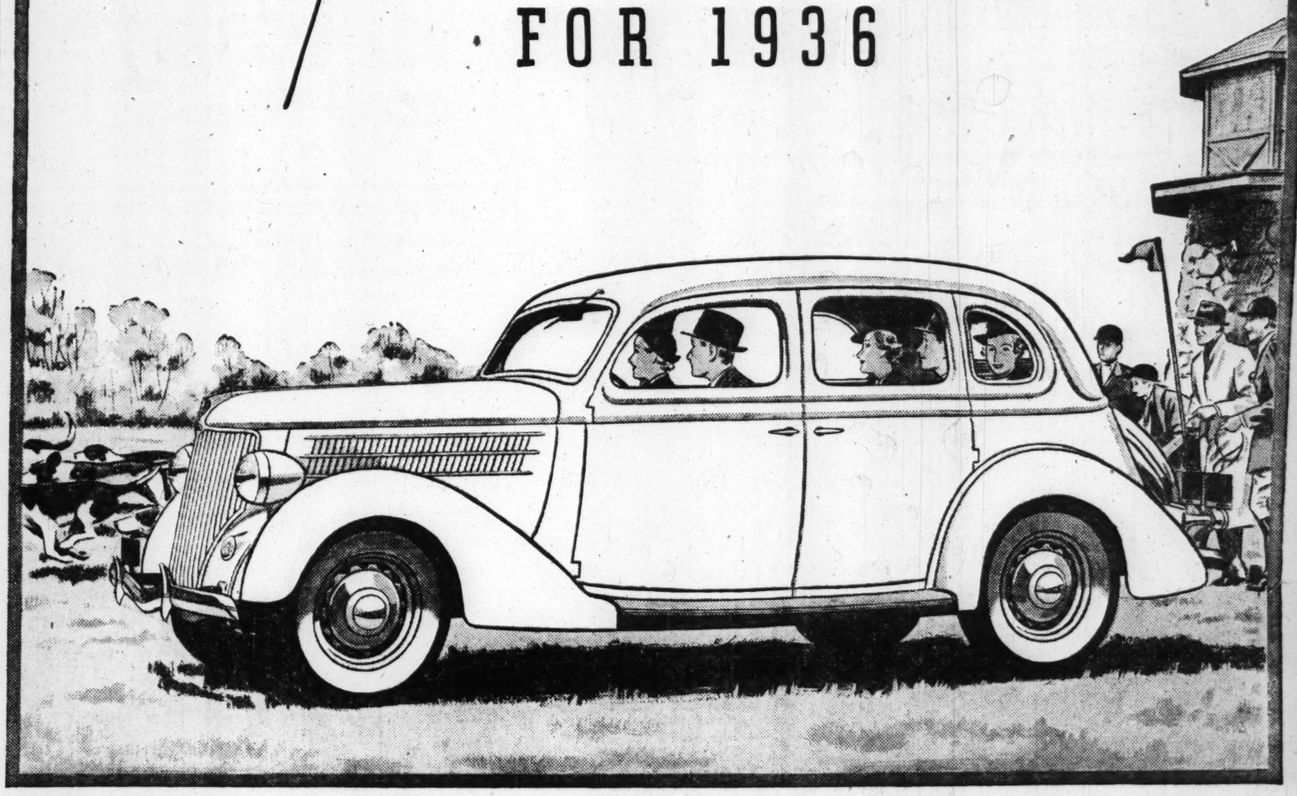
CAT BITE FATAL AFTER YEAR

Man Dies in City Hospital of Infection of Foot.

A man who gave his name as True Robinson and said he formerly lived in Waynesville, Mo., died at City Hospital yesterday of an infection of his left foot, which, he said, was caused by a cat bite more than a year ago.

The man, who was 33 years old, was taken to the hospital Nov. 15, when police found him lying in a doorway in the 1000 block of Morrison avenue. He said he had not received any medical attention since he was bitten.

NEW Ford V-8 FOR 1936



THE EVIDENCE IS IN FAVOR OF THE V-8

EVERY ONE who drives a car has witnessed the outstanding performance of the Ford V-8. More than two million cars on the road have proved its reliability and economy. There is convincing testimony that V-8 stands for something distinctly better in power, acceleration, smoothness and motoring enjoyment.

The V-type engine is the modern engine and it is worth having in your 1936 car. It means a great deal to you . . . it is an important reason why the Ford is in a class by itself in value and satisfaction. There is no other low-price car like it.

Here is further evidence in favor of the fine-car quality of the Ford V-8. . . . It needs no breaking in. You can drive it 60 miles an hour the day you buy it. Unusual accuracy in the manufacture of moving parts insures better performance, greater operating economy, freedom from repairs and longer life.

You'll find the 1936 Ford V-8 a most unusual motor car—the finest, safest, most dependable Ford ever built.

FEATURES OF THE NEW FORD V-8
Distinctive Lines — Modern V-8 Engine — Genuine Steel Body — Super-Safety Brakes — Safety Glass Throughout at No Extra Cost — Center-Poise Riding — Big-Car Roominess.

$510 AND UP
F. O. B. Detroit. Standard accessory group, including bumpers and spare tire, extra. All Ford V-8 cars have Safety Glass throughout at no additional cost. Convenient, economical terms through the Authorized Ford Finance Plans of the Universal Credit Company.

FORD MOTOR COMPANY, BUILDER OF FORD LINCOLN AND LINCOLN-ZEPHYR MOTOR CARS

CONVENTION BUREAU SEEKING MEETINGS OF BOTH PARTIES

Representatives to Attend Republican and Democratic Committee Sessions.

The St. Louis Convention, Publicity and Tourist Bureau has been active for several months in its efforts to bring both of the national political convention here next year, Charles F. Hatfield, secretary and general manager, said yesterday. Representatives of the bureau will be present at the meeting of the National Republican Committee at Washington Dec. 16 and at the National Democratic Committee meeting later.

"While it is true that the amount of money the city offers is an important factor in the selection of the convention city," Hatfield said, "other items such as the political situation, the accessibility and facilities offered by the city play an important part in the selection of the meeting place for both parties."

Both parties, he added, are considering the Middle West this year for tactical reasons. St. Louis, he said, was favored by its transportation facilities an dthe new Municipal Auditorium, with its seating capacity of about 15,000 and adequate rooms for committee meetings.

SALE OF DEAD PARCEL POST

A varied assortment of 400 lots of articles, accumulated at the dead parcel post office during the last six months, will be sold at public auction, Tuesday at 9:30 a. m. at the Progress Station branch post office, 807 North Seventeenth street.

The articles include rings, watches, toys, books, clothing, groceries, sporting goods and automobile parts. The goods will be placed on display tomorrow from 10 a. m. to 4 p. m. for public inspection. A complete list of the articles to be sold may be obtained at any branch post office in the St. Louis postal district.

Consul-General in Shanghai Retires.
By the Associated Press.

SHANGHAI, Nov. 30.—Edwin S. Cunningham, United States Consul-General in Shanghai for 16 years, retired today after 38 years in the Consular service. He will leave Shanghai Dec. 21 for his home in Maryville, Tenn.

WARRIOR RAS SEYOUM CHIEF ITALIAN WORRY

Rome Communiques Show Fascist Leaders Respect His Skill as a Fighter.

LONDON, Nov. 30.—Ras Seyoum, leader of Northern Ethiopian forces, is a warrior chieftain whom the Italians, their communiques from the front indicate, regard with deepest respect. Almost all the triumphs acknowledged for Emperor Haile Selassie's forces are mentioned in association with Seyoum.

From Rome the repeated comment on the nearness of his capture or disaster finds frequent place in the official communiques, evidencing a deep preoccupation in him by the Fascist war leaders.

To a conceded military skill Seyoum brings to his fighting an abiding hate for the Italians. It was germinated when, a child, he stood beside his father, Ras Seyoum Mangasica, nearly 40 years ago, and saw Emperor Menelik's troops annihilate an Italian army at Aduwa. This hate is intensified by the present Italian invasion, and doubly so by the desertion to the enemy of his cousin, Haile Selassie Gugsa.

Was Head of Tigre Province.

Before the present conflict, Seyoum was Governor of Tigre Province. He is related by marriage to the Emperor, and is a descendant of a former King of Kings.

Equipped with a force variously estimated at from 15,000 to 50,000 men (the latter the most recent figure), Ras Seyoum has found shelter in the mountains and valleys of Tembien Province, west of the captured city of Makale, and practiced his favorite method of warfare—flank attack.

He objected to the counsel of the Emperor not to try to stem the Italian advance, but to unite his forces with the imperial army. Seyoum's pride urged him to meet the foe in combat.

Early in the conflict, after the Italian seizure of Aduwa and Aksum, Seyoum reorganized his staff for stiffer resistance. He directed a campaign against Italian propaganda, and imprisoned local rulers suspected of being friendly with Italy, in an effort to halt desertions. He also has won to the Ethiopian service deserters of the Italian Eritrean forces, according to Addis Ababa announcements.

How He Meets Air Attacks.

Under orders from the Emperor, Seyoum's early war maneuvers saw him scattering his men in small groups, frustrating aerial attacks on them. The strategy forced the Italian airmen to swoop low and expose themselves to machine-gun fire.

Latterly, however, Seyoum is reported in dispatches to have moved his full strength (of 50,000) on the northern front into the united army made up of the forces of Ras Kassa (70,000 troops), Ras Immeru (50,000 troops) and the 7000 imperial guardsmen.

EFFORT BEING MADE TO GET $75,000 CIRCUIT COURT FEES

Bills Have Been Accruing for Past 10 Years; No Notices Sent to Insolvent Debtors.

In an effort to collect about $75,000 in fees due the Circuit Court, H. Sam Priest, Circuit Clerk, is sending "reminder" letters to various litigants who have failed to make payment. The fee bills have been accruing for the past 10 years. Notices are being sent only to persons and corporations known to be solvent.

The costs include clerk's and witness fees, special commissioner allowances, fees incurred in the Justice of the Peace courts and expenses incurred in the taking of depositions. Priest cited a section of the law which provides costs shall be levied against the goods and chattels or other effects of litigants or their surety, if the costs are not paid within 30 days after demand for payment.

All fees in excess of the sum required for the administration expenses of the Circuit Clerk's office are turned over to the City Treasurer.

PERMITS ISSUED IN NOVEMBER FOR $710,000 IN CONSTRUCTION

$522,000 in Work Authorized In Same Month a Year Ago; Increase for 11 Months.

Three hundred and seven building permits were issued in St. Louis in November, involving estimated expenditures of $784,627. Of the total, 173 permits were for new buildings to cost $710,655, including $480,000 for the new Southwest High School. Others were for alterations costing $73,972.

There were 32 more permits in November, 1934, but they were for estimated expenditures of only $522,153.

Permits were issued in the first 11 months of this year for new buildings and alterations costing $6,678,884, as compared with $4,648,375 for the same period last year. Increases in the amounts of estimated building costs have been shown every month this year, over the corresponding months in 1934, except April.

Nevada (Mo.) Man Ends Life.
By the Associated Press.

NEVADA, Mo., Nov. 30.—S. C. Carter, 56 years old, a former Assistant Secretary of the Farm and Home Savings and Loan Association here, ended his life today by breathing carbon monoxide fumes through a hose connected to the exhaust of his motor car. He left a note giving ill health as the reason for his act. His widow, a daughter, Mrs. F. H. Trowbridge Jr., of St. Louis, and four sons, David, Gilbert, Nick and Bob Carter survive.

BUDGET BUNDLE ALL FINISHED Minimum $1.25 — SHIRTS Laundered 10c — DeLuxe Hand Finished 15c

C. A. Lange — Harry Lange, Pres. — QUALITY LAUNDERING SINCE 1891 — GR AND 6400

HOUSE GETS TOO HOT
HOUSE GETS TOO COLD
FUEL BILLS TOO HIGH
TOO MANY HEAD COLDS
FURNACE OVERWORKED



Are You a Victim of

FURNACE "FRET"

End It Now With The NEW HOLLAND FURNACE REGULATOR!

● Now—thanks to an amazing new invention—the Holland Furnace people offer the way to end furnace "fret" forever. With the new Holland Furnace Regulator, your furnace can really be regulated . . . scientifically. Don't confuse this with devices of the past. Old regulators merely opened drafts when the room got too cold, and closed them when it got too hot. But the new Holland Regulator is almost like magic . . . it actually *anticipates* temperature changes, completely banishing the extremes of cold and heat . . . abolishing overfiring . . . keeping your home at a more level, even temperature twenty-four hours a day!

The Holland Regulator can be installed on *any* warm-air furnace—burning coal, oil, or gas—in a short time. And the price? You will be surprised to learn that you will save the cost of the Holland Regulator many times over by stopping fuel waste through over-firing. It costs nothing to investigate the new Holland Furnace Regulator, and to discover for yourself what it will save in time, health, and money.

Phone or write to the Holland office nearest you.

HOLLAND FURNACE COMPANY

3165 S. Kingshighway. Phone: PRos. 5330
4339 Duncan Ave., Phone: JEfferson 5800
2409 N. Union Ave., Phone: MUlberry 7721
2822 Laclede Rd., Maplewood, Ph.: HI. 8632
1118 St. Clair Ave., E. St. Louis, Ph: E. 788

Or write to the factory at Holland, Michigan

BELIEVE IT OR NOT
By RIPLEY
Every Day in the POST-DISPATCH

Bargain Values!



If you want the most for your money in radio, come to Wurlitzer's and see our complete display of new 1936 Philco models. Every one is a bargain value. At any price, nothing compares in performance with a

NEW 1936 PHILCO

$54.95 with PHILCO All Wave Aerial

Model 610F

Foreign and American reception; superb tone; latest 1936 Philco features; handsome Walnut cabinet—all at an amazing low price!

TERMS as low as $1.00 A WEEK



$80 with PHILCO All Wave Aerial

Model 630X

World wide reception; Inclined Sounding Board; Shadow Tuning. Radio's finest performance at this price!



$20 Baby Grand Model 84B.—Full tone. Great power. Real quality.

BIG TRADE For Your OLD RADIO

WORLD'S OLDEST AND LARGEST MUSIC HOUSE

WURLITZER

1006 OLIVE ST.—OPEN EVENINGS



Now! A. GOLUB Inaugurates a New CALL FOR & DELIVER SERVICE

15c Charge for Pick-Up and Delivery in City Limits . . . 5c Higher in Suburbs

SIMPLY CALL CEntral 8353

SPECIAL! MONDAY ONLY!

A. Golub's Oak or Panco

FULL SOLES & Rubber Heels

$1.19

Monday! One Day Only at This Sensational Price!

The lowest price, to our knowledge, ever quoted in St. Louis for full soles and heels.

MAIL ORDERS Accepted at this price if received not later than Tuesday. Add 15c for postage.

A. GOLUB

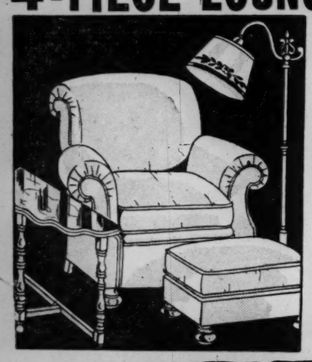


6 MODERN SHOPS

1002 OLIVE — 411 N. 8th ST.
415 N. BROADWAY
BROADWAY & MARKET
GRAND & OLIVE
GRAND & GRAVOIS

FRANKLIN Specials!

4-PIECE LOUNGE GROUP



● Lounge Chair
End Table
and Lamp
With Shade

$14.50

The chair is durably made and covered with a self-patterned fabric. The table and lamp are carefully chosen to blend.



10-PIECE STUDIO GROUP $14.50

A modernistic Studio Couch, three generously sized Pillows and Matching Tables and Lamps.

FRANKLIN - - - - TOY HEADQUARTERS



$3.75 Large Size — RED WAGON $2.98 — TRICYCLE $4.95

TOYS OF ALL KINDS - - ON EASY TERMS

CE. 2315 Liberal Trade-In — FRANKLIN Furniture Co., 1030 Franklin — Open Nights Till 9 P. M.

Free Delivery Within 200 Miles of St. Louis

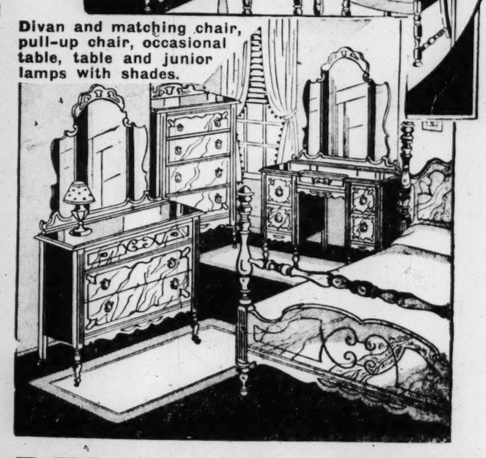
FRANKLIN Specials!

9 PIECE LIVING-ROOM GROUP

$59.50



Divan and matching chair, pull-up chair, occasional table, table and junior lamps with shades.



BEDROOM GROUP 8 PIECES $59.50

Choice of vanity or dresser, chifforobe or chest and bed; also a spring, a mattress and a 3-piece boudoir set.

CE. 2315 Liberal Trade-In — FRANKLIN Furniture Co., 1030 Franklin — Open Nights Till 9 P. M.

Free Delivery Within 200 Miles of St. Louis

FRANKLIN Specials!

Note! DOUBLE TRADE-IN ON YOUR OLD RADIO

Get a New SPARTON



★ Get Spain ★ Get England
★ Get Africa ★ Get Chile

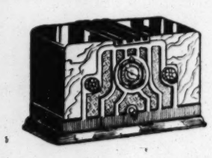
MODEL 666
Six-Tube Console
ALL-WAVE RADIO

$69.95

● Special Superheterodyne for American and foreign broadcasts with automatic volume control, airplane (illuminated) dial, 5-point tone control and power line noise rejector. Cabinet of smart modern design.

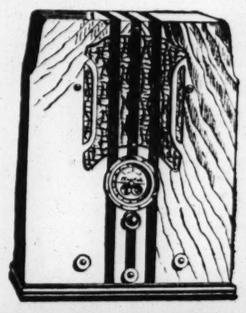
● EASY TERMS ●

DOUBLE TRADE-IN ON YOUR OLD RADIO!



Sparton No. 506 (above) Gets police calls and local stations $29.95

Sparton No. 516 (right) All Wave Set ——— $39.95



CE. 2315 Liberal Trade-In — FRANKLIN Furniture Co., 1030 Franklin — Open Nights Till 9 P. M.

Free Delivery Within 200 Miles of St. Louis

FRANKLIN Specials!

NATIONALLY KNOWN ELECTRIC WASHER



● EASY TERMS ●

Look What You Get With Every Washer

● 2—20-Gallon drain tubs. Ironing board, wash basket, clothesline, electric iron, a year's supply of White King soap, 2 packs of clothes pins.

$39.50 For All 10 Pieces

SEE THE NEW MODERN

—pronounced Haig

HAAG WASHERS

Modern Throughout—New Improvements.

$49.50



● The HAAG Washer is renowned for its efficiency and perfect operation. No better washer—with outstanding features can be found. Your choice of HAAG will repay you many times—in labor saved, economy and ease of operation. See it!

EASY TERMS ●

CE. 2315 Liberal Trade-In — FRANKLIN Furniture Co., 1030 Franklin — Open Nights Till 9 P. M.

Free Delivery Within 200 Miles of St. Louis

JAPANESE READY FOR 'SELF RULE' IN NORTH CHINA

Troop Trains Made Up for Quick Movement, if Central Chinese Government Opposes Scheme.

By the Associated Press.

PEIPING, Nov. 30.—Unrest in North China over the Japanese move to set up a so-called autonomous state in the area, under domination of Tokio, found expression today in the pillaging of eastern villages in the Province of Shangtung by large bodies of well-armed men, said dispatches from Chefoo.

Telegraph lines were severed and bus schedules were disrupted, said the reports, which quoted authorities as expressing the opinion the movement was political.

Autonomy agitators boldly proclaimed their cause in the streets of Peiping without police interference today. Fears of a possible clash between Chinese and Japanese in Northern Honan province were reported from Kaifeng. Handbills and posters urging the people to demand "self-government" were widely circulated.

Renewed Japanese military activity at the Great Wall of China has strengthened the impression prevailing among neutral observers that a showdown is approaching in the North China crisis.

Whether the Japanese will pour troops down the railway arteries into the rich North China plain of Hopeh Province is generally believed to depend on whether the North China leaders are able to agree on a program of self-government satisfactory to the Japanese.

Trains are being held in readiness for quick movement of Japanese troops to the southern frontier of Hopeh Province, if the Central Chinese Government should move troops northward.

Gov. Shang Chen, prominent Hopeh militarist, remained away from the autonomy discussions at Peiping, persistently refusing to leave his provincial capital at Paoting, where he is surrounded by his well-drilled army.

Authorities here express the opinion there is still hope that the Northern leaders will find a formula acceptable to both the Japanese and the Nanking Government.

Gen. Sung Cheh Yuan, Chinese commander of the Peiping-Tientsin garrison, told a delegation of educators protesting against the autonomy movement, "I have no ambition to become a second Yin Ju-Keng, and will not head an autonomous government." (Yin Ju-Keng is the self-declared head of the new autonomous government in 22 of the North China counties.)

Independent State Would Include Cities of Peiping and Tientsin.
By the Associated Press.

SHANGHAI, Nov. 30.—A Japanese dispatch from Tientsin tonight said that the Chinese military leader there announced an independent

GOING OUT OF BUSINES
LOOK AT THESE BA

$3.00 Double Plumb ALUMINUM LEVEL $1.48 — Large Lot of HOUSE PAINTS 79c Gal.

$3.98 Quart Cap Brass BLOW TORCH $2.68 — In All Colors 15c Values Large Lot of CHINA CUPS 3c Many From Sets

ALL SALES FINAL
No Refunds
No Exchanges

VANDE
HARDWARE AND
1036-38 N. V

MONDAY!
CO
P

IN BOTH SLACK and

EXTR
men's
genui
blues,
er p
and
men
reg
wa
pri

Mail and Phone Orders Filled



a Victim of
CE "FRET"
With The NEW
NACE REGULATOR!

installed on *any* warm-air furnace—burning coal, oil, or gas—in a short time. And the price? You will be surprised to learn that you will save the cost of the Holland Regulator many times over by stopping fuel waste through over-firing. It costs nothing to investigate the new Holland Furnace Regulator, and to discover for yourself what it will save in time, health, and money.

Phone or write to the Holland office nearest you.

HOLLAND FURNACE COMPANY

3165 S. Kingshighway, Phone: PRos. 5330
4339 Duncan Ave., Phone: JEfferson 5800
2409 N. Union Ave., Phone: MUlberry 7721
2822 Laclede Rd., Maplewood, Ph.: HI. 0632
1118 St. Clair Ave., E. St. Louis, Ph: E. 768
Or write to the factory at Holland, Michigan

T OR NOT
PLEY
OST-DISPATCH

Specials!
ELECTRIC WASHER
EASY TERMS

$39.50
For All 10 Pieces

MODERN
Haig
AG
RS

KLIN Open Nights Till 9 P. M.
0 Franklin
Miles of St. Louis

JAPANESE READY FOR 'SELF RULE' IN NORTH CHINA

Troop Trains Made Up for Quick Movement if Central Chinese Government Opposes Scheme.

By the Associated Press.

PEIPING, Nov. 30.—Unrest in North China over the Japanese move to set up a so-called autonomous state in the area, under domination of Tokio, found expression today in the pillaging of eastern villages in the Province of Shangtung by large bodies of well-armed men, said dispatches from Chefoo.

Telegraph lines were severed and bus schedules were disrupted, said the reports, which quoted authorities as expressing the opinion the movement was political.

Autonomy agitators boldly proclaimed their cause in the streets of Peiping without police interference today. Fears of a possible clash between Chinese and Japanese in Northern Honan province were reported from Kaifeng. Handbills and posters urging the people to demand "self-government" were widely circulated.

Renewed Japanese military activity at the Great Wall of China has strengthened the impression prevailing among neutral observers that a showdown is approaching in the North China crisis.

Whether the Japanese will pour troops down the railway arteries into the rich North China plain of Hopeh Province is generally believed to depend on whether the North China leaders are able to agree on a program of self-government satisfactory to the Japanese.

Trains are being held in readiness for quick movement of Japanese troops to the southern frontier of Hopeh Province, if the Central Chinese Government should move troops northward.

Gov. Shang Chen, prominent Hopeh militarist, remained away from the autonomy discussions at Peiping, persistently refusing to leave his provincial capital at Paoting, where he is surrounded by his well-drilled army.

Authorities here express the opinion there is still hope that the Northern leaders will find a formula acceptable to both the Japanese and the Nanking Government.

Gen. Sung Cheh Yuan, Chinese commander of the Peiping-Tientsin garrison, told a delegation of educators protesting against the autonomy movement, "I have no ambition to become a second Yin Ju-Keng, and will not head an autonomous government." (Yin Ju-Keng is the self-declared head of the new autonomous government in 22 of the North China counties.)

Independent State Would Include Cities of Peiping and Tientsin.

By the Associated Press.

SHANGHAI, Nov. 30.—A Japanese dispatch from Tientsin tonight said that the Chinese military leader there announced an independent state would be proclaimed shortly in Hopeh and Chahar provinces.

Gen. Sung-Cheh-Yuan, commander of the Peiping-Tientsin military garrison, said the Rengo (Japanese) News Agency informed Chinese national leaders in Nanking by telegraph that the autonomy program would be carried through as "soon as possible." The cities of Peiping and Tientsin would be included in such a state.

"The time is very near for new Northern developments," said a spokesman for the Japanese embassy here. There were rumors autonomy might be proclaimed Monday.

Protest Made to Powers.

The Nanking Government, in its third note to Japan within two days, protested vigorously today against what it said was Japan's seizure of the Chinese postoffice in the northern demilitarized zone.

At the same time the Foreign Office sent identical notes to all embassies and legations in China, denouncing the autonomous state set up in Eastern Hopeh by Yin Ju-Keng, Chinese administrator of the demilitarized zone. (A Tientsin dispatch said Chinese sources reported 10 trainloads of new Japanese troops had arrived at Shanhaikuan, eastern gateway of the Great Wall, from Manchoukuo.) The note asserted the people of North China did not want to separate from the Central Government.

Chinese notes yesterday accused the Japanese army of responsibility for the independence movement and protested the seizure of Fengtai railway junction, near Peiping, by Japanese troops.

Persian Minister Protests Over Arrest



—Associated Press Wirephoto.

GHAFFAR KHAN DJALAL

LEAVING State Department at Washington after requesting punishment for the Elkton (Md.) policeman who handcuffed him after arresting him and accusing him of speeding.

ARREST OF PERSIAN MINISTER PUTS TOWN ON "HOT SPOT"

Envoy Who Was Handcuffed Demands Punishment; Maryland Mayor Awaits Word From Hull.

By the Associated Press.

WASHINGTON, Nov. 30.—Ghaffar K. Djalal, Persian Minister to the United States, has made formal protest to Secretary of State Hull, in the case of his arrest on a speeding charge at Elkton, Md., last Wednesday, demanding that the policeman who handcuffed and otherwise insulted him be punished.

Hull expressed the Government's extreme regret over the incident and promised to make a thorough investigation.

Djalal told newspaper men: "I was a mere passenger, sitting in the back seat. If the officer had to arrest my car, his duty was to proceed against my driver. All I did was ask to be allowed to communicate with the State Department and I was told to 'Shut up, you damn fool.' I was then pushed back into the car and handcuffed.

Steps towards making amends will depend upon suggestions from the State Department, Mayor Henry Mitchell of Elkton said today. He added: "The code covering such matters dates back to about 1817. We are now in a hot spot. If you have read the statute, you will see that whatever happens, the foreign diplomat is right." He explained that the code provides immunity from arrest for all representatives of foreign countries.

M'NARY, WHO UPHELD BONUS VETO, EXPECTS ENACTMENT

Republican Leader Predicts Action Next Session; Veterans Assail "Crafty Campaign."

By the Associated Press.

WASHINGTON, Nov. 30.—Senator McNary of Oregon, Republican leader, predicted today that at the session of Congress beginning in January a soldiers' bonus bill will be enacted despite a presidential veto.

McNary, who helped the Senate to sustain last May President Roosevelt's disapproval of the Patman plan to pay the two billion dollars immediately with new currency, told questioners:

"A bonus bill will pass this session over a presidential veto, in my opinion."

The Veterans of Foreign Wars have requested their state and district chairmen to establish contact with Senators and Representatives to combat what they termed a "crafty campaign" in opposition to the bonus.

The V. F. W. said "selfish business interests and individuals in the administration and Congress" seek to convey the idea that bonus payment means increased taxation.

"With approximately 11 billion dollars in gold and silver in reserve in the Treasury and an unexpended balance of about four billion dollars, there is no reason why the payment of this debt to the veterans should be linked with increased taxes."

Steel Freight Rates Upheld.

By the Associated Press.

WASHINGTON, Nov. 30.—The Interstate Commerce Commission held today that railroad freight rates on iron and steel from Chicago, Milwaukee, Duluth and St. Louis to Omaha, Sioux City, Ia., Sioux Falls, S. D., and Aberdeen, S. D., were not prejudicial or too high. Commercial organizations of Omaha, Sioux City, and the two South Dakota cities, complained their jobbers were forced to pay higher rates on carload shipments to Omaha and less than carload shipments out of Omaha than jobbers shipping less than carload direct for the whole distance. The I. C. C. said the fact the complaining cities are not manufacturing points, would seem to account for the disadvantages.

TWO-DAY CONFERENCE ON BIRTH CONTROL

To Open Tomorrow; Delegates From 5 States to Be Present.

A two-day regional conference on birth control, with delegates present from Missouri, Arkansas, Kansas, Oklahoma and Texas, will open at Hotel Chase tomorrow under sponsorship of the Maternal Health Association of Missouri and the American Birth Control League.

The principal address of the meeting will be given tomorrow evening by Prof. Henry Pratt Fairchild of the department of sociology at New York University, on "Population and War." Prof. Fairchild is president of the Population Association of America and has been a lecturer at the Army War College for 10 years.

Registration for the conference will start at 9:30 a. m. and the first session will open at 10 with Mrs. Samuel B. McPheeters, president of the Maternal Health Association, presiding. Speakers at the morning session will be Dr. Paul J. Zentay, president of the Missouri Society for Mental Hygiene, on "The Mental Hygiene of Birth Control"; Rabbi Ferdinand M. Isserman of Temple Israel on "Is Birth Control Immoral?" and Prof. Tyrell Williams, acting dean of the Washington University Law School, on "Inconsistencies Between Legislation and Practice of Birth Control."

At an informal luncheon, reports from out-of-town clinics will be presented. The afternoon session will be a discussion meeting on "How to Start a Birth Control Clinic," led by Mrs. Helen S. Buss, executive director of the association. There will be a reception from 4 to 6 o'clock, while a meeting restricted to physicians is being held. Dr. Eric M. Matsner, medical director of the league, will speak at the closed session.

Socio-economic problems will be taken up at the Tuesday morning session, with Dr. Rachelle S. Yaros, executive secretary of the Illinois Social Hygiene League, speaking on "Birth Control as a Problem in Domestic Relations," and Prof. Edward B. Reuter of the department of sociology, University of Iowa, on "The Positive Side of Birth Control."

"Birth Rate and Unemployment" will be discussed by Prof. Samuel A. Stouffer of the department of sociology, University of Chicago, at the Tuesday luncheon. The afternoon session, on religio-moral problems, will be a discussion on family consultation service, with Dr. Arnold H. Lowe, president of the Metropolitan Church Federation and pastor of the Kingshighway Presbyterian Church, as discussion leader. Dr. Hyman Meltzer, psychologist; Dr. Val Satterfield, psychiatrist; Leah Feder, sociologist; the Rev. Walter S. Swisher and Mrs. Samuel B. Grant will represent various phases of the discussion.

SCOUT MERIT BADGE SHOW OPENS THURSDAY

Tests to Be Demonstrated at Three-Day Silver Jubilee at Arena.

The Silver Jubilee Merit Badge Show, in which St. Louis Boy Scouts will demonstrate the 101 special groups of tests leading to merit badges, will open Thursday night at the Arena, continuing on Friday night and Saturday afternoon and night.

Thirty-seven other demonstrations have been arranged for the show, including exhibits by the Sea Scouts and the Cubs, the organization for boys from 9 to 12 years old. Each badge demonstration has been planned by a separate troop of scouts, and the other troops, with no special assignment, have been organized into service units.

Earle W. Beckman, scout executive of the St. Louis Council, and Charles H. Mills, activities director, who have been active in planning the show, have been invited by the Boy Scout Foundation of New York to arrange a similar production in that city. Beckman will be in New York after Jan. 1 with the national headquarters staff.

The merit badges, which Scouts may win after they have attained First Class rank, include tests on a wide variety of subjects which range from agriculture to zoology. They are designed to afford training for a vocation or development of interest in some hobby.

Most of the badges are awarded for skill in handicrafts or other physical activities.

Among the subjects and the troops which will show them are: Camping, Troop 242, St. Francis de Sales Catholic Church; horsemanship, Troop 1 of Thomas Station; masonry, Troop 35, Cabanne M. E. Church; electricity, Troop 90, Temple Shaare Emeth; firemanship, Troop 1, Richmond Heights, Bellevue School; and aviation, Troop 233, Bel-Nor School.

Robert Dyktor, Troop 1, De Mun School, Clayton, received an Eagle badge at a court of honor held by his troop Tuesday. A life badge was presented to Oliver Ebitz.

An Eagle badge was given to Scoutmaster Clyde L. Connell, Troop 33, St. Peter's Church.

George Curtiss of Troop 2, Webster Groves, First Congregational Church, and Lester Steckman, Troop 90, Temple Shaare Emeth, also received Life badges. Robert McKay received a Star badge at a meeting of his troop, 98, St. Roch's School.

The Mothers' Auxiliary of Troop 168, St. Pius Catholic Church, will meet at 1:30 p. m. Friday at the home of Mrs. Arnold Schreiber, 3937A Hartford street, to plan a father and son dinner to be given Dec. 11.

TIENTSIN KIDNAPING GANGS BEING BROKEN UP BY POLICE

Detectives From Foreign Concessions Assist Native Officers; 15 Criminals Executed.

TIENTSIN, China, Nov. 30.—Four kidnaping gangs, one of which is reported to number more than 100 men, have been rounded up by Chinese police, assisted by detectives from the foreign concessions. Fifteen kidnapers, one a woman, have been executed.

It is only with the assistance of the foreign police that the gangs are being broken up, as it is a common habit of criminals to hide in foreign concessions, where the native police cannot touch them.

"Scarface" Chang, a coolie who became Tientsin's No. 1 kidnaper, was betrayed to the police recently by a man he had approached in an opium den with a proposition for abducting a wealthy Chinese and holding him for ransom.

A go-between in the kidnaping racket run by the largest gang was responsible for the downfall of the gang, which had kidnaped 67 persons from a single town near here. The go-between was seized by detectives who saw him spending money lavishly and meeting persons secretly at an inn. He confessed and implicated the entire gang. The survivors of this gang still at large are reported to be holding all but 10 of their captives for ransom.

Army-Navy Council Ball Feb. 22.

The annual Army-Navy Council ball will be held next Feb. 22, in honor of George Washington's birthday, the Military Ball Committee for 1936 announced yesterday. Plans were formed and committees appointed from among the various members of the regular Army and Navy and the Reserves, for arranging details of the dinner dance, which more than 1000 persons are expected to attend. The committee met Friday night.

SAVE 1/2 USUAL RADIO PRICE on New FARM RADIO and WIND CHARGER



Operates from FREE WIND POWER — keeps battery charged—no "B" or "C" batteries—uses a light wind—gales won't overcharge. Many use for electric lighting. Gives pleasure of carefree, full strength radio reception that will amaze you—without power lines—city performance for the country home. Foreign as well as American reception.

TEST 30 DAYS At Our Risk

Write for no-risk trial plan, illustrated descriptive folder—also get special offer to the first user-dealer in each locality. Be first—write quick—a 1c postcard will do.

User-Dealer—Agents Wanted

We pay liberal commissions to one person in each town and neighborhood to own, operate and take orders for this amazing radio and wind charger. Make real money with new plan—also charge neighbors batteries at a profit. Write quick.

PARKER-McCRORY MFG. CO.
P-3206—4035 Troost, Kansas City, Mo.

Get This Genuine PHILCO
THAT BRINGS YOU AN
AMAZING NEW RADIO DISCOVERY



It's the automatic Aerial Selector which Doubles the Number of Foreign Stations

You buy ANY model on the EASIEST TERMS IN TOWN! $1.00 brings it to you!

1936 Model 610-F World-Wide PHILCO



Even this moderately priced radio contains Philco's marvelous invention that revolutionizes foreign reception. It's but one of many great features that explains why PHILCO is TOPS in radio sales in U. S.

$54.95

MAJOR FEATURES

- Automatic Aerial Selector
- Precision Radio Dial
- American, Police and Foreign Reception
- Tone Control
- Full Automatic Volume Control
- Philco Electro dynamic Speaker
- Philco Aerial Kit
- R. M. A. Guarantee

TRADE-IN YOUR OLD RADIO—LIBERAL ALLOWANCE

LAUER Furniture Co.
6th & Franklin
OPEN EVERY EVENING 'TILL 9 P. M. UNTIL XMAS

Open Every Night Till 9 O'Clock

LAUER Furniture Co.
6th & Franklin
SUPER-VALUES

Tune in Santa Claus KMOX Daily 4:45 P. M.

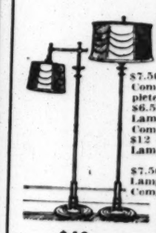
Furniture Gifts on Easy Payments

$8.50 Humidor Smoker $5.98



An unusually fine humidor smoker, complete with fittings at a real saving tomorrow!

LAMPS At Reduced Prices



$7.50 Floor Lamps, Complete — $4.98
$6.50 Bridge Lamps, Complete — $3.98
$12 Reflector Lamps — $8.98
$7.50 Table Lamps, Complete — $4.98

$40 SECRETARY DESK $29.95



What gift could be more appreciated than this fine desk. It is well made and nicely finished in rich genuine walnut.

$25 Lane Cedar Chest



Moth-proof and dust-proof. Walnut exterior and solid cedar interior. — $19.98

3-Room Circulator Heater



$39.50 Value — $29.95

Walnut-Grained Porcelain Cabinet, 44 inches high, 25 inches wide. Full 18-inch firepot. Will heat three large rooms. Beautiful walnut-grained porcelain cabinet. All cast-iron heating unit with duplex grates to burn coal or wood. Will circulate clean, healthful, warm air to all parts of the house. Equipped with humidifier.

STREAMLINE VELOCIPEDES



These sturdy new streamline bikes are the kind every boy wants. They have adjustable handle bars, new type spring seat and heavy rubber tires.

$6 value, 12-inch front wheel — $4.49
$6.50 value, 16-in front wheel — $4.98
$7 value, 20-inch front wheel — $5.49

$2.75 Doll Carriage $1.98



Woven fibre doll carriage with reversible hood, new designed body and rubber tired wheels.

$5 Doll Carriages, Special — $3.98
$10 English Doll Coach — $6.98

Roll-Top Desk and Chair



$12.75 Value — $8.98

Made of solid oak, 34 inches high, 24 inches wide, 15 inches deep. Has removable blackboard attached to back. Complete with chair.

$20 Roll-Top Desk and Swivel Chair, Special — $13.98

Lauer's Special Coaster Wagon



$4.00 value — $2.79

Strong, all-steel wagons in bright orange, baked enamel finish; have disc wheels with heavy rubber tires.

$5 Streamline coaster wagons, Special — $3.98

Child's Fiber Rocker



$4 value — $2.69

Attractive 2-tone green finish, pretty cretonne seat.

'Skippy' Airstream De Soto



$15 value — $10.98

What a thrill this wonder auto will give to that boy of yours. Finished in bright yellow and red enamel, has real electric lights, bumper, windshield, adjustable pedals and "tooting" French horn.

Streamline Pedal Bike



$3.50 value — $2.19

This classy pedal car is made of heavy steel with disc wheels, rubber handle grips, etc. Enameled cream and red.

"Skippy" Streamline Scooter



$5.50 value — $4.19

The scooter sensation of the season, fully streamlined, ball-bearing wheels, brake.

$5 Shirley Temple Doll $4.29

Any little girl would just love this fine doll. She's just like the famous movie star, herself.

Headquarters for Lionel Electric Trains. Get Lauer's Prices Before Buying.



Electric Streamlined Train

Complete with transformer. Ready to run — $4.98

Just like the famous Union Pacific speed train. A complete electric train outfit, including 16 sections of track, forming a figure 8, motor car, parlor car, 2 Pullmans and observation car. With electric headlight and transformer.

$1.25 Doll Bassinette, Large size	89c	$1.50 A B C Blocks, In wagon	89c
$1.75 Blackboard, Easel Style	$1.29	75c Needlework set, With doll	59c
$1.50 Aluminum Set, 23 Pieces	$1.00	$4 Casting Set, Makes Lead Toys	$2.69
$1.50 Rugby Football, Valve type	89c	$3 Teddy Bear, Large size	$1.79
$5 Rooster Shoo-Fly, For Baby	$3.98	$10 Tool Chest, 50 Pieces	$8.49
$1.50 Wind-Up Train, Engine Sparks	$1.00	$5 Chemistry Outfit, 38 Pieces	$3.29

A DEPOSIT WILL HOLD ANY ARTICLE TILL CHRISTMAS

LAUER Furniture Co.
6th & FRANKLIN

GOING OUT OF BUSINESS SELLING OUT TO THE BARE WALLS!
LOOK AT THESE BARGAINS AND SAVE!

$3.00 Double Flame ALUMINUM LEVEL $1.48
$3.98 Quart Cap Brass BLOW TORCH $2.68
Large Lot of HOUSE PAINTS 79c Gal. In All Colors 15c Values. Large Lot of CHINA CUPS 3c Many From Sets
$1.50 Phelan's 4-HOUR ENAMEL 79c Qt.
$7.50—9x12 FELT-BASE RUGS $2.77 Large Assortment of Patterns
$1.00—14-Qt. DISH-PANS 25c Ivory, Enamel Oval
$1.25, 14-In. All-Steel STILT. WRENCH 78c

ALL SALES FINAL — No Refunds — No Exchanges

VANDEVENTER
HARDWARE AND VARIETY STORES
1036-38 N. VANDEVENTER

OPEN NIGHTS TILL 9 P. M.



MONDAY! . . . A Sale of 600 Pair
CORDUROY PANTS
IN BOTH SLACK and REGULAR MODELS



$2.95

EXTRAORDINARY VALUES! Young men's slack model corduroy pants of genuine "Hockmeyer" corduroy in blues, browns, maroons, grays and other popular shades . . . both stripe and window pane patterns . . . also men's corduroy pants in the 20-inch regular models . . . sizes 28 to 50 waist in the lot . . . greatly underpriced at $2.95.

Mail and Phone Orders Filled

YOUNG MEN'S "CAMPUS" SWEATERS . . . sport back models with that shaggy appearance at — $2.95

WEIL
N.W. Cor. 8th & Washington

INCANDESCENT
Electric Supply Co.
1121 LOCUST
GREAT HOLIDAY SALE

$8.50 REFLECTOR LAMP with 3 candle comb. Complete SPECIAL — $4.65
Equipped with 2 switches and 19-in. paper parchment shade. Stands 61 in. high. Finished in Bronze - Plated. Wired complete.
$10.00 REFLECTOR LAMP same as above with rope Plastex shade — $5.95
$14.00 REFLECTOR LAMP same as above with pure silk shade — $6.95
$20 ALMCO I. E. S. REFLECTOR LAMP with 3-candle combination in White, Bronze or Silver Plated Finish, complete with SILK shade. SPECIAL — $10.75



Mail or Phone Orders Filled
Open Evenings

$1.25 to $1.75 Paper Parchment Shades SPECIAL 39c
All cellophane wrapped. New process decoration with glass beading. In colors of Rose, Black, Green, White and other decorations. To fit Bridge lamps. One hundred styles to select from.



$2.50 Metal Bed Lamp
Clamps on bed with 2 hooks; fits any size bed without injury to finish. Finished in ivory, rose, orchid or rich bronze, wired complete with pull chain socket. Special — 98c

$12.50—6-LIGHT LIVING OR DINING ROOM NEW INDIRECT FIXTURE, SPECIAL — $4.95

$10.00, as above; 5-light Fixture $3.95
Finished in silver or bronze with antique crystal glass. Length 36 in. Spread 18 in. Wired complete, with 6 lights. Special $4.95



ALL HAND POLISHED — HEAVY METAL PARTS
Chest 3792 Mail and Phone Orders Filled. Send for Catalogue.
NOTE EXTRA LIGHT IN GLASS BOTTOM
INDIRECT SOFT BRIGHT LIGHT WITHOUT A GLARE

Length 36-in. Width 17-in., choice of ceiling, drop or candle style.



FINISHED in ROMAN GOLD WITH TOUCHES OF COLOR
METAL PARTS MADE OF CAST

$5 5-Lt. Living or Dining Room Fixture. Wired complete. Special, $1.98

$2 White Enamel Bracket or Ceiling Light Wired Complete with Shade. Special 55c

3-light, same as above, $1.88
2-light, same as above, $1.65
1-light, Wall Bracket, 95c

PLUTO WATER
For Years Has Been Used or Recommended by Thousands of Doctors for
CONSTIPATION
DO AS DOCTORS DO
for Quicker, Safer Relief

When a doctor is constipated, what does he take for relief, that ought to prove beyond question how safe, how gentle, how effective a laxative is.

Now here's an amazing fact! For many years, thousands of doctors have used or recommended Pluto Water. For they know, from personal experience, that Pluto is the sure way to eliminate dangerous accumulated poisons. They know it is an efficient, sure medicine. They know its action is gentle and quick.

What Doctors Say



For instance, Dr. A. C. T. of Arkansas says: "There is no substitute for Pluto." Dr. E. J. G. of Iowa advises: "I prescribe Pluto Water freely with excellent results." And Dr. J. A. R. of Texas, says: "I use Pluto Water personally to cleanse my system."

Your own doctor, too, will tell you how good it is. And—will warn you against habit-forming drugs of all kinds. That's why you also can always depend on this famous laxative.

So, the next time you are constipated, *do as doctors do.* Follow the gentle "water way" to relief. Take it in this easy efficient dose—1-5 Pluto with 4-5 glass hot water. In one hour or less you'll get relief. And what a remarkable difference it makes!

Remember, too, Pluto Water is simply a saline laxative mineral water bottled at famous French Lick Springs, Indiana. All drug stores have it. Two sizes—25c and 50c. Two hundred million bottles of Pluto have already been used—millions more each year. One of the most economical, most effective laxatives you can buy! Get some today.

PLUTO WATER

INDUSTRIAL ACTIVITY AT INDEX PEAK SINCE 1933

Tabulation of Associated Press Reveals Gain — Stock Market Dominated Largely by Political Developments During Week

(Copyright, 1935, by the Associated Press.)

NEW YORK, Nov. 30.—Industrial activity, as measured by the Associated Press Index, advanced today to the highest point since July, 1933, reflecting substantial gains in major sections of the nation's economic life.

The composite index, which is based on the latest weekly statistics available during the past seven days, reached 84.9 per cent of the 1929-30 average compared with 83.4 per cent last week.

Automobile production reached upward to the best levels since November, 1929, with the exception of a singie week in November of 1930, and steel mill activity in the index attained the best levels since July of 1934.

Cotton manufacturing's index went to the highest point since the last week in December of last year, and freight carloadings to the best since December, 1931.

Electric power production and residential building, however, declined slightly.

What Index Shows.

The Index, which is adjusted for seasonal variation with 1929-30 equal to 100, follows:

	Latest week.	Prev. Year ago.
Composite index ..	84.9*	83.4
Auto'ble production	97.2*	94.1
Steel mill activity.	74.3*	72.1
Cot'n mfg. activity.	100.7*	98.0
Elect. power prod.	104.9	105.5
Residential building	40.6	41.4
Total carloadings	69.5*	66.1

*Equal new 1935 high.

This week's was a "Laval" stock market. Twice the financial community looked beyond the horizon of improving domestic business to focus on the French Premier in action. Twice the market faltered.

Sentiment Given Jolt.

Fears that Premier Laval might not surmount the initial difficulties of holding his government to defense of the franc gave financial sentiment its first jolt.

The second followed his assurance that France would back Great Britain should Italy reply to sanctions with warlike acts.

Laval's successful hurdling of the parliamentary obstacles in aiding the franc reassured the market. But his pledge of support to Great Britain revived fears of war, and left traders uneasy.

Whether the market would continue a one-man affair—this time with President Roosevelt in the principal role—was debated in the light of his Atlanta speech.

Observers insisted that two excerpts from the speech might have appreciable effect on the trend of shares during weeks ahead. These were: ". . . We can look forward with assurance to a decreasing deficit," and ". . . We have passed the peak of appropriations."

In the background of market psychology was another important factor: The rush of major utility holding companies to announce they would not register with the Securities and Exchange Commission under the utility act of 1935.

When it issued an order temporarily restraining collection of A. A. A. taxes from eight Louisiana rice millers, the U. S. Supreme Court, Wall Street men said, gave the amended Agricultural Adjustment Act a set-back. Nevertheless, few would hazard a guess on what the longer term market implications would be.

Auto Output High.

That selling of stocks was not heavier was attributable, analysts said, to the continued firmness of the business structure.

With the exception of one week in November, 1930, automobile output rose to the best level since November, 1929. Steel mill activity was up to around the peak of July of last year.

Although electric power production continued its rise into record high ground, the upturn over the preceding week was less than seasonal. Retail trade improved.

Liquidation of equities cast its shadow across the bond market, but selling was aimed principally at foreign issues as clouds of monetary and diplomatic troubles swung low.

Quietest Saturday in Two Months.

Rail stocks reasserted their leadership at week-end session, pushing quietly ahead fractions to around a point in an otherwise mixed and narrow market.

A few specialties, the aviation issues and coppers were able to stir a little enthusiasm in a carryover from Friday's buying in these groups, but the market, as a whole, appeared to indicate a rather cautious attitude on the part of traders.

The Associated Press average of 60 stocks finished ahead .1 of a point at 64.5, with the improvement due entirely to the 15 rail issues, which advanced .3 of a point at 29.1. The 30 industrials in the average dipped .1 of a point, while the utility divisions was unchanged.

Trading was at a slower pace than even the week-end influence would appear to account for, and seemed to indicate that many were heeding the suggestions made by a number of brokerage experts that the sidelines might be the most comfortable place to be for the moment. Turnover amounted to 670,170 shares, the quietest short session in two months.

In the bond market, rails also were to the fore, especially low-priced classifications, while other divisions were about steady. United States Government obligations again edged down a bit, but were extremely inactive as traders awaited the announcement of the forthcoming Treasury financing, expected Monday.

Commodities had more interest to offer than securities, staging a generally reactionary move which embraced most of the leading items. Wheat lost 7/8c to 1 1/4 cents a bushel in the Chicago grain pits and corn showed recessions of 30 to 45 cents a bale.

Sideline Favored.

The Anglo-Italian tension appeared to be at the base of most of the cautionary advices of Wall street quarters, but in the absence of important new developments during trading hours it seemed to play little part in the day's price movement, except by restraining some traders from making new commitments.

The French politico-economic crisis appeared to have eased at least temporarily as the discount narrowed on forward francs and the rate for spot delivery held steady at a point where the profit margin in gold shipments from Paris was of the thinnest.

Rails were again in demand on the strength of the accumulating evidence that October was a more profitable month for the carriers than many had expected. Optimism was buoyed by the fact that the modest downtrend in freight loading since October has been considerably less than the normal seasonal expectation.

Closing price and net change of the 15 most active stocks: United Aircraft Corporation, 22⅞, up ⅞; Consolidated Oil, 10¼, unchanged; Anaconda, 25½, up ⅛; Pathe Film, 7, up ½; Douglas Aircraft, 34¾, up ⅝; Paramount Pictures, 8¾, up ½; Radio, 11, down ⅛; General Motors, 54⅝, up ⅛; Curtis Wright, 3⅞, up ¼; Bethlehem Steel, 48½, unchanged; Chrysler, 82⅞, down ⅛; Studebaker, 9⅝, down ⅛; Continental Motors, 2⅝, unchanged; Curtis-Wright A, 9¾, up ¼; Allis Chalmers rights, 1¼, up ⅛.

Steel Market and Prices.

NEW YORK, Nov. 30.—Dow, Jones & Co. says today there is not likely to be any move on the part of smaller steel makers to increase the price of steel in view of the action of big interests in definitely deciding against a boost at this time. The agency says there is "keen disappointment" in some steel circles over the decision of the large producers, taken, it was said, after two important industrial groups of buyers had argued strongly against an increase.

Two factors were cited by the agency as having a direct influence upon the large manufacturers. One was the position said to have been taken by automobile manufacturers that a price rise might slow down buying of new motor cars because it would be necessary to make a corresponding increase in the price of new models.

The other element centered around railroads, many of which are now considering the purchase of rails, and whose spokesman, the agency said, intimated strongly that increased steel costs would force them to revise their plans at least to the point of reducing tonnage to be bought.

COMMODITY INDEX AVERAGES

Other statistical data showing economical trend.

TREND OF STAPLE PRICES.

NEW YORK, Nov. 30.—The Associated Press wholesale price index of 20 basic commodities:

Saturday	75.60
Friday	75.69
Week ago	75.65
Month ago	74.77
Year ago	69.44

RANGE OF RECENT YEARS.

	1935.	1934.	1933.
High	76.54	72.55	64.10
Low	69.14	56.61	38.37

(The 1926 average equals 100.)

STOCK PRICE AVERAGES.
(Compiled by Dow-Jones.)

Stocks.	High.	Low.	Close.	Ch'ge.
30 Indus	142.70	141.82	142.35	*0.1
20 R R	39.36	38.91	39.20	*.24
20 Util.	28.74	28.40	28.62	*.01

(Compiled by the Associated Press.)

STOCKS—	High	Low	Close	Chge.
30 Industrials	73.1	72.7	72.9	—.1
15 Railroads	29.2	28.8	29.1	*.3
15 Utilities	43.0	42.6	42.8	....
60 Total	54.6	54.2	54.5	*.1

	30 Ind'ls.	15 Rails.	60 Util.	Stocks.
Day's change	.1	* .3	....	*
Saturday	72.9	29.1	42.8	54.5
Friday	73.0	28.8	42.8	54.4
Week ago	73.2	29.2	44.6	56.0
Two weeks ago	73.8	27.5	43.3	55.5
Month ago	73.0	24.9	41.3	53.0
Year ago	54.8	27.1	27.1	40.9
1935 high	76.3	29.5	44.6	56.1
1935 low	49.5	18.5	21.6	34.8
1934 high	61.4	43.0	40.6	51.4
1934 low	45.3	22.8	24.2	34.9

MOVEMENT OF RECENT YEARS.

	30 Ind'ls.	20 Rails.	20 Util.	90 Stocks.
1932 low	17.5	8.7	23.9	16.9
1929 high	146.9	153.9	184.3	157.7
1927 low	51.6	95.3	61.8	61.8

Compiled by Standard Statistics Co.

	50 Ind'ls.	20 Rails.	20 Util.	90 Stocks.
Saturday	122.1	42.8	80.4	102.8
Friday	122.5	42.5	80.6	102.7
Week ago	126.4	43.1	84.1	106.0
Month ago	119.9	37.3	79.1	99.9
Year ago	80.9	38.2	54.4	75.7
1929 high	252.9	167.8	353.6	245.5
1929 low	141.9	117.7	156.3	140.2
1930 high	202.4	141.6	281.3	205.8
1930 low	120.2	86.4	146.5	114.7
1931 high	140.2	106.3	200.3	144.3
1931 low	60.0	30.8	92.8	61.3
1932 high	72.3	39.8	100.9	73.9
1932 low	39.1	13.2	51.8	35.0
1933 high	102.1	56.0	121.5	96.6
1933 low	42.3	23.5	61.1	43.9
1934 high	105.0	54.3	90.3	93.8
1934 low	77.2	34.7	47.1	66.4
1935 high	127.9	43.2	84.8	106.9
1935 low	78.6	28.5	39.5	64.0

1926 averages equal 100.

BOND PRICE AVERAGES.
(Compiled by the Associated Press.)

	20 Rails.	20 Ind'ls.	10 Util.	10 Fg'n.
Day's change	* .3	.1	*	....
Saturday	84.0	101.3	99.4	69.2
Friday	83.7	101.4	99.3	69.2
Month ago	81.6	100.1	98.5	69.0
Year ago	84.9	97.2	84.0	68.2
1935 high	87.8	101.4	99.8	70.4
1935 low	76.4	92.2	84.5	65.5
1934 high	89.4	92.9	88.9	70.0
1934 low	74.5	77.7	68.2	60.2
1932 low	45.8	40.0	64.6	42.2
1928 high	101.1	98.9	102.9	100.5

10 LOW-YIELD BONDS.

Saturday	109.3 1935 low — 107.9
Friday	109.6 1934 high — 108.3
Month ago	109.3 1934 low — ....
Year ago	107.7 1928 high — 104.4
1935 high	110.7 1932 low — 86.8

Compiled by Standard Statistics Co.

	20 Ind'ls.	20 Rails.	20 Util.	60 Bonds.
Saturday	91.0	81.9	102.9	91.9
Friday	90.8	81.6	102.9	91.8
Week ago	91.2	81.2	103.0	91.8
Month ago	90.4	78.2	102.0	90.5
Year ago	84.5	82.5	88.7	85.2
1929 high	95.3	106.0	98.9	99.9
1929 low	90.4	92.9	96.0	96.3
1930 high	94.0	109.8	101.4	101.9
1930 low	83.3	97.3	96.6	92.6
1931 high	90.4	105.7	101.5	98.7
1931 low	62.3	80.2	80.2	68.5
1932 high	71.3	78.0	80.2	78.5
1932 low	63.2	47.4	70.9	57.5
1933 high	77.1	84.9	88.5	83.5
1933 low	57.0	78.3	74.1	63.6
1934 high	85.9	90.0	90.6	88.1
1934 low	72.6	74.1	77.2	74.8
1935 high	87.4	86.4	103.1	91.9
1935 low	83.0	71.0	89.3	83.0

1926 averages equal 100.

STOCK PRICE TREND.

	This Wk.	Wk. Ago.	Year Ago.
Advances	365	607	547
Declines	608	379	321
Unchanged	109	103	151
Total issues	1082	1089	1019

	Sat.	Fri.
Advances	272	251
Declines	251	464
Unchanged	188	165
Total issues	711	880
New 1935 highs	25	65
New 1935 lows	4	5

U. S. TREASURY POSITION.

WASHINGTON, Nov. 30.—The position of the Treasury Nov. 27: Receipts, $5,908,907,064.11; expenditures, $74,781,880.87; balance, $1,449,714,624.99; customs receipts for the month, $28,545,515.16. Receipts for the fiscal year (since July 1), $1,454,369,065.67; expenditures, $3,129,231,337.95, including $1,413,235,910.01 of emergency expenditures; excess of expenditures, $1,674,862,272.28; gross debt, $29,641,606,134.44, an increase of $15,015,641.25 over the previous day; gold assets, $9,874,467,081.14. Receipts for Nov. 25, 1934 (comparable date last year), $80,088,003.54; expenditures, $40,150,250.58; net balance $1,602,356,454.17; customs receipts for the month $26,218,053.38. Receipts for the fiscal year $1,452,064,436.60; expenditures $2,878,635,460.43, including $1,500,637,190.78 of emergency expenditures; excess of expenditures $1,426,571,023.83; gross debt $27,301,317,389.20; gold assets $8,111,990,902.38.

FINANCIAL BAROMETER.

By the Associated Press.

WASHINGTON, Nov. 30.—Money in circulation, as shown in the Federal Reserve's weekly condition statement, has risen to a new peak for the year in line with the usual seasonal uptrend and under influence of demand for extra cash before the Thanksgiving day recess. The total now is more than $300,000,000 greater than a year ago.

Money in use compared as follows:

Week ended Nov. 27	$5,820,000,000
Preceding week	5,739,000,000
Same week last year	5,516,000,000

NEW YORK STOCK MARKET

SPECIAL ASSOCIATED PRESS WIRE.

NEW YORK, Nov. 30.—Total stock sales today on the New York Stock Exchange amounted to 670,170 shares, compared with 2,190,580 yesterday, 1,819,130 a week ago and 469,190 a year ago. Total sales from Jan. 1 to date were 336,860,026 shares, compared with 302,685,245 a year ago and 622,058,077 two years ago. Total sales for the week (5 days) amounted to 10,526,915 shares, compared with 19,119,847 last week.

Following is a complete list of transactions, giving sales, high low, closing prices and net changes:

Stocks and Ann. Div. in Dollars.	Sales in 100s.	High for Day.	Low for Day.	Close for Day.	Ch'ge. for Day.
Adams Exp	1	9½	9½	9½	....
AdamsMillis	2	35¼	35¼	35¼	—⅜
Addressog .30g	4	19¾	19⅝	19¾	*⅛
Air Red .50b	1171	171	171	171	—1
AirWayElAp	55	2¼	1¾	2¼	—⅛
AlaskaJ 1.20b	12	15½	15⅜	15⅜	—¼
Alleghany	30	3	2⅞	3	....
do pf xw	27	13½	13	13¼	+⅛
do pf $30ww	20	13½	13½	13½	*⅛
do pf $40ww	13	13¼	12½	13¼	*⅛
do pr pfd	6	32	30¾	32	*2
AllegSti 1g	1	29¾	29¾	29¾	*½
AlCh&Dye	6	1162¼	162¼	162¼	—1¼
Allid Stra	19	8¼	8⅛	8⅛	....
do pfd 5	1	72	72	72	....
Allis-Ch Mfg	25	34	32¾	34	+¼
do rts w i	32	1¼	1⅛	1¼	*⅛
Al P Cem	1	20⅛	20⅛	20⅛	—1⅛
Amal Leather	2	4	3⅞	4	*⅛
Amerada 2	1	70½	70½	70½	—½
AmAgCD 1¾g	1	50½	50¼	50½	*½
AmBkNote ¼g	3	43¼	42½	42½	—½
AmBrShoe 1	5	40	39⅞	39⅞	—⅛
Am Can 5b	14	142¼	141½	141⅝	—⅜
do pfd 7	1	160	160	160	....
AmCar&Fdy	2	29⅝	29½	29½	—¼
do pfd	1	59½	59½	59½	—½
Am Chain	2	29½	28½	28½	—1
AmChicle 4¼b	1	90	90	90	*2
AmComlAlco	1	30¾	30¾	30¾	*¾
Am Crys Sug	8	17⅜	16⅞	17	....
Am Encaus 1	3	2⅜	2⅜	2⅜	....
Am & For P	9	6¾	6¾	6¾	—⅛
do $6 pf	2	24	23⅜	24	*⅛
do $7 pf	1	27	27	27	—1½
Am Hide	1	14	14	14	*⅛
Am H & Lea	14	6⅜	6⅜	6⅜	....
do pf	5	38½	38½	38½	....
Am Home Pr 2.40	6	37	36½	37	*⅝
Am Ice	11	3	3	3	*⅛
Am Internat	7	10	10	10	....
Am Loco	14	24½	23⅞	24¼	—⅜
do pf	6	70	69⅞	70	....
Am Metal	2	30¾	29½	30	*⅝
Am Pw&Li	10	7⅞	7⅞	7⅞	....
do $6 pf 1.75g	3	42	42	42	*½
do $5 pf 1.56¼g	4	35½	35½	35½	—⅜
Am Rad&S	45	21¼	20⅝	21⅛	—⅛
Am R M .30g	24	29½	29	29¼	—⅛
Am Saf R	5	94	94	94	—1
Am Seating	3	18⅝	18½	18½	....
Am Smelt&R	21	60⅝	59¾	60⅝	*1
do 2 pf 20k	1	104	104	104	....
Am Stl Fdrs	2	23¾	22½	22½	—2
do pf 2	120	109	109	109	—1
AmStore2½g	1	35¾	35¾	35¾	—¼
Am S Ref	3	52⅝	52⅝	52⅝	—1⅛
Am T&Tel	9	158¾	158¼	158¼	—⅛
Am Tob B	5	99¾	99	99	—1
AmTob B 5	4	102½	102½	102½	—⅜
AmType F pf	10	22½	22½	22½	—⅜
Am Wat Wk	14	19½	19	19	—⅛
Am Woolen	3	9½	9⅛	9⅛	....
do pf	2	63	62¾	62¾	—⅛
Am Wtg P	48	1⅜	1⅜	1⅜	*⅛
do pf	53	5⅞	4⅞	5⅝	—⅛
Am ZincLeS	133	4¾	4¾	4¾	....
Anaconda	133	25½	25⅛	25½	*⅛
AnchCap .60	3	15½	14⅞	15½	*⅛
A PW Paper	5	3	3	3	....
Arch DM 2b	5	44¼	44	44	—⅛
ArmDel pf 7	1107	3¼	107¾	107¾	—⅛
Arm Ill	24	5¼	5	5⅛	....
do pr pf	1	66⅞	66⅝	66⅝	—⅛
do pf 4½s	6	102¾	102¾	102¾	....
Arm Ck 1¼b	3	42	41¼	42	*1
Arnold Con	17	9⅜	9⅛	9⅛	—¼
Assd D Gds	3	16⅞	16⅝	16⅞	—⅛
AssdDryGd	13	53¾	53⅛	53⅜	—⅛
Atl Cst Line	62	31¾	30½	31	—⅝
Atl G & WI	4	15¼	12½	14⅜	+3¼
Atl Refin	10	23½	23	23⅜	—⅜
Atlas Pow	2	48¾	48¾	48¾	+1⅝
Atlas Tack	10	113	113	113	....
Auburn Auto	2	37¾	37½	37½	—⅜
Aust Nich	1	6	6	6	....
do pr A 2	10	46½	46½	46½	*1
Aviat Corp	58	4⅞	4⅝	4⅞	*⅛
Baldwin Loc	34	4¾	4½	4¾	*⅛
do pf	14	33	32	33	*1⅛
Balt & Ohio	17	16⅝	16⅜	16⅝	—⅛
B & O pf	18	22⅝	22⅛	22½	—⅜
B & A pf 7	10	114¾	114¾	114¾	—⅛
Barker Bros	1	13½	13½	13½	....
do pf	10	50	50	50	—1
Barnsd .70b	10	12⅛	12	12⅛	—⅛
Bay City Ia	1	51½	51½	51½	....
Beatr C ½g	1	18½	18½	18½	—⅜
do pf 7	1	106	106	106	....
Be N P 5b	1	90	90	90	....
Beld H 1g	2	13⅝	13½	13⅝	*⅛
Bendix A ¼g	26	20⅜	20⅛	20⅜	*⅛
Ben I L 1½g	32	20⅝	20⅜	20⅝	....
Best &Co 2	1	54½	54½	54½	—2
Bethl Stl	78	48⅞	48⅜	48½	—⅜
do pf 3½k	1	119⅝	119⅝	119⅝	—⅝
Blaw Knox	5	15⅝	15¼	15⅝	—⅛
Boeing Airpl	27	14⅜	13¾	14⅛	*⅛
Bohn Alu 3	1	49	49	49	....
Bon A A 4a	120	98	95½	96	*1
Bord 1.60	19	26⅜	25⅞	26⅜	*⅛
Borg Warn 2	4	62½	62	62½	—⅛
Bost & Me	1	7¼	7¼	7¼	—⅛
Bot M A	1	1½	1½	1½	....
Brid Brt .40	7	11¾	11¾	11¾	—⅛
Brid Mf 2½b	5	51	50⅞	51	....
Bris M 2.40b	2	41¼	40⅞	41¼	—⅛
Bk & Qu T	2	3½	3⅜	3⅜	....
Bklyn M T	3	42	41⅞	42	—⅛
B Un Gas	3	2	54⅜	54½	—⅛
Brunswick .B	10	11¼	10⅜	11¼	—⅛
Bucyrus Erie	9	8¼	8⅛	8⅛	—⅛
Budy E pf	1	15¼	15¼	15¼	....
do7p pf3k	10	94	94	94	....
Budd Mfg	4	8⅜	8⅜	8⅜	....
Budd Mf rts	10	2⅜	2¼	2⅜	....
do pfd	1	82	82	82	—⅜
Budd Wheel	22	12⅜	12¼	12⅜	....
Bullard Co	1	21½	21½	21½	....
Bulova Watch	6	14¾	14¼	14¾	+⅛
Burns Br B	270	4⅛	4⅛	4⅛	....
Bu A M1.05b	16	26	25¼	26	*⅛
Bush Term	3	2⅛	2	2	—⅛
do 7 pc db	3	7⅛	7	7⅛	....
Bu TB pf ctf	50	16⅜	16	16	—⅜
But C & Z	1	3⅜	3⅜	3⅜	....
Butterick	1	1¼	1¼	1¼	—⅛
Byers Co	2	18⅛	18⅛	18⅛	—1
CIT Fk 1½	1	35½	35½	35½	—⅜
Calla Ind 1	1	5	5	5	....
Cal & H	12	5⅞	5⅝	5⅝	—⅛
Camp Wy 1	8	26¼	25¾	25¾	—⅜
Can D Ale 16	12½	12	12½	....	
Canad Pac	1	11¼	11¼	11¼	—⅛
Cap Adm A	1	13	13	13	—⅛
Case J I	4	98	97¼	98	....
Cater Tr 2b	5	55	55	55	....
Celanese	3	27¾	27½	27¾	*⅛
Celotex new	5	16½	16⅛	16½	....
Cent Rib M	3	9	8½	9	*⅜
do pfd. 7	160	102½	102½	102½	+1½
Cerro de P 3g	1	58	58	58	—⅛
Certain-teed	2	7¾	7¾	7¾	....
Checker Cab	1	17¼	17¼	17¼	—¼
Ch &O 2.80	14	51⅞	51¼	51⅞	*⅜
Ches Corp 3	7	60⅜	59¼	60⅜	*⅞
Chi & Eli pf	1	2½	2½	2½	—⅛
Chi & N W	6	3¼	3¼	3¼	—⅛
Chi Gt W	3	1¾	1¾	1¾	....
do pfd	15	5¼	4¾	5¼	*⅜
Chi M O 2b	1	31¼	31¼	31¼	—¼
CMStP&P	2	1¾	1⅞	1⅞	*⅛
do pfd	9	3¼	3	3¼	*¼
Chi Pneu T	5	13	12⅞	12⅞	—⅛
do pfd	2	48½	48½	48½	—1½
C R I & P	2	2	2	2	....
do 6 pc p	1	3	3	3	....
do 7pc pf	2	3¾	3⅝	3¾	*⅛
Chick Cit 2	2	26⅞	26¾	26⅞	—⅛
Childs Co	17	7	6¾	7	—⅛
Chrysler 2g	77	83⅜	82⅜	82⅞	—⅛
City I & F 2	8	15⅜	15⅜	15⅜	—⅛
City Stra	6	5⅛	5	5⅛	....
Clark Eq .80	1	21¼	21¼	21¼	—¼
Cluett Pea 1	1	31	31	31	....
Coca-C A 3	3	57½	57½	57½	....
Col-P 3¾b	9	17⅞	17⅜	17⅜	—⅛
do pfd 6	3	106	106	106	—⅜
Coll & A ½g	8	42¼	41¾	41¾	—⅜
Col & S 1 pf	1	17⅜	16¼	17	—⅜
Col F & I pf	40	20½	20½	20½	*⅛
Col Gas .20b	19	13¼	13	13¼	—⅛
Col P vtc 1a	1	67	67	67	—1½
Col C 4.40b	3	93½	92	93½	—⅜
Com C 2½g	10	49¼	49⅛	49¼	*¼
Com T 3¼b	6	64	63¾	64	*⅛
C Solv .80b	15	20½	20¼	20⅜	—⅛
Comw & Sou	52	2⅜	2⅜	2⅜	—⅛
do pf 3	2	66½	66½	66½	*⅛
Conde Nast	6	10½	10	10½	*⅛
Cong-Na 1.85b	4	43½	43	43	—⅜
Congres C 2g	1	16	16	16	....
ConnRy&L 1.20	2	20¾	19⅝	19⅝	—⅜
Con Finn	4	5⅝	5¼	5¼	....
do 1¾k	1	18⅝	18⅝	18⅝	....
Con Gas 1	20	31¾	31⅛	31⅛	—⅜
Con Laundries	9	5¼	4⅞	5⅛	*⅜
Con Oil ¼g	136	10¼	10	10¼	....
Con RR Cuba pf	2	4½	4½	4½	....
Con Text	8	1	1	1	....
Container A	3	18	18	18	—⅛
do pf	1	7⅞	7⅞	7⅞	....
Cont Bak A	2	9½	9¼	9⅜	....
do B	18	1⅜	1⅜	1⅜	*⅛
Con Can 3	6	92½	92	92½	....
Cont Di Fl .05g	3	1⅞	1⅞	1⅞	....
Cont Ins 1.20	1	41¾	41¾	41¾	—⅛
Cont Mot	74	2¾	2⅝	2⅝	—⅛
Con O Del 3k	29	27¾	27	27⅜	*⅛
Corn Exch 3.10	1	60¾	60¾	60¾	....
Corn Prod 3	7	71¼	70½	70½	—⅝
Coty	9	6⅛	6	6	....
Cr of Wl 2½b	2	37	37	37	....
Crosley R ¼g	3	16⅜	16⅛	16⅜	....
Crown C 1½b	1	44¼	44¼	44¼	....
†Crown WP pf	1	20	20	20	—1
Crucible Stl	3	30	29½	30	*⅛
Cuba Co	3	1⅜	1⅜	1⅜	....
Cub-Am Sug	4	9	8⅞	9	....
Curtis Pub	170	60¼	60	60	—⅛
Curtis Pub	8	21⅞	21½	21⅞	—⅛
CurtP pa¾k	1	103⅛	103⅛	103⅛	....
Curtiss-Wr	85	3⅞	3⅝	3⅞	*⅛
do B	20	3⅞	3⅝	3⅞	*⅛
Deere & Co.	15	50⅞	50⅛	50⅞	—⅛
Deisel Wem	1	14	14	14	....
Gil 5½b	3	19½	19⅛	19½	....
Del & Hud	10	37	36½	36¾	—⅛
Del L & W	14	16⅜	16	16⅜	....
Dia M 1.95b	1	39	39	39	....
Dome M 4b	1	41½	41½	41½	—⅛
Dom Stra	1	8⅝	8⅝	8⅝	....
Dom Tar&Ch	1	3¾	3¾	3¾	....
Dress A1½g	1	29½	29½	29½	—⅛
Dunhill I	3	7	7	7	....
du Pont de N 3.60b	6	137¼	137	137¼	....
East Kv 5½b	3	161	160½	160½	—½
do pfd 6	1	157	157	157	....
Eaton M11¼b	14	27⅛	27⅛	27⅛	—⅛
Elfingtn 8	1	7½	7½	7½	—⅛
El A L .30g	14	33½	32¾	33⅛	*⅛
do pfd 7	120	111¾	111¾	111¾	—⅛
El Boat	20	11¼	11	11¼	....
El P & Lt	4	5¼	5¼	5¼	....
do pfd	3	23½	23½	23½	....
El S B 4¼g	6	58¾	58¾	58¾	—⅛
Elk H Coal	1	3¾	3¾	3¾	....
Emer Rad	1	1¾	1¾	1¾	....
End-J 3	6	65	65	65	—1½
Equit O B	1	6¾	6¾	6¾	....
Erie R R	1	12¾	12½

EUROPEAN NEWS AFFECTS GRAIN LIST BEARISHLY

No Deliveries of Wheat Monday on Chicago, December Contracts, Officially Stated — Only 45,000 Corn.

By the Associated Press.

CHICAGO, Nov. 30.—With European political developments less warlike and with end-of-the-month liquidation in progress, grain values today underwent an all-round tumble.

Wheat suffered a maximum fall of 1⅞c a bushel. Overseas demand for wheat was reported slack, and there were predictions of increased selling pressure soon from Argentina, where throughout the northern part of the country the wheat harvest is now general.

Chicago closing quotations on wheat were unsettled, ⅞ @ 1¼ below yesterday's finish, Dec. 97¾ @ ⅞; corn, ½ @ 1¼ down, Dec. 57½ @ ¾; oats, ⅞ to 1c off, and provisions showing 5 to 12c decline.

Ushering in the downward movement of wheat prices here was a surprise pronounced setback of the Liverpool market. Cables said Liverpool action was under the influence of cheaper offerings from Australia and an improved political outlook. Associated more or less with further weakness that soon became apparent in the Chicago wheat market were Paris suggestions of a conference between British and French Premiers to discuss possibility of a peace settlement before an oil embargo is applied against Italy.

Considerable attention was given to advices that recent rains were giving encouragement to wheat planting on a large scale in Western Kansas. Many farmers were reported as working the last few days in that region since assurance became general there was ample moisture to start a crop. On the other hand, Buenos Aires reports emphasized that throughout Argentina temperatures today exceeded 100, and that danger existed wheat yields would be jeopardized by shriveling and loss of weight.

After the close of trading, official announcement was made that there would be no deliveries of wheat Monday on Chicago December contracts, and but 45,000 bushels of corn.

Corn, rye and oats prices today declined with wheat.

Provisions lacked support owing chiefly to grain weakness.

Wheat futures purchases yesterday totaled 29,559,000 bushels; corn 7,494,000; oats, nominal; in wheat was 125,631,000 bushels, and in corn 32,262,000.

ST. LOUIS MERCHANTS' EXCHANGE.

Nov. 30.—Local wheat futures were influenced by the same factors that dominated the trend at Chicago. Both wheat and corn were lower.

Liverpool wheat closed ⅞@1d lower after opening ¼d off.

The close was 1½ @ 1¾c net lower.

Winnipeg wheat opened ⅜ @ ¾c lower. Early it was off cent.

Local wheat receipts, which were 42,000 bu, compared with 15,000 a week ago and 9000 a year ago, included 18 cars local and 10 through. Corn receipts, which were 48,000 bu, compared with 548,500 a week ago and 24,000 a year ago, included 29 cars local and 2 through. Oats receipts, which were 6000 bu, compared with 2000 a week ago, included 1 car local and 2 through. Hay receipts were 1 car local and 1 through.

In the cash grain market Saturday, soft wheat was 1½ @ 2c lower. Offerings were light and the demand was quiet. There was a block of 40,000 bushels of hard wheat nominally 1c lower. There were no offerings. Inquiry was light. Corn was 1@2½c lower. Buyers held off until late in the session, at which time a slight revival was effected. Mills, elevators and industries bought the yellow and shippers the white. About 40 per cent of the offerings was of the white variety. Oats were 1c lower. Supply was light. Demand was slow and only 1 car sold. This car (No. 3 white) was taken by a feeder.

RANGE AND PRICES.

Red Winter Wheat.

No. 1—$1.06 dest wts.
No. 2—$1.04½ nom; weevily, $1.03½.
No. 3—$1.03 @ 1.03½.

Hard Winter.

No. 2—$1.09½ nom.

Corn.

Sample grade mixed, 50c.
No. 4 yellow, 55¾ @ 56c.
No. 5 yellow, 52 @ 53½c.
Sample grade yellow, 48 @ 50½c.
No. 3 white, 55c.
No. 5 white, 55c.
Sample grade white, 53 @ 54c.

Oats.

No. 3 white, 30c.

WAGNER ELECTRIC UP SHARPLY LAST WEEK

Turnover Is Moderately Large — Gains Made by Number of Issues.

Wagner Electric stock rose more than 2 points on a turnover in excess of 1215 shares on the St. Louis Stock Exchange last week. Directors have called the outstanding preferred stock.

Burkhart, Brown Shoe and Century Electric were among full point gainers. Hussmann-Ligonier and Missouri Portland showed smaller upturns.

International Shoe and Rice-Stix lost fractions.

Key Company and National Candy were unchanged.

ST. LOUIS STOCKS

ST. LOUIS STOCK EXCHANGE, Nov. 30.—Sales of stocks on the local board during the week (five days), amounted 5460 shares, compared with 6148 the previous week. Bond sales were $11,000 against $11,000.

Following is a complete list of transactions on the exchange during the week, with dividend rates, sales, high, low, closing prices and net changes:

Stocks and Bonds	Sales for Week.	High for Week.	Low for Week.	Close for Week.	Ch'ge Week.
Brown Sh 3	75	62	62	62	*1
Burkart	420	40	40	40	*1
Cent Elect	20	34	34	34	
Cent Elect	12	34	34	34	
Co-O 8	1250	31	30¼	31	
Columbia B	250	3	3	3	
Dr'Pepl .20a	100	25½	25½	25½	— ½
Falstaff	415	4¾	4¼	4½	— ½
Huss Lig	200	6	5¼	6	— ½
HL pf .70b	225	9	9	9	—
HL pf .70b	1-5	10	10	10	
Hydr PS pf	75	2½	2½	2½	— ½
Int'l 2.25a	200	49¼	48¾	48¾	— ½
Key Co	540	7½	7½	7½	
Lac Christy	50	4¾	4¾	4¾	
Lac St1 .60	50	20	20	20	*2
Lac St1 .60	250	25½	25½	25½	
Mo Port C	160	11¾	10½	10½	
N B Met.50	15	30	30	30	*5½
Nat Candy1	355	10	9¾	10	
Nat Candy1	110	34	34	34	
C 1 pf 5	40	119	119	119	*1
Sc 2 pf2	25	100½	100	100	
Sou Stix 1	255	11¾	10¾	10¾	— ⅝
Sw Bell pf7	140	124	123¾	123¾	— ¼
Sw Bell pf7	16	124½	123¾	124½	
Wag El 1	1215	33	30¼	32½	*2¾
Wag El 1 pf	127	93	93	93	
Wag El 5s	xx2	27	27	27	— ½
U nited R 4s	xx5	49	49	49	
U nited R 4s pfd	xx5	29	29	29	*1

†Old lot. xxThree ciphers omitted. A, including extras. B, part stock.

SATURDAY SESSION SALES.

Stocks and Bonds.	Sales.	High.	Low.	Close.	Net Ch'ge.
Century El	2	34	34	34	
Col Brew C	200	3	3	3	
Hyd'Pr pf	75	2½	2½	2½	— ½
Int'l 2.25a	50	49¼	49¼	49¼	— ¼
Nat Candy1	140	10	10	10	
do 2dpf7	15	100	100	100	— ½
Sou Stix 1	10	10¾	10¾	10¾	
Sw B pf 7	45	123¾	123¾	123¾	— ¼
Wag El 1	115	32½	32½	32½	— ½
Wag El 1 pf	30	93	93	93	

CLOSING QUOTATIONS.

SECURITY.	Bid.	Asked.
A S Aloe com .25	—	17
A S Aloe pfd 7	99	102
American Credit Indem 1.25a	—	45
American Inv B 80	—	13¼
Boyd-Welsh Shoe com	—	2½
Boyd-Richardson pfd	—	110
Brown Shoe com 3	60	63
Burkart Mfg com	—	3½
Burkart Mfg pfd 2.20	—	32
Champion Shoe M 1st pfd	—	6
Century Elec	—	30
Coca-Cola Bottling Sec 2	—	50
Columbia Brew Co	—	2¾
Dr. Pepper 1.20a	—	24
Elder Mfg com 1	—	15
Elder Mfg com A	—	57½
Elder Mfg 1st pfd 8	—	102¼
Emerson Electric pfd	—	65
Ely & Walker D G 1st pfd 7	—	118
Ely & Walker D G com	—	21
Ely & Walker D G com 1	21	21½
Falstaff Brew Co	—	4½
Globe-Democrat pfd 7	—	113½
Hamilton-Brown Shoe	—	2¼
Hussmann-Ligonier	—	6
Huttig com	—	2
Huttig pfd	—	40
Hussmann-Lig pfd .70b	—	9¾
Hyde-Park Brew Assn Inc .50	—	15½
International Shoe com 2.25a	—	47¾
Johansen Iron Shoe	—	2½
Johnson-Steph-Shinkle Shoe	—	9
Key Company	—	7½
Knapp-Monarch	—	5
Knapp-Monarch pfd	—	15
Laclede Steel Co .60	—	25
Laclede-Christy	—	4¾
McQuay-Norris 3	—	57
Meyer-Blanke 1a	—	13
do pfd 7	—	102
Missouri-Portland Cement	—	10¾
National Oats 1	—	13¾
National Candy 1st pfd 7	—	121
do 2d pfd 7	—	100
do com 1	—	9¾
National Bearing Metals .50	—	10
Nat Bond Inv	—	100
Nicholas-Beazley	—	—
Pedigo-Lake Shoe com	—	1¼
Rice-Stix Dry Goods 1st pfd 7	—	115½
do 2d pfd 7	—	102
do com 1	—	10½
Scruggs-V-B D G 1st pfd	—	40
do com	—	5
Scullin Steel particip	—	¾
Securities Inv Co com 2.25a	—	36
Southwestern Bell pfd 7	—	123¾
Stix, Baer & Fuller com .25	—	9¾
St Louis Screw	—	4
St Louis Car pfd	—	5
St. Louis Pub Svc	—	5c
St. Louis Pub Svc pfd	—	20c
Title Ins Com .37½a	—	11½
Wagner Elec Corp com 1	—	32½
do pfd 7	—	111
City & Sub Pub Svc 5a	—	27
Laclede Gas Light 5s extd	—	101½
Nat Bond Inv 5s	—	100
Nat Candy1 5s	—	102
Nat Candy1 5s	—	102
Nat Candy1 5s	—	102

HELD FOR GIVING AWAY HIS COMPANY'S CHEESE

Salesman Says He Made Gifts to Keep Customers Happy.

Victor L. Meyer, a cheese salesman, who told police, they reported, that he gave his employer's merchandise away to keep his customers in a buying mood, was arrested yesterday and furnished $2500 bond pending a grand jury inquiry into his sales promotion plan.

Meyer, who is 37 years old and gave his address as 8538 Park lane, was questioned last month after Segurd Carlstrom, head of the Carlstrom Cheese Co., 4348 Clayton avenue, complained that $2000 worth of cheese was missing from the company's warehouse.

In a detailed statement to police, Meyer explained that he gave a cheese bonus to customers making substantial purchases. He obtained the merchandise, the statement related, by changing the figures on his warehouse withdrawal slips and kept his customers in a good humor through his generosity. His estimate was that he had given away about $1100 worth of cheese.

Four Killed in Auto Crash.

By the Associated Press.

BEDFORD, Pa., Nov. 30.—Four persons were killed tonight in a head-on collision of two automobiles on the Lincoln Highway, three of them in a burning car bearing Michigan license plates. William S. Mock, an automobile mechanic of Bedford, was pulled from his machine before the flames reached him, but he died later. A man, a woman and a child were in the west-bound Michigan car.

For *Christmas*

You Can Buy a New Complete



For Only $389

Made by the famous House of Baldwin. The outstanding piano value of the coming year.

Liberal allowance for your present Piano or Radio.

Convenient Terms May Be Arranged

BALDWIN PIANOS

1111 Olive Open Evenings

NOTED SURGEON DEAD



Associated Press Wirephoto.

DR. EDWARD STARR JUDD.

DR. EDWARD STARR JUDD DIES; MAYO CLINIC SURGERY CHIEF

Succumbs to Pneumonia at Chicago; Honored by Many Medical Organizations.

By the Associated Press.

CHICAGO, Nov. 30.—Dr. Edward Starr Judd, chief of surgery at the Meyo Clinic, Rochester, Minn., died of pneumonia in the Presbyterian Hospital here today. He was 57 years old.

He was en route to a meeting of the American Clinical Surgery Society in Philadelphia when stricken last Monday. Two of his five children, Mrs. Eleanor Kirklin, Rochester, and Edward Judd Jr., were with him when he died.

Known as the "surgeon's surgeon" because of colleague's confidence in him, Dr. Judd headed many medical organizations in his career. He was president of the American Medical Association in 1930. He was an honorary member of the Urologic Society of Brazil, a correspondent of the Royal Academy of Medicine at Rome, and held memberships in the American College of Surgeons, the Minnesota Pathological Society and district surgical associations.

Born at Rochester, Dr. Judd was graduated from the University of Minnesota in 1902, shortly afterward becoming first assistant to Dr. Charles B. Mayo at the Clinic.

In 1908 he married Helen Berkman, relative of the Mayos. Mrs. Judd, with three other children, survive. They are Helen, Mary and David. Dr. Judd was the second Mayo staff physician to die of pneumonia in three days. Dr. George E. Brown, authority on blood vessel diseases, died Thursday at Rochester.

$18,000,000 More Gold Sent to U. S.

CHERBOURG, France, Nov. 30.—The exodus of French gold to New York continued today with the shipment of 140,000,000 francs (about $9,100,000) on the liner Bremen and 150,000,000 francs on the liner Hansa.

BARGAINS for MONDAY

AT UNION-MAY-STERN

LOOK WHAT $5 WILL BUY!

25c A WEEK

*Pays for any of these items**



Walnut Spinet Desks

Sturdy desks of gumwood in walnut finish. $11.75 values. Real bargains at **$5**



Chest of Drawers

$9.75 values. Maple or walnut finish gumwood. Tomorrow only **$5**



Gateleg Tables

$11.75 values. Maple or walnut finish gumwood. **$5**

LOOK WHAT $10 WILL BUY!

25c A WEEK

*Pays for any of these items**



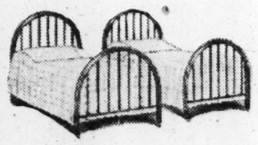
Spring and Mattress

$16.50 value. Guaranteed Simmons coil spring and a heavy, comfortable mattress, BOTH FOR **$10**



Kitchen Heaters

$17.50 value. Outstanding specials at this low price. **$10**



Two Simmons Beds

Two sturdy SIMMONS Windsor Beds, twin size—walnut finish. BOTH FOR only **$10**

LOOK WHAT $15 WILL BUY!

50c A WEEK

*Pays for any of these items**



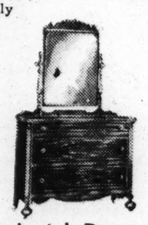
Lounge Chair & Ottoman

$24.95 value. Spring-back and loose, reversible seat cushions. Choice of green or rust friezette **$15**



18-Piece "WEAR-EVER" Aluminum Set

Guaranteed firsts. Regular $24.95 values. All the pieces illustrated, for only **$15**



Colonial Dressers

Large size—sturdily built of gumwood in walnut finish. $27.50 value. **$15**

LOOK WHAT $20 WILL BUY!

50c A WEEK

*Pays for any of these items**



Simmons Studio Couch

$35 value. Choice of brown, rust or green. Special, tomorrow only at **$20**



Secretary Group

$32.50 value. Secretary, chair and desk set. All for **$20**



Chifforobe & Poster Bed

A large chifforobe and colonial poster bed in walnut finish. Ideal for the small room. $29.75 value. **$20**

LOOK WHAT $25 WILL BUY!

50c A WEEK

*Pays for any of these items**



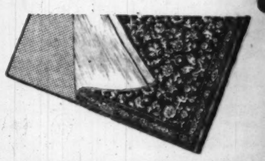
Large Circulators

$37.5 values. Moderne design. Has humidifier and cast-iron firepot. **$25**



5-Piece Solid Oak Dinette Sets

Extra large table with equalizing slides. Box-seat chairs. Stainless Duco finish. $37.50 values. **$25**

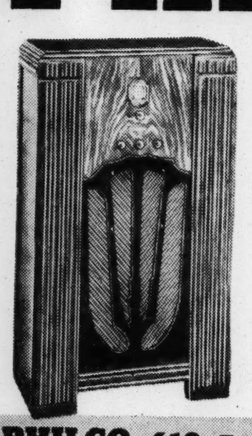


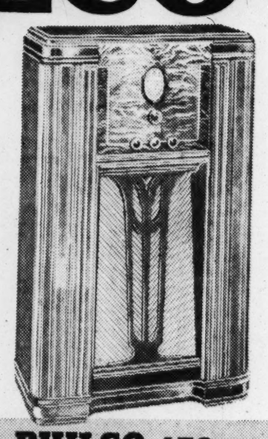
9x12 Axmin. Rug & Pad

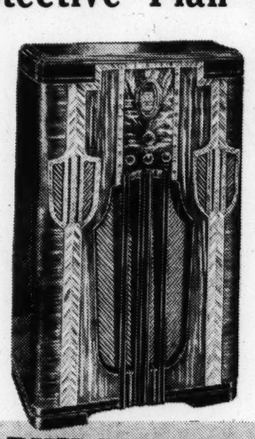
A heavy, durable 9x12 Axminster and a thick moth-proof rug pad—a $32.95 value for **$25**

Only at Union-May-Stern, Philco Headquarters, Can You Buy Your Christmas

PHILCO on the 10-Point Protective Plan









It costs only 1c a night to enjoy a radio at St. Louis' low electric rate.

Here's Your Protection *Read the Plan!*

1. Instant replacement of your radio if destroyed by any electrical disturbance while in your home, within a one-year period.
2. If radio is destroyed by fire the unpaid balance is canceled; you make no further payments.
3. In event of death the unpaid balance is canceled; the radio becomes the property of your heirs.
4. Privilege to exchange for any other radio within 30 days.
5. Tubes will be meter-tested in our store any time within a one-year period without charge.
6. Your radio is fully guaranteed for one year against all defective parts and workmanship (except tubes).
7. Membership in Union-May-Stern's Honor Roll Club.
8. Tubes are guaranteed for 90 days.
9. Radio installed in your home and attached to your aerial without charge.
10. 90 days free service on any radio purchased.

PHILCO 610-F $54.95

Complete with Aerial

An American-foreign receiver at a record low price. Tone control. Automatic volume control. Precision radio dial.

PHILCO 630-X $80

Complete with Aerial

Inclined sounding board American-foreign. Tone control. Automatic volume control. Shadow tuning. Bass compensation.

PHILCO 116-X $180

Complete with Aerial

The finest radio ever built. Inclined sounding board model with high fidelity audio system. 11 tubes.



PHILCO 84-B $20

Big set performance at a low price. Gets police calls.

LIBERAL TRADE-IN ALLOWANCE FOR YOUR OLD RADIO

NO MONEY DOWN **30-DAY FREE TRIAL** We will exchange for any other radio within that time if desired.

"THE GATEWAY TO DOWNTOWN"

UNION-MAY-STERN

OLIVE AT TWELFTH

BRANCH STORES
Sarah & Chouteau
Olive at Vandeventer
7150 Manchester
2720 Cherokee

EXCHANGE STORES
616-18 Franklin Ave.
Olive at Vandeventer
206 N. 12th St.
Sarah & Chouteau

*Small Carrying Charge

UNION-MAY-STERN

In Co-operation With the Manufacturer Presents This

SENSATIONAL OFFER!

$110.25 Magic Chef GAS RANGE for Only

$84.50 *and your old stove*



NO MONEY DOWN*

This offer is made in keeping with a movement to level the peaks and valleys of production and assure factory workers of a steady income with no lay-offs. This move is your gain! Buy now at this radical reduction. Help others by helping yourself!

The Magic Chef, illustrated, has all that could be hoped for, including Lorain regulator, full insulation, electric clock, electric light, etc.

"THE GATEWAY TO DOWNTOWN"

UNION-MAY-STERN

7150 Manchester
2720 Cherokee
Sarah & Chouteau

OLIVE AT TWELFTH

Olive & Vandeventer
616-18 Franklin
206 N. 12th St.

* Small Carrying Charge

Nelson Eddy To Sing With Grace Moore

Baritone to Be Guest in KSD Concert Tomorrow Night — Bob Burns Gets 26-week Contract as Master of Ceremonies for Bing Crosby, Starting Jan. 2.

GRACE MOORE will have Nelson Eddy, the baritone, as her guest in her concert on KSD at 8:30 tomorrow night.

Mrs. Knute Rockne, widow of the famous Notre Dame football coach, will make her first appearance on a radio sports program during Thornton Fisher's Sports Page of the Air program at 6 p. m. Saturday, Dec. 14, on KSD. She will recall interesting episodes in her husband's career and tell how he regarded the happiest day in his life the one on which Notre Dame defeated Southern California in 1930.

It develops that the contract of Bob Burns, the Arkansas comedian, to be master of ceremonies for Bing Crosby's program when the singer replaces Paul Whiteman Thursday nights on KSD, is for 26 weeks. He will go to Hollywood for Crosby's opening KSD program on the night of Jan. 2.

The concert at 9:30 Wednesday night on KSD will be given by the Barrere Woodwind Ensemble, conducted by Georges Barrere, the flute virtuoso.

• • •

Washington U. Lecture Series Again This Week.

ANOTHER series of lectures by members of the faculty of Washington University will be broadcast by KSD at 1:30 p. m. tomorrow and daily through Friday.

Halene Marino's song recital will be broadcast as usual, at 6:15 today, when she will sing a Liebling arrangement of the "Blue Danube" waltz, Cyril Scott's "Lullaby" and "Estrellita." Her week day recitals are scheduled at 2:15 tomorrow and Wednesday.

Tennessee, the song stylist, is billed at 1:15 this afternoon as usual and Allan Clark and Luise Heimuller's Romance in the Air concert at 4:30. Marie Golub's violin recital is set for 5 o'clock.

Richard Himber's orchestra is playing in the 4:45 p. m. Sunday period on KSD instead of Al Goodman, who now is leading the orchestra in the Hit Parade Saturday nights.

"Musical Gems" is the title of a new transcription program on KSD, at 3:15 p. m. Sundays. The music, all familiar, is by an orchestra led by Nat Shilkret and the Master Singers.

A "Beautiful Melodies" transcription program is scheduled at 9:05 p. m. Sundays on KSD.

Anna Held Jr., singing one of her mother's songs, "I Just Can't Make My Eyes Behave," and Irving Caesar, veteran composer, will be featured in Ted Hammerstein's Music Hall of the Air at 7 p. m. tomorrow on KSD.

• • •

Gov. Talmadge's Reply to Roosevelt Will Be Broadcast.

GOV. EUGENE TALMADGE of Georgia will reply to President Roosevelt's address at 1 p. m. Friday on the CBS net. He has announced that his topic will be: "Georgia's Answer to Roosevelt."

President Roosevelt is scheduled Monday, Dec. 9, for two addresses that will be broadcast—one before the American Farm Bureau Federation, Chicago, at 10 a. m., and another at 3:15 p. m. before the special convocation of the University of Notre Dame at South Bend, Ind., celebrating the independence of the Philippines.

• • •

Singing Lady An Outstanding Juvenile Program

ONE of the finest of radio programs for children is Irene Wicker's Singing Lady series, which is broadcast by WGN (720 kc.) at 5:30 Monday through Friday. Tomorrow Miss Wicker will describe Christmas time in the woods, telling how a funny, friendly little dog plays Santa Claus to his forest friends. Tuesday she will continue the travels of "Nancy" and "Charlie" with their puppy, "Mickey," and the "Old Skipper." Wednesday she will give "The Snow Maiden," the Russian fairy tale known the world over. Thursday she will take her hearers to the Enchanted Forest. Friday she will tell the story of the childhood of Claude Debussy, the French composer, with a musical background including his lovely "Claire de Lune." Miss Wicker is assisted by Allan Grant, one of the best of the radio pianists.

• • •

Marty May, the Broadway comedian on a Saturday night CBS net program, is to be succeeded by a variety show called "Along Rialto Row," which will begin with a gathering of the network's featured singers, among them Virginia Verrill, Jammy Farrell, Mary Eastman and Buddy Clark.

DAY

LOOK WHAT $25 WILL BUY!

50c A WEEK
Pays for any of these items*



Large Circulators
$37.5 values. Moderne design. Has humidifier and cast-iron firepot. $25



5-Piece Solid Oak Dinette Sets
Extra large table with equalizing slides. Box-seat chairs. Stainless Duco finish. $37.50 values. $25



9x12 Axmin. Rug & Pad
A heavy, durable 9x12 Axminster and a thick moth-proof rug pad—a $32.95 value for $25

Here's Your Protection
Read the Plan!

Instant replacement of your radio if destroyed by any electrical disturbance while in your home, within a one-year period.

If radio is destroyed by fire the unpaid balance is canceled; you make no further payments.

In event of death the unpaid balance is canceled; the radio becomes the property of your heirs.

Privilege to exchange for any other radio within 30 days.

Tubes will be meter-tested in our store any time within a one-year period without charge.

Your radio is fully guaranteed for one year against all defective parts and workmanship (except tubes).

Membership in Union-Maygern's Honor Roll Club.

Tubes are guaranteed for 90 days.

Radio installed in your home and attached to your aerial without charge.

0 days free service on any radio purchased.

HANGE STORES
16-18 Franklin Ave.
Olive at Vandeventer
06 N. 12th St.
arah & Chouteau
*Small Carrying Charge

RADIO SECTION — ST. LOUIS POST-DISPATCH — AUTO SECTION

PART TWO — ST. LOUIS, SUNDAY MORNING, DECEMBER 1, 1935. — PAGES 1—4B.

Nelson Eddy To Sing With Grace Moore

Baritone to Be Guest in Her KSD Concert Tomorrow Night — Bob Burns Gets 26-week Contract as Master of Ceremonies for Bing Crosby, Starting Jan. 2.

GRACE MOORE will have Nelson Eddy, the baritone, as her guest in her concert on KSD at 8:30 tomorrow night.

Mrs. Knute Rockne, widow of the famous Notre Dame football coach, will make her first appearance on a radio sports program during Thornton Fisher's Sports Page of the Air program at 6 p. m. Saturday, Dec. 14, on KSD. She will recall interesting episodes in her husband's career and tell how he regarded as the happiest day in his life the one on which Notre Dame defeated Southern California in 1930.

It develops that the contract of Bob Burns, the Arkansas comedian, to be master of ceremonies for Bing Crosby's program when the singer replaces Paul Whiteman Thursday nights on KSD, is for 26 weeks. He will go to Hollywood for Crosby's opening KSD program on the night of Jan. 2.

The concert at 9:30 Wednesday night on KSD will be given by the Barrere Woodwind Ensemble, conducted by Georges Barrere, the flute virtuoso.

• • •

Washington U. Lecture Series Again This Week.

ANOTHER series of lectures by members of the faculty of Washington University will be broadcast by KSD at 1:30 p. m. tomorrow and daily through Friday.

Halene Marino's song recital will be broadcast as usual, at 6:15 today, when she will sing a Liebling arrangement of the "Blue Danube" waltz, Cyril Scott's "Lullaby" and "Estrellita." Her week day recitals are scheduled at 2:15 tomorrow and Wednesday.

Tennessee, the song stylist, is billed at 1:15 this afternoon as usual and Allan Clark and Luise Heimuller's Romance in the Air concert at 4:30. Marie Golub's violin recital is set for 5 o'clock.

Richard Himber's orchestra is playing in the 4:45 p. m. Sunday period on KSD instead of Al Goodman, who now is leading the orchestra in the Hit Parade Saturday nights.

"Musical Gems" is the title of a new transcription program on KSD, at 3:15 p. m. Sundays. The music, all familiar, is by an orchestra led by Nat Shilkret and the Master Singers.

A "Beautiful Melodies" transcription program is scheduled at 9:05 p. m. Sundays on KSD.

Anna Held Jr., singing one of her mother's songs, "I Just Can't Make My Eyes Behave," and Irving Caesar, veteran composer, will be featured in Ted Hammerstein's Music Hall of the Air at 7 p. m. tomorrow on KSD.

• • •

Gov. Talmadge's Reply to Roosevelt Will Be Broadcast.

GOV. EUGENE TALMADGE of Georgia will reply to President Roosevelt's address at 1 p. m. Friday on the CBS net. He has announced that his topic will be: "Georgia's Answer to Roosevelt."

President Roosevelt is scheduled Monday, Dec. 9, for two addresses that will be broadcast—one before the American Farm Bureau Federation, Chicago, at 10 a. m., and another at 3:15 p. m. before the special convocation of the University of Notre Dame at South Bend, Ind., celebrating the independence of the Philippines.

• • •

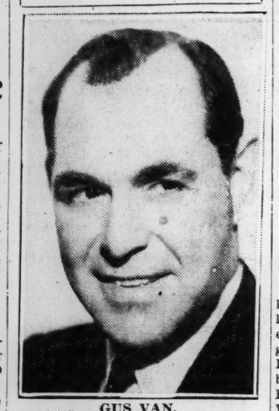
Singing Lady An Outstanding Juvenile Program

ONE of the finest of radio programs for children is Irene Wicker's Singing Lady series, which is broadcast by WGN (720 kc.) at 5:30 Monday through Friday. Tomorrow Miss Wicker will describe Christmas time in the woods, telling how a funny, friendly little dog plays Santa Claus to his forest friends. Tuesday she will continue the travels of "Nancy" and "Charlie" with their puppy, "Mickey," and the "Old Skipper." Wednesday she will give "The Snow Maiden," the Russian fairy tale known the world over. Thursday she will take her hearers to the Enchanted Forest. Friday she will tell the story of the childhood of Claude Debussy, the French composer, with a musical background including his lovely "Claire de Lune." Miss Wicker is assisted by Allan Grant, one of the best of the radio pianists.

• • •

Marty May, the Broadway comedian on a Saturday night CBS net program, is to be succeeded by a variety show called "Along Rialto Row," which will begin with a gathering of the network's featured singers, among them Virginia Verrill, Jammy Farrell, Mary Eastman and Buddy Clark.

NOW INTERLOCUTOR



GUS VAN.

VAUDEVILLE veteran who has become interlocutor of the Minstrel Show on WJZ net and KWK at 8 p. m. Mondays.

PUBLIC DISCUSSIONS, INFORMATIVE TALKS

TODAY.

DISCUSSION by members of the faculty of Northwestern University—10 a. m., on WGN (720 kc).

Round table discussion by members of the faculty of Chicago University: "Application of Economic Sanctions"—11:30 a. m. on WMAQ and W9XPD (31.6 meg.).

Hendrik Van Loon, historian — 7:45 p. m. on WJZ net.

MONDAY.

American Education Forum—1 p. m. on WEAF net.

Washington University series — 1:30 p. m. on KSD.

"The Future of Ethiopia"; Dr. L. H. Seelye, formerly of Beirut College at Cairo, Egypt—2:15 p. m. on CBS net. Commercial Comment: Talk on the work of bureaus of the Department of Commerce—3 p. m. on CBS net.

National Radio Forum—9:30 p. m. on WEAF net.

TUESDAY.

Mrs. Franklin D. Roosevelt: Address at dedication of first Federal low-cost housing project in New York—10:15 a. m. on CBS net.

Washington University series — 1:30 p. m. on KSD.

Science Service Talk: "America 10,000 B. C."—3:30 p. m. on CBS net.

You and Your Government—6:45 p. m. on WEAF net.

Henry P. Fletcher, chairman of the Republican National Committee: "Taxing Power as a Weapon of Federal Control and Regulations"—9:45 p. m. on CBS net. (A reply to Fletcher's speech will be made by a Democratic speaker at 9:45 p. m. Thursday on the same network.)

WEDNESDAY.

Washington University series — 1:30 p. m. on KSD.

"Rivalries in Ethiopia": Elizabeth McCallum, expert on Near Eastern affairs for the Foreign Policy Association—2:15 p. m. on CBS net.

National Student Federation discussion—2:30 p. m. on CBS net.

THURSDAY.

"Anning S. Prall, chairman of the Federal Communications Commission, address on the radio industry—12 noon on CBS net.

"The Industrialist and Politics": S. Wells Utley, Detroit steel executive—1 p. m. on CBS net.

Washington University series — 1:30 p. m. on KSD.

Professor Jacques Bardoux: comment on the news in a broadcast from Paris—3:15 p. m. on CBS net.

America's Town Meeting Addresses and open discussions in Town Hall, New York—8:30 p. m. on WJZ net.

FRIDAY.

Chester A. Davis, Administrator of the AAA: address at convention of California fruit growers and farmers—12:30 noon on CBS net.

Gov. Eugene Talmadge of Georgia: "Georgia's Answer to Roosevelt"—1 p. m. on CBS net.

Washington University series — 1:30 p. m. on KSD.

Labor Forum under auspices of Workers' Education Bureau: "The Security Wage"—5:45, CBS net and KMOX.

SATURDAY.

Senator William E. Borah: "Purchasing Power"—9:30 p. m. on CBS net.

• • •

First Broadcast From Portugal.

THE first network broadcast from Portugal is scheduled at 11:45 this morning on the CBS chain. It will bring a Portuguese Independence Day program, including an address by President Oscar Fragoso Carmona.

• • •

Emily Post, Alma Kitchell and Anne Hard's new "Let's Talk It Over" program will begin at 3:30 p. m. tomorrow on the WJZ net.

Meetin' House, a new musical and dramatic program, replaces the Silver Flute at 2:15 p. m. Thursday on the WJZ chain.

Rube Goldberg, the comic strip creator, and "Gadget," his mechanical stooge, will be featured with Vera Van, the singer, and Waldo Mayo's orchestra at 6:15 p. m. Tuesday on the CBS net.

The Beaux Arts Ball, the elaborate New York society costume affair, will be described on the CBS chain at 11:30 p. m. Friday. This year, the ball will be staged as a circus party given in India by a maharajah.

• • •

"Doc" Rockwell, the comedian, is billed for Frank Parker's program at 6 p. m. Saturday on the CBS net.

DJC to Carry Nibelungen Ring Opera Excerpts

First Wagner Program Set for 5 P. M. Tuesday — Andrew Carnegie Memorial Service on British Stations at 4:30 This Afternoon.

IN addition to the operatic broadcasts in the American Hour on 2RO, Rome, 9.635 megacycles, listeners who can tune DJC, Berlin, on 6.02 megacycles, may hear excerpts from the Wagner Nibelungen Ring operas. At 5 p. m. St. Louis time Tuesday, DJC will broadcast the Prelude to "Das Rheingold" and the first act of "Die Walkuere." At 5 p. m. Tuesday, Dec. 10, DJC will broadcast the third act of "Die Walkuere," at the same time Tuesday, Dec. 17, the second act of "Siegfried," at 5 p. m. Monday, Dec. 30, the third act of "Die Goetterdaemmerung."

A talk on the great bell which is to ring in Olympic Games at Berlin will be transmitted by DJC at 6:30 p. m. today. At 7:30 tonight, DJC will broadcast a Winter variety program.

A "Songs of London" program at 6:20 p. m. today on GSC, 9.58 meg., and GSB, 9.51, will bring music of Old Georgian, Victorian and Modern Georgian London.

The London stations, at 4:30 p. m. today, will carry an Andrew Carnegie, memorial service in Dornoch Cathedral, Scotland. Prof. James Mackintosh, sheriff-principal of Sutherland, who knew Carnegie, will deliver an appreciation of him.

Broadcasts by EAQ, Madrid, which may be tuned on 9.87 meg., are reported strongly received in many parts of the St. Louis region.

The old argument as to whether mental telepathy is fact or fancy was reviewed on 2RO Wednesday. Transmission of unspoken thoughts between human beings without ordinary communication was discussed as an exchange of miniature radio waves. Prof. Caligari of the Rome University, phrenologist, psychiatrist and creator of a new technique for experimenting on the human brain. He spoke on experimenting on radiations from human beings.

The Italian Broadcasting Co., in announcing the address as a feature of the American Hour, said: "Prof. Caligari maintains that there is the possibility of the exchange of sensations and possibly of ideas between two people placed quite a distance apart, and that these are due to emanations which are no more nor less than miniature radio waves. The human body according to Prof. Caligari, is charged with electricity, and this electricity should be able to charge two special plates functioning on the principle of the coherer, well known to radio experimenters, and thus set up a responding vibration in the person at the 'receiving' end."

• • •

Vocational Guidance Broadcast Series.

AT 5:15 p. m. Saturday, KMOX will carry the first of a series of vocational information programs in co-operation with Jefferson College of the Y. M. C. A., designed for the benefit of boys and girls about to complete their high school education, and for parents and others who may have to act in an advisory capacity to young men and women. The first program will take the form of an interview on "The Choice of a Vocation" between H. P. Stellwagen, principal of Soldan High School, and a Soldan High senior and his father. Other programs will be of the same general type, including interviews between men prominent in their professions or business and members of the senior classes of public, parochial or private schools of Greater St. Louis. Twenty-one different fields will be covered during the series.

• • •

A debate between male students of Cambridge University, England, and girl students of the College of New Rochelle, N. Y., will be carried by the WJZ net at 1:15 p. m. tomorrow. The topic will be, "Resolved, That a written constitution is a hindrance rather than a safeguard to social progress."

Results of the national poll on policies of the administration will be summarized in weekly reports by John B. Kennedy, at 5:35 p. m. Thursdays, on the WEAF chain.

The CBS chain March of Time programs will go on a half-hour weekly basis when the present series of 15-minute broadcasts five days a week is concluded.

The Lyric Trio—Lionel Daunais, baritone, Anna Malenfant, and Ludovic Huot, tenor, have the 4:15 p. m. spot Mondays on the CBS net. They have been singing in concert and radio in Canada.

The excellent Cavalcade program, at 7 p. m. Wednesdays on the CBS net, will be devoted this week to the part that physicians and surgeons have played in the development of America.

A broadcast from Scotland at 1:30 Tuesday on the WJZ net will include an address by Sir James C. Irvine, principal and vice-chancellor of the University of St. Andrews.

A concert by the Lehigh University Glee Club may be heard at 11 a. m. Saturday on the CBS chain.

Mid-winter fashions for men and women will be modeled and described during a program at 3:30 p. m. Saturday on the WEAF net.

HERE AND THERE ON THE AIR — BY J.L.S.

Latin-American Music Series Begins At 1:30 This Afternoon

JOSE MANZANARES and his South American orchestra will begin a series at 1:30 p. m. today on the CBS chain and KMOX. Eight of the ten musicians in the orchestra are women. The band is the only one playing in this country that is sponsored and backed by diplomatic representatives of Latin-American countries. It will play a wide variety of the folk songs, classical music and dance music of the countries to the South. Its playing is familiar to many listeners because of its broadcasts from the San Diego exposition.

Edward Tomlinson, who has frequently broadcast comment on the affairs of Latin-America, will begin a new series, "The Other Americas," at 9:30 p. m. Friday on the WJZ net. Gargard Swope will speak on the opening program. Music played during the program will be authentic music of South America.

"Magnolia Blossoms," broadcast by WSM, Nashville, at 10:30 p. m. Mondays, is the first regular network series to come from the South. It features the Fisk Jubilee Singers, John Lewis, baritone, and other singers.

A radio tour of interesting spots in London is planned for 5:05 p. m. Tuesday, Dec. 17, on the WJZ chain.

Guy Lombardo's orchestra may be heard Thursday at 11:30 p. m. and Saturday at 11 p. m. on the CBS chain.

• • •

Rethberg Sings In Peaceways Program Thursday

ELISABETH RETHBERG, of the Metropolitan Opera, will sing "Dich Teure Halle" from "Tannhauser" and the "Un bel di" aria from "Madame Butterfly" during the World Peaceways broadcast at 8:30 Thursday night on KMOX. There will be the usual talk on peace, a sketch adapted from the play and movie, "Dark Angel," and music by Howard Barlow's orchestra.

An elaborate program by Pacific Coast entertainers, at 9:30 p. m. Saturday on the WJZ chain, will celebrate the opening of the new NBC studios in Hollywood.

Elissa Landi will be starred in Ferenc Molnar's "The Swan," in the Radio Theater at 8 p. m. tomorrow on KMOX.

De Wolf Hopper Jr., son of the noted actor, who died recently, will make his public radio debut in the Roses and Drums drama at 4 p. m. today on KWK. He took part anonymously in a recent Roses and Drums broadcast when he played the role of a Yankee general. His father played Gen. Stonewall Jackson in the first Civil War episode in this series, four years ago.

James Hilton, author of "Goodby, Mr. Chips," will discuss mutual problems of Great Britain and this country in a broadcast from Chicago at 6 p. m. Friday on the WJZ chain.

Irene Bordoni is billed for Ben Bernie's program Tuesday night.

A new juvenile drama series at 4 p. m. Monday through Friday on the CBS net, is called "The Adventures of Terry and Ted."

The St. Louis Civic Singers, a male chorus of 50 voices, will give a half-hour concert on KMOX at 9:30 this morning. Music will include "The Bells of St. Mary's," "Sylvia," "Shortnin' Bread," "Somewhere a Voice Is Calling" and "Going Home." Tom Beresford will be the tenor soloist, and Howard Boehmer, pianist, will play "Liebesfreud." Thorwald Olsen is the director.

• • •

Hans Andersen Fairy Tales Author, Remembered Today.

A GALA broadcast in connection with the centennial celebration of the first publication of Hans Andersen's fairy tales is set for 10:05 this morning on the WJZ network. Participants will include Lauritz Melchior, tenor of the Metropolitan Opera, Mrs. Ruth Bryan Owen, American Minister of Denmark, Otto Wadsted, Danish Minister to this country, Paul Leyssac, actor and interpreter of Hans Andersen's stories, and officers of the Danish Brotherhood of America.

Conrad Thibault, the baritone, the Pickens Sisters trio, "Virginia Lee" of the Thursday night Show Boat, the Romany Singers, Harry Salter's orchestra, and Mrs. Ruth Bryan Owen, Minister to Denmark, are billed for a broadcast at 9:30 tonight on the WJZ net in behalf of the Christmas Seal drive of the National Tuberculosis Association.

"Lady Craves Excitement" will be the play performed in the Grand Hotel period at 5:30 p. m. today on the WJZ net.

"Forever Free," a program marking the seventieth anniversary of the founding of Atlanta University, at Atlanta, Ga., will be carried by the CBS net at 9:30 tonight.

William Rose Benet, poet and editor, and Leonora Speyer, winner of the Pulitzer Prize for Poetry in 1926, will take part in David Ross' program, Poet's Gold, at 9:45 p. m. Thursday, Dec. 10, on the CBS net.

• • •

WLW will broadcast an interview with Col. Carlos Mendieta, President of Cuba, at 10:15 p. m. Tuesday, Dec. 10. The interview, which will be in English, will be short-waved from Havana for pick-up by WLW and rebroadcasting.

Half an hour of Cuban music will be broadcast from Havana by WLW at 11 p. m. Monday, Dec. 9.

On KSD Programs



GEORGES METAXA, tenor who has succeeded Pierre le Krun on KSD's Sunday night Manhattan Merry-Go-Round program, and GRACE DUNN, a protege of Sir Harry Lauder, who is singing with Art Kassel's orchestra and the Mills Brothers Friday nights on KSD.

Radio Programs for Today

St. Louis stations broadcast on the following channels: KSD, 550 kc.; W9XPD, 31.6 megacycles or 31,600 kilocycles; KWK, 1350 kc.; KMOX, 1090 kc.; WIL, 1200 kc.; WEW, 760 kc.; KFUO, 550 kc.; KSD is in the WEAF network; KWK in the WJZ network, and KMOX in the CBS chain. W9XPD will broadcast networks and KSD studio programs all day long, except from 9:15 to 10 p. m.

Regular American broadcasts, and short wave programs, scheduled for today, include:

7:00 a. m. KWK—William Meeder, organist. WEAF Chain—Melody Hour.
7:30 KWK—Tone Pictures, soloists and instrumentalists. WLW (700)—Church Forum.
8:00 KMOX—Church of the Air. KWK—Children's Hour, Milton Cross, conductor.
W9XPD (31.6 meg.)—Mexican Marimba orchestra.
8:30 WEAF Chain and W9XPD—Chandler Goldwaite Ensemble. WIL—Church service. KFUO — Pilgrim Lutheran service. "The Christian's Marks of Loyalty," Rev. Alfred Doerfler. Music. KMOX — Sunday Morning at Aunt Susan's.
9:00 WEAF Chain and W9XPD—Radio Pulpit. "Questions Which Are Never Closed," Dr. S. Parkes Cadman. Choristers. CBS Chain—Church of the Air. Rev. Burris Jenkins. KWK—Basin Street Blues. WIL—Serenaders. KMOX—Lorraine Grimm, singer.
9:15 KMOX—Popular Varieties.
9:30 KWK—Walberg Brown String Quartet. KMOX—St. Louis Civic Singers. WEAF Chain and W9XPD—Music and American Youth program. WIL — Jerre Cammack, organist. KFUO—Organ recital. WEW—Catholic high mass.

WTMV 1500 Kc. 9:30 A.M.
"YIDDISH HOUR"
A Program of Jewish Music and Literature Broadcast Every Sunday at This Hour.
Adv.

9:45 KWK—Musical Varieties. WIL—Musical Gems.
10:00 KMOX—Bob Preis' orchestra. WLW (700)—Press News; Mexican Marimba orchestra. KWK—Old Philosopher. KFUO—Bible study, "Solomon's Fall." Rev. Alfred Doerfler. WIL—Future Stars. WEAF Chain and W9XPD—Press news; Ward and Muzzy, piano duo.
10:15 WEAF Chain and W9XPD—Rudd and Rogers, piano duo. KWK—Hans Christian Anderson program. KMOX—Reflections.
10:30 W9XPD (31.6 meg.), WMAQ (670), WOW (590)—Maj. Bowes' Capitol Family program. KWK—Musical Varieties. KMOX—Salt Lake Tabernacle Choir.
10:45 KFUO—Pilgrim Church service. KWK—Samovar Serenade.
11:00 KWK—Amateur program. WLW—(700) — Cadle Tabernacle Choir. WJZ Chain—Johnny Johnson's orchestra. WIL—King's music. WJZ Chain—American Pageant of Youth. WEW—"Birth Control," Father Lord.
11:15 WEAF Chain and W9XPD—Sugar Cane, juvenile singer and impersonator. KMOX — Book review. WEW—Cathedral Instruction.
11:30 WEAF Chain and W9XPD—University of Chicago Round Table Discussion on "The Application of Economic Sanctions." Speakers—Quincy Wright, professor of international law, and Harry D. Gideonse, professor of economics, both of the University of Chicago, and Clifton M. Utley, director of the Chicago Council on Foreign Relations. KMOX—Romany Trail. KWK—Radio City Music Hall "Concert Intime"; Offenbach's Opera, "Tales of Hoffman" will be sung. WGN (720)—Wilbert Liebling, soprano. WIL—Third Baptist Church service.
11:45 CBS Chain—Broadcast from Portugal, Anniversary of Independence Day. KMOX—The Guardsmen.
12:00 WEAF Chain and W9XPD—Road to Romany. KMOX—Church of the Air. Dr. William H. Fineshriber. KFUO—Organ recital.
12:15 WIL—Hawaiian Fantasie. KMOX—Soloists.
12:30 KFUO — Lutheran hour; message, Prof. Walter A. Maier, male chorus. KWK—National Youth Conference: "What Life Means to Me," Harry Holmes; male quartet. KMOX—Musical Foot notes. WLW (700) —Lutheran program. WIL—Merrymakers. WEAF Chain and W9XPD — Music in the Russ Morgan Manner.
12:45 WGN (720) — Pianist. KMOX — "Sisters of the Skillet," Ed East and Ralph Dumke.
1:00 KSD—PRESS NEWS; ARTHUR ROLAND, pianist. CBS Chain—Between the Book Ends. KMOX — This and That. WEAF Chain—Pop Concert, Walter Logan's Orchestra. KWK—"The Magic Key" program, Tod Duncan and Anne Brown in a scene from "Porgy and Bess"; symphony orchestra led by Frank Black; John B. Kennedy, commentator, and Milton J. Cross, master of ceremonies. WLW (700)—Concert recital of light classics. WIL—Organ melodies.
1:15 KSD — "TENNESSEE," the Song Stylist. WGN (720)—Len Salvo, organist. WIL—Smooth Melodies. KMOX—Rhythm Revue.
1:30 KSD—"VOICE OF THE PEOPLE" program. Sidewalk interviews by Jerry Bellcher and Parks Johnson, newspaper men. WGN (720), WLW (700)—Jacob Tarhish, the lamp lighter. KMOX —Jose Manzanare's orchestra.
1:45 WGN (720)—String ensemble. WIL—Musings.
2:00 KSD — "HEADIN' SOUTH," Roy Shield's orchestra and soloists. WIL—Melodeers. KWK — "Your English," drama and string ensemble. KMOX — Philharmonic Symphony Orchestra, Otto Klemperer conducting. Overture to "Egmont," opus 84, Beethoven; Walter Music Suite, Handel; Alborada del Gracioso, Ravel; Symphony No. 2, by Brahms.
2:15 WGN (720)—String ensemble. WIL—Do You Believe in Ghosts? KWK—Pine Mountain Merrymakers; John Lair, narrator; Red Foley and Lulu Belle, singers.
KSD—COMMUNITY FORUM. "St. Louis Can Give More," an analysis of the failure of campaigns for private charities to reach their goals, will be delivered by Dr. Llewellyn Sale, president of the Community Council. The address will be based upon a survey recently completed by the Council on community chest campaigns in several cities. The Forum instrumental trio consisting of Mario Silva, pianist; Louis Druzinsky, violinist, and Pasquale de Conta, cellist, will furnish the music.
WIL—South American.
2:45 WIL—Sketches in Melody. WGN (720)—Serenade. KWK—Jack Major, singer.
3:00 KSD — PRESS NEWS; Nathaniel's Orchestra. WEAF Chain—"The Widow's Son," sketch. KWK—Father Coughlin's "Church of the Little Flower" broadcast. WJZ Chain (760)—National Vespers; "Let's All Give in to Temptation." Dr. Harry Emerson Fosdick. WIL—Matinee Melodies.
3:15 KSD—MUSICAL GEMS.
3:30 KFUO—Shut-in program, Rev. H. Maack; music. WJZ Chain (760)—"Design for Listening" program. W9XPD (31.6 meg.), WEAF Chain (660)—Dorothy Dreshin, soprano. WIL—Songs. WMAQ (670)—Curtain Time, drama. "So They Got Married."
3:45 WIL — Easy Chair. KWK — Al Dietzel's orchestra. WEAF Chain—Jose Echaniz, concert pianist.
4:00 KMOX — "Melodiana." Bernice Claire, soprano; Oliver Smith, tenor, and Lyman's orchestra. KWK—Roses and Drums; "Peacock Fan," sketch. WMAQ (670)—Penthouse serenade. WIL — Tune Tinkers. KFUO—German program, Rev. August Lange. Hymns.
W9XPD (31.6 meg.) — Serenade

Continued on Page 4, Column 3.

Where to Find Network Programs Not on Stations Here

ALL programs of each national network are carried by the key stations in New York—WEAF (660 kc.) for the WEAF net; WJZ (760 kc.) for the WJZ net and WABC (660 kc.) for the CBS chain. In addition, virtually all the commercial network programs are carried by member stations in various cities, as is the case with three of the St. Louis stations, and these members carry some of the non-advertising programs. Network programs not broadcast by St. Louis stations can be tuned on the key stations and often on other stations in each network.

KSD is in the WEAF network, KWK in the WJZ net and KMOX in the CBS chain.

WEAF network stations include KSD (550 kc.), WEAF (660), WMAQ (670), WDAF (610), WOW (590), WHO (1000).

WJZ net stations include KWK (1350), WJZ (760), WENR (870), KDKA (980), WCKY (1490).

In addition to KMOX and WABC (660), CBS net stations include WBBM (770), WHAS (820), WOWO (1160), WCAU (1170), WJR (750), WCCO (810), KMBC (950).

WEAF or WJZ net programs are carried at times by WLW (700), WSM (650), KOA (830), WSB (740), WBAP (800).

WLW also is a member of the Mutual network, which includes WGN (720), WOR (710).

Hollis E. Suits
Family Laundry
Better and cheaper than home laundering
1517 CLARK CEntral 8177

IGNITO IKE SAYS:
"YOU GET MORE HEAT PER DOLLAR BY PHONING FLanders 2580"
for CORKERY COAL COMPANY
IGNITO COAL 4610 CHIPPEWA

Radio Concerts for Week

"Tales of Hoffman" in Radio City Program — Request Concert by N. Y. Philharmonic — Spalding and Jeritza Symphony Soloists Tonight—Cleveland Orchestra Series Later This Month.

LOUISE BAVE, soprano of the Milan Opera Company, will make her first appearance in a Sunday Radio City concert since she sang in "La Traviata" at 11:30 this morning on KWK and the WJZ net when she will sing the role of "Olympia" in a performance of Offenbach's opera, "Tales of Hoffman." Jan Peerce, Viola Philo and Edwina Eustis will have the other leading roles, with Lloyd De Olivares as "Dr. Miracle."

Today's New York Philharmonic Orchestra concert, at 2 p. m. on KMOX, will be given over to music by composers preferred in the recent poll of listeners. It will open with Beethoven's "Egmont" overture, and continue with Handel's "Water Music" and Ravel's "Aldorado del Grazioso," and conclude with Brahms' Second Symphony. Next Sunday's concert will be devoted to music by Sibelius, the Finnish composer, who received the most votes in the poll.

Albert Spalding, the violinist, will play the second and third movements of Mendelssohn's Concerto in E-minor, Rimsky-Korsakoff's "Hymn to the Sun", Dvorak's "Songs My Mother Taught Me" and Sarasate's "Zigeunerweisen" with Victor Kolar's symphony orchestra at 8 o'clock tonight on KMOX. The orchestra will play the overture to "The Secret of Suzanne", Sibelius' "Valse Triste", Berlioz' "Rakoczy March", Powell's "Natchez Under the Hill" and music by Mendelssohn and other composers.

Maria Jeritza has programmed the "Dich teure Halle" aria from "Tannhauser", the "Voi lo Sapete" air from "Cavaleria Rusticana", "The Last Rose of Summer" and an arrangement of Johann Strauss' "Liebeswalzer" for the symphony concert at 9 o'clock tonight on WMAQ (670), WSM (650) and WHO (1000 kc.). Erno Rapee will lead the orchestra in the Prelude to "Lohengrin", the Polka and Fugue from Weinberger's "Schwanda", Godard's "Adagio Pathetique", Tschaikowsky's "Kabarina" and the overture to "William Tell."

• • •

Golschmann to Lead Rochester Orchestra.

VLADIMIR GOLSCHMANN, conductor of the St. Louis Symphony Orchestra, will be the guest conductor of a concert by the Rochester Philharmonic Orchestra that will be broadcast over the WJZ network at 2:15 Thursday afternoon. The program will include Gluck's "Iphigenia" overture and Beethoven's Seventh Symphony. (Probably on KWK).

• • •

Sibelius' "The Swan of Tuoneola," "Pohjola's Daughter" and the "Tapiola" symphonic poem will be among music played by the Boston Symphony Orchestra at 7:15 Saturday night on KWK and the WJZ net. His "Die Libende" suite in three movements — "The Lover," "The Lovers' Path" and "Good Evening and Farewell"—will be played in Frank Black's symphony concert at 7:15 p. m. Thursday on the WJZ net.

Ten concerts by the Cleveland Symphony Orchestra, Artur Rodzinsky conducting, are scheduled on the WEAF network from 1 to 2 p. m. Tuesdays, starting Dec. 17. The orchestra will play a special radio concert at 9:30 Christmas Eve.

Richard Crooks will be the soloist in KSD's concert at 7:30 tomorrow night singing the "La Donna Mobile" aria from "Riggoletto" and several songs.

Grace Moore's concert is scheduled as usual at 8:30 tomorrow night on KSD.

Another Boston Civic Orchestra concert is set for 4 p. m. Tuesday on KSD, music programmed including the overture to "Oberon," a movement of Mendelssohn's Concerto in E-minor with Harry Ellis Dickson as the violinist, and Chabrier's "Rhapsody Espana."

Josephine Antoine, the soprano of the Opera Guild broadcasts, will be the soloist in the concert at 7:30 Thursday night on KMOX, singing the "Caro Nome" aria, "Italian Street Song" and Herbert's "When You're Away."

The Lawrence Tibbett, John Charles Thomas, Lily Pons and Nino Martini recitals and the symphony concerts of the week are scheduled as usual, except that presumably there will be a Walter Damrosch concert on KSD at 10 a. m. Friday.

Abram Chasins is playing at 10 a. m. Saturdays on the WEAF chain, featuring masterpieces of piano music.

Lauritz Melchior, tenor of the Metropolitan Opera, will be the soloist with Victor Kolar's symphony orchestra next Sunday night, and Lotte Lehman with the New York Philharmonic Orchestra in the afternoon, when the special Sibelius concert will be broadcast.

Music of Lithuania will be broadcast from Kaunas, capital of the country, at 11:45 a. m. next Sunday on the CBS chain.

• • •

FCC Member Proposes State Radio Commissions.

A PROPOSAL for State broadcasting commissions has been advanced by George Henry Payne of the Federal Communications Commission. Payne, who frequently has urged allocation of desirable broadcast time to cultural and educational programs, also discussed steps the FCC might take to improve radio presentations.

Before undertaking to lay down any program standards, he said in an interview, the Commission would have to survey radio programs. Although the Federal body now has "considerable power" to bring about improvement, he added, a more thorough study might reveal that "we will have to ask for some legislation."

Discussing how improvements might be effected, he made two suggestions:

That radio stations provide a definite amount of desirable time daily for educational and cultural programs—perhaps an hour in daytime and an hour at night.

That programs broadcast at these periods be handled entirely under supervision of State broadcasting commissions appointed by Governors, thus relieving stations of responsibility and making possible presentations adapted to the cultural and educational needs of each State.

Margaret Santry's new program of interviews of socialites at a New York hotel is set for 3:45 p. m. tomorrow on the CBS net. Jerry Cooper, singer, and Harold Stern's orchestra will assist.

CONCERT SOLOIST



JOSEPHINE ANTOINE.

SOPRANO, who will be the soloist in the concert Thursday night on the CBS net and KMOX. She will sing the "Caro Nome" aria with which she won in the 1929 National Radio Audition. She will sing the same air when the Metropolitan Opera House produces the projected all-American performance of "Rigoletto," with Lawrence Tibbett, Miss Antoine and Charles Kullman in the leading roles.

TONIGHT
GATHER UP YOUR OLD GOLD AND SILVER
"St. Louis' Largest Gold Dealer" will pay you CASH for OLD GOLD — DIAMONDS — PAWN TICKETS — JEWELRY — FALSE TEETH — WATCHES — SILVER-PLATED ARTICLES. Every article bought on a basis of
3 VALUES
1. GOLD VALUE
2. BEAUTY VALUE
3. ANTIQUE VALUE
Any Color, Any Condition, Plated Articles—Broken or Perfect.
Don't sell your Old Gold Jewelry for SCRAP GOLD VALUE of only $35 an ounce—it may be worth 10 times the value of Gold. We advise you to shop with your articles, but don't sell until you see the
RELIABLE SPARBER,
then judge for yourself the difference in prices. Remember, we were the first to advise you to shop before selling, because we know we will pay you the most money—
MAKE US PROVE IT!
H. SPARBER & CO.
St. Louis' Largest Gold Dealers
106 N. 7th

TONIGHT

JACK HYLTON
AND CONTINENTAL REVUE
"You Shall Have Music"
9:30 TO 10:30 (C. S. T.)
Station KMOX
And Columbia Network
PRESENTED BY
STANDARD OIL CO.
AND DEALERS

Auto Factories May Break 10-Year Production Record

More Than 600,000 Cars and Trucks Already Turned Out for Final Quarter.

the Associated Press.

DETROIT, Nov. 30. — The motor-car industry, away to a flying start on next year's vehicles, may produce more cars in the final quarter of 1935 than in any like period in the last decade.

In 1928, 928,270 cars and trucks were assembled. That is the 10-year record. Already the plants have assembled more than 600,000 units in the final quarter of 1935.

Cram's Reports, Inc., estimated last week's production at 94,723 cars and trucks, compared with 93,177 in the previous week and 13,000 a year ago.

Manufacturers reported orders sufficient to keep assembly lines moving at high speed until well beyond January, with material shortages as the only deterrent to increased productivity in some plants.

Increased Factory Activity.

The largest final quarter volume the industry has assembled since mass production began was 1,165,440 cars and trucks in 1925. In 1929, the final quarter output was 747,059 units.

The increased plant activity at this time derives its impetus wholly from the advancement of the new model introduction date to November.

There is in some quarters a conviction that the last quarter of the year no longer need be a lean period for motor car sales.

Demand still exceeds supply. The accumulation of retail orders has been increasing despite a steady stepping up of factory output schedules. These schedules have been retarded only by inability of some volume producers to obtain adequate supplies of materials.

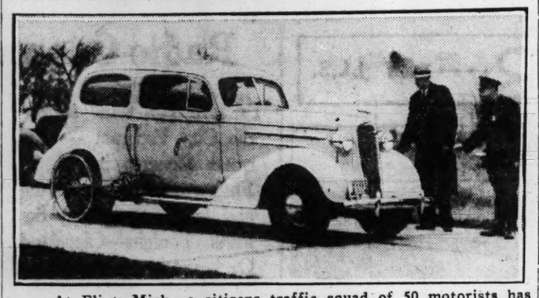
The production divisions, in most instances, have placed commitments for raw materials farther in advance than heretofore has been the custom, but funds that the stocking of dealers has been inadequate to meet a retail requirement that exceeds expectations at this time of the year.

Demand for Deliveries.

The assembly activity got under way at a conservative level. The demand for immediate deliveries, however, has necessitated an increase in these production programs almost without exception throughout the industry.

Aside from the natural stimulus in consumer demand immediately traceable to new model appearance, the industry is counting upon a heavy Christmas distribution to aid in carrying factory activity to higher levels than ordinarily would be likely. Immediate delivery for Christmas presentation will be demanded in many instances, say sales executives, but in others, purchase orders will be presented for delivery at future dates.

Testing Speedometer Accuracy



At Flint, Mich., a citizens traffic squad of 50 motorists has been sworn in as special traffic officers of the Department of Public Safety, to aid city and county authorities in their campaign against traffic law violators. That they may determine accurately the speed of offenders, members have had their speedometers checked in official tests arranged by Ralph Frazer, safety director of the Flint Automobile Club. The picture shows a 1936 Chevrolet, equipped with a fifth wheel by which the accuracy of its speedometer is checked.

"Gas Saving" Possible With New Transmission on Both De Soto Cars

The De Soto Motor Corporation is making a new "gas saver" transmission feature available in the low-price field. The "gas saver' transmission is what the name implies—a transmission that saves gasoline. It is offered now on both the new Airstream and Airflow models.

The new transmission reduces the number of engine revolutions without cutting down the car speed. This reduction naturally means a corresponding decrease in gasoline and oil consumption.

Furthermore, the reduction in engine revolutions increases the life of the engine and provides smoother, quieter operation at high speeds.

The "gas saver" transmission comes into operation automatically when the car reaches a predetermined speed, usually between 35 and 40 miles an hour. It disengages automatically as the car speed falls below the predetermined figure.

Tests by engineers show that the new transmission cuts down engine speedy 30 per cent for a given car speed. This means that at 65 miles per hour, an engine is running at a speed corresponding to 45 miles per hour in conventional direct drive. Moreover, the new transmission automatically limits the maximum possible engine speed. A De Soto which in conventional drive has a top speed of more than 80 miles per hour at 4000 engine revolutions per minute will, with the new transmission, increase top speed and reduce engine speed to about 3000 revolutions per minute.

Merry-Krauss Co., Distributer for Reo, to Have New Quarters

Firm to Handle Cars, Speedwagons and Trucks in Washington Av. Building.

The Merry-Krauss Motor Co., recently appointed distributer of Reo motor cars, after being a Reo dealer for the past nine months at 3920 Lindell boulevard, is moving to new quarters at 3306-10 Washington avenue, where it has a modern fireproof building with more than 18,000 square feet of floor space for complete sales and service, and a spacious tiled showroom where 15 passenger cars and trucks can be displayed.

A large service department in the rear of the salesroom is easily reached by two entrances from Washington avenue, and is so designed as to insure an abundance of day light.

A large depot of parts for Reo passenger cars, speedwagons and trucks to take care of the entire Mississippi Valley, is planned for St. Louis by the Reo Motor Car Co.

These facilities will enable Reo passenger car and truck owners to get prompt and immediate service at all times.

The firm's new building is being redecorated and will be ready for occupancy today.

H. C. Merry and George A. Krauss, officers of the firm, are experienced automobile men, having operated as distributers of other lines of cars in the past 20 years. Their service and sales personnel have long been connected with the sale and service of Reo motor cars.

A complete line of 1936 Reo passenger cars and trucks will be on display, in different colors and the most modern equipment.

Upson, Rickenbaugh Promoted by Cadillac

Announcement is made by Don E. Ahrens, general sales manager of the Cadillac Motor Car Co. of the appointment of E. F. Upson as assistant general sales manager succeeding H. W. Peters, resigned.

Upson for the past five years has been manager of the Cadillac Pacific Region with headquarters in San Francisco. Prior to taking this assignment on the Pacific Coast, he was district manager of the New England territory.

Upson is succeeded as manager of the Cadillac Pacific Region by K. E. Gray, at present head of the Business Management Department at Cadillac.

Ahrens also announced the appointment of R. L. Rickenbaugh as sales promotion manager to succeed W. C. Herring, who has taken over one of the large Cadillac distributerships.

SALES MANAGER FOR ARCHER-MANN



R. E. MURRAY,

Who has been appointed by E. A. Archer, president of the Archer-Mann Motor Co., distributer of Graham cars, as salesmanager for the firm. Murray has been with the Archer-Mann Co. for 13 years, having spent five years in its service department and the last eight years in retail selling. Previously, Murray was in business for himself. He has had a total of 20 years experience in the automobile business.

Urges Intensive Study Of Police Traffic Drive Results in New York

Study by police and motoring authorities of the automobile safety campaign waged for the past year by Police Commissioner Lewis Valentine, in New York, is urged by John D. Collins, sales manager of the Tide Water Oil Co.

"A safety campaign that saves one life is worth while," said Collins, "but a campaign that saves hundreds of lives is something that should command the immediate attention of everybody.

"Commissioner Valentine has quietly but efficiently gone about the business of reducing automobile accidents in New York, and he has done a splendid job of it. By posters, newspaper interviews, radio programs, special schooling of policemen, providing of safe playgrounds, moving trucks mounting wrecked cars with grewsome wax figures of accident victims, and in other ways, he has this year reduced automobile accidents in the metropolitan district 18 per cent below last year while the average for the rest of the country, including New York State, has gone up 15½ per cent.

"Last year's record of auto deaths and injuries in this country was the highest in history, and constitutes a national disgrace. This year the totals will be even higher. The automobile industry, motoring authorities everywhere, police and public spirited bodies of various kinds are studying the problem and doing what they can. But the situation—except in New York City—is growing worse. Commissioner Valentine has worked out a recipe for safety which seems to be working. If it can work there, it can work in other places and save 10,000 lives.

Pneumatic Tires Once Rejected as Only Fad, in England

Columbus' diary mentions a game the natives of Haiti played with black balls that leaped violently into the air after they had been thrown to the ground. The substance in the balls was rubber.

Until 1845, rubber had been put to a minimum of use, chiefly for rubbing out pencil marks, from which it derived its name. Then an Englishman, William Robert Thompson, invented "aerial wheels" as he called them "elastic bearings around the tires of wheels of carriages, rendering their motion easier and diminishing the noise. This was the first pneumatic tire, and introduced the principle of an inner tube with a toughened outer casing. The idea was rejected by the public as only a fad. The advent of the bicycle revived the idea, but rubber tires did not come into their own until the automobile.

Originally, the source of rubber was the wild rubber tree. Gradually the source was improved until today there are thousands of acres of rubber plantations under cultivation. Modern methods of tree growing and selection are practiced.

Among American manufacturers, the United States Rubber Co. leads in rubber plantation work. It owns and operates 11 plantations in the Far East embracing 98,847 acres planted with 10,873,170 trees which last year produced 50,986,000 pounds of rubber, an amount more than three times as large as that produced by all other American companies combined.

One of the foremost thoughts which prompted the company to establish its own plantations was that it might control the quality of its tires from the beginning. For 25 years it has been constantly experimenting with rubber tree culture and plantation methods, with the result that from time to time it has developed raw material of superior qualities.

Takes Dogs Hunting in His Sedan Trunk

When R. A. Porter of Cadillac, Mich., goes shooting, his two hunting dogs ride in the built-in trunk of his Chevrolet Master de luxe town sedan. They have plenty of fresh air, but no drafts, for Porter, taking his cue from the no-draft ventilators of the car has put a special ventilator in the side of the trunk.

Ford V-8 Heater of New Design Has Some Unique Features

The Ford Motor Co. has commenced shipment of Ford V-8 car heaters to Ford branches in carload lots for distribution to dealers.

The heater, heretofore an accessory added as an afterthought, is designed to be an integral part of the modern Ford V-8 motor car. The redesigned Ford V-8 heater for 1936 has new features, of which the most noticeable is the location of the control governing the volume of hot air on the instrument panel instead of under it. The control button matches the others on the instrument panel in size and color, making the heater appear part of the original equipment instead of an accessory. The heater takes up no space in the front compartment.

In the Ford heater, fresh air is driven into the heater by the engine fan. There it comes in contact with 500 square inches of seamless copper flues heated from the engine exhaust. The double header construction is such that the escape of exhaust gases into the heated air is impossible. The heated fresh air is carried into the front compartment of the car by a duct of new design, free from vibration of exhaust noises. The heat outlet no longer has a grille. Removal of this obstruction is said to increase by 40 per cent the volume of heat reaching the interior of the car at low engine speeds. If desired, a rear compartment heat outlet is available at extra cost, providing heat directly at the feet of rear seat passengers.

A feature of the Ford heater is the windshield defroster, which may be obtained at slight extra expense. A current of heated air is directed over the windshield in the driver's range of vision, eliminating steaming or frosting of the glass. No electric current is required.

The new type heater can be installed in 1935 or 1936 Ford V-8 cars.

Giants' Pitching Star Joins Sales Staff of Reichardt Motor Co.

Allyn Stout, New York Giants pitching star, has joined the sales staff of the Reichardt Motor Co., Webster Groves Chevrolet dealer. Stout formerly pitched for Cincinnati and the St. Louis Cardinals. Before starting his professional baseball career, he was a star athlete for the Webster Groves High School. He will remain with the Reichardt Co. until time to go with the Giants to spring training camp.

Million-Dollar Truck Order Received by Reo

The Reo Motor Car Co. announces that it has just received an order for 1199 trucks from the U. S. Government.

The order calls for immediate delivery of 920 two-three-ton dump trucks and 279 one and one-half-ton dump trucks to the Department of Agriculture. The order calls for well over $1,000,000 worth of Reo truck equipment and is one of the largest ever received by Reo.

Dexter Motor Co. To Be Pontiac Dealer In 18th St. Garage

Announcement is made by W. P. Winslow, St. Louis zone manager of the Pontiac Motor Co., of the opening of the Dexter Motor Co., Inc., in the Eighteenth Street Garage, the company having just been appointed an authorized Pontiac dealer in Metropolitan St. Louis.

The new dealership is conveniently located, with showroom facilities on the northwest corner of the building.

The company will be managed by C. E. Dexter, son of W. E. Dexter, who is well known in local automotive circles.

A full line of 1936 Pontiac cars is on display, and super-service facilities have been installed.

Old Car Presented to Museum.

Harvey C. Locke of Samsonville, N. Y., recently drove his 1913 Model T car to the Smithsonian Institution in Washington, D. C., where it will be given a permanent place of honor not far from Col. Lindbergh's Spirit of St. Louis.

New International Trucks Equipped With 2-Speed A

High and Low Speed Road formance Afforded by Single Unit.

The International Harveste has added three new models line of motor trucks, each fe ing two-speed axle construc with eight forward and two re speeds. With this construction advantages of high-speed and speed axle ratios are combine one unit. The new models are CS-30, CS-35 and CS-35-T.

In the past it has been nece for truck owners requiring va ble performance ability to ch between a high or low speed ratio. The high-speed axle allowed the truck to be drive level roads at high speeds consequent saving in engine and gasoline and oil consump due to slower engine speeds. objection to the high-speed axle tio was that payload must be sa ficed if hills and rough roads to be negotiated. If operating ditions necessitated using a speed axle ratio, engine wear gas and oil consumption were creased due to higher engine spe Road speeds with the low-sp axle rotio naturally were sacrifi for the necessary power.

With the International two-sp rear axle models, however, truck owner has both speed power, combined and available one unit. The low-gear axle r enables heavy loads to be hauled steep hills and over rough ro while the high-gear axle ratio lows high speeds on level roads with light loads. A simple m ment of the shifting lever, and driver changes to low-speed high-speed opeartion instantly silently without stopping the tru This two-speed rear axle is av able in both 5.14 to 1-7.15 to 1 the 6.16 to 1-8.57 to 1 axle ratio

Dual Performance Axle.

The Model CS-30 is available two wheelbases—133 and 157 inch while the Model CS-35 is offered 136, 160 and 175 inch wheelba The six-wheeler Model CS-35-T built in two wheelbases—168 180 inches.

The International dual-perfo ance axle consists of a strad mounted spiral-bevel drive-pinion differential carrier assemble mou ed on rollar bearings, full-floati axle drive shafts, and the shift mechanism, fully enclosed in a ri one-piece cast banjo-type housi The differential carrier assem incorporates a spiral-bevel r gear, a simple supplementary pla tary reduction gear set (the lo speed feature), and the usual fo pinion differential unit.

The planetary set introduces slow-moving reduction between t large bevel gear and the differe tial unit. The planetary set locked and does not function in a way when the truck is operating its high-speed range, the unit s ply revolving with the differenti ring gear, with the engine drive rectly through the drive shaft pi ion and the ring gear to the ax shafts.

Details of Gear Action.

When the planetary set is free revolve, it entails but four additio al moving parts, namely, four sm spur pinion gears. These four sp gears are in constant mesh with internal gear forged integrally wi the ring gear. They are also constant mesh with a centrally p sitioned spur gear integral with t shifting sleeve which surrounds th left axle shaft. In this positio the engine drive is through th drive shaft pinion to the ring gea through the internal gear to th four small pinion gears, and then through the pinion carrier plate s cured to the differential case to th axle shafts.

The planetary reduction gearin is placed in the rear axle in a po tion to secure the greatest possibl increase of power between the bev gear and the rear wheels. Situate thus, the planetary gearing bring about a reduction in wheel spee without a reduction in engin speed. This reduction takes plac after the power has been transmit ted from the engine through th bevel gear. This avoids loss o power through friction and avoid strain on driving parts.

The planetary gearing thus give a reduction of axle speed for ever transmission speed. When in th 5.14 to 1 (direct or high speed) ra tio and the shifting level is pulle back, the reduction gears com mence to operate at once. Th speed of the engine remains con stant but the axle speed, and, consequence, the wheel speed is re duced, thus increasing the torque and thereby giving more power.

Packard Track Fastest Speedway in World

Word from London that Oliver Bertram and John Cobb, English automobile race drivers, are in a hot contest for the lap record on the Brooklands speedway, recalls here that the United States still holds the record for the fastest time ever made on a circular track.

Leon Duray, well known on all American motor speedways for years, is the record holder. The two and one-half mile concrete speedway at the Packard Motor Co.'s proving grounds just north of Detroit has the world's record for the fastest speedway in the world.

Less than a year ago Cobb electrified England by turning the Brooklands two and one-half mile course with an average speed of 140.93 for one lap. Bertram recently raised this record to 142.7 miles an hour and Cobb has announced that he will make an attempt to lower this mark.

Duray's world record was established at the Packard proving grounds speedway June 14, 1928. He lapped the big oval at an average speed of 147.174 miles an hour.

Members of the board, in their official certificate and technical report on Duray's record, said the

EXCHANGE your old engine



END EXPENSE— START SAVING!

Get rid of all repair expense—to say nothing of car annoyances!—by exchanging your old motor for one completely rebuilt! Our Motor Exchange price is so moderate as to decide you quickly. And the saving!—it starts immediately!

FORD—A and B	$46.50
CHEV. "6"—'29 to '34,	$69.25
PLYMOUTH "6"	$79.25
DODGE "6"	$85.00

Plus Title Transfer — Installed, ready to drive away—Carries new motor guarantee.

TERMS AS LOW AS $2 PER WEEK

H & H Machine and Motor Parts Co.

4216W EASTON JE. 8484 ST. LOUIS

International

sells nearly twice as many heavy-duty trucks as any other maker

FORTY-FOUR manufacturers in this country build heavy-duty trucks, 2-ton and over. International outsells the nearest rival *nearly two to one.*

And mark this: In *all* trucks, from half-ton up, International registrations the first nine months of 1935 are 73 per cent over the same period in 1934. The entire truck industry together gained 29 per cent. No other leading truck, *regardless of size or price,* equals International's gain.

(Figures based on R. L. Polk & Co. Data)

Time has taught truck users this truth—*International delivers extra value.* The rising tide of demand is for INTERNATIONAL Trucks because here is the *best paying truck investment.* Come into our showroom and look over the models built for work like yours.

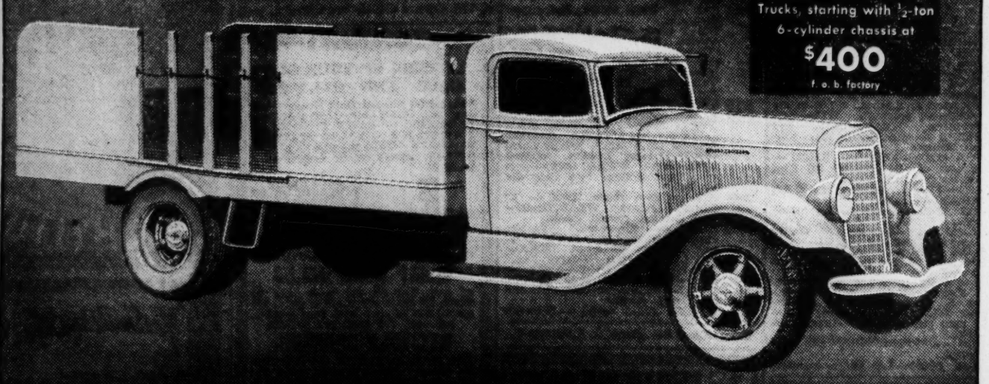
INTERNATIONAL HARVESTER COMPANY OF AMERICA, *Inc.*

FACTORY BRANCHES—ST. LOUIS ZONE—4010 W. Pine Blvd.—2500 N. Ninth St., St. Louis, Mo.—101 S. Main St., E. St. Louis, Ill.

Phone FRanklin 1335 for a Demonstration

SALES AND SERVICE AT OTHER FACTORY BRANCHES LOCATED AT—Quincy, Ill. Kansas City, Mo. Evansville, Ind. Terre Haute, Ind. Springfield, Ill. Springfield, Mo. St. Joseph, Mo.

International sizes range from Light-Delivery to powerful Dump and Tractor Trucks, starting with ½-ton 6-cylinder chassis at $400 f. o. b. factory



INTERNATIONAL TRUCKS

MOTOR CYCLES — MACHINE SHOP — WELDING

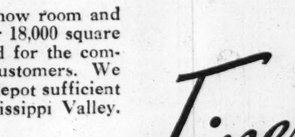
REPAIR SERVICE

BALLAK & CO.

1115 CHESTNUT

BIKES TOYS

1936 Hercules Funeral Directors' Service Car Body



Dignified in appearance, yet priced low! Eliminates necessity of using heavy, high-priced equipment. Will fit any ½ or ¾ ton chassis — — $360

See your nearest dealer or see model on our showroom floor.

BAILEY AUTO BODY CO.

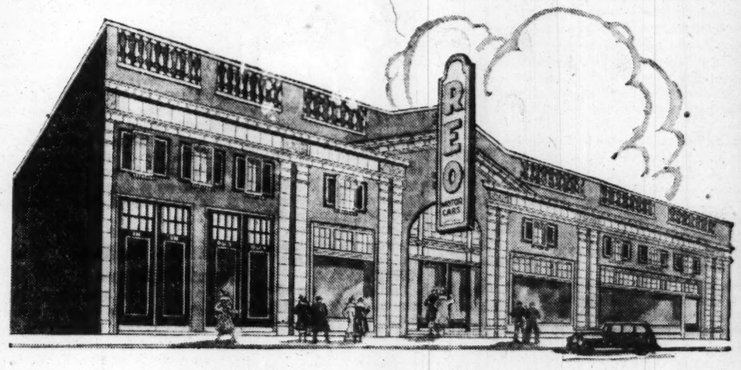
1320 S. Grand Blvd. St. Louis, Mo.

The New Home of

MERRY-KRAUSS MOTOR COMPANY

3306-10 WASHINGTON AVE.

THE steadily increasing patronage of St. Louis Reo owners makes it necessary for us to move into larger and more adequate quarters. Here at our new home you'll find this modern Reo headquarters capable of serving your every need, both for Reo passenger cars and trucks.



This conveniently located show room and service station contains over 18,000 square feet of floor space, arranged for the complete convenience of our customers. We will maintain a large parts depot sufficient to care for the entire Mississippi Valley.

America's Finest Six



REO

The Six With All Fine Car Features

$795 - $895

F. O. B. LANSING, MICH.

REO SPEEDWAGONS $445 Up

We cordially invite your inspection of the new 1936 Reo passenger cars, Reo speed wagons, trucks and busses now on display at our new home. Drive this new Reo and learn why thousands have acclaimed it—America's Finest Six! Everything about it will thrill you—the luxury, the performance—even the price! We will be glad to arrange a demonstration.

MERRY-KRAUSS MOTOR CO.

Distributors

3306-10 Washington Ave. JEfferson 9422

Dexter Motor Co. To Be Pontiac Dealer In 18th St. Garage

Announcement is made by W. P. Winslow, St. Louis zone manager of the Pontiac Motor Co., of the opening of the Dexter Motor Co., Inc., in the Eighteenth Street Garage, the company having just been appointed an authorized Pontiac dealer in Metropolitan St. Louis.

The new dealership is conveniently located, with showroom facilities on the northwest corner of the building.

The company will be managed by C. E. Dexter, son of W. E. Dexter, who is well known in local automotive circles.

A full line of 1936 Pontiac cars is on display, and super-service facilities have been installed.

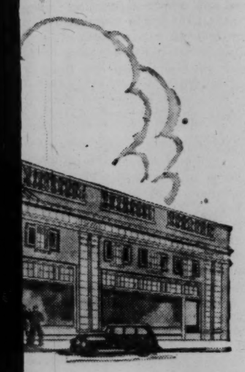
Old Car Presented to Museum.

Harvey C. Locke of Samsonville, N. Y., recently drove his 1913 Model T car to the Smithsonian Institution in Washington, D. C., where it will be given a permanent place of honor not far from Col. Lindbergh's Spirit of St. Louis.

MOTOR CYCLES — MACHINE SHOP WELDING
REPAIR SERVICE
BALLAK & CO.
1115 CHESTNUT
BIKES — TOYS

ercules Funeral Directors' Service Car Body
gnified in appearance, yet priced w! Eliminates necessity of using avy, high-priced equipment. Will any ½ or ¾ ton chassis — — — $360
TLEY AUTO BODY CO.
Grand Blvd. St. Louis, Mo.

of
MOTOR COMPANY
N AVE.
of St. Louis Reo
us to move into
ere at our new
uarters capable
Reo passenger



st Six



nspection of the new
o speed wagons, trucks
our new home. Drive
y thousands have ac-
est Six! Everything
luxury, the perform-
will be glad to ar-

OR CO.
JEfferson 9422

New International Trucks Equipped With 2-Speed Axles

High and Low Speed Road Performance Afforded by Single Unit.

The International Harvester Co. has added three new models to its line of motor trucks, each featuring two-speed axle construction with eight forward and two reverse speeds. With this construction the advantages of high-speed and low-speed axle ratios are combined in one unit. The new models are the CS-30, CS-35 and CS-35-T.

In the past it has been necessary for truck owners requiring variable performance ability to choose between a high or low speed axle ratio. The high-speed axle ratio allowed the truck to be driven on level roads at high speeds with consequent saving in engine wear and gasoline and oil consumption, due to slower engine speeds. The objection to the high-speed axle ratio was that payload must be sacrificed if hills and rough roads were to be negotiated. If operating conditions necessitated using a low-speed axle ratio, engine wear and gas and oil consumption were increased due to higher engine speeds. Road speeds with the low-speed axle rotio naturally were sacrificed for the necessary power.

With the International two-speed rear axle models, however, the truck owner has both speed and power, combined and available in one unit. The low-gear axle ratio enables heavy loads to be hauled up steep hills and over rough roads, while the high-gear axle ratio allows high speeds on level roads or with light loads. A simple movement of the shifting lever, and the driver changes to low-speed or high-speed opeartion instantly and silently without stopping the truck. This two-speed rear axle is available in both 5.14 to 1-7.15 to 1 and the 6.16 to 1-8.57 to 1 axle ratios.

Dual Performance Axle.

The Model CS-30 is available in two wheelbases—133 and 157 inches, while the Model CS-35 is offered in 136, 160 and 175 inch wheelbases. The six-wheeler Model CS-35-T is built in two wheelbases—168 and 180 inches.

The International dual-performance axle consists of a straddle-mounted spiral-bevel drive-pinion, a differential carrier assemble mounted on roller bearings, full-floating axle drive shafts, and the shifting mechanism, fully enclosed in a rigid one-piece cast. banjo-type housing. The differential carrier assembly incorporates a spiral-bevel ring gear, a simple supplementary planetary reduction gear set (the low-speed feature), and the usual four-pinion differential unit.

The planetary set introduces a slow-moving reduction between the large bevel gear and the differential unit. The planetary set is locked and does not function in any way when the truck is operating in its high-speed range, the unit simply revolving with the differential ring gear, with the engine drive directly through the drive shaft pinion and the ring gear to the axle shafts.

Details of Gear Action.

When the planetary set is free to revolve, it entails but four additional moving parts, namely, four small spur pinion gears. These four spur gears are in constant mesh with an internal gear forged integrally with the ring gear. They are also in constant mesh with a centrally positioned spur gear integral with the shifting sleeve which surrounds the left axle shaft. In this position, the engine drive is through the drive shaft pinion to the ring gear, through the internal gear to the four small pinion gears, and thence through the pinion carrier plate secured to the differential case to the axle shafts.

The planetary reduction gearing is placed in the rear axle in a position to secure the greatest possible increase of power between the bevel gear and the rear wheels. Situated thus, the planetary gearing brings about a reduction in wheel speed without a reduction in engine speed. This reduction takes place after the power has been transmitted from the engine through the bevel gear. This avoids loss of power through friction and avoids strain on driving parts.

The planetary gearing thus gives a reduction of axle speed for every transmission speed. When in the 5.14 to 1 (direct or high speed) ratio and the shifting level is pulled back, the reduction gears commence to operate at once. The speed of the engine remains constant but the axle speed, and, in consequence, the wheel speed is reduced, thus increasing the torque and thereby giving more power.

Packard Track Fastest Speedway in World

Word from London that Oliver Bertram and John Cobb, English automobile race drivers, are in a hot contest for the lap record on the Brooklands speedway, recalls here that the United States still holds the record for the fastest time ever made on a circular track.

Leon Duray, well known on all American motor speedways for years, is the record holder. The two and one-half mile concrete speedway at the Packard Motor Co.'s proving grounds just north of Detroit has the world's record for the fastest speedway in the world.

Less than a year ago Cobb electrified England by turning the Brooklands two and one-half mile course with an average speed of 140.93 for one lap. Bertram recently raised this record to 142.7 miles an hour and Cobb has announced that he will make an attempt to lower this mark.

Duray's world record was established at the Packard proving grounds speedway June 14, 1928. He lapped the big oval at an average speed of 147.174 miles an hour.

Members of the board, in their official certificate and technical report on Duray's record, said the outer or high speed lane of the Packard proving ground speedway is adaptable probably to speeds up to 150 miles per hour.

Sample Room on Wheels



Commercial type trailer delivered to the Meyer Brothers Drug Co. by the Donnelly Automobile Co., distributer of "Covered Wagon" trailers. This is the first of a fleet to be used by the drug firm in covering trading territory in the Central, Western and Southwestern states, operating out of St. Louis, Little Rock and New Orleans. It is a miniature sample room on wheels. In the picture, left to right, are Herbert Buchman, president of the Donnelly Automobile Co., T. F. McTigue, general sales manager of the Meyer Brothers Drug Co., and Paul Christensen, sales promotion manager for the drug firm.

American Airlines Orders Big Planes of 215 M. P. H. Speed

Announcement by American Airlines, Inc., of an order for a fleet of the largest transport planes ever operated on a domestic air line climaxes a $4,500,000 re-equipment program instituted by the company over a period of two years, C. R. Smith, president of the line, said yesterday.

The new order, Smith said, calls for delivery of 10 entirely new type Douglas DST transport planes. The expenditure involved will exceed $1,700,000, he estimated, including spare engines and parts.

The new planes will be completely convertible sleeper planes, built to carry 24 passengers and a crew of three as day planes or 16 passengers and crew as sleepers. Each plane will have a gross weight of 12 tons and, fully loaded, will have a cruising range of 1400 miles. Top speed will be 215 miles an hour.

Chevrolet Dealers' Parts and Service Managers Organize

Chevrolet dealers in St. Louis and surrounding territory have organized a Parts Managers and Service Managers Club, holding meetings monthly. The first session was held Tuesday evening at the Kingsway Hotel.

The meetings are sponsored by the Chevrolet Motor Co. and similar groups are organized throughout the country. The purpose is to keep the parts managers and service managers of all Chevrolet dealers acquainted with progress in merchandising methods and in proper servicing of Chevrolet units, and to exchange ideas and experiences.

Ross Edwards, service manager of the South Side Chevrolet Co., is president of the St. Louis club; Tony Oster, service manager of the Central Chevrolet Co., is vice-president, and Bart Moore, parts manager for the Roberts Chevrolet Co., is secretary and treasurer.

The meeting held Tuesday was addressed by E. R. Watson, assistant zone manager of the Chevrolet Motor Co.; T. H. Edwards, parts and accessory merchandising manager, and R. C. Andrews, zone service manager. Several talks were made by dealers' parts managers and service managers.

TWA Reports Gain of 216 Per Cent in Traffic in October

Transcontinental & Western Air, Inc., announces that in October the greatest volume of air travel was handled into and out of Lambert-St. Louis Field, the increase in passenger traffic and revenue over the same period in 1934 being 216 per cent.

Air travel on the transcontinental run reached an all-time high in October, showing a steady increase from mid-summer to the end of last month. It is expected with the increased operating performance of the new Douglas Skyliner that on-time schedule operation throughout the winter will reach its peak.

Jack Frye, president of TWA, says that every effort will be made to maintain complete operation of the coast-to-coast run. Five of these crack schedules pass through St. Louis daily en route to California and also to New York and other Eastern cities.

Chicago & Southern Emphasizes Plane Travel to Gulf Coast

With the winter airplane schedule, one can lunch in St. Louis and dine in a Gulf Coast hotel the same evening, or can depart at 11 p. m. and breakfast the next morning in a Gulf Coast hotel, via Chicago & Southern Air Lines' two daily multi-motored schedules.

Winter vacationists, or even winter "week-enders," can fly and spend their time at some of the Gulf Coast pleasure spots by flying to New Orleans. There is a special rate.

Carbon Black Roads.

Carbon black is an important constituent of automobile tires; now it is also being used in the concrete roads over which those tires roll. Introduced into concrete in order to produce a dark color which cuts down road glare and to afford more contrast between traffic lanes, it has been found to improve the strength of the concrete as much as 25 per cent.

Highway Safety in California.

All heavy trucks in California must be equipped with two tail lights and two red reflectors for use should the lights fail.

Uses Charcoal Gas Fuel.

China is operating buses and trucks with charcoal gas fuel.

T. A. McNamee Now Special Representative

Appointment of Thomas A. McNamee as special representative in the retail division of the U. S. Tire Service, 3229 Washington boulevard, is announced by J. T. Stellern, manager of the retail store. McNamee has been in the tire business wholesale and retail for the past 15 years.

Changes in Dodge Executives Affect The St. Louis Zone

John F. Graham District Representative; Warren A. Frame, City Manager.

Paul E. Jerrue, regional manager here for Dodge Brothers Corporation, announces five changes and additions in the St. Louis Region office to handle the growing Dodge business in the St. Louis area. These include the appointment of John J. Graham as district representative in the Northern Missouri and Central Illinois territory, where Dodge Brothers are continuing the development of their dealer organization. Graham has been with Dodge for four years, the last three years as St. Louis manager.

The appointment of William F. Chamberlain as Dodge truck representative for the same territory was also announced. Chamberlain has been in the Dodge Chicago region, covering Wisconsin.

Warren A. Frame is the new city manager. He was district representative in the Dodge Brothers St. Louis organization for three years, and is known to the St. Louis automobile industry.

Abel W. Chapman, who has been in the Memphis territory for two years, has come to St. Louis as district representative in Southern Missouri and Southern Illinois.

W. A. Elliott, a veteran in the automobile business, having been with Dodge Brothers in St. Louis for years, is returning and will soon take over the Memphis district.

Jerrue, in making these announcements, said that "The sales increase of Dodge pleasure cars, commercial cars and trucks, has been the sensation of the industry during the past two years. All indications, based on advance orders of Dodge dealers in the St. Louis region, are that 1936 will again be the biggest year in Dodge history.

"We are building our organization to give our dealers and customers service and co-operation."

Western Auto Stores Called Oldest, Largest Of Its Kind in U. S.

Western Auto Stores, which has six stories in this city, is the oldest and largest concern of its kind in the United States, according to H. E. Clark, manager in St. Louis.

It began business in 1909, when Henry Ford first brought out his model T car, and now operates more than 170 stores throughout the country.

It opened its first St. Louis store in 1926, at 811 Washington avenue, and since then has added five others.

Clark says that there is an unusually strong demand this fall and early winter for automotive accessories, and that buying for Christmas is noticeable.

Streamlined Cars in Russia.

Streamlined automobiles are becoming popular in Russia.

CITY MANAGER IN ST. LOUIS FOR DODGE BROTHERS



Sid Whiting Photo.
WARREN A. FRAME.
Who has just been appointed city manager for Dodge Brothers Corporation in St. Louis.

Woman Hurt in Fall Off Porch.

Mrs. Tennie Lange, 54 years old, suffered a skull injury and a fracture of both wrists yesterday when the wooden railing on the back porch at her home, 6415 South Kingshighway boulevard, gave way and she fell eight feet to the concrete sidewalk. She was taken to City Hospital.

SITE "FLASH"
The Most Popular Anti-Knock Gasoline in St. Louis Today
STARTS QUICK at 20° BELOW ZERO
More Mileage • More Power • Greater Anti-Knock
ALWAYS COSTS LESS
SPECIAL OFFER
• COUPON •
This Coupon and One Dollar good for Six Gallons Site Flash Gasoline and One Pack Cigarettes (Camels, Chesterfields, Luckies)
SITE OIL CO.
AT ALL SITE STATIONS

Going to move? Is your choice a flat, a bungalow or an apartment? Make your selection from the Post-Dispatch Rental Want Ads.

Make their Christmas joy complete with
the only complete low-priced car



MASTER DE LUXE SPORT SEDAN

The Complete Car
CHEVROLET
A GENERAL MOTORS VALUE

AFTER all, Christmas *does* come only once a year. Make this Christmas a memorable one for all the family! Give them a new 1936 Chevrolet—*the only complete low-priced car!*

Their eyes will sparkle when they see the beauty of its new Turret Top Body . . . their pulses quicken when they test the performance of its High-Compression Valve-in-Head Engine . . . and their faces radiate satisfaction when they experience the comfort of its famous gliding Knee-Action Ride*.

You will also know that you have given them the *safest* motor car ever built, for the 1936 Chevrolet is the only car in its price range with New Perfected Hydraulic Brakes and Solid Steel one-piece Turret Top, as well as the other exclusive features listed here.

Not only is this new Chevrolet the only complete low-priced car, but it is also *much more economical* than any other car of comparable quality.

See your nearest Chevrolet dealer—today!

CHEVROLET MOTOR CO., DETROIT, MICHIGAN

NEW PERFECTED HYDRAULIC BRAKES
the safest and smoothest ever developed

SOLID STEEL one-piece TURRET TOP
a crown of beauty, a fortress of safety

HIGH-COMPRESSION VALVE-IN-HEAD ENGINE
giving even better performance with even less gas and oil

IMPROVED GLIDING KNEE-ACTION RIDE*
the smoothest, safest ride of all

GENUINE FISHER NO DRAFT VENTILATION IN NEW TURRET TOP BODIES
the most beautiful and comfortable bodies ever created for a low-priced car

SHOCKPROOF STEERING*
making driving easier and safer than ever before

ALL THESE FEATURES AT CHEVROLET'S LOW PRICES

$495
AND UP. *List price of New Standard Coupe at Flint, Michigan. With bumpers, spare tire and tire lock, the list price is $20 additional. *Knee-Action on Master Models only, $20 additional. Prices quoted in this advertisement are list at Flint, Michigan, and subject to change without notice.*

6% New Greatly Reduced G. M. A. C. TIME PAYMENT PLAN
The lowest financing cost in G. M. A. C. history. Compare Chevrolet's low delivered prices.

CHEVROLET

W9XPD Programs Reach California, Listeners Report

Its Broadcasts for St. Louis Apparently Leap Zone More Than 2000 Miles Wide Beyond City to Return to Earth in Ocean and Desolate Regions to North and South.

FIELD investigation of the ultra short waves, in the band used by W9XPD, the Post-Dispatch's auxiliary station, is being made by the Columbia Broadcasting System in New York, the Associated Press reports.

At present the CBS net checkup consists of a daily relay on 8.43 meters (35,600 kilocycles) of the regular chain programs, the 50-watt transmitter operating from 4 to 9 p. m. The equipment is on the top floor, with the antenna on the roof of the 25-story studio building.

Some of the effects to be looked into by the engineers, following along lines of previous studies of the short waves, include the shadow action of steel-frame skyscrapers, which often results in signal distortion, as well as the area covered.

When these tiny waves first were experimented with, many engineers believed they traveled only to the end of an imaginary line of sight, or the horizon as seen by the eye. Now, this theory has been questioned, as ultra-short wave transmissions have been picked up many miles beyond the horizon.

Reception Reports.

REPORTS from listeners outside the City of St. Louis on reception of W9XPD's broadcasts thus far have come only from California, indicating that the station's radiations do not entirely travel in a straight line to the horizon and then out into space. Apparently, some of them are deflected by the ionized layer 50 miles and higher in the earth's atmosphere at an angle that causes them to return to the earth at distances of 2500 miles or so from St. Louis. W9XPD's radiations to the North, East and South apparently "bounce" back to earth in Northern Canada, in the Atlantic Ocean and in the wilder regions of countries beyond the Rio Grande. But no definite conclusions will be warranted until many more reports on reception have been received and analyzed.

E. K. Cohan, director of engineering for CBS, who is supervising the tests, and John Dyer, technician in charge (Dyer operated KFZ of the Byrd second Antarctic expedition), report that already their checkup programs have begun to bring a response from radio amateurs. From these reports it is hoped to gather interesting reception data.

The call letters of the CBS station are W2XDV. Although for the time being it is using 8.43 meters, it also is licensed to experiment on 9.5, 7.78, 7.32, 3.49 and eventually .75 meters. However, the shortest wave, which closely approaches the frequency of light, will not be included in the tests until better apparatus is perfected.

Since research engineers began delving into high-definition television it has been generally accepted that radio-movie transmission would be practical only on the ultra short waves, such as 5 meters and below. There wide-band transmission, the type necessary for good detail pictures, is possible.

* * *

Radio Programs For Today

Continued From Page One.

program; soloists and Gaylord's orchestra.

4:30 **KSD—PRESS NEWS; "Romance in the Air," Allen Clark, baritone, and Louise Heimueller, soprano.** WBBM (770) — Musical Favorites. WGN (720)—Gable Weilner, organist. KWK—Bob Becker Dog Chats. KMOX — Frank Crumit and Julia Sanderson; Jack Shilkret's orchestra. WEAF Chain (660)—Dream drama. "Fact vs. Fiction," sketch, with Arthur Allen and Parker Fennelly. WJW (700) — William Stoess' orchestra, and tenor soloist. WIL—Continental trio.

4:45 **KSD — RICHARD HIMBER'S ORCHESTRA.** KWK — Week-end News Review. WIL—Jack Spriggs.

5:00 **KSD—MARIE GOLUB, violinist.** KMOX — National Amateur Night program; Ray Perkins, Arnold Johnson s orchestra. W9XPD (31.6 meg.), and WMAQ (670)—Catholic Hour, Rev. James M. Gillis, Medievalists' choir. WIL—Afternoon Varieties. KWK—Velvetone Music.

5:15 **KSD—VOCAL ENSEMBLE.** WIL—Crazy Quilt.

5:30 **KSD—"JEWELS FOR TOMORROW," Poetry and Orchestra Music.** KMOX — Smiling Ed McConnell. WJZ Chain (760) — Grand Hotel, "Lady Craves Excitement," Anne Seymour and Don Ameche (also on WENR (870). WLW (700), Court of Human Relations. WIL—Claude Collins. KWK—Variety program. **GSC (9.58 meg.), GSB (9.51), GSL (6.11 m.), or GSA (6.05 m.) London—The Carnegie Centenary at the Cathedral, Dornoch (Church of Scotland).** **CJRO, Winnipeg (6.150 meg.), CJRX (11.72 meg), Halifax, N. S.—Commentary on World Events by Dr. H. L. Stewart.**

5:45 **KSD — HENRY ALBERT PHILLIPS AND QUARTET.** KMOX — Voice of Experience. KWK—Santa Claus. **W9XPD (31.6 meg.)—Scotti's orchestra.**

6:00 **KSD—PRESS NEWS; 25 Years Ago Today.** KMOX—"The Town Crier," Alexander Woollcott. WIL—Stamp Collectors' program. KWK — Jack Benny; Mary Livingston; Don Wilson; Johnny Green's orchestra and Kenny Baker, tenor. WGN (720)—String Ensemble. W9XPD (31.6 meg.). WEAF Chain—"K-7," spy story. "The Desert Caravans." **GSC (9.58 meg.)—Songs of London.**

6:15 **KSD—HALENE MARNO, soprano.** WGN (720)—Henry Weber's "in-time" musical. WIL—Soloists and orchestra. **FYA PARIS (11.71 meg.)—Review of Reviews.**

6:30 **KSD — FIRESIDE RECITAL; Sigurd Nilssen, basso; Hardesty Johnson, tenor; Graham McNamee.** KMOX — Musical with Tommy McLaughlin. WLW (700) — Ed McConnell. CBS Chain — Phil Baker; Hal Kemp's orchestra and "Seven G's." Try WBBM (770), WCCO (810), or KMBC (950). WIL—Santa Claus. KWK—"Believe It or Not Ripley"; Billy Trask, soloist; Ozzie Nelson's orchestra. **DJC BERLIN, Germany (49.8m)—"Chimes of Peace Shall First Resound," a radio suite about the casting of the Olympic bell.**

6:45 **KSD—SUNSET DREAMS; MORIN SISTERS AND THE RANCH BOYS.** KMOX — Hot Dates in History. WGN (720) String ensemble.

7:00 **KSD — MAJ. BOWES' AMATEUR HOUR.** KMOX—Eddie Cantor, Jimmie Wallington and Louis Gess' orchestra. KWK—Sport Review. WJZ Chain—Musical comedy; revue. (KWK at 7:10.) WIL—Murder mystery.

7:15 KWK—Musical Comedy Revue; Leo Spitalny's orchestra and soloists. WIL—United Charities program.

7:30 KMOX—"The Amateur Gentleman," Leslie Howard, screen star, and dramatic cast. WGN (720)—"Sunday Serenade." WIL—King's Music.

7:45 KWK—Boake Carter. WJZ Chain—Talk, Hendrik Willem Van Loon, author. WIL—Strange Adventures.

8:00 **KSD—MANHATTAN MERRY-GO-ROUND program; Rachael Carlay, singer; Georges Metaxa, tenor; Men About Town Trio; Andy Sannella's orchestra.** KMOX—Albert Spalding, violinist, and Victor Kolar's Symphony orchestra:
Overture to "The Secret of Suzanne," Wolf-Ferrari, orchestra.
"Hail to the Happy Day," from "Lucia Di Lammermoor," Donizetti.
"Concerto in E Minor" for violin and Orchestra—"Andante"—"Allegretta," Mendelssohn.
"Valse Triste," Sibelius.
"Rakocy March," Berlioz.
"Natchez on the Hill," Powell.
"Barcarolle," from "Tales of Hoffman," Offenbach.
"Hymn to the Sun," Rimsky-Korsakoff.
"Songs My Mother Taught Me," Dvorak.
"Zigeunerweisen," Sarasate.
"Wedding March," from "Midsummer Night's Dream," Mendelssohn.
"Sun of My Soul," Monk.
KWK—Countess Olga Albani, soprano; male octet; Charles Previn's orchestra. WIL—Headlines of the Air.
W2XAF (31.4 m.), Schenectady)—Manhattan Merry-Go-Round.

8:15 WGN (720) — Concert orchestra; Music Room. WIL—Mandolin orchestra.
DJC, Berlin (6.02 meg.)—Military concert.

8:30 **KSD—ALBUM OF FAMILIAR MUSIC; Frank Munn, tenor; Lucy Monroe, soprano; Arden and Arden, piano duo; Bertrand Hirsch, violinist; Haenschen's concert orchestra.** KWK — Walter Winches. WGN (720) — Horace Heidt's orchestra. WIL—Stars of Radioland.

8:45 WLW (700)—Unbroken Melodies. KWK—Niela Goodelle, singer. WIL—Vienese Nights.

9:00 **KSD — MUSICAL COCKTAIL; "Beautiful Melodies," PRESS NEWS and weather report.** WMAQ (690), WDAF (810), WHO (1000), WOW (590), WSM (650) and, of course, on the network's key station, WEAF, New York (660)—Symphony orchestra, Erno Rapee conducting; soloist, Maria Jeritza, soprano.
Prelude to "Lohengrin" — — —Wagner
"Adieux, forets," from "Jeanne d'Arc" — — —Tschaikowsky
"Voi lo sapete," from "Cavalleria Rusticana" — — —Mascagni
Polka and Fugue from "Schwanda" — — — —Weinberger
Adagio, Pathetique — — — —Godard
Kabarinka — — — — —Tschaikowsky
Liebesleid — — — — — —Kreisler
Ich bin Verliebt — — — — —Lehar
Overture to "William Tell" — —Rossini
KWK—Happy Valley Folks. WLW (100)—Famous jury trials. KMOX—Wayne King's orchestra. WJZ—Sunday at Seth Parker's. Phillips Lord and troupe. WIL—Melodies.

9:15 KFUO—Service, "A Church Service at the Jordan," Rev. Fr. Neider; music. KWK—Press News. WIL—Montmartre.

9:30 KMOX — Jack Hylton's orchestra and soloists. WLW (700) — Concert. KWK — New Tunes for Old. WJZ Chain—Opening of Annual Christmas Seal Campaign. WIL—Sparklers. WGN (720)—Concert orchestra. CBS Chain—"Forever Free," sketch dramatizing the progress of Negro slaveship to leadership. Try WBBM (770), WHAS (820), KMBC (950).

9:45 KWK—Ray Dady, news commentator. WIL—William Walsh's orchestra.

10:00 KWK—Irving Rose's Orchestra. WMAQ (670)—"The Melody Master." WJZ Chain—Fireside Singers, male quartet. WIL — Ice Hockey game. WGN (720)—Continental Gypsies.
W2XAF (31.4 m.), Schenectady — Concert.

10:15 **KSD — CHARLES BOULANGER'S ORCHESTRA.** KWK—Hockey game. WGN (720)—"Petals of Love."

10:30 **KSD—PRESS NEWS, Enric Madriguera's orchestra.** KMOX—Nancy Nelson, singer. WSM (650)—Serenade; Francis Craig's orchestra.

10:45 KWK—Jimmy Carr's Orchestra. KMOX—Johnny Burkarth's Orchestra.

11:00 **KSD — WILLIE BRYANT'S ORCHESTRA.** KKMOX—Courier. Frank Daily's orchestra. KWK—Dancing in Twin Cities.

11:30 **KSD — SAMMY KAYE'S ORCHESTRA.** KMOX—Henry Halsted's orchestra. KWK—Earl Hine's orchestra.

11:45 KMOX—When Day Is Done.

12 Midnight WLW (700) — Moon River Concert. WGN (720)—Joe Sander's orchestra.

Red Cross Honors Kate Smith



KATE SMITH accepting from ADMIRAL GRAYSON, national chairman of the American Red Cross, a certificate of honorary membership in the Red Cross. The presentation was made when Miss Smith acted as mistress of ceremonies for the annual Roll Call broadcast, in recognition of her activities for the organization and veterans' hospital.

Trade Notes

Radio Service Engineers To Meet Tomorrow.

THE Rario Service Engineers' Section of the St. Louis Electrical Board of Trade will hold an open meeting at 8 p. m. tomorrow in its headquarters, Room 201, 1205 Olive street. All radio service men in this district may attend. Local jobbers are cooperating with the Radio Service Engineers' Section, which aims to perform a public service by making available to radio set owners competent radio engineers who pass an annual examination. Radio Service Engineers wear the association badge.

Napper Radio Co. Distributer of Stewart-Warner Sets.

THE Napper Radio Co., 3117 Washington boulevard, has been appointed distributer of Stewart-Warner radio sets in this territory.

Stewart-Warner sets range from table and mantel taypes to six, seven, nine and 11-tube models, all designed for wide-range reception. They have metal tubes, automatic volume control, tone control and nmerous other features, among these a "Ferrodyne" chassis and circuit designed for minimizing distortion, interference and noise.

The circuits are designed especially for the metal tubes. There is also a special doublet aerial for all-wave reception and elimination of background noise and local electrical interference.

Even the six and seven-tube models have 12-inch dynamic speakers, while the nine and 11-tube sets have separate control of bass and treble tone. The dial used is of the multicolor two-speed airplane type with a fast "Second hand" pointer that facilitates logging of distant stations.

A special, large 11-tube model in a cabinet of exceptional beauty, has twin dynamic speakers, the larger of them 14 inches in diameter. It also has a sound diffusion system planned to give three-dimensional sound effect.

Joins Kroemeke, Inc.

Lee M. Schlude has joined Charles F. Kroemeke, Inc., as manager of the firm's new radio sales department.

The "Mystery Chef" will have a new series on the WEAF chain at 9:30 a. m. Wednesdays and Fridays.

* * *

Lionel Barrymore will play in a preview of his new movie during the Hollywood Hotel period Friday night.

PROPOSAL TO LIMIT PUBLICITY ON TRIALS IN NEW YORK STATE

Judicial Council Considers Barring Broadcasting and Photographing in Courts or Nearby.

By the Associated Press.

BUFFALO, N. Y., Nov. 30.—A proposal to restrict publicity attending legal actions in New York State and Bar photographers from courtrooms was before the Judicial Council of the State today. Adoption by the council would be followed by a recommendation to the Legislature.

Under the proposal, newspapers would be permitted to obtain for publication only such facts about a case, anticipated or pending, and civil or criminal, as could be found in the pleadings, the indictment or the information filed.

In addition to barring photographers from the courtroom, courts would be charged with stopping broadcasting or photographing proceedings in court or in nearby areas which would "disturb the order or decorum thereof."

U. S. DISTRICT JUDGE HOLDS FARM MORTGAGE ACT INVALID

Sioux Falls (S. D.) Jurist Says it Deprives Lenders of Constitutional Rights.

By the Associated Press.

SIOUX FALLS, S. D., Nov. 30.—United States District Judge A. Lee Wyman held unconstitutional today the amended Frazier-Lemke Farm Moratorium Act.

He declared the law passed at the recent session of Congress deprives a mortgage holder of rights guaranteed by the Constitution.

Judge Wyman ruled in favor of the Central Life Insurance Co., Cincinnati, O., which had attempted to foreclose on a 500-acre farm in Brown County mortgaged by Mrs. Elsie Buntrock of Columbia, S. D.

200 TO SELL HEALTH BUTTONS IN DRIVE OPENING TOMORROW

Sale to Be Held in Connection With Christmas Seal Campaign.

Sale of Health Buttons, a part of the Tuberculoiss and Health Society's Christmas Health Seal Campaign, will begin tomorrow and continue until Christmas. Nearly 200 workers will conduct the sales in 38 office buildings and hotels, 13 branch post offices, at the Clayton courthouse, and in the schools.

About one-third of the income of the campaign is derived from the buttons. The price is whatever the contributor cares to give. Gifts from school children will be used for the Society's Night and Day Camp for Children at 9500 South Broadway.

The Society will hold its thirtieth annual meeting at Hotel Statler at noon tomorrow.

PRIEST TO SPEAK ON EFFECT OF BIRTH CONTROL IN U. S.

Date of Talk Changed to Coincide With Meeting of Maternal Health Association.

The Rev. Daniel A. Lord, S. J., director of "Queen's Work," 3742 West Pine boulevard, will speak on "What Birth Control Is Doing to the United States" tomorrow night at 8 o'clock at St. Louis University auditorium, 3642 Lindell boulevard. The lecture is the eighth in a series of social order talks sponsored by "Queen's Work."

Father Lord will speak in the place of the Rev. H. O. Walker, in order that his address will coincide with the regional convention on birth control, to be held tomorrow and Tuesday under the auspices of the Maternal Health Association of Missouri. Father Lord is the author of several books on the subject.

The "Queen's Work," a Catholic publication, will inaugurate a new series of lectures Jan. 18, on the general subject, "Reconstructing the Social Order."

Medals for Pershing and Aeronauts.

WASHINGTON, Nov. 30.—Gen. John J. Pershing and the United States Army's stratosphere balloonists, Captains Albert W. Stevens and Orvil A. Anderson, will receive gold medals from the National Geographic Society Dec. 11. The Hubbard medals, highest award of the society, are given for outstanding geographic achievement. Gen. Pershing will be honored in recognition of his work as a trustee of the society while Captains Stevens and Anderson will be rewarded for their flight of Nov. 11 in which they set a new world's altitude record of 72,395 feet above sea level.

BUSINESS MEN TO START TRADE TOUR TOMORROW

Will Visit 19 Cities of Mississippi Under Auspices of Sales Managers' Bureau.

A delegation of business men will depart tomorrow night for a good-will trade tour of 19 cities and towns of Mississippi under the auspices of the Sales Managers' Bureau of the Chamber of Commerce.

In many of the cities to be visited "St. Louis day" will be celebrated. Merchants in these communities will present special displays of merchandise bought in St. Louis. The delegation will be headed by William H. Bryan, president of the Sales Managers' Bureau, and Charles E. Osterkamp, chairman of the Trade Trips Committee of the Chamber of Commerce.

Towns to be visited are Corinth, Booneville, Tupelo, Okolona, West Point, Columbus, Macon, Meridian, Newton, Forest, Jackson, Yazoo City, Greenwood, Moorhead, Indianola, Leland, Greenville, Cleveland and Clarksdale.

Student in Arkansas Ends Life.

By the Associated Press.

FAYETTEVILLE, Ark., Nov. 30.—Dean Holmes Corlette Jr. of Chicago, 21-year-old junior in the University of Arkansas Business College, was found shot to death in his fraternity house room today. Coroner Glenn Riggs of Springdale, Ark., returned a verdict of suicide. Riggs said he believed the youth's action resulted from despondency over a love affair. G. E. Ripley, dean of men at University, said Corlett left a note to his brother, Stephen Corlette, also a university student.



The First American Recording of a Great Work

BRUCKNER'S SEVENTH

by the Minneapolis Symphony Orchestra

Conducted by Eugene Ormandy

FROM the violas and tubas there comes a solemn and majestic theme that seems both to brood over an impending event, and to mourn as though it has already come to pass. Presently the violins add another lament, and gradually the resources of the orchestra join in a rising chorus of grief and pain—and triumph. Thus Bruckner, in the third movement of his Seventh Symphony, written in 1882, clearly foresaw the approaching passing of his great master, Richard Wagner.

Bruckner's work in many ways stems from the composer he so greatly revered. Perhaps he was too close to Wagner's time to be fully appreciated as a disciple who had not merely carried a torch, but with it illumined new paths. Relatively neglected he has been, and unjustly so, as you will realize when you hear this masterly recording.

In presenting this unusually interesting symphony, Victor carries forward its progressive policy of covering every important field of music. Thereby, as in this instance, it makes available many compositions whose beauty can seldom be heard except from Victor Records. Hear this Higher Fidelity recording of a great work at your Victor dealer's. In an album, complete with explanatory notes, 8 records, $15.00

KIRSTEN FLAGSTAD—This brilliant star of the opera has just made her first Victor Records. Hear her glorious voice in:
Victor Record 1726—Ho-yo-to-ho (from Die Walküre)
Allerseelen (All Souls' Day, Richard Strauss)
Victor Record 8859—Isoldes Liebestod (Tristan und Isolde)
both records with orchestra directed by Hans Lange

VICTOR RECORDS

RCA Victor Division RCA Mfg. Co., Inc. Camden, New Jersey

We Carry All the Latest RCA Victor Records
A Post Card will bring the latest Record Catalogue
TIVOLI MUSIC SHOP 6244 Delmar — FRANKLIN MUSIC SHOP 525 Franklin

Come In and Hear
BRUCKNER'S SEVENTH
by the Minneapolis Symphony Orchestra—Conducted by Eugene Ormandy
NEW VICTOR RECORD
Phone CHestnut 6815
Complete Stock of Victor Records
AEOLIAN COMPANY OF MISSOURI
1004 OLIVE STREET

Come to
1111 OLIVE
for
VICTOR RECORDS
We carry the most complete stock of records in St. Louis.
BALDWIN PIANO CO.
Free Delivery GA. 4370

DEPENDABILITY



THAT A LOW PRICED CAR HAS NEVER KNOWN BEFORE

WHEN America finds a car it can trust, America knows what to do—*buy it* just as fast as the factory can produce it. And that is exactly what is happening in the case of Pontiac—*built to be America's most dependable car* . . . unsurpassed for gas and oil economy, too . . . by popular acclaim the most beautiful thing on wheels . . . *yet priced just slightly above the lowest-cost cars on the market.* Check up on these facts. . . . You'll soon decide that Pontiac is the biggest buy of the year!

BUY A PONTIAC

$615 PONTIAC

List prices at Pontiac, Mich., begin at $615 for the Six and $730 for the Eight (subject to change without notice). Safety plate glass standard on De Luxe Six and Eight. Standard group of accessories extra. Available on G. M. A. C.'s new 6% Time Payment Plan.

LA SALLE

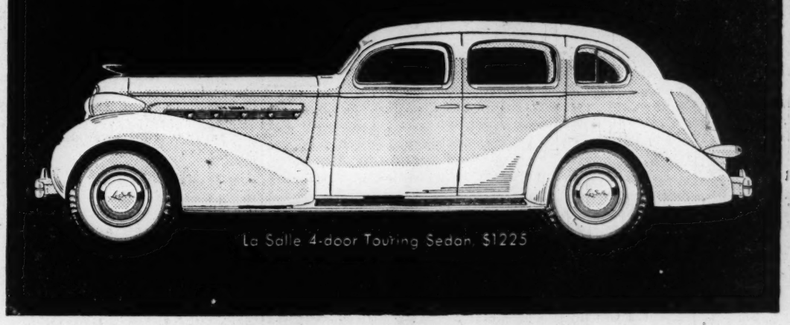
America's Greatest Fine Car Value

$1175

IMPORTANT FEATURES OF THE NEW LA SALLE

KNEE ACTION · HYDRAULIC BRAKES · CENTER POINT STEERING · TURRET-TOP · RIDE STABILIZER · PEAK-LOAD GENERATOR · TRIPLE-RANGE CHOKE

Prices list at Detroit, and subject to change without notice. Special equipment extra. Easy G.M.A.C. Terms. Every model a General Motors Value.



OLIVER CADILLAC CO.
4100 Laclede Ave. JEfferson 3080

MISSOURI

PRIGMORE CHEV. CO., Boonville, Mo.
HAAS MOTOR CO., INC., Cape Girardeau, Mo.
MISSOURI MOTOR CO., Columbia, Mo.
EYE MOTOR CO., De Soto, Mo.
R. S. KAHN, Farmington, Mo.
FOLEY-CHEVROLET CO., Fayette, Mo.
NAES BROS. & ARNOLD, Festus, Mo.
WILHELM MOTOR CO., Hannibal, Mo.
CAPITAL MOTOR CO., Jefferson City, Mo.
PEARL MOTOR CO., Mexico, Mo.
RANDOLPH MOTOR SALES, Moberly, Mo.
SHARP-CURETON, Poplar Bluff, Mo.
TRAVIS SERVICE CO., INC., St. Charles, Mo.
BOYER AUTO SERVICE, Sikeston, Mo.
AUTO SALES CO., Kirksville, Mo.

ILLINOIS

JOHN T. BROWN, Alton, Ill.
VAN E. CRANE, Anna, Ill.
MEYER BROS. AUTO CO., Belleville, Ill.
HATCH MOTOR SALES, Carbondale, Ill.
SIMPSON MOTOR CO., Carrollton, Ill.
WEST SIDE MOTOR CO., Centralia, Ill.
STATE MOTOR CO., 1210-12 State St., East St. Louis, Ill.
CENTRAL GARAGE CO., INC., Greenville, Ill.
BRUBAKER MOTOR CO., Litchfield, Ill.
CADILLAC-LA SALLE CO., Quincy, Ill.
MOTOR SALES CO., INC., Red Bud, Ill.
RIVERSIDE CHEVROLET CO., Cairo, Ill.
WILLIAMS MOTOR CO., INC., Salem, Ill.
COWELL CHEVROLET CO., Chester, Ill.

Columbia — Dartmouth —

SP

PART THREE

81,000 W
POINTS

SCHMIDT OF MISSOURI SCORES FO MIDDIES

By the Associated Press.

PHILADELPHIA, Nov. 30.—Arm fired all its long range scoring a munition today in the first 20 mi utes but the results were sufficien ly devastating to give the Cad an unexpectedly overwhelming le and offset a spectacular comeba by the Midshipmen.

West Point's warriors emerge badly battered but triumphant, 2 to 6, in an extraordinary struggl for service football supremacy be fore a crowd of 81,000 that fille Franklin Field.

Navy's Worst Defeat in 32 Year

Army's margin was the bigge in 32 years, exceeded only by th 40 to 5 rout the Navy awa back in 1903, bu it exaggerate the difference be tween two team that alternated i turning loose a tacks of terrif intensity.



Jack Schmidt

Bewildered a shell-shocked b an Army barra that produced be ter than a poin a-minute at th outset of th game, the Mi shipmen c a m back to dominate the play pletely in the last half. Th trouble with the Navy's counter thrust was that it didn't hav the scoring punch to capitalize re peated opportunities and the Sai ors consequently yielded the hon ors gained so brilliantly on th same gridiron a year ago.

Led by the speedy Ed (Whitey Grove and the versatile Charle (Monk) Meyer, Army's regular struck with such fire and accuracy that they settled the game in the first period. Less than three min utes after the kickoff and on thei second play after getting possession of the ball, the Cadets shook Grove loose down the sidelines for 8 yards and a touchdown.

Three Touchdowns in 15 Minutes.

The same Grove took a 23-yard pass from Meyer and ran 10 yards unmolested for another tally. Shortly, Clint (Tarzan) True was on the receiving end of a 12-yard pass from Meyer and raced 30 yards for the third Army touchdown.

All this was accomplished in less than the full 15 minutes of the opening period while the Navy followers sat stunned by the proceedings.

But they were no more bewildered than the blue-shirted players from Annapolis who were obviously demoralized for the time being, un

Continued on Page 3, Column 4.

WR
CO

Title Fight Outlook Changing.

MAX SCHMELING is coming change the heavyweight tit returning because he sees a dock before Joe Louis does.



SCHMELING.

If that happens, and Max should defeat the champion, the outlook for Louis would be a trifle different. There would be one fewer big gate awaiting him and possibly a tougher opposition to face.

As the situation stood a few weeks ago, Joe, after a winter campaign against a few has-beens, was to have fought Jimmy Braddock for the title, and then, in event of victory, Schmeling, in defense of his new honors. There isn't much doubt that these fights would have drawn gate receipts of seven figures each.

If Schmeling battles Braddock

BUSINESS MEN TO START TRADE TOUR TOMORROW

Will Visit 19 Cities of Mississippi Under Auspices of Sales Managers' Bureau.

A delegation of business men will depart tomorrow night for a good-will trade tour of 19 cities and towns of Mississippi under the auspices of the Sales Managers' Bureau of the Chamber of Commerce.

In many of the cities to be visited "St. Louis day" will be celebrated. Merchants in these communities will present special displays of merchandise bought in St. Louis. The delegation will be headed by William H. Bryan, president of the Sales Managers' Bureau, and Charles E. Osterkamp, chairman of the Trade Trips Committee of the Chamber of Commerce.

Towns to be visited are Corinth, Booneville, Tupelo, Okolona, West Point, Columbus, Macon, Meridian, Newton, Forest, Jackson, Yazoo City, Greenwood, Moorhead, Indianola, Leland, Greenville, Cleveland and Clarksdale.

Student in Arkansas Ends Life.

By the Associated Press.

FAYETTEVILLE, Ark., Nov. 30.—Dean Holmes Corlette Jr. of Chicago, 21-year-old junior in the University of Arkansas Business College, was found shot to death in his fraternity house room today. Coroner Glenn Riggs of Springdale, Ark., returned a verdict of suicide. Riggs said he believed the youth's action resulted from despondency over a love affair. G. E. Ripley, dean of men at University, said Corlett left a note to his brother, Stephen Corlette, also a university student.

LE
eatest
alue
LA SALLE
NTER POINT
PEAK-LOAD
E
ial equip-
rs Value.



0
ILLINOIS
, Ill.
Ill.
LO., Belleville, Ill.
, Carbondale, Ill.
Carrollton, Ill.
., Centralia, Ill.
10-12 State St., East St. Louis, Ill.
., INC., Greenville, Ill.
., Litchfield, Ill.
CO., Quincy, Ill.
C., Red Bud, Ill.
T CO., Cairo, Ill.
INC., Salem, Ill.
CO., Chester, Ill.

Columbia ––– 13	Holy Cross ––– 20	Baylor ––––– 8	Mississippi U. –– 14	Georgia Tech. – 19	Louisiana St. –– 41	Auburn ––––– 27
Dartmouth ––– 7	Boston College – 6	Rice ––––––– 0	Miss. State ––– 6	Georgia U. ––– 7	Tulane ––––– 0	Florida ––––– 6

SPORTS SECTION — ST. LOUIS POST-DISPATCH

PART THREE — ST. LOUIS, SUNDAY MORNING, DECEMBER 1, 1935. — PAGES 1—6C

81,000 WATCH ARMY PILE UP 28 POINTS EARLY, THEN HOLD NAVY TO 6

SCHMIDT OF MISSOURI SCORES FOR MIDDIES

By the Associated Press.

PHILADELPHIA, Nov. 30.—Army fired all its long range scoring ammunition today in the first 20 minutes but the results were sufficiently devastating to give the Cadets an unexpectedly overwhelming lead and offset a spectacular comeback by the Midshipmen.

West Point's warriors emerged badly battered but triumphant, 28 to 6, in an extraordinary struggle for service football supremacy before a crowd of 81,000 that filled Franklin Field.

Navy's Worst Defeat in 32 Years.

Army's margin was the biggest in 32 years, exceeded only by the 40 to 5 rout of the Navy away back in 1903, but it exaggergated the difference between two teams that alternated in turning loose attacks of terrific intensity.



Jack Schmidt

Bewildered and shell-shocked by an Army barrage that produced better than a point-a-minute at the outset of the game, the Midshipmen came back to dominate the play completely in the last half. The trouble with the Navy's counter-thrust was that it didn't have the scoring punch to capitalize repeated opportunities and the Sailors consequently yielded the honors gained so brilliantly on the same gridiron a year ago.

Led by the speedy Ed (Whitey) Grove and the versatile Charles (Monk) Meyer, Army's regulars struck with such fire and accuracy that they settled the game in the first period. Less than three minutes after the kickoff and on their second play after getting possession of the ball, the Cadets shook Grove loose down the sidelines for 80 yards and a touchdown.

Three Touchdowns in 15 Minutes.

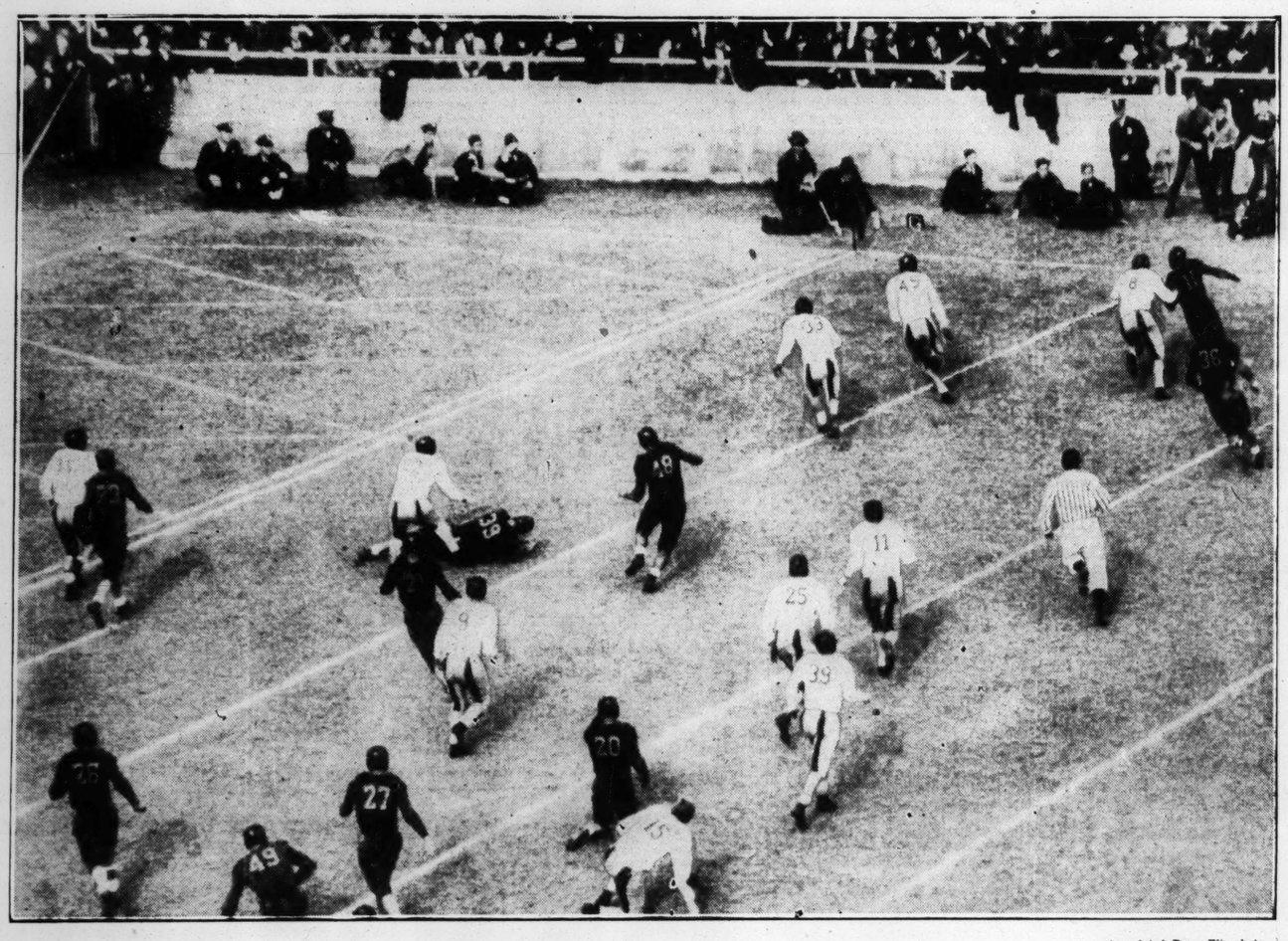
The same Grove took a 23-yard pass from Meyer and ran 10 yards unmolested for another tally. Shortly, Clint (Tarzan) True was on the receiving end of a 12-yard pass from Meyer and raced 30 yards for the third Army touchdown.

All this was accomplished in less than the full 15 minutes of the opening period while the Navy's followers sat stunned by the proceedings.

But they were no more bewildered than the blue-shirted players from Annapolis who were obviously demoralized for the time being, un-

Continued on Page 3, Column 4.

It Looks As If They Had Him But They Missed!



—Associated Press Wirephoto.

Bobby Wilson, (No. 11 in dark jersey), diminutive halfback of Southern Methodist University, takes a lateral pass on the Texas Christian nine-yard line. He eludes the grasp of Jimmy Lawrence, T. C. U. back and outdistances the rest of the Horned Frogs, running down the side line and across the goal line.

Princeton Ends Season Undefeated and Untied, Walloping Yale, 38 to 7

Special to the Post-Dispatch.

NEW HAVEN, Conn., Nov. 30.—The Yale Bulldog had no miracle concealed under his blanket here this afternoon and an untied, unbeaten Princeton football team swept to a farewell triumph to the tune of 38 to 7.

After holding the "Tearing Tigers" scoreless and outplaying them through an exciting first period during which the sons of Eli sat with their fingers crossed, the Bulldog ran right out of miracles.

Starting slowly with a field goal from the unerring toe of Ken Sandbach early in the second period, the Tigers took complete charge of proceedings as the game wore on.

But there was some balm in Gilead for the Blue in the fourth period. A 30-yard Roscoe to Kelley pass brought a touchdown.

A trick play that produced two fakes instead of one brought the Tigers' first score on a lateral from Capt. Constable to Jack White, the latter all but wagling over from the nine-yard line.

That left the half-time score 10 to 0, where it stuck through the third period. But from then on Princeton turned on the heat in earnest. Indeed, they were so warm in that closing period that their excited supporters couldn't wait for the game to end, swarming on to the field and demolishing both goal posts before the game was over.

Near the close of the third period, Toll recovered Whitehead's fumble on the Yale four-yard line, and on the first play of the fourth period, Constable plunged over for the touchdown. Jack White's interception of a Yale pass, and his 39-yard run set up another tally, Constable again punching over the line.

Yale's 62-yard passing attack, climaxed by Kelley's catch deep in the end zone, gave Yale its only touchdown. Almost immediately afterward, Princeton set out on a 63-yard march and White split the left side of Yale's line for the fourth touchdown.

The field was mobbed with players and fans as Sandbach scored

Continued on Page 2, Column 3.

YALE SOCCER TEAM WINS 13TH GAME

NEW HAVEN, Conn., Nov. 30.—Yale's undefeated soccer team recorded its thirteenth victory of the season today, conquering Princeton, 2 to 1, on Yale Field. The triumph gave Yale the "Big Three" title. It was the final contest of the season for both teams.

CROWDS *At Football Games*

Army-Navy	81,000
Yale-Princeton	55,000
Holy Cross-Boston Coll.	24,000
Columbia-Dartmouth	20,000
Georgia Tech-Georgia	30,000
L. S. U.-Tulane	34,000
S. M. U.-T. C. U.	36,000

Brothers Star As Ole Miss Wins

By the Associated Press.

UNIVERSITY, Miss., Nov. 30.—The fleet-footed backs of the University of Mississippi today broke through the powerful Mississippi State line that had lowered the colors of the Army and Alabama, and Mississippi defeated the Staters, 14 to 6. An estimated 15,000 fans looked on.

After State had narrowly missed tying the score in the final period with a well-earned touchdown, Ray Hapes dashed 80 yards through a broken field to give Mississippi another touchdown.

Hapes, and his big brother, Clarence, proved the mainstays in Mississippi's victory. Each scored a touchdown.

Football Scores

EAST.

Army 28, Navy 6.
Columbia 13, Dartmouth 7.
Princeton 38, Yale 7.
Holy Cross 20, Boston College 6.
Western Maryland 14, Georgetown 10.

SOUTH.

Louisiana State 41, Tulane 0.
Georgia Tech 19, Georgia 7.
Auburn 27, Florida 6.
Mississippi 14, Miss. State 6.
Tuskegee 3, Xavier (N. O.) 0.
West Kentucky I. C. 27, Alabama A. and M. 12.

SOUTHWEST.

Southern Methodist 20, Texas Christian 14.
Baylor 8, Rice 0.
New Mex. State 9, Texas Mines 7.

INTERNATIONAL.

Westmoorland, Texas 31, University of Mexico 7.

ROCKY MOUNTAIN.

Colorado Mines 47, Regis 6.

FAR WEST.

St. Mary's 7, Washington State 7.
U. C. L. A. 13, Idaho 6.

Flyers Defeat Tulsa, 2 to 1, for Their 5th Successive Triumph

By the Associated Press.

TULSA, Ok., Nov. 30.—The St. Louis Flyers floundered for two periods tonight and then came from behind on two brilliant plays to defeat the Tulsa Oilers, 2 to 1, for their fifth consecutive victory.

For two periods both teams seemed at a loss to know what to do except check and shove with "Yip" Radley ex-Flyer, causing his former mates plenty of trouble.

As the final period rocked along half over the Oilers settled down for a scoring punch. The Flyer defense was pulled out to Bailey and he snapped a short pass to Desjardins who came in from the right side to score.

That seemed to be all the Flyers needed to spur them on and they crowded the Tulsa goal from there on out.

Matte Scores.

With 12 minutes gone McPherson and Matte went down the ice, the "Shrimp" carrying the puck, which he passed to Matte in front of the goal and he punched in a short one.

Less than three minutes later the Flyers scored again as the result of a nice bit of skating by Palangio, who carried the disc most of the way to the goal and Purpur followed him closely to pick it up on a short pass and shove the puck by Christello to win the game.

Palangio went out on a penalty with 45 seconds to go but the one Tulsa thrust was stopped.

Rough Play.

From the start it looked like the game was going to be one of those games in which the players forgot all about the puck to shove each other around on the ice.

Repeatedly the players carried the puck down the ice all alone and then lost it when there was nobody there to pass to.

With six minutes gone Headley was banished for tripping but the Flyers failed to capitalize as they played sluggishly.

"Yip" Radley then put the first life into the game by giving his former teammates a dose of the rough stuff he put out to other clubs last year. He went to the box at half time for tripping Oddson.

With Radley in the box, Breckheimer made two wild dashes down the middle but was smothered both times.

Radley Out Again.

Radley went out again right after he returned to the floor and was barely back on the ice when Referee Rodden waved him to the box a third time for shoving Matte into the boards. Radley objected and Rodden made it a major penalty.

Late in the second period Purpur and Matte got loose with only Radley between them and the net but Purpur failed to pass and on his shot Radley deflected the puck.

Tulsa rallied late in the period and kept the puck in front of the St. Louis goal. Chief Maracle missed a perfect setup when Fox-

Continued on Page 2, Column 4.

Flyers to Play Tulsa Here Tonight

TRIUMPHANT in five successive American Hockey Association victories, the St. Louis Flyers are scheduled to return home and play the Tulsa Oilers at the Arena tonight in an effort to make it six straight victories. The game is set to start at 8:30 o'clock.

Tuesday the Flyers play in Wichita, Kan., then return here to oppose Wichita at the Arena Friday night and play the Kansas City club here next Sunday night.

In five games the Flyers have scored 12 goals to their opponents' 2.

The Nelson sisters of Minneapolis are to do some fancy skating between sessions tonight.

WRAY'S COLUMN

Title Fight Outlook Changing.

MAX SCHMELING is coming to visit us again—and that may change the heavyweight title situation considerably. Max is returning because he sees a chance to get a match with Braddock before Joe Louis does.

If that happens, and Max should defeat the champion, the outlook for Louis would be a trifle different. There would be one fewer big gate awaiting him and possibly a tougher opposition to face.



SCHMELING.

As the situation stood a few weeks ago, Joe, after a winter campaign against a few has-beens, was to have fought Jimmy Braddock for the title, and then, in event of victory, Schmeling, in defense of his new honors. There isn't much doubt that these fights would have drawn gate receipts of seven figures each.

If Schmeling battles Braddock and wins, that will reduce the young Detroit Negro's harvest to a single million-dollar gate instead of two.

* * *

It will also raise new doubts as to Joe's chance of winning the crown. Today, fighters like Tunney and Dempsey are conceding Braddock a chance to upset Louis; and a victory gained by Schmeling over Braddock, therefore, would seem to make Max the more formidable foe for the Negro.

* * *

No Cause for Worry.

MAX has shown improvement in recent months, although he failed to stop the aging Paolino. He kayoed Hamas and punched the tough Basque fighter around viciously. He may be a better Schmeling than the

Continued on Page 2, Column 5.

SOUTHERN METHODIST WINS OVER TEXAS CHRISTIAN, 20-14

FINLEY'S 55-YARD PASS TO WILSON IN FOURTH PERIOD SCORES WINNING TOUCHDOWN

By the Associated Press.

FORT WORTH, Tex., Nov. 30.—Southern Methodist outwitted Texas Christian with daring pass play today to win a thrill-packed battle between two undefeated elevens, 20-14, and move up to the gate of California's Rose Bowl.

The game's big moment in the fourth quarter was but one of a succession of big moments that kept 36,000 fans on their feet as the tide of fortune shifted swiftly. Each team, bulwarked by potential all-America candidates, emptied its bag of tricks and tossed caution to the winds in attaining the 14-14 tie that existed when the Mustangs pulled their surprise.

Winning Gamble.

There they were on the T. C. U. 37-yard line. It was fourth down and there were four yards to go. A pass would be a gamble because failure would give the Christians the ball. But the Mustangs decided the opposition was thinking the same thing. Back faded Bob Finley with the ball. Down field raced Bob Wilson, the "Jackrabbit." He took the ball which had travelled 55 yards by reaching back for it as his legs pumped goalward. Tacklers were in the way for the other seven yards but he tore through them to the touchdown.

After that it was up to S. M. U. to frustrate the efforts of Sammy Baugh of T. C. U., one of the most deadly passers in the nation. It was a big job as Baugh, completing 17 out of 44 tosses during the game, rallied his men for one last charge that had reached the S. M. U. 36-yard line when the game ended.

The Mustangs scored midway in the first period on a stout 73-yard march that saw Finley go over from the one-yard line. It was a smacking drive that featured the terrific line plunging of Finley and Burt and the end running of Wilson.

Maurice Orr kicked goal from placement.

Mustangs' Second Touchdown.

The Mustangs grabbed a second period touchdown when Bob Finley passed to Maco Stewart for first down on the Christian nine-yard line. On the next play, Wilson took a lateral from Finley and circled left end for a touchdown. Orr again kicked goal.

In the second period the Christians started a drive from the Mustangs' 27-yard line that netted a touchdown when Jimmy Lawrence plowed center for one yard. Roach kicked goal from placement.

Texas Christian deadlocked the score early in the fourth period. Baugh passed to Lawrence on the Mustang 25-yard line, to Walls on the Mustang seven, and then seven yards to Jimmy Lawrence for a touchdown. Roach kicked goal.

There was little to choose between the powerful running games. Truman Spain, giant tackle, played a great game for the Mustangs.

Lineups and Summary

S. M. U.	Pos.	TEXAS CHRISTIAN.
Tipton	L. E.	Meyer
Spain	L. T.	Ellis
Baker	L. G.	Harrison
Johnson	C.	Lester
Stamps	R. G.	Kellow
Orr	L. T.	Groseclose
Stewart	L. E.	Roach
Sprague	Q. B.	Baugh
Wilson	L. H.	Clark
Burt	R. H.	Lawrence
Turner	F. B.	Manton

Score by periods:

S. M. U.	7	7	0	6—20
T. C. U.	0	7	0	7—14

Southern Methodist scoring: Touchdowns—Finley (sub for Turner), Wilson 2. Points from placement—Orr 2.

Texas Christian scoring: Touchdowns—Lawrence 2. Points from placement—Roach 2.

Referee, Curtis, Texas; umpire, Mahan, Texas A. and M.; linesman, Fouts, Baylor; field judge, Petty, Texas A. and M.

Statistics of the Game:

	S. M. U.	T. C. U.
First downs	17	25
Yards gained rushing	226	191
Forward passes attempted	6	44
Forward passes completed	4	17
Forward passes intercepted by	1	1
Yards by passing	96	180
Punting ave. (from scrim.)	41	48
Opponents fumbles recovered	1	2
Yards lost by penalty	10	25
*Total yards kicks returned	78	147

*Includes punts and kickoffs.

Darrell Lester, towering Texas Christian center, opened gaping holes for his backs, but they couldn't elude the Southern Methodist secondary.

It was S. M. U.'s eleventh consecutive victory and T. C. U.'s first setback in 11 starts.

From a statistical standpoint, Texas Christian excelled in first downs, 25 to 17, and forward pass yardage, 180 to 96, but the Mustangs outrushed T. C. U., 226 yards to 191.

An Upset.

The result was something of an upset. Texas Christian had been regarded as a slight favorite because of injuries which kept out of the S. M. U. lineup Fullback Harry Shuford, the man who has done the blocking for Wilson.

The crowd was one of the largest ever to witness a Southwestern football game. It included a host of visiting football coaches.

The Mustangs need only one more game to clinch the Southwest Conference championship, meeting Texas A. and M. next Saturday at College Station.

T. C. U. made the most of two "breaks" in counting its first touchdown. Finley's punt from behind his own goal line went only 27 yards. From that point Baugh tossed a pass which was knocked down but the officials ruled interference and the Christians had first down on the one-yard line. It was from there that Lawrence went over.

Princeton Is Considered a Rose Bowl Game Possibility

By the Associated Press.

PASADENA, Cal., Nov. 30.—An undefeated team will be invited by Stanford for the Rose Bowl game here New Year's day, Alfred Masters, Stanford graduate manager, said tonight.

"All I can say now is that an undefeated team will be invited to play in the Rose Bowl," Masters emphasized. "I will announce the team when I return Tuesday" from Palo Alto.

While Western fans were clamoring for Southern Methodist as a result of its victory over Texas Christian at Fort Worth today, a letter from Princeton indicated the unbeaten Tigers might listen to an invitation. The only other major undefeated team is Minnesota, forbidden a post season game by Big Ten Conference rules.

The Princeton letter was from Burnham N. Dell, chairman of the Council on Athletics, to H. C. Willett, Chairman of the Pacific Coast Conference.

"Princeton alumni and undergraduates have been greatly disturbed," it said, "by the manner in which a recent editorial of the Daily Princetonian, the undergraduate paper, has misrepresented the attitude of the University toward the annual Rose Bowl football game.

"The viewpoint of the editorial is not that of the athletic authorities of Princeton, and I am writing to make this clear to you."

Dell added that Princeton authorities would consider it an honor to be listed as a team worthy of competing in the Rose Bowl but hastened to add that the school has been governed by a policy opposed to post-season games.

"Princeton authorities have never questioned the character of the management of the Rose Bowl game," he concluded.

75,000 Chicagoans See High School Team Win Title

By the Associated Press.

CHICAGO, Nov. 30.

A CROWD of 75,000 saw Lindblom, champion of the Chicago Public School League, defeat Leo, Catholic title winner, 6 to 0, today at Soldier Field to win the Chicago prep football championship, for the second consecutive year.

Lindblom conquered Leo by the same score before another huge crowd a year ago. Ted Hennis, Lindblom quarterback, ran 56 yards in the second period for the score.

HOLY CROSS BEATS BOSTON COLLEGE; COLUMBIA SURPRISES

SCORES 3 TIMES IN FIRST PERIOD AND HOLDS FAST TO WIN, 20-6

By the Associated Press.

NEWTON, Mass., Nov. 30.—The burly Holy Cross Crusaders completed their first undefeated season by jumping their arch rivals, the Boston College Eagles, for three touchdowns early in the opening period today for a 20-6 victory before a packed crowd of 24,000.

After getting off to this flying start, the Crusaders, whose 1935 record was marred only by a 13-13 tie with Manhattan, were held even and out-fought for brief intervals by the stubborn Eagles, who blocked a punt and launched an effective air attack for their lone score in the second quarter.

Ted Galligan smeared a Bartolomeo boot on Holy Cross' 25 in the second session and Al Tortolino, a backfield spare, tossed twice to Jim Cahill to gain a first down on the Crusaders' two-yard stripe, from where Atilio Ferdenzi plunged for the B. C. score.

The Crusaders threatened in every period and had two other touchdowns called back by the officials. In the third period Bartolomeo raced 71 yards for a score that was disallowed because Holy Cross was holding and in the finale Daughters caught a pass from Bartolomeo a few feet beyond the Boston College end zone.

The Crusaders, who are being sought by promoters of at least two post-season games, found their seven first downs matched by the Eagles. The Holy Cross rushing yardage, however, was 237 to 88 and its passing gains totaled 67 to 34.

The lineups and summary:

HOLY CROSS.	Pos.	BOSTON COLLEGE
Daughters	L. E.	Furbush
Gavin	L. T.	Galligan
Flanagan	L. G.	Sweeney
Mautner	C.	Keough
Lingua	R. G.	Pszenny
Moncewicz	R. T.	Dominick
O'Donnell	R. E.	O'Brien (C)
Kidd	Q. B.	Flaherty
Bartolomeo	L. H. B.	Ferdenzi
Morris (C)	R. H. B.	Avery
Jablonsky	F. B.	Brennan

Score by periods: 1 2 3 4
Holy Cross — — —20 0 0 0—20
Boston College — — 0 6 0 0— 6

Holy Cross scoring: Touchdowns—Morris, Kidd, Daughters. Points after touchdown, Kidd (placement) 2.

Boston College Scoring: Touchdown — Ferdenzi.

Officials: Referee—J. W. Mooney (Andover). Umpire—G. H. Lowe (Lafayette). Head linesman—A. R. Lake (Lafayette). Field judge—D. J. Kelly (Springfield).

U. C. L. A. Defeats Idaho, 13-6, and Ties for Title

Special to the Post-Dispatch.

LOS ANGELES, Nov. 30.—University of California at Los Angeles won its way into a triple tie with Stanford and California for the Pacific Coast Conference football championship by defeating the Vandals of the University of Idaho, 13 to 6, in the final conference game of the Bruin schedule.

The Bruins met unexpected opposition through the line and on defense against passes and were unable to score until late in the second period when Chuck Cheshire went around end from the eight-yard line after the Bruins had marched from their own 31 to which point Cheshire had advanced the ball on the interception of a pass.

The Bruins scored their second touchdown at the start of the fourth period on a 13-yard pass from Murphy to Schroeder. Murphy kicked the first goal but missed the second.

With about two minutes of play remaining and most of the Bruin resrves in action, the Vandals broke through to score their touchdown.

Washington State Ties St. Marys, 7-7.

By the Associated Press.

SAN FRANCISCO, Nov. 30.—Washington State's Cougars came from behind to tie the favored St. Mary's Gaels, 7 to 7, in their football game here today before 16,000 fans.

The Gaels passed to a touchdown in the second period, but the Cougars, led by their brilliant quarterback, Ed Goddard, knotted the score in the final quarter.

Washington State started its successful drive near midfield as Goddard pitched three consecutive passes. From St. Mary's two, Goddard hit center for the touchdown.

Coach Babe Hollingberry of Washington State rushed in Johansen, center, who place-kicked the tying point.

St. Mary's scored its touchdown after Fullback Fiese intercepted one of Goddard's throws on the W. S. C. 42-yard line.

Schrieber, left half, faded far back and tossed a 52-yard pass to Right End Erdelatz, who ran five yards to score.

Meister, left tackle, added the extra point with a place-kick.

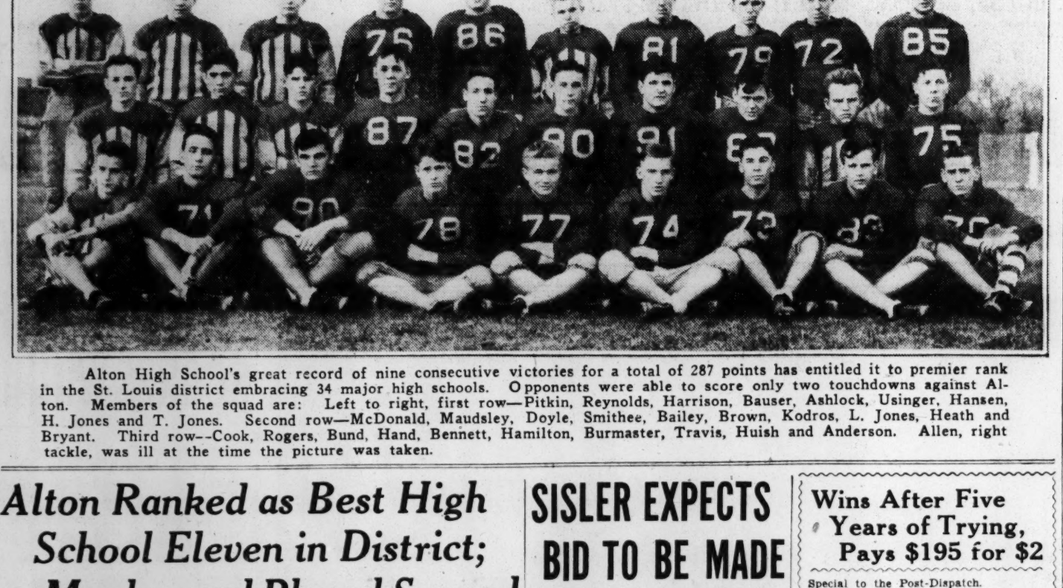
Hockey Results.

AMERICAN ASSOCIATION.
St. Louis 2, Tulsa 1.
Oklahoma City 2, Wichita 1.
NATIONAL LEAGUE.
Toronto Mapleleafs 8, Montreal Canadiens 3.
New York Americans 2, Boston Bruins 1.
Montreal Maroons 3, Detroit 2.
INTERNATIONAL LEAGUE.
Cleveland 3, Detroit 2.
Windsor 6, Buffalo 3.
CANADIAN-AMERICAN LEAGUE.
New Haven 7, Boston Cubs 5.

Basketball Scores.

COLLEGES.
Notre Dame 62, Albion (Mich.) 26.
James Millikin 33, Iowa 29.
EMPLOYED BOYS' LEAGUE.
Thomas Dunn 22, Amigos 13.
Comets 24, Shamrocks 18.
Monarch A. C. 53, Mustangs 7.

They Helped Put Alton on the Football Map



Alton High School's great record of nine consecutive victories for a total of 287 points has entitled it to premier rank in the St. Louis district embracing 34 major high schools. Opponents were able to score only two touchdowns against Alton. Members of the squad are: Left to right, first row—Pitkin, Reynolds, Harrison, Bauser, Ashlock, Usinger, Hansen, H. Jones and T. Jones. Second row—McDonald, Maudsley, Doyle, Smithee, Bailey, Brown, Kodros, L. Jones, Heath and Bryant. Third row—Cook, Rogers, Bund, Hand, Bennett, Hamilton, Burmaster, Travis, Huish and Anderson. Allen, right tackle, was ill at the time the picture was taken.

Alton Ranked as Best High School Eleven in District; Maplewood Placed Second

By Harold Tuthill.

St. Louis district developed some powerful high school football elevens during the season just closed, but the team that will in all probability be conceded first rank among the 34 schools involved is that of Alton High School, undefeated and with not even a tie registered against it.

There are several reasons for rating Alton over such powerhouse elevens as Maplewood, Normandy and University City High Schools produced this season. Notable among them is the fact that the Altonians amassed the amazing total of 287 points in nine games while the opposition could score only two touchdowns.

Although pitted against such strong opposition as Belleville, Hyde Park of Chicago, Central High, Western Military Academy, etc., East St. Louis and Belleville were the only teams able to cross the Alton goal line during the season.

Alton may have an opportunity to enhance its prestige, for it was learned last night that Coach Ray Jackson had written to Miami, Fla., for a possible intersectional game. Usually Miami invites some strong team to play a contest there Christmas day.

Some Alton fans urged a challenge of Maplewood, but that school turned down a game with Jefferson City a short time ago because a ruling of the Missouri State High School Athletic Association limits the number of football games each school can play to 10, and Maplewood already has competed in that many battles.

Maplewood, with an ambitious schedule that included Johnston City, Ill.; Davenport, Ia., and Muskogee, Ok., was second. Many will contend that Maplewood is as good as, if not better than, Alton and the contention is not without basis. On comparative scores of Maplewood and its county rival, University City, U. City also has a claim to first place.

Both Maplewood and University City won from Normandy by the identical scores, 13 to 6. The Indians won from Webster Groves with ease, 27 to 0, whereas Maplewood was hard-pressed to eke out a 19 to 13 decision. Add to that the fact that University City is undefeated in seven starts and it will be realized that there's little choice between Maplewood and University City.

Besides defeating McKinley, the city champion, University City added Mt. Vernon and Mattoon, two Illinois schools, to its list of victims, so it would be virtually impossible to rank the Indians lower than third. University City will seek further glory when it goes to Miami, Florida, for an intersectional game there Dec. 7.

McKinley Fourth.

Fourth place goes to McKinley, which won eight, lost one and tied one. The Goldbugs displayed a remarkable comeback facility after dropping their season's opener. Along with their fine record went the city championship.

In the case of McBride, the Preparatory League champions were put in eighth place because they dropped three and tied one of their first four games without scoring a point. Then they picked up, to bowl over three Prep League opponents.

Ahead of McBride were Beaumont, Normandy and Belleville, each of which had an impressive record. In ranking the teams, it should be borne in mind that if McBride, ranked eighth, should meet Beaumont, placed fifth, that Beaumont would not win necessarily, because the difference might prove to be negligible on the gridiron.

RANKING OF TEAMS

Pos.	Team.	W.	L.	T.
1.	Alton	9	0	0
2.	Maplew'd	9	0	1
3.	University City	7	0	0
4.	McKinley	8	1	1
5.	Beaumont	8	1	1
6.	Norm'dy	8	2	0
7.	Belleville	6	1	2
8.	McBride	3	3	1
9.	East St. Louis	5	2	1
10.	Country Day	5	2	0
11.	Clayton	5	2	0
12.	Burroughs	4	1	1
13.	Webster	4	4	1
14.	Kirkwood	4	5	0
15.	Roosevelt	5	4	1
16.	Western Military	4	4	0
17.	Cham'pade	4	2	1
18.	Cleveland	3	4	0
19.	Collinsville	3	4	0
20.	Madison	3	4	1
21.	St. Chas.	4	3	1
2.	Christian Brothers	2	4	1
23.	Central	2	6	1
24.	Ritenour	2	5	0
25.	Soldan	1	5	2
26.	Granite City	1	7	1
27.	St. Louis U. High	1	7	0
28.	Blewett	1	7	0
29.	Wood River	1	7	0
30.	Wellston	1	6	0
31.	Principia Academy	0	6	0
32.	Edwardsville	1	3	0
33.	Belleville Cathedral	1	1	1
34.	South Side Catholic	1	4	0

WASHINGTON U. CARDS THIRD ANNUAL WATER CARNIVAL, DEC. 11-12

The third annual water carnival, sponsored by the Washington University swimming team and directed by Coach Artie Eilers, will take place the evenings of Dec. 11 and 12 in Wilson Pool on the W. U. campus. A special underwater lighting system is being installed in the pool.

Although entertainment has been the chief objective of the carnival the last two years, an educational element is being inserted this year. Included will be a life-saving demonstration by six members of the Red Cross Meramec River patrol, under direction of Commodore J. C. Flint.

Washington U. swimmers will demonstrate various strokes and dives, featuring the over-arm breast stroke and the Japanese crawl.

George Groner, W. U. instructor in physical education, is training a group of men for the "flying ring" act which will be performed over the pool. Twenty-four girls who will participate in the Carnival are practicing drills and formations.

Among the entertainment features of the program will be clown stunts, comic dives, greased pole contest, and water games.

Basketball Game Wanted.

The C-M girls are seeking basketball games to be played on their court at 1823 Hickory street. Junior girls and others in the 14 to 17 year division interested, may schedule games by writing to J. E. Dixon, 1409A Grattan street.

PRINCETON ENDS SEASON UNBEATEN, ROUTS YALE, 38-7

Continued From Page One.

the final touchdown of the game on an end run. He also converted as the game ended.

THE LINEUPS

PRINCETON.	Pos.	YALE.
Macmillan	L. E.	Train
Stoess	L. T.	Wright
Weller	L. G.	Snavely
Cullinan	C.	Herold
Montgomery	R. G.	Davis
Ritter	R. T.	Dickens
Lea	R. E.	Kelley
Sandbach	Q. B.	Roscoe
Levan	L. H. B.	Whitehead
Pank	R. H. B.	Frank
Constable	F. B.	Colwell

Referee, W. G. Crowell (Swarthmore); umpire, T. J. Thorpe (Columbia); linesman, Larry Conover (Penn State); field judge, C. M. Waters (Williams).

Princeton	0	10	0	28	—38
Yale	0	0	0	7	— 7

Princeton scoring: Touchdowns—White 2, Constable 2, Sandbach. Points from try after touchdowns—Sandbach 5 (placements). Field goal—Sandbach (placement).

Yale scoring: Touchdown—Kelley. Point from try after touchdown—Wright (placement).

Princeton substitutions—Ends, Jones, Roper; tackle, Toll; guards, Kohf, Russell, Groel; centers, Bedell, Bliss; backs, Kaufman, White, Spofford, Mill.

Yale substitutions—Ends, Hersey, Carey; tackle, Taylor; guard, Bull; backs, Curtin, Despard, Rankin, Loomis, Miles, Ewart, Hessberg, Gallagher.

STATISTICS.

	Princeton.	Yale.
First downs	13	8
Yards gained rushing	232	108
Forward passes attempted	12	22
Forward passes completed	2	4
Forward passes intercepted by	6	1
Yards by passing	22	52
Punting av. (from scrimmage)	39	36
*Total yards, kicks returned	75	255
Opponents' fumbles recovered	2	1
Yards lost by penalty	20	5

*Includes punts and kickoffs.

SISLER EXPECTS BID TO BE MADE FOR THE BROWNS AFTER MEETING

By W. J. McGoogan.

Efforts of George Sisler and his associates to obtain control of the Browns will crystalize tomorrow night when the business men interested assemble at the Racquet Club to discuss the situation. It is their intention to consolidate their organization then and to reach a basis for a concrete offer for the club to be made to the Phil Ball estate.

Sisler is confident the plan will go through and if it does, he says, Rogers Hornsby's contract will be taken over and Hornsby will continue as director of the team on the playing field as he has in the past.

"I think Hornsby is one of the greatest managers in the game," Sisler said, "and there will be no question as to his position. I have been in baseball long enough to know that there can be no interference on the part of the front office with the playing field and there will be none. Rogers will be in supreme command of the playing end of the club.

"We would have a directing business head in the office, too, and he would be in supreme command there. There will be no interference by one department with another.

"It is our plan to have the control vested in the group of men approached with a view to putting the deal through and if it is necessary to raise more money by bringing in further people, they will be selected and there will be no public stock selling proposition."

Louis B. Von Weise, president of the club, who lives in New Jersey, stated yesterday that no offer had been made for the Browns as yet but it is likely that Sisler and his associates will be in position to talk in concrete terms after tomorrow night's meeting.

FLYERS WIN, 2-1, FROM TULSA TEAM

Continued From Page One.

worthy shoved the puck to him from behind the goal but the Chief was napping.

The lineups and summary:

ST. LOUIS.	Pos.	TULSA.
Murray	G.	Christello
Carbol	L. D.	Hughes
Matte	R. D.	Headley
McPherson	C.	Chouinard
Paddon	L. W.	Maracle
Teel	R. W.	Foxworthy

Spares: St. Louis—Breckheimer, Oddson, Purpur, Burmister, McLeod, Palanglo. Tulsa—Halderson, Fowley, Coleman, Wakeford, Kucher, Bailey, Desjardins, Radley.

Referee—Eddie Rodden.

First period: Scoring—None. Penalties—Headley, Radley (3), minor 2, major, Palanglo.

Second period: Scoring—None. Penalties—Carbol 2.

Third period: Scoring—Desjardins from Bailey 9:53; Matte from McPherson 12:04; Purpur from Palanglo 14:50. Penalties—Maracle, Palanglo.

Baylor Upsets Rice Eleven, 8-0

By the Associated Press.

HOUSTON, Tex., Nov. 30.—An erratic Baylor line that tightened at the right times gave the Bears an upset 8 to 0 victory over the favored Rice Owls here today before 9000 fans.

A lightning-like rush in the second period gave the invaders the only score they needed. The Bears took a Rice punt on the Owl 43. A pass from Russell to Mansker put the ball on the 20, a fumble lost seven yards, but Gernand flipped a short pass to Lloyd Russell and the quarterback made his way to the six-yard line. Bob Masters carried the ball across.

A safety against Rice came on the last play of the game. Russell set the Owls back almost to their goal with a long, high punt. With the ball on the six-yard line the Owls called for a play from spread formation and Ray Smith fumbled the pass from center behind the goal. He recovered but was unable to run it out.

Wins After Five Years of Trying, Pays $195 for $2

Special to the Post-Dispatch.

SAN MATEO, Cal., Nov. 30. SCORING a tremendous upset before 16,000 spectators, El Cheevito, a six-year-old maiden, paid $195 for $2, after beating Broad Royal a neck in the first race here this afternoon.

Ridden by Apprentice Stalling and owned by P. L. Gordon, the gelding got to the front as he came in the stretch and managed to stall off Broad Royal's closing drive. Broad Royal was second and Lieut. Kelly, the favorite, third.

El Cheevito was listed as a maiden, for in his five years of racing he had never won a race on a recognized track.

DeLancey Sitting Up.

DANVILLE, Ill., Nov. 30.—Lacking but two days of five weeks in the Danville Hospital, catcher Bill DeLancey of the Cardinals was allowed to sit up today.

DARTMOUTH'S BIG GREEN TEAM IS UPSET, 13-7 BEFORE 20,000

NEW YORK, Nov. 30.—Lou Little came up with his annual football surprise today when his smartly coached Columbia Lions wound up their football season with a surprising 13 to 7 upset over Dartmouth's big Indians before 20,000 half-frozen spectators at Baker Field.

The fleet-footed Al Barabas, singing his swan song as a Columbia gridder, led the way as the Lions outplayed Dartmouth in every department to salvage something from the most disappointing season a Columbia team has known since Little assumed command on Morningside Heights.

Barabas' fine passing sent the Lions roaring to a touchdown in the first. Dartmouth evened the count in the second, but Columbia again took the lead in the fourth on a 62-yard gallop down the field by Joe Vollmer, husky junior back. Passes were the chief factor in the Dartmouth score.

Columbia out-rushed Dartmouth 220 yards to 126. In the air the honors were about even, with the Lions completing four out of 10 heaves for a gain of 60 yards and Dartmouth making 7 out of 22 count for the same total.

The Lions showed a surprising defense for Dartmouth's much ballyhooed overhead game. Ed Chamberlain hurled them in all directions but Barabas and Oscar Bonom usually were waiting to break them up. Throughout almost the entire last half Columbia stopped the Green cold, both on the ground and in the air.

The lineups and summary:

COLUMBIA.	Pos.	DARTMOUTH.
E. Furey	L. E.	Camp
Maroon	L. T.	Camerer
Davis	L. G.	Joe Handrahan
Hersey	C.	Ray
Coviello	R. G.	McCray
Bateman	R. T.	Bennett
Schulze	R. E.	Hull
G. Furey	Q. B.	Kenny
Barabas	L. H. B.	Chamberlain
Hudasky	R. H. B.	Nairne
Bonom	F. B.	John Handrahan

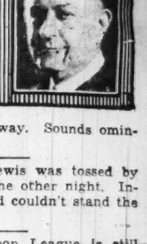
Score by periods:

DARTMOUTH	—	—	7	0	0— 7
COLUMBIA	—	—	7	0	0— 6—13

Dartmouth scoring: Touchdown—Nairne. Point from try after touchdown—Joe Handrahan (placement).

Columbia scoring: Touchdowns—Barabas, Vollmer (sub for Barabas). Point from try after touchdown—Barabas (placement).

SPORTS by L. C. Daris



The Passing Show.

OUR Al McCoy was beaten by
Jock McAvoy, an English guy,
But quite a clever boy.
And I will tell you as a pal,
The indications are that Al
Is not the real McCoy.

Our welter champion, Barney Ross,
Threw Senor Garcia for a loss
The other night in Chi.
His victory evened up the score,
As Garcia in a match before
Had blackened Barney's eye.

John Henry Lewis views with gloom
His rival Maxie Rosenbloom,
Who took him into camp.
The playboy still is tough to take
But as his crown was not at stake,
John Henry's still the champ.



The Kickback.

Fifteen spectators at the Missouri-Kansas game were fined various sums for intoxication and possession of liquor. When in Kansas it isn't safe to carry liquor either on the person or in the person.

Surprise!

Despite the fact that everybody has been taking it for granted that Burgess Whitehead and Bud Parmelee were the players involved in the recent Cardinal-Giant trade at Dayton, Brother Rickey assures us that no outstanding stars were involved and the customers will be greatly surprised when the names are divulged. There goes "Kayo" Brown!

Statistics show that only 31 games were won in the American League the past season by pinch hitters. That would be an average of only about four games to a club but pennants have often been won and lost by a narrower margin.

See where the Coffin sisters are the big shots of a girls' rifle team up Milwaukee way. Sounds ominous.

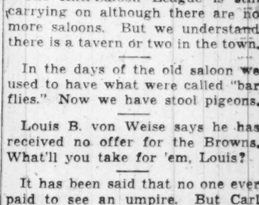
Young Ed Lewis was tossed by George Sauer the other night. Indicating that Ed couldn't stand the acid test.

The Anti-Saloon League is still carrying on although there are no more saloons. But we understand there is a tavern or two in the town.

In the days of the old saloon we used to have what were called "bar flies." Now we have stool pigeons.

Louis B. von Weise says he has received no offer for the Browns. What'll you take for 'em, Louis?

It has been said that no one ever paid to see an umpire. But Carl Hubbard, star of the Green Bay Packers, ought to upset tradition when he makes his debut as a American League arbiter. The customers will be curious to see how a football player blocks a baseball player at the plate.



Monday is nothing but washday on Sam Breadon's calendar. So far as baseball is concerned, it is a wash out.

Sam thinks that a doubleheader every Sunday is good for what ail the turnstiles. He may be right.

WRAY'S COLUMN

Continued From Page One.

one who gained a TKO over Young Stribling.

Even so, Louis has little cause to worry, in our judgment. Schmeling is a one-style boxer who relies on a right hand too strongly to be really a great fighter. He also bores in—a style made to order for Louis. Max will be pitted against a much younger, two-fisted scrapper who is faster, more versatile and has a harder wallop.

• • •

Braddock Better Than Schmeling?

HOWEVER, it is highly probable that Braddock, rather than Schmeling, will turn out to be the winner of a meeting between this pair. Braddock is a canny old veteran who is game, can take a punch and hand it back with interest.

This writer believes that Braddock would make a better showing against Louis than Schmeling, even though the German is a stubborn, game fighter. Max lacks variety to his fighting style; and a one-plan fighter ought to be "meat" for the young Negro, who knows all the answers in the ring except the one most frequently asked question of all: "Can he take it?"

• • •

Changing the Rules.

FOOTBALL coaches are seldom satisfied. There is reason to believe that they will again make recommendations for changes in the rules, this winter. They will be tinkering with the laterals, with the "slow" whistle situation, the point after touchdown and other features.

However, since the coaches have been responsible for many major changes in the rules in the last 15 years, and since the net result has been to open the play, diversify the attack and provide more spectator interest, there is no reason to condemn them for a desire to further polish up the regulations.

The lateral has not revolutionized play, nor has it provided a weapon with which the weak may overcome the strong. There is no chance that it will be abolished and very little probability that it will be seriously modified.

We will always have plenty of variety besides the usual running attack; and as long as that situation prevails there will be no yelp from the customers.

• • •

Too Much Substitution.

IF THERE is any feature of "coaches'" football which still cramps spectator interest, it is the slowing down of football games due to unnecessary substitutions.

Coaches today send out substitutes in continuous streams. Sometimes elevens are completely replaced in one quarter, and substitutions made for these substitutes.

In a recent Washington game some of the names of the men playing for the Bears were practically unknown to the football public present, due to the employment of the entire Bear squad.

Subs frequently are sent in for one play and then are withdrawn; a star is taken out late in one period so that he may rest a while and be fresh when sent back in. Substitutes may merely be conveyors of messages; they may be sent in to rest the regulars; to prevent showing up too badly a beaten opponent; to give third and fourth stringers a chance to appear in a big game; to give sophomore players more experience; or for still other reasons.

The result is to create a procession from the field to both sidelines; and naturally to take up time and break the continuity of spectator interest.

An average game lasts about two hours and one half, including a 15-minute interval. **This means that it takes a football team an average of more than one minute to complete a play!**

• • •

Revive the Drop Kick.

A REDUCTION in the use of substitutes would certainly remove some of the dullness from contests, many of which, but for sentimental interest would call for Bronx cheers.

And, incidentally, if the coaches want to add a little zest and another thrill to the good old game, they might raise the point value of a goal from the field to four points and abolish the point after touchdown.

Then three field goals would be equal to two touchdowns and perhaps revive an attacking feature now almost dead.

Drop kickers would come to life and boots from the 40 yards for four points would be quite as deserving as touchdowns resulting from a forward pass.

• • •

Easy Money.

THE plan of a group of St. Louisans to buy the Browns is reminiscent of a similar attempt to purchase the same club in the days when the late Robert Lee Hedges was the principal owner, and Ben Adkins, then Water Commissioner, was vice-president.

A group of Racquet Club members had an idea that the club wasn't being handled right and could do much better if they took over the team. A meeting was held and the club members were so much in earnest that they put up $25,000 to bind the purchase.

The new group announced their plans, which included making the grandstand safe for the ladies, denaturing players of all profanity and reorganizing the conduct of major league baseball on a refined basis. Cartoonists poked fun at this feature.

When the time came to lay the money on the line, the deal fell through and Robert Lee Hedges was $25,000 richer.

Hedges threw a banquet on the strength of it, assuring those assembled that he would consider it a personal insult to his hospitality if any guest was able to leave the hall under his own power.

Most of the guests were; but the syndicate purchase feature evidently was cockeyed. Hedges retained the club and the remains of $25,000 earnest money.

• • •

Giants Again for Sale.

CHARLES STONEHAM is reported ill and ready to sell the Giants. That will interest fans, but not, perhaps, purchasers. They know that the Giants' franchise is a valuable asset; but they also know that ready cash is difficult to assemble in quantity.

The Giants have some wonderful players and a first-rate prospect. On the basis of the gold rush days of baseball the franchise, players and the long-time lease would be quoted at around $2,500,000—perhaps more. The Yankees years ago brought about $3,000,000.

Today, the situation is uneasy; the future of big sporting investments is clouded and investors with large cash reserves rare. To raise money by selling securities or real estate is to lose money. And so today many deals which in normal times would be made, fail.

Giants' Patronage Faltered.

Then, too the Giants have not been the box office card at home which their standing and colorful team seem to warrant. At times last year the turnouts were more than disappointing. The overhead is large and the profits for the moment may not justify the large investment.

However, the New York club, it is still the best bet in baseball as a financial risk. With a population of 7,000,000 to support the club an owner can hardly go wrong. A pennant team would be certain to make huge dividends—and the club has not been far from a pennant, under Bill Terry.

• • •

It would be interesting to see what a few night baseball games would do in the Polo Grounds. Our guess is that, properly selected, seven flood light contests in New York would draw a quarter of a million fans. But we may be wrong. New York is not Cincinnati — it has other afterdark amusements.

SOUTHEAST'S FIELD HOCKEY STARS TRIUMPH

By the Associated Press.

CLEVELAND, Nov. 30.—Southeast won a spirited contest from Northeast, 7 to 2, today to soar through the women's National Field Hockey Tournament undefeated.

Catherine Kendig of Philadelphia, led Southeast's scoring with 3 goals. Anne Townsend contributed 2 of the team's tallies and May Howe and Elizabeth Toumin a goal each. All are from the Quaker city.

Effective passing enabled Southeast to pull away from their rivals in the second half. The score at the end of the first period was 3 to 1 in favor of Southeast.

Southeast reserves also swept through the meet without defeat, trouncing Northeast reserves 10 to 1 in the final day's play. Marion Edwards of Philadelphia, starred for Southeast Reserves with 6 goals.

Midwest defeated Great Lakes, 1 to 0, in a whirlwind game in which Lucy Jane Hedberg of North Shore, Ill., scored the winning goal in the final minutes of play.

Seven Southeast Players Make All-U. S. Team.

By the Associated Press.

CLEVELAND, Nov. 30.—Philadelphians, playing on the Southeast team, won seven of the 11 places on the all-United States women's national field hockey team announced tonight.

Anne Townsend of Philadelphia made the team for the thirteenth time. Barbara Strebeigh of Philadelphia, who had been on the first team five times, was named on the reserve team this year.

The selections were announced at the close of the annual tournament in which the southeast team finished a round-robin schedule without any defeats.

The all-United States team and the Reserves will meet tomorrow in a game closing the tournament.

The first team was selected by a special committee, with team designations.

Elizabeth Toulmin, Philadelphia (Southeast), left wing.
May Howe, Philadelphia (Southeast), left inside.
Anne Townsend, Philadelphia (Southeast), center forward.
Catherine Kendig, Philadelphia (Southeast), right inside.
Helen Howe, Philadelphia (Southeast), right wing.
Helen Wheeler, Stuyvesant, N. Y. (Northeast), right half.
Betty Taussig, Philadelphia (Southeast), center half.
Helen Libby, Boston (Northeast), left half.
Barbara Black, Stuyvesant, N. Y. (Northeast), left fullback.
Geraldine Shipley, Philadelphia (Southeast), right fullback.
Barbara Crowe, Boston (Northeast), goal.

The reserve team—Gretchen Schuyler, Stuyvesant (N. E.) left wing; Betty Richey, Stuyvesant (N. E.) left inside; Susan Cross, Philadelphia (S. E.) center forward; Virginia Bourquardez, New York (N. E.) right inside; Ann Parry, Philadelphia (S. E.) right wing; Barbara Strebeigh, Philadelphia (S. E.) right half; Selina Silleck, New York (N. E.) center half; Ann Pugh, Baltimore (S. E.) left half; Jane Adair, North Shore, Ill. (Midwest) left fullback; Frances Pierce, Boston (N. E.) right fullback; Frances Elliott, Philadelphia (S. E.) goal.

BEAR LAWYERS AND ENGINEERS IN DRAW

Football-minded lawyers and engineers of Washington University battled to a scoreless tie at Francis Field yesterday afternoon in their annual gridiron combat. The line play and the pass defense must have been excellent, as neither team could get running attack or aerial thrusts to work effectively. However, at the final gun, many of the boys were ready to admit that they were "over-footballed."

LOUISI

VICTORS CROSS THE GOAL LIN FOUR TIMES I THIRD PERIO

By the Associated Press.

NEW ORLEANS, Nov. 30. — free-for-all fight among sev thousand students on the pla field climaxed the 41 to 0 vic of the Louisiana State Tigers the Tulane Green Wave in their nual clash here today before 000 spectators.

The fight started over posses of the goal posts, which had b electrically wired by Tulane dents to thwart seizure by t enemies, but the Tigers tore a the wires, taking the shocks, carried away the posts. The ba ended with black eyes and bru jaws while the police stood by let the boys have their fun.

L. S. U. Wins Title.

Today's victory made the L. U. Tigers undisputed champion the Southeastern Conference placed them on the eligible list either California's Rose Bowl Louisiana's Sugar Bowl. It was first time since 1908 that L. S. has dominated Southern footb

The Tigers were complete m ters of the Greenies after the f five minutes of the game. In third quarter with the score sta ing 27 to 0, the Greenies visi wilted, being content to direct th efforts at holding down the sc

At the opening of the fourth qu ter, Bernie Moore, Tiger co started sending in substitutes before the game ended he had every man on the bench.

It Was a Record Score.

The game ended with Tul making desperate passing effo but the Tigers kept pounding u the score reached 41 to 0, the larg L. S. U. has ever run up aga Tulane since inauguration of t annual game in 1893.

Score by periods:

Louisiana State	0	7	27	7	
Tulane	—	—	—0	0	0

Louisiana State scoring: Touchdowns—Barrett 2 (passes); Mick Bowman (pass) Rohm, Coffee.

Points from try after touchdow Mickal 3, Crass, Coffee.

McBRIDE OPENS BASKET CAMPAIGN AGAINST CENTRAL, TUESDA

Toddy Kamp ran his McBri High School basketball tea through an extensive drill yeste day afternoon and after it was over he snorted, "Humph, we're poor shape to open the seas against Central here next Tuesd night."

Kamp is counting on three lette men and the same number of reserves from last year's squad make a serious challenge for t Preparatory League championshi won last season by Christian Brot ers. The "M" wearers are Geor Leonard and Ed Evans, forward and Joe Creamer, center.

The leftovers from the 1934 squad are Gus Beine, forward, a John McKenna and John Haye guards. Newcomers who ha shown up well in the first four da of practice so far are Wipperma center, and Hoing Neske and Cu tin, forwards.

The 1935-36 schedule:

(Unless indicated games are at night
Dec. 3—Central, here.
Dec. 6—Soldan, here.
Dec. 10—Beaumont, there, 3:30 p. m.
Dec. 13—Roosevelt, here.
Dec. 17—Blewett, here.
Dec. 20—Alumni, here.
Jan. 3—Open.
Jan. 7—Maplewood, here.
Jan. 10—Western, there, 3 p. m.
Jan. 17—C. B. C., here.
Jan. 24—St. Louis U. High, there.
Jan. 28—Cleveland, here.
Feb. 7—C. B. C., there.
Feb. 14—St. Louis U. High, here.

WESTERN MARYLAND SPOTS GEORGETOWN 10 POINTS, THEN WIN

BALTIMORE, Nov. 30. — Ov coming a 10-point first period ha dicap, Western Maryland Colle tallied in the second and third p riods today to defeat Georgetow 14 to 10, in a hard-fought gridiro clash.

JOHN CARROLL OUSTS THREE GRID COACHE

By the Associated Press.

CLEVELAND, Nov. 30.—The Ath letic Committee of John Carro University announced today the di missal of Tommy Yarr, head foo ball coach, and his two assistant Mike Koken and John Carberry.

E. R. Mittinger, university publi ity director, said no successors ha been chosen. Yarr, Notre Dam center and captain in 1931, succee ed Ralph Vince as head coach i March, 1934. John Carroll won onl one game this season.

ALL-MISSOURI

FIRST TEAM
Asbury, Ok. Aggies
Owen, Washburn
Konvicka, Washington
Pettit, Drake (C.)
Holland, Creighton
Chapman, Tulsa
Hafeli, Washington
Zboyovski, Washington
Wickersham, Tulsa
Hudgens, Washington
Dennis, Tulsa

Honorable Mention: Ends—B Hobbs, Washington. Tackles—N Gilbert, Tulsa. Guards—F. Mc Vana, Creighton; Hedlund, Dra Washburn. Backs—Suter, Drake; Bradley, Grinnell.

...URPRISES'



up Milwaukee way. Sounds ominous.

Young Ed Lewis was tossed by George Sauer the other night. Indicating that Ed couldn't stand the acid test.

The Anti-Saloon League is still carrying on although there are no more saloons. But we understand there is a tavern or two in the town.

In the days of the old saloon we used to have what were called "bar flies." Now we have stool pigeons.

Louis B. von Weise says he has received no offer for the Browns. What'll you take for 'em, Louis?

It has been said that no one ever paid to see an umpire. But Carl Hubbard, star of the Green Bay Packers, ought to upset tradition when he makes his debut as an American League arbiter. The customers will be curious to see how a football player blocks a baseball player at the plate.



Monday is nothing but washday on Sam Breadon's calendar. So far as baseball is concerned, it is a wash out.

Sam thinks that a doubleheader every Sunday is good for what ails the turnstiles. He may be right.

SOUTHEAST'S FIELD HOCKEY STARS TRIUMPH

By the Associated Press.

CLEVELAND, Nov. 30.—Southeast won a spirited contest from Northeast, 7 to 2, today to soar through the women's National Field Hockey Tournament undefeated.

Catherine Kendig of Philadelphia, led Southeast's scoring with 3 goals. Anne Townsend contributed 2 of the team's tallies and May Howe and Elizabeth Toumin a goal each. All are from the Quaker city.

Effective passing enabled Southeast to pull away from their rivals in the second half. The score at the end of the first period was 3 to 1 in favor of Southeast.

Southeast reserves also swept through the meet without defeat, trouncing Northeast reserves 10 to 1 in the final day's play. Marion Edwards of Philadelphia, starred for Southeast Reserves with 6 goals.

Midwest defeated Great Lakes, 1 to 0, in a whirlwind game in which Lucy Jane Hedberg of North Shore, Ill., scored the winning goal in the final minutes of play.

Seven Southeast Players Make All-U. S. Team.

By the Associated Press.

CLEVELAND, Nov. 30.—Philadelphians, playing on the Southeast team, won seven of the 11 places on the all-United States women's national field hockey team announced tonight.

Anne Townsend of Philadelphia made the team for the thirteenth time. Barbara Strebeigh of Philadelphia, who had been on the first team five times, was named on the reserve team this year.

The selections were announced at the close of the annual tournament in which the southeast team finished a round-robin schedule without any defeats.

The all-United States team and the Reserves will meet tomorrow in a game closing the tournament.

The first team was selected by a special committee, with team designations.

Elizabeth Toulmin, Philadelphia (Southeast), left wing.
May Howe, Philadelphia (Southeast), left inside.
Anne Townsend, Philadelphia (Southeast), center forward.
Catherine Kendig, Philadelphia (Southeast), right inside.
Helen Howe, Philadelphia (Southeast), right wing.
Helen Wheeler, Stuyvesant, N. Y. (Northeast), right half.
Betty Taussig, Philadelphia (Southeast), center half.
Helen Libby, Boston (Northeast), left half.
Barbara Black, Stuyvesant, N. Y. (Northeast), left fullback.
Geraldine Shipley, Philadelphia (Southeast), right fullback.
Barbara Crowe, Boston (Northeast), goal.

The reserve team—Gretchen Schuyler, Stuyvesant (N. E.) left wing; Betty Richey, Stuyvesant (N. E.) left inside; Susan Cross, Philadelphia (S. E.) center forward; Virginia Bourquardez, New York (N. E.) right inside; Ann Parry, Philadelphia (S. E.) right wing; Barbara Strebeigh, Philadelphia (S. E.) right half; Selina Silleck, New York (N. E.) center half; Ann Pugh, Baltimore (S. E.) left half; Jane Adair, North Shore, Ill. (Midwest) left fullback; Frances Pierce, Boston (N. E.) right fullback; Frances Elliott, Philadelphia (S. E.) goal.

BEAR LAWYERS AND ENGINEERS IN DRAW

Football-minded lawyers and engineers of Washington University battled to a scoreless tie at Francis field yesterday afternoon in their annual gridiron combat. The line play and the pass defense must have been excellent, as neither team could get running attack or aerial thrusts to work effectively. However, at the final gun, many of the boys were ready to admit that they were "over-footballed."

LOUISIANA STATE SMOTHERS TULANE UNDER 41 TO 0 SCORE

VICTORS CROSS THE GOAL LINE FOUR TIMES IN THIRD PERIOD

By the Associated Press.

NEW ORLEANS, Nov. 30. — A free-for-all fight among several thousand students on the playing field climaxed the 41 to 0 victory of the Louisiana State Tigers over the Tulane Green Wave in their annual clash here today before 34,000 spectators.

The fight started over possession of the goal posts, which had been electrically wired by Tulane students to thwart seizure by their enemies, but the Tigers tore away the wires, taking the shocks, and carried away the posts. The battle ended with black eyes and bruised jaws while the police stood by and let the boys have their fun.

L. S. U. Wins Title.

Today's victory made the L. S. U. Tigers undisputed champions of the Southeastern Conference and placed them on the eligible list for either California's Rose Bowl or Louisiana's Sugar Bowl. It was the first time since 1908 that L. S. U. has dominated Southern football.

The Tigers were complete masters of the Greenies after the first five minutes of the game. In the third quarter with the score standing 27 to 0, the Greenies visibly wilted, being content to direct their efforts at holding down the score.

At the opening of the fourth quarter, Bernie Moore, Tiger coach, started sending in substitutes and before the game ended he had used every man on the bench.

It Was a Record Score.

The game ended with Tulane making desperate passing efforts but the Tigers kept pounding until the score reached 41 to 0, the largest L. S. U. has ever run up against Tulane since inauguration of the annual game in 1893.

Score by periods:

Louisiana State	—0	7	27	7—41
Tulane	— — — —0	0	0	0— 0

Louisiana State scoring: Touchdowns—Barrett 2 (passes); Mickal, Bowman (pass) Rohm, Coffee.

Points from try after touchdown, Mickal 3, Crass, Coffee.

McBRIDE OPENS BASKET CAMPAIGN AGAINST CENTRAL, TUESDAY

Toddy Kamp ran his McBride High School basketball team through an extensive drill yesterday afternoon and after it was all over he snorted, "Humph, we're in poor shape to open the season against Central here next Tuesday night."

Kamp is counting on three lettermen and the same number of reserves from last year's squad to make a serious challenge for the Preparatory League championship, won last season by Christian Brothers. The "M" wearers are George Leonard and Ed Evans, forwards, and Joe Creamer, center.

The leftovers from the 1934-35 squad are Gus Beine, forward, and John McKenna and John Hayes, guards. Newcomers who have shown up well in the first four days of practice so far are Wipperman, center, and Hoing, Neske and Curtin, forwards.

The 1935-36 schedule:

(Unless indicated games are at night.)
Dec. 3—Central, here.
Dec. 6—Soldan, here.
Dec. 10—Beaumont, there, 3:30 p. m.
Dec. 13—Roosevelt, here.
Dec. 17—Blewett, here.
Dec. 20—Alumni, here.
Jan. 3—Open.
Jan. 7—Maplewood, here.
Jan. 10—Western, there, 3 p. m.
Jan. 17—C. B. C., here.
Jan. 24—St. Louis U. High, there.
Jan. 28—Cleveland, here.
Feb. 7—C. B. C., there.
Feb. 14—St. Louis U. High, here.

WESTERN MARYLAND SPOTS GEORGETOWN 10 POINTS, THEN WINS

BALTIMORE, Nov. 30. — Overcoming a 10-point first period handicap, Western Maryland College tallied in the second and third periods today to defeat Georgetown, 14 to 10, in a hard-fought gridiron clash.

JOHN CARROLL OUSTS THREE GRID COACHES

By the Associated Press.

CLEVELAND, Nov. 30.—The Athletic Committee of John Carroll University announced today the dismissal of Tommy Yarr, head football coach, and his two assistants, Mike Koken and John Carberry.

E. R. Mittinger, university publicity director, said no successors had been chosen. Yarr, Notre Dame center and captain in 1931, succeeded Ralph Vince as head coach in March, 1934. John Carroll won only one game this season.

How Army Protects Its Kicker—*Ferrara (30), Navy, Tossed Into Air*



Monk Meyer of Fort Sheridan, Ill., Army's outstanding back, is shown kicking behind his own goal line. An Army blocker has tossed Ferrara (30), Navy tackle, in to the air. The ball is in the air, and still Meyer has not been touched by a Midshipman.

Referee Places Four Washington Players On All-Valley Team

By Edward W. Cochrane

Football Referee of Middle West and Southwest for Many Years.

TIED for first place in the championship race and being the outstanding teams of the conference Washington University of St. Louis and the University of Tulsa gather a lion's share of places on the first mythical all-star team of the Missouri Valley Conference this year. Washington is given four places, Tulsa three and Oklahoma Aggies, Drake, Creighton and Washburn each get one. On the second team Grinnell, which failed to land a man on the first team, gets three places, as does also Drake. Washington is given two places on the second team and Tulsa, Washburn and Creighton one each.

The teams were not as evenly matched as in the Big Six and thus it is not quite as difficult to select the standouts, although some of the players on the second team gave the men in their positions very close contests for first team honors. Washington swamped Creighton and Oklahoma Aggies and also beat Drake handily on a rain-soaked field, showing that the Bears outrank all but Tulsa and might beat the Golden Hurricane, but that is a question because they do not meet, although the Bears beat Drake and Oklahoma Aggies more impressively than Tulsa did.

Good Linemen.

Asbury at end is the only Oklahoma Aggie man on the first team but he is the outstanding man of that eleven. He is fast, shifty and especially strong on defense. He weighs 175. Hafeli of Washington is a fine running mate for Asbury. He is tall, weighs 191 and is not only a fine pass receiver and good on offense, but his defensive work has stood out all year for Jimmy Conzelman's team.

Captain Owen of Washburn, a 210-pounder, has been the best lineman the Ichabods have had all year and deserves the place at tackle. He is especially strong on defense. His running mate on the mythical eleven is Chapman of Tulsa, outstanding lineman of "Gloomy Gus" Henderson's squad. Chapman weighs 200 and against such teams as S. M. U. and T. C. U. he proved a star.

Tony Konvicka, Washington University, was picked for one of the guard positions and Holland of Creighton, was given the other post.

Pettit Made Captain.

There was a contest for the center position, which goes to Pettit of Drake. He weighs 192, is a power on defense and his work on offense has stood out above the rest. Iezzi of Washington is second choice, although in most respects as good as Pettit, while another good end is Harmon of Tulsa, who weighs 210 and stands six feet three inches. The captaincy goes to Pettit, who has a splendid attitude on the field and is a smart, ideal leader.

Zboyovski of Washington is my idea of a smart quarterback. He is small, well built, smart, diagnoses the opposition's plays, runs back punts better than any other safety man in the league and can kick and pass. This lad would be a star on anybody's football squad. Hudgens of Washington is the outstanding backfield man of the conference. He rates all-America consideration. He made the touchdown against Illinois, another against S. M. U., both against Drake and some more. He is a great ball carrier, but he also is powerful on defense. He is an ideal back. He can do everything a good back should do. He weighs 185. Dennis of Tulsa is another outstanding triple-threat man. Dennis is fast, a good leader, and he is always in every play. Wickersham of Tulsa is another ideal back. Dennis weighs 180 and Wickersham 190.

How Men Are Chosen.

There are some splendid players on the second eleven who gave the first team men plenty of opposition for their places. In picking the first men I have considered chiefly the value of the men to their respective teams and they must be good defense as well as offense. Parisho of Drake and A. McKenna of Washburn are that sort of ends. Both good-sized, fighting ends who have plenty of speed. Graves of Grinnell is one of Coach Watts' best men. He is about as good as the first team tackles. Kubes is the best line man in the Creighton team. Both tackles are big and powerful.

Harmon of Tulsa and Trumbull of Grinnell are given the guard positions. They have done about as good work as the first team guards all year. I have already mentioned Iezzi's value at center. Harmon also plays center.

The backfield on the second team rates very high. Ubl would be a first team man without an argument except that he has to wear an armour because of a former injury that has handicapped his playing. He has been a star in the Drake backfield in spite of it. Fulton is another splendid back at Drake who deserves his place on the second eleven and isn't far short of first team honors. Bauer is Grinnell's best back and has played brilliantly all year. Bukant is a sophomore at Washington, but because of his marvelous passing all year and power of offense, is given the fullback post on the second team.

ALL-MISSOURI VALLEY TEAMS

FIRST TEAM	Pos.	SECOND TEAM.
Asbury, Ok. Aggies	L. E.	Parisho, Drake
Owen, Washburn	L. T.	Kubes, Creighton
Konvicka, Washington	L. G.	Harmon, Tulsa
Pettit, Drake (C.)	C.	Iezzi, Washington (C.)
Hofland, Creighton	R. G.	Trumbull, Grinnell
Chapman, Tulsa	R. T.	Graves, Grinnell
Hafeli, Washington	R. E.	A. McKenna, Washburn
Zboyovski, Washington	Q. B.	Ubl, Drake
Wickersham, Tulsa	L. H.	Bauer, Grinnell
Hudgens, Washington	R. H.	Fulton, Drake
Dennis, Tulsa	F. B.	Bukant, Washington

Honorable Mention: Ends—Borak, Creighton; Sandstrom, Drake; Hobbs, Washington. Tackles—Nelson, Creighton; Mellinger, Drake; Gilbert, Tulsa. Guards—F. McKenna, Washburn; Snow, Grinnell; Vana, Creighton; Hedlund, Drake; Miller, Drake. Center—Ehly, Washburn. Backs—Suter, Drake; Schwartz, Washburn; Kahl, Tulsa; Bradley, Grinnell.

Army Piles Up 28 Points Early, Then Holds Navy to 6

Continued From Page One.

able to pull themselves together with the aid of repeated replacements and easily beaten back by a 43-yard drive that produced Army's final touchdown early in the second quarter. Bill Grohs, Cadet field general, bucked over for the fourth tally from the two-yard line after Meyer reeled off several brilliant runs. Grove booted his fourth successive placement for the extra point and ran his total contribution up to 16 points for the day.

Schmidt, Missouri, Navy Star.

The picture changed with equally startling swiftness in the second half. Launching a savage counter-attack, the midshipmen ran wild, with Jack Schmidt of St. Joseph, Mo., the spearhead of a succession of thrilling drives, but penalties, intercepted passes and fumbles kept the Navy from taking full advantage of gains by land and air that were calculated to wipe out most of Army's tremendous margin.

Under terrific pressure and tiring rapidly, Army's "iron men" cracked, and, one by one, limped off the field during the final half but their gallant defense was sufficient to stop all but one of Navy's smashing charges. Schmidt, shedding tacklers like a duck sheds water throughout the last two periods, slid off tackle from the one-yard line for Navy's only score on the first play of the final quarter, the climax of a 60-yard advance, but the Sailors missed four other opportunities to score because of overanxiety or poor ball-handling at critical stages.

Fists Fly Along Sidelines.

So fiercely was Navy's second-half offensive matched by Army's defensive tactics in the danger zones that tempers flared. At one point fists flew, in a mixup along the sidelines in the final period, but nothing serious happened. On a play that resulted in the injury and removal of Jack Eriksen, big Army tackle, there was a sudden display of hot temper. Gordon Kimbrell, substitute Cadet guard, swung a left hook in the direction of a Navy chin, apparently on the theory theer had been some unnecessary rough handling of Ericksen. The punch didn't land, however, and cooler heads prevailed before there was any further outbreak.

Thereafter, however, the tackling was of the most savage variety on both sides and none of the Army's erstwhile "60 minute men" was rugged enough to go the entire distance.

It took the stoutest kind of defense by the Army's regulars, led by their brilliant captain and end, Bill Shuler, as well as the full supply of replacements on West Point's bench to stand off the Navy's comeback. So completely did the Sailors dominate the second half that Army rarely had possession of the ball and only twice so much as advanced a yard or two beyond midfield. So thoroughly were the ground-gaining tables turned that the Navy rolled up 13 first downs to Army's two in the last two periods and advanced over 250 yards by various means to West Point's 31 yards. One touchdown, however, was small compensation for a heroic rally that restored the fighting prestige of the Annapolis football forces even though it failed to show on the score board.

Navy actually topped Army in first downs for the entire game, 17 to 11, but the big payoff was on the Cadet touchdowns. The Cadets had only five real scoring opportunities, all in the first half, but they capitalized four of them by combating accurate passes with fast foot work and suberb blocking. The Midshipmen were four times well into Army territory even in the first half and they had five more chances to deliver a scoring punch, in the second half, but couldn't produce.

Schmidt Makes Long Gains.

Grove's brilliant running, topped off by his 80-yard gallop for Army's first touchdown in a brilliantly executed sideline sprint, was matched in the last half by the furious ball-carrying of Schmidt. The Navy's ace back repeatedly broke loose for long gains, ranging from 12 to 22 yards. Often he fought forward for yards unaided by anything but his own power, whirling and twisting away from Army tacklers. After being shackled in the first half he gained 155 yards from scrimmage in the last two periods and was clearly the outstanding ball-carrier on the field.

With the colorful crowd, including a host of notables, roaring encouragement the Navy thrust its way to Army's two-yard line early in the third period, only to be tossed back and lose the ball on downs on the Cadet five-yard line as Schmidt was smothered before he could attempt to end sweep. Dick Pratt's fumble on Army's 34-yard line halted the next Navy drive but the boys in blue came right back to march 60 yards for a touchdown on straight football. Schmidt registered most of the gains and went over for the score at the start of the final period.

Twice more than Midshipmen drove deep into Army's side of the field. The right side of the Cadet line took a terrific pounding.

A 15-yard penalty for holding by Navy broke up the continuity of an attack that had penetrated to the Cadet 13-yard line. Shortly afterward, in another thrust that reached Army's 19-yard line Schmidt fumbled and Monk Meyer recovered on the Cadet 13-yard stripe. With this crisis passed Meyer left the game, and Army replacements, thrown into the game by the dozen, succeeded in standing off the Navy during the few remaining minutes of play.

A Different Navy Team After Half.

Just what happened to the Navy team between halves wasn't revealed. Neither was there any apparent explanation for its transformation into a ball of fire after acting as helpless as a high school squad against the hard-charging Cadets in the first half. It may have been a case of the jitters but the Sailors were woefully unprepared for Army's terrific opening drive. On Grove's first touchdown dash, scarcely a Navy tackler got within arm's reach of the slippery Cadet back. On the pass that resulted in Grove's second touchdown he got beyond the Navy secondary and scored standing up. Watching Grove like a hawk by this time, Navy was bewildered to see True take the ball and dash 30 yards for a third touchdown, unmolested.

The Middies used nearly three full teams and yielded a fourth score before finally finding the answer to Army's barrage. By that time the Cadets were too far in front to be overhauled and getting weary besides. The Soldiers were reeling at the finish but still in there fighting and hanging on grimly to most of their tremendous early advantage.

THE LINEUPS

ARMY.	Pos.	NAVY.
Suder	L. E.	Pike
Eriksen	L. T.	Ferrara
Smith	L. G.	Cole
Clifford	C.	Robertshaw
Necrason	R. G.	Zabriskie
Wolf	R. T.	M. Miller
Stromberg	R. E.	Soucek
Grohs	Q. B.	Pratt
Meyer	L. H.	Case
Grove	R. H.	King
True	F. B.	Schmidt

Ref.ree—W. H. Friesell (Princeton); umpire, W. R. Crowley (Bowdoin); linesman, E. A. Geiges (Temple); field judge, A. W. Palmer (Colby).

Score by periods:

Army	—21	7	0	0—28
Navy	— — — —0	0	0	6— 6

Scoring: Army—Touchdowns: Grove 2, True, Grohs. Points from try after touchdowns—Grove 4 (place kicks). Navy—Touchdown: Schmidt.

Army substitutions—Ends, Hipps, Rogner, Preston, Janzan; tackles, Phelan, Lemoyne, Isbell; guards, Ohman, Abrams, Kimbrell, Skaer; centers, Vincent, Howell, Hall, Scherrer; quarterbacks, King, Kasper, Underwood; halfbacks, Craig, Nazzarro, Spastrum, Ryan, Pell; fullbacks, Kopcsak, Goldenburg, Connor.

Navy substitutions—Ends, Bringle, Sampson, Soballe, Bull; tackles, Bayless, Lynch, Sloan; guards, Cole, Dubois, Janney; centers, Hutchins, J. Miller; quarterbacks, Wilsie, Mason; halfbacks, Evans, Fallows, Manning, Antrim, McFarland; fullbacks, Thomass, Edwards (also halfback).

STATISTICS.

	Army.	Navy.
First downs	11	17
Yards gained rushing	248	191
Forward passes attempted	9	20
Forward passes completed	3	6
Forward passes intercepted by	1	1
Yards by passing	86	86
Laterals attempted	0	3
Laterals completed	0	3
Yards by laterals	0	17
Punting average (from scrimmage)	38	42
*Total yards kicks returned	47	159
Opponents' fumbles recovered	2	1
Yards lost by penalty	55	30

*Includes punts and kickoffs.

GEORGIA TECH BEATS GEORGIA IN UPSET, 19-7

By the Associated Press.

ATLANTA, Nov. 30.—After six lean seasons, the Golden Tornado of Georgia Tech thundered to a 19 to 7 victory today over its neighboring enemy, the Georgia Bulldogs.

Grant Field Stadium was filled with close to 32,000 fans, the largest gathering for a football game here since Tech crushed Georgia 20 to 6 in 1928 and went on to defeat California in the Rose Bowl.

It was the thirtieth clash between the schools since 1893. Tech's triumph gave the Engineers a record of three victories and four losses in the Southeastern Conference race. Georgia finished with two triumphs and four defeats.

Georgia drove 80 yards for a touchdown in the first period and the Tornado retorted by traveling 79 yards for a touchdown in the second period. Tech made a further drive of 54 yards to Georgia's goal in the third and scored in the closing quarter from the 29-yard stripe after recovering a Bulldog fumble.

The Engineers, using very few of the razzle dazzle plays exhibited in previous games, resorted for the most part to straight forward passes, intermingled with a few submarine tosses back of the line and smashes at tackle and guard to achieve their triumph.

Georgia, after their lone touchdown, advanced to within scoring territory four other times, but were checked.

FORDHAM ELEVEN MAY GET AN INVITATION TO SUGAR BOWL GAME

NEW ORLEANS, La., Nov. 30.—The unofficial word was whispered here last night that the Rams of Fordham would be the Eastern representative in the second annual Sugar Bowl game.

Fordham's prospects of an invitation definitely spurted forward following the rousing 21—0 triumph over the hitherto unbeaten Violets of New York University.

There was, of course, no official word to this effect because the Mid-winter Sports Committee has held no meetings and will not hold any until this Sunday night.

The tiniest bit of information that the committee would "consider" Fordham came from Warren V. Miller, chairman of the Sports Committee.

VALLEY CONFERENCE WILL MEET, DEC. 7

DES MOINES, Nov. 30.—The Missouri Valley Athletic Conference will hold its annual fall meeting at Topeka, Kan., Dec. 7 and 8, Scott Rowley of Drake University, president of the conference faculty representatives, said today.

Rowley announced that the conference will act upon St. Louis University's application for membership at the meeting. The admission of St. Louis would increase the conference to eight schools.

The 1935 football schedules will be arranged.

WASHINGTON VOTES AGAINST TULSA GAME

By the Associated Press.

TULSA, Nov. 30.—There will be no post-season game between Washington University, St. Louis, and the University of Tulsa, school officials said today.

The Washington University Athletic Council has decided against the game to decide the Missouri Valley football title, which the two schools hold jointly, a telegram received here from James N. Conzelman, Washington coach, stated.

extra innings by J. Roy Stockton

Selling Baseball.

ONE of the interesting features at the recent minor league convention at Dayton, O., was the baseball merchandising exhibit, designed to facilitate an exchange of ideas on how to sell the game to the public. George M. Trautman, president of the Columbus, American Association club, a Cardinal farm, was in charge of the exhibit and at one of the convention sessions he read a paper, pointing out that baseball was one of the few industries that had never made a serious effort to sell itself. He said it had not been necessary in the early days, but that there was so much competition now that the game, to survive as a profitable business, would be forced to adopt aggressive salesmanship.

L. C. McEvoy, vice-president of the Browns, does not approve of some of the ballyhoo methods and insists that the best way to make good in the baseball business is to give the public a better team. One of the favorite stunts in minor league territory in recent years has been the attendance prize. One club in the Texas League gave away approximately 30 automobiles last season.

"My contention is that such prizes make for artificial interest and do not help baseball as a game or as a business," McEvoy told the writer. "If such prizes swell attendance, the extra customers are merely persons interested in the gambling end of the attraction. They are paying their money for a chance on the automobile and such a practice makes baseball secondary.

Autos and Net Receipts

"I HAVE steadfastly refused to be a party to the giving away of automobiles or any other attendance prizes and in that connection let me tell you what happened in the Texas League during the last few days of the 1935 season. The club that made a practice of giving away automobiles feared that our late season series would not attract very large crowds and communicated with me, asking me to make an exception to my rule and approve the giving away of an automobile. I replied that I could not consistently agree to such a thing, because I was unqualifiedly against the practice.

"We went ahead and played the series and though we were rained out of one double-header during the series, our check for the games was a substantial one. On the other hand one of the other clubs in a late series, agreed to participate in the automobile attendance prize idea and when it got through paying its share of the cost of the car, its check for the series amounted to a few cents more than eight dollars."

McEvoy, by the way, does not expect any American League clubs to install lighting systems for night baseball for the next baseball season, which also means, probably, that there will be no night games at Sportsman's Park in 1936.

"Night baseball wouldn't help us," McEvoy said. "We know what will help us. If we can put a team on the field that will win we will get the necessary customers in daylight and that's how baseball ought to be played. Certainly a few extra customers, perhaps many of them, would be attracted by the novelty of night baseball. But veterans in the night game business will tell you that the novelty quickly wears off. In a two-league city, it would wear off twice as quickly as in a one-league city. Moreover I am convinced that if you play night baseball, your Sunday attendance will fall off.

"Perhaps some people will call me old-fashioned, but I believe that good attractive baseball is the best magnet to draw crowds. Free tickets for this and that and all the ballyhoo and attendance prizes may stimulate artificial interest for a time, but in the final analysis you have to give the public good baseball and the best possible team if you want the customers to come and continue to come to your ball park."

An Open Race to Hornsby.

ROGERS HORNSBY sees the Browns as the potential dark horse in the 1936 American League baseball derby.

"There isn't a standout team in the league," said the Rajah during a fanning bee. "You don't figure the Tigers as a standout team, do you, for pity's sake; just because they won two pennants in a row. I don't figure them as world beaters. There was a time when there was a top heavy club in the American League—when the Yankees were knocking over all opposition with Ruth, Gehrig, Meusel and a fine pitching staff and when Connie Mack had his great team.

"But anybody is liable to win since the league sort of leveled. We're not so bad off. Of course it's hard to get what you need, even if you don't need much, with good ball players as scarce as they are. But we did a lot of improving last season, after a bad start, and if we could be lucky enough to pick up a couple of young pitchers who could come through, we easily could be the surprise club of the American League race."

Despite all the rumors of sweeping changes in the business office personnel of the Browns, nobody seems to be worrying, and it is possible that there will be no changes. McEvoy's contract expires in April and all the uncertainty has been caused by the fact that Louis B. Von Weise, the big ice machinery man who doubles as president of the club, has not opened negotiations for renewing the contract.

It is possible that Von Weise plans to discontinue the office of business manager, delegating more authority and extra duties to Manager Hornsby. Meantime you couldn't blame McEvoy for looking around a bit. It is understood that Will Harridge, who is president, secretary and treasurer of the American League, would like to have McEvoy take over two of the portfolios. Perhaps at the December meeting the American League will ask McEvoy to become secretary and treasurer, requesting Von Weise to find himself another business manager. This would be fine for McEvoy and perhaps one of these days you'll see an ice machine pitching for the Browns, with cork insulation covering the outfield—unless George Sisler and his syndicate step in and change the set-up.

Twelfth Dartmouth Man—Maybe It Was Two Other Guys—Glares At Princeton From Close Range

By the Associated Press.

NEW YORK, Nov. 30.—Princeton's most assiduous hater was able to glower at his enemy from an honor seat in the Yale bowl today despite his admission that it may have been a "couple of other guys" that tried to help Dartmouth turn back the Tiger last week.

Mike Mesco, the publicity-conscious hash slinger of Rahway, N. J., who earlier had "admitted" being the heroic spectator who jumped into the Dartmouth line when it seemed ready to crack under a Princeton charge, went to New Haven as a guest of the Yale Club.

Revelations that there were two other contenders for the "honor" failed to dampen the enthusiasm of the Yale men, who felt that Mike's terrible hatred of Princeton was a thing to be nurtured and encouraged.

Mike was willing enough to concede that he might be a clay-footed idol, and that the man who really bucked that line against Princeton last Saturday was someone else.

He didn't remember exactly what did happen, he said. All he knew was that his clothing looked as if it had been in a few scrimmages when he got home that night and on reading about the Horatian figure that had leaped from the stands he had concluded that it must have been he.

The two new contenders for the glory that was Mesco's were George Newcomer Larsen, Cranford, N. J., architect, and an unidentified student.

Larsen, whose name was placed in nomination by friends, said he had decided against disputing Mesco's claim because he feared that the publicity involved might place him in a distinctly unfavorable light with his employers.

The unidentified student was described by Austen Lake, sports commentator who had served as the official linesman in the Princeton-Dartmouth game, as a "kid with a frizzled crop of sandy hair, a peaked sallow face and weighing not more than 13. pounds."

GENUINE Ford BATTERIES
BUILT TO "Take It"
They are packed with power and long life—combining finest materials and workmanship. They have that structural and electrical strength necessary to long and reliable service in hard working cars and trucks.
13 Plate 12 Month Adjustment Policy
15 Plate 18 Month Adjustment Policy
17 Plate 21 Month Adjustment Policy
ADAPTABLE FOR MOST MAKES OF CARS
MENDENHALL MOTOR COMPANY
2315 LOCUST CENTRAL 8200
"24 HOUR SERVICE"

THURSDAY WINS CLOSING DAY STAKE AT BOWIE TRACK

15,000 ATTEND DESPITE COLD; DANCING DOLL SPRINT VICTOR

By the Associated Press.

BOWIE, Md., Nov. 30.—Selby L. Burch's six-year-old gelding, Thursday, with Johnny Gilbert in the saddle, today won the Bryan and O'Hara Memorial Handicap, mile and three-sixteenths feature of the final program of the major Eastern race season. The son of Mars, winner of the Riggs Handicap at Pimlico, gained revenge for his recent defeat by Mrs. Deering Howe's Only One, leading that fellow to the Judges by a length. Another length back came Walter M. Jeffords' three-year-old Firethorn, regarded as the second best of his age behind the retired champion, Omaha.

Some 15,000 fans braved cold weather to see the big event, which carried a purse of $5150 to the winner. Thursday, coupled with Mrs. Marion du Pont Somerville's Tweedledee, covered the long distance over a good, drying-out track in 2:02 3-5 under 115 pounds. The winning entry paid $6.60 for two.

The W. M. Jeffords entry of Firethorn and Judy O'Grady, trained by brother Preston M. Burch, closed a slight favorite over the winner. Firethorn, giving age and plenty of weight to the field, closed with a rush in the stretch to beat A. G. Vanderbilt's Purple Knight by a half length for the show position.

Johnny Gilbert, who won the stake in 1933 astride the ill-fated Chase Me, completed a double on Thursday.

The race was named for the builders of the Bowie track, and this was its fourteenth running.

Showing improvement over her last race, when she was soundly beaten by Cycle and others, Dancing Doll led home a fleet lot of sprinters in the fourth, a six-furlong handicap. The filly just lasted to beat Stocks a nose, her backers collecting at the rate of $20.70 for two. Cycle coupled with Nautch as the Howe Stable entry and heavily favored, was beaten eight lengths for the place. Nautch quit in his effort to catch the flying Dancing Doll. Stocks then closed with a rush on the inside and barely missed getting up.

Racing Results

At Bowie.

Weather clear; track slow.

FIRST RACE—Six furlongs:

Carvola (Gilbert)	—8.00	5.60	4.50
Many Moons (Richards)	—	4.10	3.50
Sit Out (Knapp)			6.10

Time, 7:15 1-5. Blue Alice, Evening Hour, Chrysels, Heartease, Mate Tea also ran.

SECOND RACE—One and one-sixteenth miles:

Swamp Angel (J. Wagner)	8.30	3.80	2.90
Hi-Well (Knapp)	—	3.50	2.80
Canpra (Booker)	—	—	5.10

Time, 1:52 4-5. Tramway, Alit, Spitten Image, Wee Lad also ran.

THIRD RACE—One and a sixteenth miles:

Billowy Wave (Dunbar)	21.80	12.40	6.30
Chimney Top (Phillips)	—	6.30	4.80
Sunned (Faust)			8.10

Time, 1:51 3-5. Italian Harry, Spartan Lady Coming Back Heedless Gal Prosecutor, Hidden Dust, Sunway, Vince Farley and Lady Flinders also ran.

FOURTH RACE—Six furlongs:

Dancing Fool (Booker)	20.70	8.30	2.80
Stocks (Wagner)	—	—	4.90
aCycle (Merritt)			2.10

Time—1:13. Dartle, aNautch, Sang Froid, Guiding Star also ran. aHowe Stable entry.

FIFTH RACE—One and three-sixteenths miles:

eThursday (Gilbert)	—6.60	3.40	2.50
Only One (Merritt)	—	4.20	2.60
dFirethorn (Richards)			2.60

Time—2:02 3-5. Purple Knight, Roustabout, Weston, eTweedle Dee and dJudy O'Grady also ran.

eS. L. Burch and Mrs. M. duPont Somerville entry.

dWalter M. Jeffords entry.

SIXTH RACE—One and one sixteenth miles:

Sable Muff (Rosengarten)	38.40	10.50	4.50
Mad Frump (Knapp)	—	—	6.00
Apprentice (Gilbert)			3.30

Time—1:49 3-5. Thorson, Our Reigh, Bally Stratford also ran.

SEVENTH RACE—One and three-quarter miles:

Fogarty (Booker)	—9.90	5.00	3.40
Hall (Rosengarten)	—	—	5.20
Patient Saint (Stafford)			4.20

Time—3:07. Sambo Brown, Canimar, Wishing Star, Count Adrin, Fort Dearborn and Ross also ran.

SCRATCHES.

First Race—Aura. Third Race—Dojo, Brandon Prince, Periodical, Black Falcon, Up and Up, Sweet Mollie. Fourth Race—Roustabout. Fifth Race—Malbrouk. Sixth Race—Weston, Judy O'Grady. Seventh Race—Zembla, Darkling.

At Epsom Downs.

Weather clear; track fast.

FIRST RACE—Five and a half furlongs:

Stroll Along (Nolan)	—8.40	5.30	4.30
Saracen Maid (Jones)	—	7.20	5.20
Empress Yvonne (Kamar)			6.90

Time—1:08 1-5. My Turn, Line Rider, Commandman, Frank Mahan, Jubal, Frank K., Flying Red, Lovesick, Westy's Lady also ran.

SECOND RACE—Five and one-half furlongs:

fWise Will (Louman)	6.80	2.90	2.50
Stolen Colors (Parvin)	—	—	3.50
La Junta White (Deering)			3.90

Time—1:08 3-5. Arthur Coventry, Lotus Flower, Mild Manners, Tales, Spinning Memory, Play May, Come Home, fBronc Rider and fCarlue also ran. fField.

THIRD RACE—Five and a half furlongs:

Greenstone (M. Garner)	9.60	5.20	4.20
Transen (F. Kurinec)	—	4.60	3.50
Baldy (L. Jones)			3.80

Time, 1:07 4-5. Dorothy Hicks, Galeway, Wax, Judge Schilling, Full Up, Pretty Peg, Myrtle Brooks, Iago and Rosireigh also ran.

FOURTH RACE—Six furlongs:

No Change (J. Johnson)	5.50	3.70	3.60
fWatcherun (Kramar)	—	—	3.20
fGray Porte (Atkins)			3.80

Time, 1:14 1-5. Aggie Princess, Smoky Mountain, The Judge, Mr. Shaw, Starkist, Bachelor Dew, Cogay, Rose Leonardo, fVelled also ran. f-Field.

FIFTH RACE—Five furlongs:

Jessie D. M. (Jolley)	5.30	4.10	3.20
Fancy Flight (Deering)	—	5.10	3.60
Blue Day (Longden)			4.20

Time, 1:00. Rapid Bells, Cheka, The Jurist, Stimulator and Ridgewise also ran.

SIXTH RACE—Mile and a sixteenth:

Sir Emerson (Hanauer)	84.70	33.70	13.90
bMartin Barton (Longden)	—	8.20	5.10
Rip Van Winkle (Richard)		—	3.70

Time—1:45 2-5. South Gallant, The Darb, Banish Fear, Our Count, Sarada, bWachoche and Prince Torch also ran. bCorsicana and A. G. Tarn entry.

SEVENTH RACE—Mile and an eighth:

Senator Mike (Lang)	—5.80	3.20	2.60
Dian (L. Turner)	—	4.00	3.00
Sam Alexander (Simpson)		—	4.60

Time—1:54 2-5. Sweet Gal, Footwork, Blind Hills, Port o' Play also ran.

SECOND RACE—Five and one-half furlongs:

Imprimis (Green)	—6.60	4.60	3.40
Jay D. (Parke)	—	5.20	4.60
Dark Hazard (Chojenacki)		—	6.00

Time—1:07 1-5. Blind Guardian, Purdair, Hot Flash, Jolyon, Sure Gamble, Simple Flower, Magenta, Irish Cutie and Magic Line also ran.

THIRD RACE—Six furlongs:

Sir Kal (Tilden)	—3.60	3.00	2.40
Dunspritе (Wagner)	—	5.80	3.60
Hallard (Lang)		—	4.20

Time, 1:13 4-5. Little Marcelle, Hickory Jill, Title Star, fEdgar Boy, Kingsport, Showman, Blue Foam, Jim McConnell, Thistle Ginny also ran.

FOURTH RACE—Six furlongs:

Imperial Bill (Mojena)	5.80	3.20	3.00
Isenberg (Tilden)	—	4.00	3.60
Between Bells (Haber)		—	15.00

Time, 1:15 1-5. For Romance, Lady Scout, Elanac, Geraldine M., Poppet, Harem Queen, Mathieson, Galanora, Phyllis R. also ran.

FIFTH RACE—Six furlongs:

The Pelican (Lang)	6.80	3.40	3.20
Indiantown (Kastner)	—	5.00	3.80
Lady Federal (Chojenacki)			4.80

Time, 1:12 3-5. Redress, Spicson, Fire War, Judge Leer, Biff, Thistle Jock also ran.

SIXTH RACE—One mile:

Sycee (Polk)	—16.20	6.20	4.20
Two Brooms (Chojenacki)	—	6.00	4.00
Rockhurst (Lang)		—	6.60

Time—1:42 2-5. Skipsea, Irish Image, Racketeer, Fire Mask, Carsono and Lucky Turn also ran.

SEVENTH RACE—Mile and a sixteenth:

Boston Common (Frederick)	—	6.00	3.60
*Camp Parole (Mojena)	—	8.20	4.80
Oddesa Beau (Polk)		—	9.60

Time, 1:48 2-5. Habanero, Dawn Child, *Prince Han, Shasta Broom, War Plane, *Cervesa, Imperial Blondy, Later On. *Field.

At San Mateo.

FIRST RACE—Mile and an eighth:

El Cheevito (Stalling)	195.00	56.40	17.60
Broad Royal (Yager)	—	4.40	3.40
Lieut Kelly (McCormick)		—	3.60

Time, 1:53 3-5. Prince Macaw, Ana Capri, Black Shirt, Leader, Flying Atom, Plum Elected, Virginia Bond, Burning Feet, Boyd McGee also ran.

SECOND RACE—One mile:

Sickle Bill (Burns)	—4.40	3.00	2.60
Easter Doll (Reeve)	—	—4.60	3.40
West Star (Yager)		—	4.00

Time, 1:39 1-5. Clyde, Strange Times, Real Certain, Son O' Day, Nile Ray, Patou Bow, Dundreary also ran.

THIRD RACE—One mile:

All Devil (Schultz)	—5.20	3.20	3.00
Texas Moon (McCormick)	—	—3.40	2.80
Merry Freda (Brammer)		—	5.00

Time—1:40. Miss Bane, Tee Dee Ruth, Only George, Lady Peenzie, Conejos, White Bread, Changing Ways and Rare Tree also ran.

FOURTH RACE—Six furlongs:

Thistle Duce (Stevenson)	11.00	8.00	5.60
Amy Cooper (Kinnard)	—	—22.20	18.00
Jobioso (Yager)		—	—12.20

Time—1:12. Panic Blues, Lady Aberdeen, Liolele, Jay L., Bonynge, Gold Clasp, Victor, George's Heir and Golden Crystal also ran.

FIFTH RACE—Six furlongs:

Plunge Home (Kinnard)	45.80	11.40	3.40
Calaveras (Neves)	—	—3.20	2.40
Skipton (B. Thornton)		—	—2.40

Time, 1:22 3-5. Shasta Kup, Release, Hadage, Answer True also ran.

SIXTH RACE—One mile:

Margaret O'Neill (G. Burns)	—	—9.60	5.00
Draft Sergeant (Yager)	—	—3.80	3.40
Fair Quest (Leischman)		—	—4.80

Time, 1:40. Bistourian, Lloyd Pan, Rodney Pan, Amalthea also ran.

SEVENTH RACE—One and one-sixteenth miles:

Rome Vennie (Leischman)	—	—13.00	7.00
Battling Knight (Thompson)	—	—6.60	4.40
Ida S. (McCormick)		—	—4.40

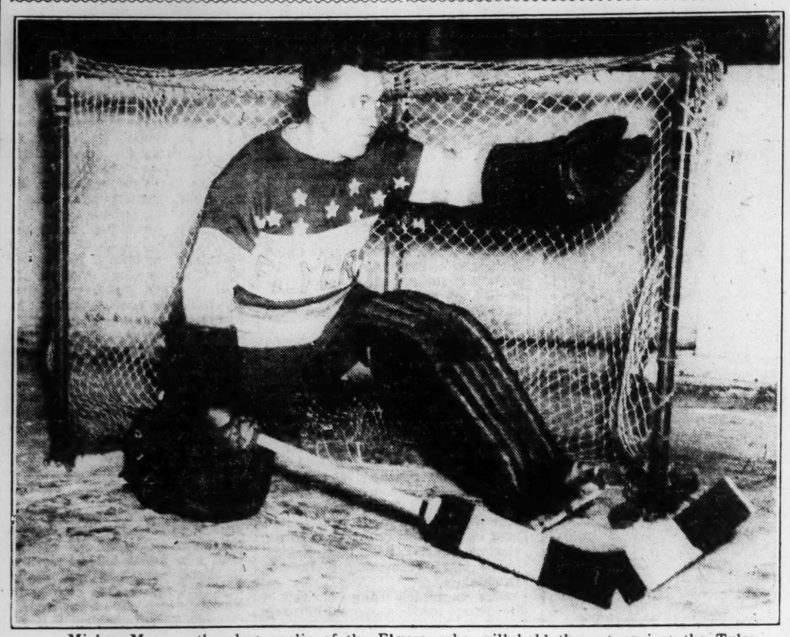
Time, 1:46 1-5. Bola Mola, Charlie Chan, Marsala also ran.

EIGHTH RACE—One and one-quarter miles:

Bertha Shot (Phillips)	38.20	14.80	6.60
Gabbo (Yager)	—	—	—5.20
Dutch Uncles (McCormick)		—	—3.40

Time, 2:05 3-5. Rose Maid, Proud Hills, Madam Queen, Malicious, Bill Bane also ran.

Held Opponents to Two Goals in Five Games



Mickey Murray, the alert goalie of the Flyers, who will hold the net against the Tulsa Oilers at the Arena, tonight. Murray held the first three opponents of the Flyers scoreless, and yielded two goals in the next two games. The Flyers are undefeated thus far.

FOOTBALL KNOWLEDGE TEST SCORES

Washington U. 26, St. Louis U. 0.
Fordham 21, New York U. 0.
Kansas 0, Missouri 0.
Nebraska 26, Oregon State 20.
Kentucky 27, Tennessee 0.
Pittsburgh 0, Carnegie Tech 0.
Arkansas 14, Tulsa 7.
Vanderbilt 14, Alabama 6.
Georgia Tech 19, Georgia 7.
Mississippi 14, Miss. State 6.
Southern Methodist 20, Texas Christian 14.
Louisiana State 41, Tulane 0.
Army 28, Navy 6.
Princeton 38, Yale 7.
St. Mary's 7, Washington State 7.

RACING ENTRIES

At Epsom Downs.

First race, purse $600, claiming, maiden two-year-olds, five and a half furlongs:

*Kate Greenaway	108	*Donna Marza	108
Joan Macaw	113	*Finmar	108
Madam Tussaud	113	*Little Van	111
Sta rof Eve		*Lord Coventry	111
II	113	*Miss Eternal	108
I See	113	Bagen May	108
Here's Luck	113	Bleu Heure	116
No Sale	116	Lady Grandace	113
*Elizabeth T.	108	Payne	116

Second race, purse $800, claiming, two-year-olds, five and a half furlongs:

*Witchlore	105	Inocna	114
My Prisoner	114	Tip Topper	111
Club Soda	103	Veeks	104
Charming Miss	107	Seventh Heaven	111
Ami	106	Kal Harri	107
*Brides Delight	95	Stolen Color	103
Ina Dear	103		

Third race, purse $600, claiming, three-year-olds and up, six furlongs:

Fair Image	108	Rae Ben	114
Heavy Sugar	111	*Declaration	104
*Red Garter	106	Morning Cry	108
*Redine	106	Morning Cry	108
*Her Hero	111	*Claremont	111
Instead	109	*Miss Spectacle	106
*Royal Pride	106	Jodphur	111
*Teeter Totter	104	Damascene	111
*Overshoes	111	*Ballywise	104
Morgil	111		

Fourth race, purse $600, claiming, maiden three-year-olds and up, one mile:

Special Favor	111	*Station Belle	102
Eva R.	107	Ragawood	110
Thistle Nira	102	Oddesa Star	102
*Sweet Thing	102	*Hustling Time	102
*Parqua Pass	102	*Canusee	105

Fifth race, purse $800, two-year-olds, one mile.

aMiss Diavolo	107	Fla Diavolo	103
bHonored Sir	103	High Omar	103
Mayotiv	103	Bereit	100
bEvil Eye	100	aSir Emerson	103
Sun Port	110	Doran	118

a Valdina Farm entry.
b J. J. Coughlin entry.

Sixth race, purse $800, claiming, three-year-olds and up, one mile:

Seventh	108	Dyak	112
Wise Player	104	*Strideaway	103
Single Ragan	108	*Wagwood	107
My Miss	97	Blessed Event	112
Stevan	104	*Joe Flores	107
Harvey G. O.	104	Get Along	108
Blacknose	112	Noahs Pride	112
Red Roamer	112	*Hokuao	107

Seventh race, purse $800, claiming, three-year-olds and up, one mile:

Kingpin	112	Splurge	109
*Sleepy Joe	112	*Hiptoit	107
*Pompohone	104	*Sarsita	112
American Queen	109	LaSalle	107
*Col. Hatfield	112	Beau Bon	112
*Business	104	*Skidmore	107
Frostbite	109	Harky	112
*Quiver	104	*Donna Peep	100
*Baboo	107	Owen Martinez	117

Eighth race, purse $600, claiming, three-year-olds and up, mile and a sixteenth:

*Bostonian Gal	104	Miss Angelo	101
*Lonesome Pine	103	Transbird	107
*Santerno	103	*Darkest Hour	103
Lady Dever	105	Eternal Flash	108

*Apprentice allowance claimed.
Weather clear; track fast.

At New Orleans.

First race, purse $600, claiming, three-year-olds and up, six furlongs:

Devil	112	Lamplaick	107
Sorcery	110	*Bobby Sweep	110
Magna Mater	112	*Vishnu	110
Wild Kitty	109	*Bank Shot	107
*Urchin	109	Margie Lou	109
Montmary	109	Liberty Oak	115
*Wind Song	104	*Miss T	101
Terry Lass	109	*Imelda	104
Newhurst	112	Imperial Bob	109

Second race, purse $500, claiming, two-year-old maidens, six furlongs:

Miss Gown	109	Imperial Play	109
Silver Hackle	109	Deer Leap	109
Devilish Nick	112	Old Dominion	112
Let's Play	109	Herbar	109
Josie G	109	Congressman B	112
Azomia	109	Say Murray	112
Registerite	109	House Warmer	112
Louise Dire	109	Instep	112
Joseph D	112	Staro	109

Third race, purse $500, claiming, three-year-olds and up, six furlongs:

George	110	*Royal Purchase	104
*Mintogee	106	*Golden Sup	109
Benediction	101	*Wise Carmen	104
*Levi Cooke	109	*Zipalong	107
*Preferred	109	Olive A	107
*Modesto	109	Hell Diver	114
Miss Eby	111	Smooth	112
Meloy	117	Indefinite	104
Persuader	110	Levaal	110

Fourth race, purse $600, claiming, three-year-olds and up, six furlongs:

*Tartan Betsy	97	Eddy Lee	108
Julia Grant	112	*Lisa Belle	104
Exotude	102	*Baldcrest	105
Arahmond	99	Rishi	107

Fifth race, purse $700, all ages, mile and 70 yards:

Cristato	110	Hit and Run	107
aWoodlander	116	aZuni	102
Thomasville	108	Gilbert Elston	110
Lady Federal	103	Sir Ajax	90

B. Hernandez entry.

Sixth race, purse $600, claiming, three-year-olds and up, one mile:

*Flabbergast	99	*Velawake	100
*Jesting Queen	103	*Handsome Hal	100
Sherron	110	Wilco	110
Miss Vince	102	Chortle	106
Hit and Run	110	Bosop	109
Dian	105	*Playbook	100
*I Pass	112	Sir Michael	113

Seventh race, purse $500, claiming, three-year-olds and up, mile and one-sixteenth:

Boutin	103	Southland Poet	98
*Broadway Lights	106	Just Mrs. *Sisko	105 107
Discobolus	112	Goron	100
*Kilmore	107	*Mud	107
Indian Dance	112	*Noble Tiller	103
Captain Logan	112	Portfolio	107
Aerial Trumpet	106	*Probationer	103
Ozmo	106	Playabit	112
*Rex Regent	107		

Eighth race (substitute), purse $500, claiming, three-year-olds and up, six furlongs:

*Bright Knot	107	Ben Cloi	112
*Our Prince	107	*Kelso	107
Sunny World	115	Judge G	112
Chagrin	112	Mobile	115
Joe Geary	112	Wild Daughter	109
Authority	109	*Forceful	107
Oziti	112	*Miss Higgins	101
Dorsays	110	Easterwinds	112
Errant Lady	109	Star Player	109

*Apprentice allowance claimed.
Weather, clear; track, fast.

At Charles Town.

First race, purse $300, claiming, three-year-olds and up, five furlongs:

Rogarty	120	*Ree	117
*Manuel	114	In High	120
Debbie	117	*Scotty Don	115
Sunny Susan	117	Our Rose	117
Miss Patches	117	Clifton's Agnes	117
*Aga Ray	115	*Wee Broom	114
Currants	119	Ado	119

Second race, purse $300, claiming, three-year-olds and up, seven furlongs:

Luke Connell	112	Mayeta	109
*Sun Drops	100	Flower Time	109
Corvine	109	*Tell It	107
Mint Bud	109	Coat Tails	112
*Just Remember	104	*This Play	104
Gagne	112	Irish Vote	112
Doris Knight	109	Ardawn	111

Third race, purse $300, claiming, two-year-olds, six and a half furlongs:

Rolling Along	111	Oakwood Girl	104
Spear	110	Lady Nymph	111
Dark Loveliness	107	Easter Lad	110
Feuette	110	Slim Chance	104
Magic Gift	113	Paul Jr.	113
Loch London	113	*Fairio	111
Guardian Angel	110		

Fourth race, purse $300, claiming, three-year-olds and up, mile and an eighth:

Gold Streak	113	Dark Ayr	116
Only Foolin	103	Bright Spirits	105
Viva Pete	106	Keswick	110
On Trial	110	Waswanappi	110
Rendroniel	113	Miss Alphonso	109
Barney Sexton	113		

Fifth race, purse $300, three-year-olds and up, seven furlongs:

Flying Deree	103	Postponement	106
Miss Cyllene	100	Donna Dulcin	103
Eldee	103	Up and Up	103
Corney Boy	106	Jinnee	103
Caloric	106	Sunned	103

Sixth race, purse $300, claiming, three-year-olds and up, mile and a sixteenth:

Hot Griddle	106	*Red Label	109
Bungalow	117	*Idle Flirt	112
*Pencader	115	Apatny	117
*Dojo	109	Sound Money	111
Coming Back	113	Porphyry	114
Furled Flag	114	Vennie H.	111

Seventh race, purse $300, claiming, three-year-olds and up, mile and a quarter:

*Post Brigade	110	Bay Wrack	115
George Jessel	115	Flutterine	115
Slieve Iron	115	Golden Play	115
Miss Catalin	112	Miss Belize	106

*Apprentice allowance claimed.
Weather clear; track fast.

At Houston, Tex.

1—Kate Greenaway, Miss Eternal, I See.
2—Kai Harri, Inseonna, Atlt.
3—Overshoes, Claremont, Red Garter.
4—Canusee, Parqua Pass, Thistle Nira.
5—Highomar, Doran, Bereit.
6—Dyak, Black Nose, Red Roamer.
7—FROST BITE, Baboo, Sleepy Joe.
8—Santerno, Bostonian Gal, Eternal Flash.

MOST PROBABLE WINNER—Miss Vince. COLLYER'S SYSTEM HORSE—Dyak. BEST PARLAY—Frost Bite, Miss Vince, Highomar to win.

RACING SELECTIONS
By LOUISVILLE TIMES

At Charles Town.

1—Aga Ray, Our Rose, Scotty Don.
2—Flower Time, Ardawn, Irish Vote.
3—Easter Lad, Feuette, Paul Jr.
4—Dark Ayr, Waswanappi, Viva Pete.
5—JINNEE, Sunned, Corney Boy.
6—Apathy, Idle Flirt, Furled Flag.
7—Golden Play, Post Brigade, Miss Catalan.

At Epsom Downs.

1—Miss Eternal, Kate Greenaway, No Santa.
2—Kai Harri, Seventh Heaven, My Prisoner.
3—Overshoes, Claremont, Her Hero.
4—Canusee, Ragawood, Special Favor.
5—SIR EMERSON, Doran, Sunport.
6—Blacknose, Kirvson, Red Roamer.
7—Harky, Owen Matrinez, Pompohone.
8—Transbird, Eternal Flash, Bostonian Gal.

At New Orleans.

1—Liberty Oak, Vishnu, Magna Mater.
2—Registerite, Old Dominion, Silver Hackle.
3—Modesto, Zipalong, Preferred.
4—Exotude, Lisa Belle, Sarahmond.
5—Hernandez entry, Gilbert Elston, Cristate.
6—MISS VINCE, Sherron, Hit and Run.
7—Broadway Lights, Rex Regent, Southland Poet.
8—Dorsays, Chagrin, Forceful.

At Houston, Tex.

1—Kate Greenaway, Miss Eternal, I See.
2—Kai Harri, Inseonna, Atlt.
3—Overshoes, Claremont, Red Garter.
4—Canusee, Parqua Pass, Thistle Nira.
5—Highomar, Doran, Bereit.
6—Dyak, Black Nose, Red Roamer.
7—FROST BITE, Baboo, Sleepy Joe.
8—Santerno, Bostonian Gal, Eternal Flash.

COLLYER'S SELECTIONS

At New Orleans.

1—Liberty Oak, Vishnu, Magna Mater.
2—Registerite, Old Dominion, Silver Hackle.
3—Modesto, Zipalong, Preferred.
4—Exotude, Lisa Belle, Sarahmond.
5—Hernandez entry, Gilbert Elston, Cristate.
6—MISS VINCE, Sherron, Hit and Run.
7—Broadway Lights, Rex Regent, Southland Poet.
8—Dorsays, Chagrin, Forceful.

University City Soccer.

The strong Morris club, victor last Sunday by a 5-0 score, will oppose the Zeltmans, also victors a week ago, in the feature match of the University City Soccer League, at Heman Park on Olive Street road this afternoon. Most of the German Sport Club team are playing in the Morris club lineup. In the second game, the Stuarts oppose the Superiors.

BEAR FOOTBALL STARS READY FOR CAGE PRACTICE

Directed by a new coach, Hudson Hellmich, the Washington U. basketball squad this week goes into final practice sessions preparatory to the opening of the season on Dec. 10 against Notre Dame. The game will be played in the W. U. field house.

Hellmich, who was a star in both basketball and track at the University of Illinois, has been working out with the Bears since Oct. 28, teaching his freshmen and varsity players a new fast-breaking offense.

Outstanding Candidates.

Early practice sessions have found the following five showing up nicely against other teams: William Sauer and Vaughan DeVine, forwards; Richard Douglas and Dave Williams, guards, and Cedric Miller, center. Miller, Williams and Sauer were on last year's team. New candidates for varsity positions include Walter Moehle, forward; George Allemang, guard, and Myron Pankewer, forward.

Roy Martintoni, captain of the 1935 basketball team and a center on the football squad, will make his first official appearance with the basketball squad tomorrow. Along with him will be some other men from the football squad, Tommy Ozment, Ray Hobbs, Dwight Hafeli, Chick Droke and Mike Zboyovski. Because of a heavy schedule of studies, Bob Hudgens, star halfback, may not report for basketball this season.

17 Games on Schedule.

The Washington schedule calls for 17 games, only six of which will be played away from home. The schedule follows:

OPPONENT.	DATE.	AT
Notre Dame	Dec. 10	Home
Westminster	Dec. 14	Home
Drury	Dec. 20	Home
Washburn	Jan. 6	Home
Grinnell	Jan. 11	Grinnell, Ia
Creighton	Jan. 13	Omaha, Neb
Drake	Jan. 14	Des Moines, Ia
St. Louis	Jan. 21	Home (Wash.)
Tulsa	Feb. 7	Home
Washburn	Feb. 8	Topeka, Kan
Oklahoma Aggies	Feb. 10	Stillwater, Ok
Tulsa	Feb. 11	Tulsa, Ok
Creighton	Feb. 19	Home
Grinnell	Feb. 21	Home
St. Louis	Feb. 25	(St. Louis)
Drake	Feb. 28	Home
Okla. Aggies	Feb. 29	Home

Billikens Open Their Basketball Season Thursday

Close upon the heels of the football season comes the opening of the basketball campaign for the St. Louis University Billikens, who are scheduled to start the winter grind next Thursday night when they play McKendree College of Lebanon, Ill., on the St. Louis U. floor.

Two days after the Billikens meet McKendree they will travel to Champaign to meet the University of Illinois five there. Other important games on the program are with Centenary College of Shreveport, La., De Paul and Loyola of Chicago, Missouri, Washington and Marquette.

Coach Mike Nyikos has six letter men left from last season's squad. They are Herb Fash, Henry Huettner, Red Henry Krause, Ben Putnam, John Vieth and Gus Cianciolo. Nyikos also is looking for more candidates from the football squad, which is due to report this week.

The schedule:

Dec. 5	McKendree, here.
Dec. 7	Illinois, there.
Dec. 14	Missouri, there.
Dec. 19	Washburn, here.
Jan. 4	Mo. Mines (tentative), here.
Jan. 7	Centenary, here.
Jan. 11	De Paul, here.
Jan. 18	Loyola, Chicago, here.
Jan. 21	Washington, there.
Feb. 1	Missouri Mines (tentative), there.
Feb. 7	Loyola at Chicago.
Feb. 8	De Paul at Chicago.
Feb. 10	Grinnell, there.
Feb. 18	Marquette, here.
Feb. 22	Grinnell, here.
Feb. 25	Washington, here.
Feb. 27	Missouri, here.

Junior Boys' Basketball.

Junior boys basketball teams interested in joining a league where the entry fee is $2, get in touch with J. E. Dixon, 1409A Grattan street. The requirements are that players be in the 14 to 16 year old class, and that the team weight average be 125 pounds or less. Play will start Dec. 3.

THE PELICAN IS STAKE WINNER AT NEW ORLEANS

NEW ORLEANS, Nov. 30.—The Pelican, one time handicap performer for J. E. Widener, came through with a smashing victory today when he carried the silks of E. Sigman to victory in the six furlongs of the Baton Rouge Handicap at the Fair Grounds.

Well backed in the mutuels at $6.80 for $2, the five-year old gelded son of Haste stepped off the three quarters in 1:12 3-5 to reach the judges with a length to spare over Butsy Hernandez's Indiantown. Clyde Troutt's Lady Federal was in third place.

The race was largely a two-horse affair with Indiantown taking the early lead and the Pelican right at his heels. At the half-way mark, the Pelican jumped to the front and opened up a two-length advantage heading into the stretch with Indiantown in second place. In the drive for the judges, the son of Haste gave a little ground but had enough left to hold his rival at bay.



Wild Turkey Season Opens.

STARTING at sun-up this morning, wild turkey in Missouri became legal game if and when these wary birds can be found. The 1935 squirrel season closed at sundown last night.

With prospects none too bright for their bagging one of the large birds, many nimrods, however, have been eager for their annual one-month long chance at shooting a wild turkey. Veteran hunters, knowing that early season hunting generally is best, have planned to take advantage of the Sunday holiday to hit for the deepest woods where reports of turkeys have been most frequent.

State game and fish officials say there is no means of checking up on the actual number of hunters who go into the woods for wild turkeys each season but believe there will be no decrease in the number this season. Because the department has each year for the last several seasons, placed 500 or more birds into likely cover, the interest in turkey hunting in Missouri is believed to have increased although hunters say birds continue to be difficult to find. Many a wing bone of the late Thanksgiving turkey has been made into a caller during the last two days for use in attempts to lure one of the wild species into gun range.

This old-fashioned wing bone caller continues to be a favorite among hunters though only a well-practiced nimrod can use a caller of this type without frightening the birds. Small cedar boxes with a thin lip which is scraped over a resined area of a gun stock, walnut blocks in which an iron nail is driven and scraped over a whet stone, and hollowed-out blocks of cedar over which a resined lid is scraped all are common devices used in the hills for calling wild turkeys. Latex rubber such as dentists use to make rubber dams is sometimes stretched over small horseshoe shaped metal frames and used in one's mouth much like the callers operators of Punch and Judy shows use to change their voices to a high shrill pitch. Some hunters use their corn cob pipe stems; some hollow reeds. Some even are able to imitate the call of the wild turkey with their lips.

• • •

Good Duck Hunting in Arkansas.

Their own chances at getting any good waterfowl shooting gone, Missourians are somewhat chagrined at the reports of good shooting coming from Arkansas. A few who can afford to leave their business and bear the burden of the expenses of such a trip have gone from Missouri into these more Southern hunting areas where the season is yet open. Most of these excursionists report both good duck and goose shooting.

Most Missouri hunters, however, have been content to forget the poor waterfowl shooting season and have been busy with their quail dogs. Wing shooters continue to say the birds are fairly plentiful and the crop has shown a good increase over recent years.

• • •

Robert Hollfway, secretary of the Missouri Public Service Commission, and a veteran wing shooter, reports that, with his hunting companion, he has bagged 90 quail thus far this season. He believes the birds somewhat lighter than at this time in some years past and attributes this to late hatches following none too good nesting conditions in early spring.

Earl Grubb, State-Federal highway commission

TRACK

UNIVERSITY CITY PLAYERS READY FOR MIAMI TRIP

Nineteen players of University City High School's undefeated football team are eagerly awaiting next Wednesday afternoon when they will start their trip to Miami, Fla., where they will play Miami High in an intersectional contest next Saturday.

Besides the 19 players, Coach C. A. Muhl and his wife, Assistant Coach Henry E. Schemmer and parents of several of the players will be in the party. The group will arrive in Miami Friday and depart Monday, arriving back in St. Louis the following Wednesday.

University City's Indians have won seven games this season, defeating McKinley, Collinsville, Blewett, Webster, Normandy, Mount Vernon and Mattoon. They have scored 146 points to their opponents' 39. The Miami "Stingarees" have won five games and lost two, scoring 92 points to 51.

The Miami eleven plays many of its games with teams from other states, and this season has opposed three teams from Georgia, two from South Carolina, one from Alabama and the other from Florida. Their last game was lost to Boys' High, Atlanta, Ga., 19-7, before a crowd of 8000. The Miami team specializes on a passing attack, and runs its plays from a short punt formation.

University City will have a weight advantage of two pounds per player, averaging 165 to 163 pounds. The Indian backs average 170 to the Miami High's 154, while the Miami line outweighs the Indians, 168-167.

Members of the squad going to Florida are: Eugene Siempelkamp, Eugene Blades, Harvey Fisher, Bill Chapman, John Miravalle, Russell Dorn, John Braznell, Desmond Lee, Douglas Pollock, Leo Shakofsky, Louis Kaufman, Jack Devor, Pat Moore, Dick Root, Walter Whitson, Bill Morgan, Bud Lewis, Howard Drozda and Lawrence Jordan.

The probable lineups:

Wts.	U. CITY.	Pos.	MIAMI.	Wts.
130	Siempelkamp	L. E.	Schemer	155
178	Blades	L. T.	Sharman	190
164	Fisher or	L. G.	Tarberi	160
145	Chapman			
163	Miravalle	C.	Kawar	175
161	Dorn	R. G.	Gardener	160
173	Braznell	R. T.	Dunwoody	175
173	Lee	R. E.	Eldredge	160
145	Pollock	Q. B.	Carey	160
190	Shakofsky	H. B.	DeVane	140
175	Kaufman	H. B.	Hogsett	150
160	Devor	F. B.	McCall	165

Packs May Bring Six-Day Races Here in February

St. Louis may have another six-day bicycle race in February, on a more elaborate scale than the grind which closed here Tuesday night, with Thomas N. Packs combining with outside interests in promotion of the event.

This fact was disclosed yesterday after Packs had a conference with Cecil Walker of Newark, N. J., who was identified with the recent Coliseum race.

Packs, it was learned, had been considering putting on a six-day race before announcement of the coming of the recent event was made. He had gone as far as to obtain detailed figures from Willie Spencer, a bike promoter who was identified with St. Louis' first show here three years ago.

Walker was asked yesterday to submit figures on the probable cost of a race, for comparison with Spencer's. It is understood that this was done, and although no negotiations were completed, it appeared likely that Packs would identify himself with Walker.

COMMUNITY CENTER SOCCER RESULTS

SENIOR DIVISION.
Forest Park.
Maps 2, West Enders 0.
Dogtown 3, Crusaders 1.
Referee: O'Brien.
SHERMAN PARK.
Westlings 2, Dugan's Pals 1.
Walnut Park 1, St. Philip Neri 0.
Benders' Indians 1, St. Edward's 1.
Referees: Reidy and Friel.
CARONDELET PARK.
Thirteenth Ward Democrats 0, Blow yground 0.
Spanish Caballeros 4, St. Hedwig 0.
Referee: Cromer.
MURPHY PLAYGROUND.
Lions A. C. 1, Mullanphy B. C. 0.
Columbus A. C. 1, Neighborhood Q. C. 0.
Referee: Keeney.
FAIRGROUND PARK.
Dodgers 2, Strodtmans 0.
St. Louis Tigers 1, Creeperville Stars 1.
Referee: Begley.
JUNIOR DIVISION.
SHERMAN PARK.
Runners 1, P. A. C. 0.
McBride 6, St. Philip Neri 1.
Sherman B. C. 2, Nativity Wonders 0.
Referee: Ballesty.
MURPHY PLAYGROUND.
Mullanphy A. C. 4, St. Michael's 0.
Neighborhood A. C. 4, Holy Rosary 0.
Referee: Butler.
FOREST PARK.
Trojans 2, Micks 0.
Delaneys 3, Crusaders 2.
Referee: Blaisdell.

es or Flavor?

es offensive
Flavor a Delight

umes on the breath are offensive dy. Get rid of the fumes and flavor.

glass, add 6 or 7 ounces of 7-Up. Nose it at once. The fumes the millions of bubbles as they g out the fumes.

nute nose again. No fumes—just a drink you will roll lovingly on e. The hang-over went out with

ng Co.
00

OLYMPIC DISPUTE WILL COME BEFORE A. A. U. CONVENTION

292 RECORDS TO BE PASSED UPON AT MEETING IN NEW YORK, DEC. 6

By the Associated Press.

NEW YORK, Nov. 30.—Interest in a year of athletic records may fade into the background at the convention of the Amateur Athletic Union here, Dec. 6-8, if an expected red-hot dispute over American participation in the 1936 Olympics at Berlin materializes.

Fifteen months ago the American Olympic Committee, of which Avery Brundage of Chicago is president, accepted Germany's invitation to compete. But since then reports of renewed religious and racial discriminations in Germany have reopened the question.

Authority Limited.

Actually the A. A. U. can do nothing to alter the decision of the American Olympic body. The A. A. U.'s authority is limited to certification of the athletes Uncle Sam will send abroad.

The point at stake is whether the A. A. U. will certify members of the American team. Failure to do so would shift that responsibility to the International Olympic Committee, whose authority supersedes all national bodies.

Safeguarding against a possible adverse vote at next week's convention, the International Committee already has indicated it will accept the candidates selected by the American Committee.

Brundage has been leading the defense of American participation while the opposition almost from the start has had the leadership of Jeremiah T. Mahoney, president of the A. A. U., who comes up for reelection. Within the last few weeks two of the three American members of the International Committee have lined up with them.

Brigadier - General Charles H. Sherill, former Ambassador to Turkey, who investigated conditions in Germany and conferred with Adolf Hitler, has taken sides with Brundage, while Ernest Lee Jahncke, former Assistant Secretary of the Navy in President Hoover's administration, has joined the Mahoney boycott-faction.

There are 34 district associations in the A. A. U. and, according to Dan Ferris, secretary-treasurer, a majority has displayed an apathetic attitude toward the question.

Seven districts voted in opposition to an American boycott, while four favored it. The other 23 districts did not vote. Opposition strength lies in Eastern and Southern areas. The Middle West is reported solidly in favor of participation.

If the question comes up at the convention it probably will be broached by the opposition, with Mahoney as standard-bearer and spokesman. If there is no discussion, the A. A. U. will automatically certify the athletes.

Passing on Records.

Among the major items of business before the A. A. U. will be passing upon athletic records; the awarding of national championships and the selection of dates and sites for Olympic trials. It is expected the track and field trials will be combined with the national A. A. U. championships.

Two hundred and ninety-two records, constituting a record in themselves, will be presented for consideration. They cover track and field, swimming and weight-lifting performances.

Ralph Flanagan, the Miami aquatic speedster, tops the record-seeking candidates. He has submitted 20 free-style marks for adoption. Adolph Kiefer of Chicago, the back-stroke marvel, is second with 15.

Particular interest will center on the convention's action on the exploits of Jesse Owens, who last May 25 shattered three world figures and tied another in one afternoon. They were 0:09.4 for 100 yards, equal to the world's record, and 0:20.3 for 220 yards flat; 0:22.6 for 220-yard hurdles and 26 feet 8¼ inches broad jump.

Muny Football Elevens Play in Semifinal Games

Considered the odds-on choice to win the title early in the season, the Quadrangle Club will enter this afternoon's game against the White Lines in the fourth round of the Municipal Football Association's second half schedule, as underdogs. This contest will start at 3 o'clock after the Mordie Wolfs and the Weber-Deibel squads oppose each other at 1 o'clock on the drill grounds in Forest Park. The Lennemann Club draws the bye.

Regardless of the result, the Quads are assured of being in any title play-off as a result of winning the first half championship.

If the Quads win they practically clinch a tie for the second half title because they would be favored strongly over the Lennemanns in next Sunday's final round.

Injuries worry the Quads. Don Root, star passer and runner, and tackle John Spesia, have bad knees, while Barney Brimmer, right end, has a broken finger.

Mike Ritkewicz, leading scorer of the Muny season; Jack Carlson, former Cleveland all-star, and Ike Kieth of St. Louis University are the White Line scoring threats against Charley Burgess, Ray Bernsen, Larry Romano and Root, if he plays.

Shamrocks to Get Real Test in Match With Sparta Club, Today



JIMMY WOLF.



EINAR PEARSON.

Chicago Soccer Team Has Won 11 and Tied One Game This Season — Wolf and Pearson Stars.

By Dent McSkimming.

Sparta of Chicago, undefeated in 12 games this season and setting the pace in the first division of the Chicago Soccer League, will take up the struggle against St. Louis' all-star Shamrock eleven at Sportsman's Park this afternoon. And it will be a struggle, for the Shamrocks are still irritated over their failure to defeat Slavia of Cleveland last Sunday, and they need the balm of victory to ease the chafing.

In two inter-city matches against high-class competition, the Shamrocks have scored six goals while holding the opposition to four. They defeated the Maccabees of Chicago, 4—2, and were held to a draw, 2—2, by Cleveland's Slavia eleven. Sparta promises to provide equally tough opposition, for the Czecho-Scottish combination has won 11 games and tied one out of 12 games played this season. St. Louis fans are sufficiently familiar with the players composing the Sparta team to know that the Shamrocks are in for a busy afternoon. The team is a sort of consolidation of old Sparta club and Wieboldt players—four from the latter team, among them Tom Scott and Bamba Tomich. It is the aggressive element injected into the Sparta club by the addition of these ex-Wieboldt stars that makes it far more dangerous than it has been in the past.

Lining Up Strong Opponents.

Looking forward to increased attendance as more fans become aware of the class of soccer being offered in these weekly inter-city matches, the management of the Shamrocks is lining up a schedule which includes visits by Pittsburgh, Detroit, Milwaukee, Philadelphia and New York clubs.

Alec McNab, coach of the Shamrocks, said yesterday that he is inclined to believe last Sunday's test against Cleveland will pay dividends this afternoon. "I expect our team to function better against Sparta," he said. "That tight Cleveland defense made us do a heap of thinking after the game and all week as to how we can improve our own team, and we all look forward to improvement. We haven't hit our best stride, and if we get moving right against Sparta we should pile up some goals."

Real Stars With Sparta.

There are a half dozen or more players in the Sparta lineup who may ze rated among America's best. Not the least of these is Einar Pearson, left halfback, who went so well against Scotland's all-star team last summer. Jimmy Wolf, inside left, is another who has played brilliantly against international clubs. Scott and Mrnka make a powerful pair of backs; Lillie and Munro a scheming right wing and Tomich, a useful, if not clever, center halfback. Vicek, a master at ball control, has never been a prolific goal-getter, but he has found himself in his new post at center forward. It's a sound team from goal to outside left and the Shamrocks may need three or more goals to win. Scott, Pearson, Lillie and Wolf are expected to give outstanding performances.

BURKES PLAY MARRES FOR SECOND TIME

Three weeks ago, when the playing field was ankle deep in mud, the Spanish Sport Club soccer team handed the Marre club a 1—0 beating in their St. Louis Soccer League match. Today the teams meet for the second time this season and a rousing battle is expected. Both teams are stronger today than they were on the occasion of their previous meeting. The Spaniards, now playing under the name "Burkes," are undefeated this season and have had but one goal scored against them in the last three league games.

In the opening game of the double bill at National Softball Park, the Hellrung & Grimm club will oppose Frankie Vaughan's rebuilt Ben Miller team. Play starts at 2 p. m. The admission charge is 25 cents.

MUNICIPAL GRIDBALL LEAGUE WILL OPEN ITS SCHEDULE TODAY

Gridball teams, after delaying for one week the start of their first season as a City Recreation Department sport, will open their schedule this morning on the old Aviation Field in Forest Park with doubleheaders booked for 9:30 and 11:00 o'clock.

Last week's originally scheduled first-round games were played merely as exhibitions in an effort to test out the rules, most of the players being unfamiliar with them. As result of this trial four additional rules were passed. Generally speaking, the rules of intercollegiate football prevail, in this sport that many know better, probably, as touch football.

Other teams of five men to a side and five alternates are invited to post their entry fee and form one or more divisions.

Today's schedule follows:
9:30—Broken Down Bears vs. Tigers.
9:30—Tired Business Men vs. Watch and Ward.
11:00—Canoe Club vs. Ramblers.
11:00—Octopus vs. Westreaks.

HOLY CROSS ELEVEN MAY PLAY ON COAST IN POST-SEASON GAME

SAN FRANCISCO, Nov. 30.—Far Western football with its Rose Bowl and East-West classics, will add a new post-season game to its schedule, either next month or early in January, to be billed as "the Catholic national collegiate championship."

The powerful Holy Cross eleven, undefeated to date and favored to beat Boston College today, will be the first Eastern representative in the annual San Francisco game if it accepts an invitation already tendered.

Sponsors of the game, the local organization of the Knights of Columbus, hope to induce St. Mary's College to represent the West.

WEDDING AND AUTO RACES ON CARD TUESDAY

Weddings usually don't get in your hair when you are attending midget automobile races, but a couple will take the plunge at the Arena Tuesday night as an interlude to the sputtering competition of the motor cars. Marshall Lewis, who also drives automobiles, will be the groom and Miss Edna Jeanette Donnell the bride. The ceremony will take place at one end of the Arena after the time trials (by the automobiles) open the program.

PROBABLE LINEUPS

SPARTA	Pos.	SHAMROCKS
Chicago		St. Louis
Tresnak	Goal	Dueker
Scott	R. F.	Lehman
Mrnka	L. F.	Hebberger
Sterba	R. H.	Nilsen
Tomich	C. H.	Watson
Pearson	L. H.	Kane
Lillie	O. R.	McNab
Munro	I. R.	Gonsalves
Vicek	Center	Patenaude
Wolf	I. L.	Roe
Robb	O. L.	McLean

Reserves: Sparta—Padalik, Kriz and Vidano; Shamrocks—Pastor and Nolan.
Referee: R. E. Murphy. Linesmen: J. Dunn and C. LaBarge.
Starting time: 2:30 p. m. Admission charge: 55 cents.

SHAW-STEPHENS GIRLS TO MEET INDIANA QUINTET TODAY

When the Shaw-Stephens American Legion girls' basketball team of Maplewood opens its new season today at the Maplewood Senior High School Gymnasium, Coach Eddie Davidson will send his club against a new foe on the local schedule, the Indiana-Centrals of Hebron, Ind. The Indiana team is reported to have lost only one game last season and comes highly recommended.

HANDBALL LEAGUES WILL OPEN TOMORROW

Sixteen doubles teams, divided into two leagues, tomorrow will open the Noon Division of the Downtown Y. M. C. A. Handball League. The winners of each league will meet for Noon Division title, the winners of which will play the winners of the Evening Division for the Branch championship.

The members of the teams are as follows:

NATIONAL LEAGUE—N. J. Funk and J. A. Kenman; J. Tuvill and M. Levy; H. Richards and F. Zander; S. Wolff and J. Leventhal; C. E. Kurtzman and I. N. Kessler; S. Floun and W. J. McShane; M. Cunningham and M. Srenco; F. Wigert and J. Raymond.

AMERICAN LEAGUE—M. A. Shickman and C. Grossman; L. Meisel and H. Geers; D. Heffernan and G. Grosch; I. D. Newmark and W. B. Cohn; H. Feldman and J. Zawadzki; M. Lehr and N. Steinberg; A. Grosch and N. Cohen; H. Buschart and J. Corcoran.

COACHES WILL PICK ALL-STAR EAST SIDE TEAM

With football play in the Madison-St. Clair Conference completed for 1935, coaches of the seven schools composing the East Side circuit will gather at the Granite City Community High School next Tuesday night to select the All-Star football team. At least three players appear unanimous choices, while three others are almost certain of berths on the first eleven.

Heading the list of candidates is "Fat" Harrison, captain and end on the championship Alton team. Harrison was a member of the mythical eleven last season. Harrison is a valuable man and it is possible he may be shifted to a tackle berth, where he performs equally as well as at end. Archie Kodras, center, and Ralph Bennett, fullback, other members of the Alton squad are likely to be selected.

The Skinner brothers, Russell and Charles, of Madison, are two other outstanding eligibles. Charles will probably get the call at the quarterback berth, while Ralph plays an end position. Seager, Belleville tackle, appears a logical choice for one of the positions, while Counsil, Wood River; H. Jones, Alton, and Allen, Alton, are candidates for the other.

Plenty of Good Guards.

Probably the hardest task confronting the coaches will be the selection of guards. Reynolds, Alton; Jennings Musick, East St. Louis; Wally Weggner, East St. Louis; Bill Field, Collinsville; Turner, Granite City, and the possible shifting of Holtscher, Granite City, center to ugard, are players worthy of the award.

Halfbacks will also occupy much attention as six players rate consideration. Bill Usinger, Alton; Ralph Bridges, Collinsville; Hudson, Wood River; Eubanks, Granite City; Geolet, Belleville, and Lee Freant, East St. Louis, are the outstanding candidates.

Coaches who will attend the meeting include: Ray Jackson, Alton; Hubert Tabor, Belleville; H. R. Barton, Wood River; Lawson Fletcher, Collinsville; Jack Nolen, East St. Louis; Byron Bozarth, Granite City, and Karl Beringer, Madison.

Schedules for the coming basketball season will be arranged.

Alton's Hilltoppers will be officially awarded the 1935 football championship.

MUNICIPAL SOCCER LEAGUE SCHEDULE

FAIRGROUNDS TWO.
Clawsey Cubs vs. Hellrung & Grimm, G. Burke, referee. 2 p. m.
Siefert-Griesedieck vs. A. B. C. D. Barnard, referee. 3:30 p. m.
FAIRGROUNDS THREE (JUNIORS).
Neighborhood House vs. Holy Rosary, L. Robbins, referee. 2 p. m.
Carlstroms vs. P. A. C. L. Robbins, referee. 3:30 p. m.
FAIRGROUNDS FOUR.
Strodtmans vs. Balsano, R. Wall, referee. 2 p. m.
El Rey vs. Mickey Clawseys. J. Wiesler, referee. 3:30 p. m.
CARONDELET ONE.
Busiek vs. St. Francis de Sales. D. Barinett, referee. 2 p. m.
Thirteenth Ward Reg. Young Democrats vs. St. Agnes. H. Ratican, referee. 3:30 p. m.
CARONDELET TWO (JUNIORS).
Fifteenth Ward Democrat Club vs. Spanish Caballeros. J. Keenoy, referee. 2 p. m.
City Market vs. St. Hedwig. J. Keenoy, referee. 3:30 p. m.
SHERMAN PARK.
Hasty's Club vs. St. Edwards. A. Claeys, referee. 2 p. m.
Hartmanns vs. Irish Village. E. Burke, referee. 3:30 p. m.
FOREST PARK.
Hermanns vs. Schumachers. J. Wimer, referee. 2 p. m.
County Democrats vs. St. Ambrose Y. M. S. W. Giesler, referee. 3:30 p. m.

OTIS THOMAS DUE TODAY FOR STRIEBEL BOUT

Otis Thomas, Chicago Negro, who is to meet Irwin Striebel, South Side butcher boy, in an eight-round bout at the Coliseum Wednesday night, is scheduled to arrive here today but will not take his first workout until tomorrow, when he will go through his paces at the West End Gymnasium.

It will be a return engagement between the pair, for they boxed in the National Amateur tournament at the Arena last April, with Thomas winning by a shade after three bristling rounds.

Since that time both men have turned professional and have met with success in the money game. Thomas has grown in weight since last he met Striebel and it is likely that eight hard rounds are in prospect for the South Sider on Wednesday.

Striebel, fast and a good boxer for a man who weighs 235 pounds, does not seem to have the punch to put the Negro down, while Thomas is a good puncher.

To ringsiders it appeared that Striebel was the winner in the amateur bout, however, and unless Thomas has improved greatly, Irwin should have a fine chance to outpoint him.

The contest is the main event of a five-bout card to be presented by Solly Kessler's Twentieth Century Sporting Club. Elmer Savage and Merl Thompson, two St. Louis featherweights, are to box eight rounds; Joey La Pelle, Louisville, is to meet Scrap Caster of Alton, in another six-round featherweight contest, while Ocie Merritt, St. Louis, boxes Young Simington six rounds. The last-named two are lightweights. Another battle is a heavyweight affair between Babe Davis, St. Louis, and Frankie Smith of Fort Worth, Tex., which is also scheduled for six rounds.

Want Basket Games.

Basketball teams desiring games with the Club Five of Maplewood, are asked to communicate with Roy Singler, Club Barber Shop. The team is composed of former Maplewood High School stars.

St. Louis Football Prospects for 1936 Bright With Nucleus of 31 Players of Varsity Experience

By James M. Gould

In college football as in major league baseball, the use of the slogan "Wait till next year" is not exactly unknown. When hopes for one season don't pan out as per Summer hope and the season itself goes a bit sour, there's always a "next year" to plan for and to be hopeful of. It's so with the St. Louis University Billikens, though there are many who can find a lot of good in their 1935 campaign.

But, this campaign is over and the defeat by Washington is doing its very best rankling; the next season, though far in the offing, looks mighty good in "prospective".

Reasons for Hope.

One of the chief reasons for the St. Louis U. football men getting a real Billiken grin ready for next year lies in the very small toll taken of the varsity football squad and the presence on the present freshman squad of several likely performers who appear sure to measure up to varsity caliber. Just three sturdy regulars are lost to the Billikens because of impending graduation—Henry (Red) Krause, a whale of a center; Carl Wood, a neat halfback who, next year may be in a West Point plebe's uniform and Halfback Harold Hudson, captain of the 1935 team and a player who, earnest and hard working, lacked weight to be a star performer. There are sure replacements for Wood and Hudson in the backfield and a fine possibility for a center—Gorman of the freshmen—who may tie the record made by Krause for consistent and brilliant service. McGonigle, a frosh back, "has everything" and displayed it in the game with the Washington freshmen this season. He can kick, hit the line, pass and run like a deer. Also coming up are Hagen and Geyer, linemen and they'll put up real fights for varsity berths. However, sophomores are still sophomores and most varsity squads run more to the experience of junior and senior players as regulars. And, the list of experienced men on the St. Louis squad is long and encouraging.

In the backfield of 1936, the Billikens will have these veterans: Louis Drone, Ed Drone, Woodrow Herrmany, John Nunn, Red Hemp, Bob Shea, Norman Kloepper, Jack Veith, Charley Harris and Francis Kane. Then, on the line will be such stalwarts as ends, Fitzgerald, Cagle, Mitchell, Gregory, Best, and Ruhl; at tackles, Diffley, Cianciolo, Baker, Neff and Rossini with John Hartman, hero of the De Paul game and Frank Padjen at center.

Veteran guards returning also are numerous. Among them are Oates, Yates, Keleman, Genova, Vollmer, Banfield and Putnam. So, there'll be a group of some 31 with which to mix with freshman candidates.

Undoubtedly, with all this experience on the 1936 squad, chief efforts will go to the construction of a scoring-attack. The defense has proved itself worthy on many a hard-fought gridiron this season but, against teams of equal defensive ability, the offense has been a bit less than mediocre. Nor has there been anything wrong with the spirit and morale of the Billiken team this year. It has really been splendid. The work of Coaches Muellerleile and Pike cannot be criticised on analysis. They just didn't have the backs to give them a punch even though the forwards gave them a real chance to get going.

Howard Jones Speaks.

Howard Jones, of Southern California, is rated high among the coaches of the country. At Chicago, recently, answering a question as to why his Trojans weren't going as well as usual, he told the writer "haven't got my usual material and if you haven't got that no coach in the country can supply the lack." If Muellerleile did nothing else—and he certainly did many other helpful things—he instilled into his players as fine a fighting spirit as that of any team in the country. Muellerleile's young but he did a mighty fine job whether or not it looks just that way at just this time to the disgruntled alumnus who, perhaps, dropped a bit of spare cash on the Thanksgiving day game.

Football at St. Louis University then, can "point with pride" instead of "viewing with alarm" the season of 1936. The addition of a back like McGonigle with the experience gained this year by such ball-carrier as Ed Drone, Nunn Harris and some others gives opportunity for the development of a real attack. As has been inferred, the defense already is great.

The 1936 Billiken schedule is more or less tentative but games with Washington and Missouri are certain with Xavier, Mississippi, Creighton and Marquette more than likely.

STANFORD WILL NAME OPPONENT FOR ROSE BOWL GAME, MONDAY

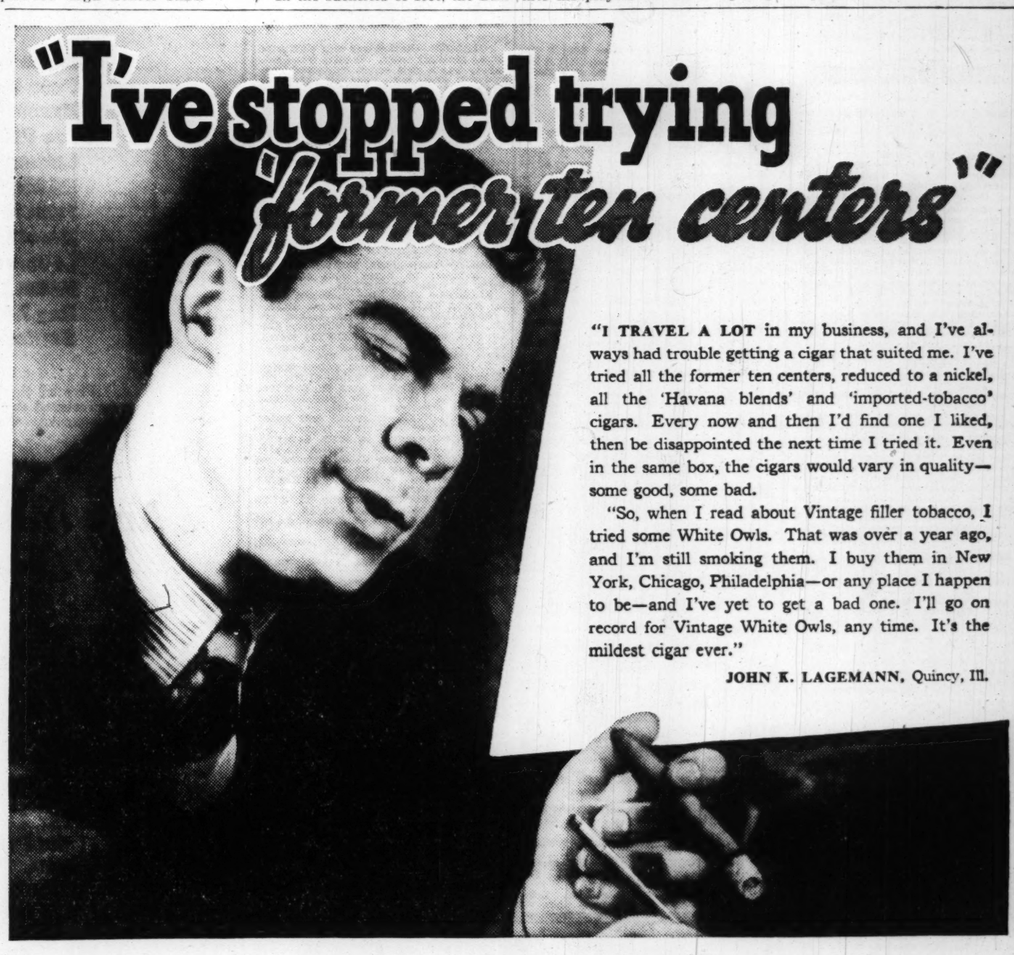
By the Associated Press.

PASADENA, Cal., Nov. 30.—Stanford's Rose Bowl opponent for the annual New Year's day intersectional football game probably will be chosen Monday, Al Masters, graduate manager, said on arrival here yesterday to set up a ticket office.

"I am returning to Palo Alto tonight," Masters said, "and there probably will be no announcement to be made until I return here on Monday."

He declined to affirm or deny reports that Notre Dame and Louisiana State were being considered as members of the thinly spread list of eligible teams. Each of these teams has suffered a defeat this season and Notre Dame was held to a tie besides.

In the meantime the majority of the western football followers continued to express partiality in the victor of the game today at Fort Worth between two undefeated elevens, Southern Methodist and Texas Christian.



"I TRAVEL A LOT in my business, and I've always had trouble getting a cigar that suited me. I've tried all the former ten centers, reduced to a nickel, all the 'Havana blends' and 'imported-tobacco' cigars. Every now and then I'd find one I liked, then be disappointed the next time I tried it. Even in the same box, the cigars would vary in quality—some good, some bad.

"So, when I read about Vintage filler tobacco, I tried some White Owls. That was over a year ago, and I'm still smoking them. I buy them in New York, Chicago, Philadelphia—or any place I happen to be—and I've yet to get a bad one. I'll go on record for Vintage White Owls, any time. It's the mildest cigar ever."

JOHN K. LAGEMANN, Quincy, Ill.

Vintage Tobacco always is mild, mellow

VINTAGE TOBACCO—like Vintage Wine—is always mild and fragrant . . . nature made it that way. That's why a Vintage cigar tastes so good.

White Owl maintains a vast crop inspection system, the only known organization of its kind in the world . . . keeps track of growing tobacco . . . reports soil and climatic conditions. At harvest time we know when and where Vintage tobacco is maturing.

Even in Vintage years, we classify all filler tobacco into seven grades—buy only tobacco of the quality of the top three for use in White Owls. All this care means every White Owl is *uniformly* mild. No other cigar can assure you of a Vintage-quality filler. Try a Vintage White Owl today . . . you'll like its Vintage taste.

Vintage WHITE OWL 5¢

Copr., 1935, General Cigar Co., Inc.

HOGS AND LAMBS ARE HIGHER FOR THE WEEK

EAST ST. LOUIS, Ill., Nov. 30 (U. S. Department of Agriculture.) —

Slightly lower prices on hogs during the early trading of the past week were more than offset by advances scored later and closing deals reflected 25@40c advance in most instances as compared with the previous Friday, some lights up 50c. Sows were mostly 25c higher. Receipts approximated 33,500, as compared with 44,850 the previous week and 63,486 the corresponding week last year. Friday saw the highest point of the week with a $9.95 top, closing sales of 170-270 lbs. largely $9.70@9.90, while 140-160 lbs. were quotable at $9.75@9.90 and 110-130 lbs. $9.25@9.75. Lighter stuff of 80 to 100 lbs., $8.50@9, with sows varying from $8.50@9. A year ago this week tops ranged from $5.85@6.20.

Saturday's market was as follows: Hogs—Receipts, 1200; direct, 500; few hogs on sale and trading mostly steady to slightly easier than Friday's average; top, $9.90 for choice lights with 170-230 lbs. $9.90@90, largely $9.75@80; few around 150 lbs., $9.90, and some 83-lb pigs $8.50; sows suitable $8.50@9; compared with last Friday, hogs 25@40c higher; some lights up 50c; sows 25c higher.

Cattle—Receipts, 200; calves, 150; compared with close last week, steers and sausage bulls sold 25@50c higher; mixed yearlings and heifers 25c higher; spots up more; cows 25c higher; cutter trade 15@25c higher; vealers $1 higher; replacement steers 25c higher; tops for week: Yearlings, $11.75; matured steers, $11; heavies, $10.50; mixed yearlings, $11; heifers, $9.50; cows, $6.50; sausage bulls, $5.75; vealers, $11.75; stocker steers, $7; bulks: Steers, $7@10.25; mixed yearlings and heifers, $6@8.35; cows, $4.25@5.25; cutter grades, $3@4; replacement steers, $5.25@6.50; good and choice vealers at close, $11.25; sausage bulls, $5.75.

Sheep—Receipts, 100; compared with close last week, lambs 15@25c higher; yearlings and aged sheep unchanged; top lambs to butchers, $11.50; packer top, $11.25; bulk good and choice ewe and wether lambs, $10.75@11.25; throw-outs largely $6.50@7.50; yearling wethers, $8.50@9.

HORSES AND MULES.

NATIONAL STOCK YARDS, Nov. 30.—Steady to easier prices prevailed in horses and mules the past week. Receipts were fair, commission arrivals aggregating 525 horses and 250 mules.

Best quality cotton mules and good sized colt mules sold well, but other kinds easier. All kinds of broke horses were more difficult to sell than the week before and some classes of unbroke stock eased off.

Good young mares and big fillies, though still selling at a fairly good level, were nevertheless, off from recent trading. Clearance was satisfactory in all classes.

*NATIVE HORSE QUOTATIONS.

Good to choice draft, $120@150; medium to good draft, $90@110; good to choice chunks, $95@125; smooth-mouthed chunks, $70@90; young farm mares, $90@115; southern mares, $50@85; small cheap horses, $30@50.

*MULE QUOTATIONS.

Farm mules, 15.2 to 16 hands, $110@140; colt mules, good size and bone, $80@125; colt mules, small, $50@75; draft mules, $125@150; mine mules, 15.3 to 16 hands, $120@140; mine mules, 14 to 15 hands, $75@100; choice cotton mules, 15.1 to 16 hands, $135@160; choice cotton mules, 14.2 to 15 hands, $110@125; small green mules over 3 years old, $40@70.

*Quotations are for average animals and do not cover those of outstanding quality or the very cheapest grade.

MISSISSIPPI VALLEY STOCKYARDS.

Mississippi Valley Stockyards at St. Louis officially reports the market as follows:

CATTLE—Compared with last week, better grades steers and yearlings 50@75c higher; beef cows 25@50c higher; bulls 25c higher; vealers $1 higher.

SHEEP—Compared with last week lambs 25@50c higher and fat sheep steady to 25c higher.

HOGS—Compared with last week hogs 15@25c higher.

WEEK'S METAL MARKET

By the Associated Press.

NEW YORK, Nov. 30.—Fairly active demand for copper developed in the past week, apparently influenced by trade rumors of a prospective price advance, although quotations remained at the basis of 9¼ cents for electrolytic, Connecticut Valley.

The better statistical position as a result of increased consumption was regarded as being the basis for the better tone, but more conservative trade quarters were cautioning against too rapid advance in prices, which are now 1¼ cents above the summer low. The foreign market has thus far failed to respond to the buoyancy here.

Lead smelters booked a substantial day-to-day business at unchanged prices. The sales total for the week was estimated at 8000 tons against 10,000 tons in the preceding period.

Announcement that there would be no change in tinplate prices for 1936 despite recent expectations to the contrary in some quarters, was the feature of the tin market. Prices were practically unchanged.

Although consumption of zinc is maintained at an active rate, users have limited new buying while absorbing previous heavy purchases. The market has been quiet and prices unchanged.

Antimony was dull, with business limited to small filling-in lots only. Prices were steady after the recent sharp decline.

The reaffirming of prevailing finised steel prices for first quarter despite recent expectations for an advance failed to have an immediate reflection in steel ingot production. Steel men are predicting a sustained activity owing to the favorable outlook for orders from automobile manufacturers.

PRODUCE ELSEWHERE

NEW YORK, Nov. 30.—Eggs, 19,170; firmer. Mixed colors, refrigerators, standards, 22¾c; firsts, 22@22½c; seconds, 21¼@½c; mediums, 21¼@½c; other mixed colors unchanged.

All whites and browns unchanged.

Butter, 11,627; firmer. Cremery, higher than extra, 33¾@34½c; extra (92 score), 33½c; firsts (89-91 scores), 32¼@33¼c; centralized (90 score), 32¾c. Cheese, 321,031; quiet. State, whole milk flats, held, 1935, fancy, 20@20½c; held, 1934, fancy to specials, 22@23c.

Live poultry nominal, no freight or express quotations. Dressed poultry steady to firm. All fresh and frozen grades unchanged.

CHICAGO, Nov. 30.—Poultry, live, 14 trucks, turkeys easy, balance steady; hens 17@20c; leghorn hens 15c; rock springs 19@20c; colored 18½@20c; leghorn chickens 15½c; roosters 14c; hen turkeys 22c, young toms 20c, old 18c; No. 2, 18c; heavy white ducks 18c, small 15½c; heavy colored 17c, small 15½c; Northern geese 16c, Southern 15c; capons 6-7 lbs., 24c. Dressed turkeys steady, prices unchanged.

Butter, 8620, firm; creamery—specials (93 score) 33¾@34½c; extras (92) 33¼c; extra firsts (90-91) 32¼@32¾c; firsts (88-89) 30½@31½c; second (86-87) 29½c; standards (90 centralized cartlots) 32½c. Eggs, 2302, firm; extra firsts 30c; fresh graded firsts 29c; current receipts 27@28c; refrigerator extras 21¼c, standards 21s, firsts 20¾c.

Butter futures, close, storage standards, Nov. 32½c; storage standards, Dec., 31⅞c; storage standards, Jan., 31⅞c. Egg futures, close, refrigerator standards, Nov., 21½c; refrigerator standards, Dec., 21¼c; refrigerator standards, Jan., 21c.

Raw Hide Futures.

NEW YORK, Nov. 30.—Raw hide futures closed quiet, 1 to 6 lower.

	High	Low	Close
March	11.42	11.42	11.41b
June	11.76	11.75	11.75b

Sales 600,000 lbs.

NEW YORK BANK STOCKS

NEW YORK, Nov. 30.—New York bank and trust company stock quotations were as follows:

BANK OF ISSUE.	Bid.	Asked.
Bank of Man 1½	26	27½
Bankers Trust 2	67	69
Brooklyn Trust 4	108	113
Cen Han Bk & Tr 4	122	125
Chase National 1.40	37	39
Chem Bk & Tr 1.80	55½	57½
Commercial 8	162	168
Cont Bk & Tr .80	16¾	18¼
Corn Ex Bk & T 3	60¾	61¾
Empire Tr 1	20	21
Fifth Ave 34a	975	1000
First Nat (Bos) 2	43	45
First Natl 100	1975	2015
Guaranty Trust 12	306	311
Irving Trust .60	15¾	16¾
Manufactur's Trust 1	38½	40½
Nati City 1	33½	35½
N Y Trust 5	118	121
Public 1½	38	40
Title G & T	10¾	11¾
United St Tr 70a	2020	2070

SMALL PRICE DECLINE IN COTTON AT WEEK-END

NEW YORK, Nov. 30.—Further liquidation and scattered hedging were absorbed by the trade on declines of 6 to 9 points in cotton today.

There was considerable selling at the opening in response to lower markets abroad, which was increased by some selling here through houses with foreign connections. The pressure was attributed chiefly to week-end hedging and further liquidation. The amount of cotton on shipboard awaiting clearance at the end of the week was estimated at 285,000 bales against 127,000 last year.

Memphis Spot Cotton.

MEMPHIS, Tenn., Nov. 30.—Spot cotton had a steady tone. Middling closed at 11.80c compared with 11.85c yesterday. Sales amounted to 9252 bales.

New Orleans Spot Cotton.

NEW ORLEANS, Nov. 30.—Spot cotton closed steady, 8 points down. Sales 1904; low middling 14.27; middling 12.07; good middling 12.62.

Chicago Cotton.

CHICAGO, Nov. 30.—Cotton futures market:

	High.	Low.	Close	Prev. Close.
Dec.	11.95	11.95	11.95	11.99n
Jan.	11.85	11.84	11.85	11.88
Mch.	11.69	11.65	11.66	11.73
May	11.54	11.51	11.51	11.59
July	11.42	11.38	11.38	11.44
Oct.	11.17	11.13	11.13	11.22

BUTTER, EGGS AND POULTRY

Spot quotations for butter, eggs and poultry are based upon transactions on the St. Louis Butter, Egg and Poultry Exchange and on transactions elsewhere, between wholesale dealers in the produce district and indicate prices paid to shippers and truckers, storedoor delivery, unless otherwise specified.

Eggs, butter and poultry market for Nov. 30, as reported in the St. Louis Daily Market Reporter:

Butter extras were ½c higher at 33½@34c; standards ½c higher at 33c; cheese 1c higher at 19@20c; heavy hens ½c higher at 17c, light hens ½c higher at 15½c; spring chickens, under 4 lbs., 1c higher at 17½c; spring turkeys 1c lower at 19c.

EGGS—Missouri standards in new cases, 30½c; Missouri No. 1 in good cases, 28c; undergrades, 22@24c; pullet eggs, 21c.

BUTTERFAT—No. 1, 31c per lb.; No. 2, 28c.

CHEESE (in jobbing way) — Per lb., Northern twins, 19½c; singles, 20c; longhorns 19½c; daisies, 19½c; prints, 20c; brick, 19c; Missouri and nearby, 1½c per lb. less.

BUTTER—Creamery extras, whole milk (92 score), Wisconsin, 34c; nearby, 33½c; standards (90 score), 33c; firsts, 29c; seconds, 28c; country roll, 17c; packing stock, 13c.

LIVE POULTRY.

FOWLS—5 lbs and over, 17c; under 5 lbs, 15½c; leghorns, 11½c; No. 2, 4c.

SPRING CHICKENS—Colored and nearby whites, 4 lbs. and over, 17½c; under 4 lbs, 17½c; leghorns and orpingtons, 14c; black chickens and blue-legged chickens, 13c; barebacks, 10c; No. 2, 8c.

BROILERS—2 lbs. and under, 20c; leghorns 1¼ lbs. and under, 20c.

ROOSTERS—Colored, 11½c; leghorns, 11½c.

TURKEYS—Spring turkeys, hens, 9 lbs. and over, 19c; toms, 13 lbs and over, 19c; 17 lbs and over, 19c; small, 19c; old hens, 9 lbs and over, 19c; old toms, 17c; No. 2, 13½c.

CAPONS—9 lbs. and over, 25c; 8 lbs and over, 22c; 7 lbs. and over, 22c; 6 lbs and over, 20c; slips, leghorns and small, 18c; No. 2, 14c.

DUCKS—White, 4 lbs. and over, 16c; small, white, 14c; large, dark, 13c; small and dark, 9c.

GEESE—12½c.

PIGEONS—White king, $1; homers, carneaux and silver kings, $1; common, 75c.

GUINEAS—Per dozen, over 2 lbs., $4.50; 1½-2 lbs., $3.50; old, $2.50.

COUNTRY DRESSED POULTRY.

TURKEYS—Young toms, 12 lbs and over, 25c; hens, 9 lbs and over, 23c; small young turkeys, 21c; old hens, 22c; old toms, 21c; No. 2, 18c.

DUCKS—18c.

GEESE—15c.

CAPONS—9 lbs. and over, 28c; 8 lbs. and over, 25c; 7 lbs. and over, 25c; 6 lbs. and over, 23c; slips, leghorns and small, 21c; No. 2, 17c.

SQUABS—Dressed, large, 10 lbs. and up, 40c; small and dark, 35c.

RABBITS—$2.25 per dozen.

FROGS—Per dozen; Jumbo, $3.50; medium, $3; small, $2.25; babies, $1.

VEALS—Choice, $11.25; fair to good, $9.50@10.50; medium and common, $7.50@8.50; rough and underfed, $5.50@6.50.

LAMBS — Choice, $10.50@11; fair to good, $9@10; common to medium, $7@8; sheep, $2.50@4.

FRUIT MARKET

ST. LOUIS PRODUCE MARKET, Nov. 30.—The following report on prices paid here toray to produce dealers by purchasers of round lots of fruits was made by the "St. Louis Daily Market Reporter:"

APPLES—Prices were little changed. Trading was light. However, there was a firm undertone in the market. Current receipts totaled about 2000 baskets.

APPLES — Illinois bu current receipts willowtwigs 60c@$1, blacktwig 50@75c, winesaps 60@75c, ganos 50@65c, Arkansas blacks 90c, ben davis 50@60c, in grams 40@60c, bulk per cwt various varieties 30@50c, and per bu box 15@30c. Idaho jonathans $1.15@1.25, Roman beauty $1.40.

Storage stock: Illinois jonathans 65c@$1.35; grimes golden 75@90c; red delicious $1.15@1.40; golden delicious $1.15@1.50; staymen winesaps $1.25, Missouri jonathans $1.15@1.25, golden delicious $1.15@1.75, red delicious $1.25@1.50, grimes golden 85c@$1, yorks 90c, blacktwig 85c.

CRANBERRIES—Cape Cod 25-lb. boxes early black, $3.85@4; howes, $4.25@4.50; Wisconsin late red, $3.90@4.

GRAPES—California lugs muscats, 85@90c; alicante, 85@90c; emperors, $1.90@2; malagas, 85@90c.

KUMQUATS — Florida 32-quart crates, $2.50.

JAPANESE PERSIMMONS — Alabama tomato crates, $2.

AVOCADOS — Florida lugs, $2@2.50; California, $4.50@6.

BANANAS — 40-lb. boxes, $1.70@1.80; bunches loose per lb., 4@4½c.

TANGERINES—Florida, bu boxes, $1.50@2.50.

LIMES — Mexican 50-lb. boxes, $4.00; Florida ¼ boxes Persians, $2.25.

LEMONS—California boxes, $4.50@7.

ORANGES — California, $3@5 per box; Florida, $2.75@4.

GRAPEFRUIT — Florida, $2.50@3.50 per box. Texas boxes, $2.50@3.50.

At the auction Friday (last session of the week) Arizona grapefruit sold at $2.25@2.45 per box; Florida, $2@2.35; Texas, $1.75@3.

ZINC, LEAD AND COPPER

Lead and zinc were nominally unchanged in St. Louis Saturday.

NEW YORK, Nov. 30.—Tin steadier; spot and nearby 51.50, future 49.12. Other metals nominally unchanged.

NEW YORK, Nov. 30.—Lead futures closed unchanged to 2 higher. Sales were 480,000 pounds. Zinc futures closed dull.

LEAD.

	High.	Low.	Close.
December	4.35	4.35	4.35n
March	4.45	4.45	4.45n

TURPENTINE, FLAX AND LINSEED

Linseed oil in one to four barrel lots was quoted at (0.6c per lb. for raw, 11c per lb. for boiled. Half drums, 0 6c more.

SAVANNAH, Ga., Nov. 30.—Turpentine firm; 43½; sales, 123; receipts, 558; no shipments; stock, 48,560. Rosin firm; sales, 1460; receipts, 2066; no shipments; stock, 125,952. Quote: B, $4.20@25; D, $4.25@30; E, $4.27½@35; F, $4.30@35; G, $4.32½@35; H, $4.35@37½; I, $4.37½@40; K, $4.42½; M, $4.45@50; N, $4.60; WG, $4.90; WW and X, $5.60.

DULUTH, Minn., Nov. 30.—Flax on track, 1.72; Dec. 1.72; May 1.75.

New Yotrk Sugar.

NEW YORK, Nov. 30.—Raw sugar was quiet today and prices were unchanged at 3.15. No sales were reported.

Further Dec. liquidation and commission house selling brought reactions in futures. Prices at one time were 2 to 4 points lower but on covering for over the week-end, recovered the loss with March selling up from 2.05 to 2.08 and July from 2.12 to 2.14, or 1 point net higher. Sales were 3500 tons.

Refined was unchanged with all refiners accepting orders for prompt shipment at 5.10 although most of them still maintained their list price of 5.30. Demand was light and of a hand-to-month character.

Sugar futures No. 3, closed steady, unchanged to 5 lower; sales 3500 tons. Dec. 2.15b, Jan 2.05b, March 2.06b, May 2.09b, July 2.12b, Sept. 2.17b.

UNITS' QUOTATIONS

NEW YORK, Nov. 30.—In the following table will be found the quoted range of prices within which dealers in particular issues are reported willing to trade in the units of the repective issues:

SECURITY.	Bid.	Asked.
Admin Fd 2d Inc	14.59	15.84
Century Trust Shares	26.68	28.69
Corporate Trust	2½	
Corporate Trust A	2.41	
Corporate Trust A A mod	2.91	
Corporate Trust accum ser	2.41	
Corporate Trust ser mod	2.91	
Cumulative Trust Shares	5.12	
Diversified Trust B	9¼	
Diversified Trust C	4.00	4.35
Diversified Trust D	6⅛	6¾
Dividend Shares	1.55	1.67
Fund Trust Shares A	5.40	6.00
Fund Trust Shares B	5.11	
Group Sec Agriculture	1.61	1.78
Group Sec Automobile	1.36	1.50
Group Sec Building	1.66	1.82
Group Sec Chemical	1.45	1.60
Group Sec Food	1.17	1.29
Group Sec Merchandise	1.24	1.37
Group Sec Mining	1.36	1.50
Group Sec Petroleum	1.10	1.22
Group Sec R R Equipment	.95	1.05
Group Sec Steel	1.41	1.56
Group Sec Tobacco	1.37	1.51
Incorporate Invest	20.20	21.72
Investors Fund of America	.96	1.06
Massachusetts Inv Trust	23.73	25.79
North Am Trust Shares	2.34	
North Am Trust Shares 1955	3.04	
North Am Trust Shares 1956	3.00	
North Am Trust Shares 1958	3.04	
Quarterly Income Shares	1.48	1.62
Representative Trust Shares	1.05	1.55
Selected American Shares	3.19	
Selected Income	4.45	
State Street Inv	83.09	91.59
Super of Am Trust A	2.65	
Super of Am Trust A A	2.55	
Super of Am Trust B	3.86	
Super of Am Trust B B	2.58	
Super of Am Trust C	7.14	
Super of Am Trust D	7.16	
Supervised Shares	1.55	1.70
Trusteed Shares	1.33	1.47
Trusteed Stand Inv C	3.65	
Trusteed Stand Inv D	2.60	
Trusteed Stand Oil Shares A	6.33	
Trusteed Stand Oil Shares B	5.38	
U S E L & P A	17	17½
U S E L & P B	2.60	2.70
U S E L & P vtc	.98	1.06

ITALIANS BOUGHT MORE IRON AND STEEL IN OCT.

WASHINGTON, Nov. 30.—A substantial October gain in Italian purchases of United States iron and steel was shown today in Commerce Department figures.

Continuing at high levels, Italy took 44,301 gross tons in that month, compared with 40,432 in September and 18,021 tons in October, 1934.

The Italian October purchase was more than half of all the European purchases of 80,816 tons, which, in turn, was 40 per cent of the 238,358 tons shipped from the United States throughout the world.

The administration, through both President Roosevelt and Secretary Hull, has made repeated pleas to industry to halt shipments to either Italy or Ethiopia of materials useful for war purposes. The Shipping Board has taken positive action in this direction where vessels in which the Government has a financial interest are involved.

Further Government action directed at "abnormal" exports to the belligerents has been hinted in semi-official quarters.

Total October exports of scrap iron and steel were down slightly from the previous month, but continued above the same month last year. September shipments this year were 244,419 tons, while October (1934) shipments were 222,207 tons.

While Japanese purchases of the metal were at lower levels than in previous months, she was still the heaviest single purchaser, buying 52,992 tons in October.

VEGETABLE MARKET

ST. LOUIS PRODUCE MARKET, Nov. 30.—The following report on prices paid here today to produce dealers by purchasers of round lots of vegetables was made by the "St. Louis Daily Market Reporter."

POTATOES—Market was easy with price ranges generally lower. Trading was light. Inquiry was a little better. Shipments form producing areas were light and there was a moderate reduction in holdings here.

POTATOES — 100-lb. sacks Idaho russets, $1.50@2; Nebraska triumphs $1.35@1.50; Colorado McClures, large, $1.50@1.70 russets, $1.80; Minnesota cobblers $1.20@1.25; North Dakota cobblers $1.30@1.35; Michigan rurals $1.30@1.35; home-grown straw rurals $1.40@1.50; bulk net to growers $1.25.

Track carlots—Colorado russets $1.50.

ARTICHOKES—California boxes, $5.

BEANS — Florida hampers bountiful, $1.50; round stringless, $2; black valentine, $1.60@2.15; Texas hampers round stringless, $1.90@2.

BROCCOLI—Texas pea crates, $2.50; Texas, $2.50@2.65.

BEETS—Home-grown, 15@25c per dozen bunches; bu boxes, loose, cut, 40c; Texas ½ crates, $1.20@1.25.

BRUSSELS SPROUTS—California quarter drums, $2.75; 16-quart crates, $2.75.

CABBAGE — New, Texas, sacked, per ton, $45; ½ crates, $1.25; Wisconsin Holan seed, bulk, per ton, $22@25; sacked, $24@25; red, $2.50 per 100 lbs; Pennsylvania Danish bulk, per ton, $24

CARROTS — California lettuce crates, $2.35@2.65; Texas ½ crates, $1.25; Illinois bu, 70@75c; New York bu, 65@70c; home-grown, 7½@35c per dozen bunches; bu boxes, loose, cut, 30@40c.

CAULIFLOWER—California pony crates, $1.75@85; New York crates (about 1 1-3 bu), $2; home-grown, bu boxes, $1@1.60.

CELERY—California ½ crates, $2.40@75; dwarf, per doz, $1.25; bunched per doz., 50@90c; New York ½ crates, $2@2.25; Michigan ½ crates, $1.25@50; square boxes, 50@75c.

CELERY ROOTS—Wisconsin bu, $1.90@2; Illinois bu baskets, $1.75@2.

CELERY CABBAGE — Home-grown, lettuce boxes, 20@50c.

CUCUMBERS — Iowa, 2 doz. boxes, $2; Florida bu baskets, $2.25@75.

EGGPLANT — Florida 1½-bu crates, $4.

ESCAROLE—Home-grown lettuce boxes, 15c.

ENDIVE—Imported, 30c per lb.

GREEN ONIONS — Home-grown, per doz. bunches, 5@12½c; leeks, 15@25c; Louisiana shallots, barrels, 20 doz. bunches, $7.

GARLIC—California, 10c per lb.

GUMBO — Florida, ¾-bu hampers, $2; Texas 1-3 bu box, $1.

HORSERADISH — Home-grown, net to growers, No. 1 small to medium, $1.50@2; extra large, $2.25@2.50; No. 2, 50@65c per cwt.

KOHLRABI—Home-grown, 20c per dozen bunches.

LETTUCE — California 5 dozen, $2@4; 6s, $2.75@3; Indiana 15-lb baskets leaf, $1.40; Ohio leaf, 10-lb baskets, 90c; home-grown lettuce boxes big boston, 10@15c.

MUSHROOMS — 1-lb cartons, Missouri and Illinois, 10@20c.

MUSTARD — Home-grown lettuce boxes, 40c.

ONIONS—50-pound sacks Idaho white $1@1.10; yellow, $1@1.25; Colorado white $1@1.10; Washington sweet Spanish $1; Utah sweet Spanish, $1; Minnesota yellyol, $1@1.10; red, $1@1.05; Iowa white, $1.10; 10-pound sacks Minnesota yellow, 20@22c.

PARSLEY—Home-grown 10@12½c per dozen bunches.

PARSNIPS—Home-grown bu boxes 25@55c; Illinois bu, 75c.

PEPPERS—Florida 1½-bu cvrates, $4; Texas 1½-bu crates $3.75@4.

PEAS — California hampers, $3.25@3.50.

RADISHES — Texas cherry 80-bunch crates, $1.35; 100 bunches, $1.35@1.50; Oklahoma 100-bunch crates 85c@$1; Arkansas cherry red, bu, $1.50.

RHUBARB — California 20-lb boxes $1.25.

RUTABAGAS — Minnesota 50-lb sacks 55@60c; Canadian 65c.

SALSIFY — Home-grown per dozen bunches 25@35c.

SPINACH—Home-grown bu box bloomsdale 20@35c; broad leaf 30@40c.

SQUASH—Florida hampers white $2.50, Indiana acorn squash bu $1.50, Minnesota barbbard per cwt $2.50, home-grown pumpkin, per cwt, $1.25.

SWEET POTATOES — Tennessee hampers nancy hall 80@90c; Louisiana hampers Puerto Rican $1; Illinois bu nancy hall 75c; Mississippi bu Puerto Rican 85c; home-grown bu nancy hall 25@60c; Puerto Rican 65c; red nansemond, 45@70c.

TOMATOES — Texas lugs repacked $3.25@44; 10-lb baskets $1.10@1.35.

TURNIPS — Home-grown per dozen bunches 30@35c; per box loose cut 40@50c; bulk per cwt 65c; Illinois bu 60@65c.

NEW YORK RUBBER MARKET

NEW YORK, Nov. 30.—Crude rubber futures opened steady, 1 lower to 4 higher. Dec., 13.18; March, 13.45; May, 13.62.

Crude rubber futures closed quiet, 2 higher to 1 lower. Dec. 13.12b, March 13.43b, May 13.58b. Smoked ribbed spot closed 13.22n.

PLAN TO LIMIT NEWSPAPER COVERAGE OF COURT OPPOSED

New York Judge Says Proposal Strikes at Those Making "Circus" of Courtrooms.

BUFFALO, N. Y., Nov. 30. — A proposal to restrict newspaper coverage of courts so sharply that attorneys might be barred from discussing cases with reporters drew such a protest at a meeting of the State Judicial Council here today that Chief Judge Frederick E. Crane of the Court of Appeals later commented, "Perhaps this is too broad."

Photographers could be barred from courthouses and statements on a trial would be limited to "a statement of the issues involved as the latter are shown by the pleadings, indictment or information" filed in the case.

Harvey Deuell, managing editor of the New York Daily News, denounced the proposal as "The entering wedge to bar reporters from the court."

Presiding Justice Francis Martin of the Appellate Division said he understood the sponsors would reframe the proposal because they considered it too broad. The proposal was made by the County Lawyers' Association of New York City.

Judge Crane, as chairman of the Judicial Council, explained the purpose was "to preserve the court as a court; to help us keep courtrooms in order, so that courts do not become simply an adjunct to the press," and to strike only those "who have been making a circus of the courts."

TWO SENTENCED FOR FRAUD

Officers of Investment Firm Get 3 and 5 Years.

By the Associated Press.

INDIANAPOLIS, Ind., Nov. 30.—United States District Judge Robert C. Baltzell sentenced two officers of a defunct investment firm whose operations were described as a "million dollar fraud" to prison today.

Myron M. Hughel, president of Pfaff & Hughel, Inc., received a five-year sentence and a $3000 fine. Walter P. Pfaff, chairman of the board, received a three-year sentence and a $2000 fine. Both were convicted of using the mails to defraud. Mrs. Georgia Crosley, wealthy Indianapolis widow, the Government alleged, was defrauded of almost $800,000.

Steamship Movements.

Arrived.

Auckland, Nov. 29, Monterey, from San Francisco.

Yokohama, Nov. 28, Empress of Russia, Vancouver.

Sailed.

New York, Nov. 30, Aquitania, Southampton; Conti Di Savoia, Naples; Samaria, Liverpool; Transylvania, Glasgow; Virginia, San Francisco; Champlain, Havre; Eastern Prince, Buenos Aires.

Southampton, Nov. 30, Ascania, New York.

Liverpool, Nov. 30, Britannic, New York.

Gdynia, Nov. 30, Pilsudski, New York.

Yokohama, Nov. 28, Empress of Asia, Vancouver.

Kobe, Nov. 28, President Jefferson, Seattle.

YOUTH WHO GRABBED STEERING WHEEL DIES OF AUTO INJURY

Raymond Holley, Negro, Succumbs at City Hospital No. 2; Car Hit Light Standard.

Raymond Holley, 19 years old, a Negro, died at City Hospital No. 2 yesterday of a broken neck suffered Thursday afternoon when an automobile in which he was riding crashed into a city light standard in the 4400 block of Greer avenue.

Holley, who resided at 4328 Cook avenue, was riding in the front seat of a car driven by Robert Harris, Negro, 4234 West Cote Brilliante avenue. When Harris swerved the car to avoid hitting some children, Holley grabbed the steering wheel, causing Harris to lose control of the car.

Harris and four other Negroes who were also riding in the car received only minor injuries.

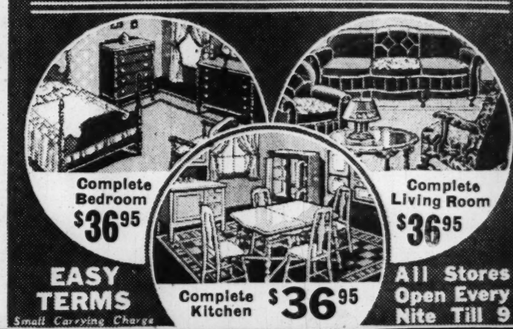
Take time to read Post-Dispatch Want Ads, where opportunities in many lines are presented daily and Sunday.

UNION-MAY-STERN'S EXCHANGE STORES

LOOK at These Bargains

Studio Couches $7.95 As Low as
9x12 Rugs $4.95 As Low as
Metal Beds $1.50 As Low as
Heaters $4.95 All Kinds. As Low as
Day Beds $1.95 As Low as
Breakfast Sets $5.95 5-Piece. As Low as
Gas Ranges $4.95 As Low as

COMPLETE ROOM OUTFITS $36.95



Complete Bedroom $36.95
Complete Living Room $36.95
Complete Kitchen $36.95

EASY TERMS Small Carrying Charge

All Stores Open Every Nite Till 9

UNION-MAY-STERN EXCHANGE STORES
Vandeventer & Olive Sarah & Chouteau 206 N. 12th St. 616-18 Franklin Ave.

$216.40 PAID TO 35 BOYS IN ONE WEEK

Post-Dispatch Young Salesmen Share Largest Earnings Since Start of Sales Plan

Thirty-five ambitious, energetic boys shared total earnings of $216.40 last week—the largest group of boys to participate in the liberal earnings offered by the Post-Dispatch Young Salesmen's League since this sales plan started. Especially commendable are the records and earnings of the following hustlers:

Louis Miramonti	$18.00
Pete Elias	17.00
Harold Ross	14.00
Joe Pierce	13.50
Luther Blevins	12.00
Ed McClelland	11.00
John Nicely	9.50
Harold Iserman	9.50
Leonard Sanna	9.00
Nolan De Woskin	8.50
Roy Miller	8.00
Sanford Postlewait	7.00

Five of these boys were newly enrolled Young Salesmen, whose earnings represented their first week of work. Five others had been working for only two weeks. Only two had been enrolled for a longer period.

Any Alert Boy Can Show Equally Substantial Earnings

Only one quality—the will to work—is necessary for any ambitious boy to equal or better the amounts earned by many newly enrolled members of the Young Salesmen's League. The sales plan itself is dignified and honorable; the training is thorough and carefully directed; the earnings offered are substantial. Boys willing to devote sincere spare-time effort can earn enough to make themselves wholly or partly self-sustaining while going to school.

School boys, 16 years of age and older, living in St. Louis, East St. Louis and St. Louis County, who are not now engaged in the sale or delivery of the Post-Dispatch, are eligible to enroll in the Young Salesmen's League. You may arrange for an appointment to learn complete details by forwarding the coupon below or by telephoning MAin 1111, Station 406.



Louis Miramonti
Earned $18.00



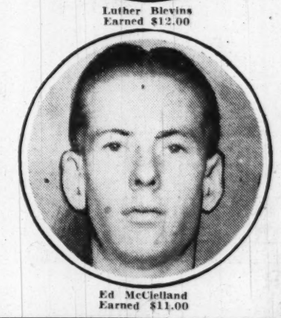
Harold Ross
Earned $14.00



Joe Pierce
Earned $13.50



Luther Blevins
Earned $12.00



Ed McClelland
Earned $11.00



Harold Iserman
Earned $9.50



Roy Miller
Earned $8.00

Young Salesmen's League, St. Louis Post-Dispatch.
I am interested in learning details of your money-earning sales plan. I am ____ years old. I am not now engaged in the sale or delivery of the Post-Dispatch.

Name _____

Address _____

City _____ School _____

Business district readers are better served by newsboys, and for that reason boys living in the following restricted areas are not eligible to participate in this sales plan:

ST. LOUIS—Bounded on the North by Cass Ave.; on the South by Park Ave.; on the West by Grand Ave.; on the East by the Mississippi River. EAST ST. LOUIS—All South of Market Street and West of Tenth Ave.

SEARS, ROEBUCK PAYS $30,000 FOR PARKING LO

Kingshighway and Easto Ground Adjoining Stor Has Frontage of 75 Fe by 160 Feet Depth.

GROUND CONVEYED ON SOUTH BROADWA

Johnston Tin Foil Corpora tion Buys 220 Feet o Thoroughfare, South o Bowen Street.

By Berry Moore

Sears, Roebuck & Company, n tionally known chain merchandisi concern, has acquired 70 by 160 fe of ground south of and a joining its present three-sto fireproof department store stru ture on the east side North Kingshighway, just south Easton avenue. The ground wa acquired from the Central State Life Insurance Co. at a reporte price exceeding $30,000. Arthuh Martin & Sons handled the transac tion.

The one-story buildings, known a 1354-58 North Kingshighway, now occupying the ground, will be razed to provide additional parking space for the store's patrons. It will also provide for the ultimate enlargement of the department store.

The site of the department store has a frontage of 225 feet on North Kingshighway, or a total frontage of 300 feet, including the presen acquisition. It is just north of Page boulevard.

Store's Second Expansion.

This marks the second expansion of the premises of the Kingshigh way structure, erected in 192 at a cost of more than $1,000,000, in cluding that of the site. Following the purchase of the original site o the building, the concern ac quired 25 by 160 feet of ground, ad joining on the south. Plans of the building, then being drawn, were enlarged to embrace the additiona lot.

Sears, Roebuck & Company also operates a major department store at the southeast corner of South Grand boulevard and Winneba street, housed in a three-story fire proof building, also erected in 192 at a cost of $1,000,000, including th site. The South Side store has a frontage on Grand boulevard of 20 feet, with parking space in the rea extending through to Arkansa avenue.

Erected at the same time, the two department structures were fore runners of a group of smaller store established by Sears, Roebuck & Co. at strategic points in the outlying parts of the city and in St Louis County. Large warehouse were also established with rail fa cilities, as sources of supply, wit shipments coming direct from the concern's factories in differen parts of the country.

Tract on Broadway Bought.

Approximately three-quarters o a block of vacant ground at th southwest corner of South Broad way and Bowen street has been ac quired by the Johnston Tin Foi Co. at 6106 South Broadway. The tract has a frontage of 220 feet on the east side of Broadway, with a depth extending eastwardly to the Missouri Pacific Railroad tracks which serves this section in connec tion with spur track.

The purchase was made to pro vide for the ultimate expansion o the Johnston Co.'s plant, housed in a two-story concrete building at the northeast corner of Broadway and Bowen, occupying an entire block. The two sites, separated only by Bowen street, embrace nearly two Broadway blocks, bounded on the east by the Missouri Pacific tracks.

The ground acquired is now occupied as a coal yard. It was owned by Joseph E. Strauder, contractor. The consideration in the special warranty deed was $5. Speculation is rife as to the actual price paid for

auto- riding andard venue. Cook front t Har- Bril- Harris itting d the steering wheel, causing Harris to lose control of the car.

Harris and four other Negroes who were also riding in the car received only minor injuries.

Take time to read Post-Dispatch Want Ads, where opportunities in many lines are presented daily and Sunday.

HANGE STORES

TE FITS $36.95



ANGE STORES
12th St. 616-18 Franklin Ave.



Louis Miramonti Earned $18.00



Harold Ross Earned $14.00



Joe Pierce Earned $13.50



Luther Blevins Earned $12.00



d McClelland arned $11.00

ost-Dispatch. our money-earning sales now engaged in the sale

by newsboys, and for that ed areas are not eligible

h by Cass Ave.; on st by Grand Ave.; on EAST ST. LOUIS— st of Tenth Ave.

SEARS, ROEBUCK PAYS $30,000 FOR PARKING LOT

Kingshighway and Easton Ground Adjoining Store Has Frontage of 75 Feet by 160 Feet Depth.

GROUND CONVEYED ON SOUTH BROADWAY

Johnston Tin Foil Corporation Buys 220 Feet on Thoroughfare, South of Bowen Street.

By Berry Moore

Sears, Roebuck & Company, nationally known chain merchandising concern, has acquired 70 by 160 feet of ground south of and adjoining its present three-story fireproof department store structure on the east side of North Kingshighway, just south of Easton avenue. The ground was acquired from the Central States Life Insurance Co. at a reported price exceeding $30,000. Arthuh S. Martin & Sons handled the transaction.

The one-story buildings, known as 1354-58 North Kingshighway, now occupying the ground, will be razed to provide additional parking space for the store's patrons. It will also provide for the ultimate enlargement of the department store.

The site of the department store has a frontage of 225 feet on North Kingshighway, or a total frontage of 300 feet, including the present acquisition. It is just north of Page boulevard.

Store's Second Expansion.

This marks the second expansion of the premises of the Kingshighway structure, erected in 1928 at a cost of more than $1,000,000, including that of the site. Following the purchase of the original site of the building, the concern acquired 25 by 160 feet of ground, adjoining on the south. Plans of the building, then being drawn, were enlarged to embrace the additional lot.

Sears, Roebuck & Company also operates a major department store at the southeast corner of South Grand boulevard and Winnebago street, housed in a three-story fireproof building, also erected in 1928 at a cost of $1,000,000, including the site. The South Side store has a frontage on Grand boulevard of 200 feet, with parking space in the rear extending through to Arkansas avenue.

Erected at the same time, the two department structures were forerunners of a group of smaller stores established by Sears, Roebuck & Co. at strategic points in the outlying parts of the city and in St. Louis County. Large warehouses were also established with rail facilities, as sources of supply, with shipments coming direct from the concern's factories in different parts of the country.

Tract on Broadway Bought.

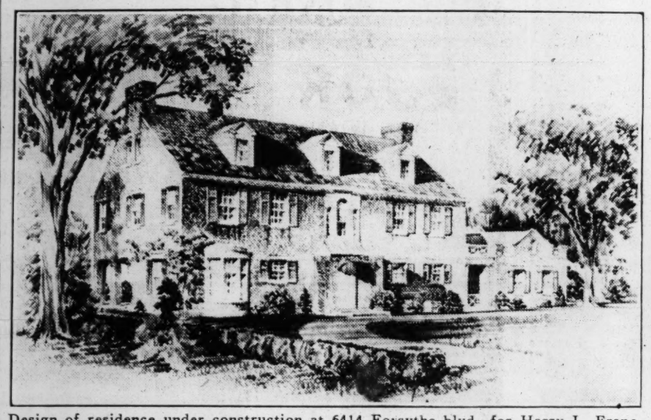
Approximately three-quarters of a block of vacant ground at the southwest corner of South Broadway and Bowen street has been acquired by the Johnston Tin Foil Co. at 6106 South Broadway. The tract has a frontage of 220 feet on the east side of Broadway, with a depth extending eastwardly to the Missouri Pacific Railroad tracks, which serves this section in connection with spur track.

The purchase was made to provide for the ultimate expansion of the Johnston Co.'s plant, housed in a two-story concrete building at the northeast corner of Broadway and Bowen, occupying an entire block. The two sites, separated only by Bowen street, embrace nearly two Broadway blocks, bounded on the east by the Missouri Pacific tracks.

The ground acquired is now occupied as a coal yard. It was owned by Joseph E. Strauder, contractor. The consideration in the special warranty deed was $5. Speculation is rife as to the actual price paid for the ground, which has noteworthy speculative qualities by virtue of its superior railroad facilities.

F. H. Penny is vice-president and manager of the Johnston Tin Foil Co.

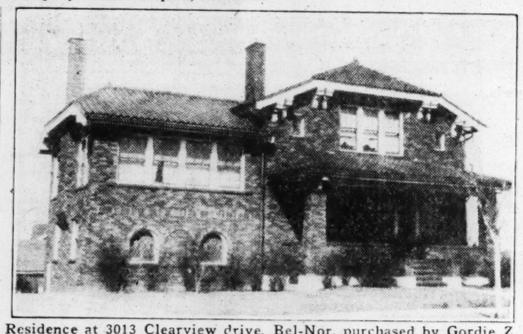
Residences Recently Sold; One Under Construction



Design of residence under construction at 6414 Forsythe blvd., for Harry L. Franc of the Waldheim-Platt Investment Company. Ben Shapiro, architect.



Residence at No. 8, Crestwood, acquired by Mr. and Mrs. Gaston F. DuBois. Mary Potter Love, Inc., negotiated the sale.



Residence at 3013 Clearview drive, Bel-Nor, purchased by Gordie Z. Ledford through William Eichenser. The seller, Frederick A. Kroenung, was represented by J. Charles Mueller & Son.



Home built on June drive in Linorest under the F. H. A. plan, purchased by Mr. and Mrs. Katherine M. Lawless. Edward L. Kuhs Realty Company handled the transaction.

BONDALL COMPANY BUYS BUILDING AT 500 BITTNER

New Concern Acquires Structure on a Three and One-Half Acre Site From the United States Rubber Company.

The Bondall Co. has concluded negotiations for the purchase of an industrial building at 500 Bittner street in the section east of Broadway in North St. Louis, formerly occupied by the United States Rubber Co., which owned it. The site comprises three and a half acres, with a Terminal Railroad switch tracks. The transaction was handled by the Breitt & Naumer Real Estate Co., which declined to disclose the purchase price.

Built by the rubber corporation to provide for its local requirements, the building is a substantial two-story fireproof daylight structure, containing 70,000 square feet of floor space. It is equipped with sprinkler system, high-pressure boilers, etc.

The Bondall Co., of which Charles A. Niemeyer, a director of the First National Bank, is president, was recently formed to manufacture brake linings, clutch facings, moulded rubber and asbestos material. It will be the only concern in St. Louis specializing in the manufacture of these articles. It was stated that the new plant would be in operation Jan. 1, 1936. Meantime the building will be altered and equipped to meet the requirements of the new owner. The location is about 7200 North.

Other officers of the company include Carl Forline, vice-president; George I. Parrish, treasurer, and F. W. Bitterman, secretary. Both interests were represented by the Breitt & Naumer Co.

BUILDINGS ON CARR STREET LEASED FOR LONG TERMS

E. H. Glueck Company, dealer in produce, has leased the two and three story buildings at the northwest corner of Third and Carr streets, owned by the Biddle-Barrett estate. The property extends through to Broadway. Cornet & Zeibig arranged the lease, which is for a term of years.

The two-story building at northeast corner of Sixth and Carr streets, owned by the Biddle-Barrett estate, has been leased for a long term by C. B. Franz, poultry and produce dealer, through Cornet & Zeibig.

House on Maryland Bought.

W. B. Shelp & Co. announce the sale of the residence at 4542 Maryland avenue to Alfred C. Carr Jr. The 10-room house is situated on a lot 50x176 feet. It was owned by the Lisetta Investment Co., of which A. F. Lubke is president. All parties to this sale were represented by W. B. Shelp & Co.

FOR ADDITIONAL REAL ESTATE NEWS SEE NEXT PAGE

REAL NEED IS SAID TO BE $4000 HOUSES

Most of Present Construction Believed in $6000 and Up Class.

WASHINGTON, Nov. 30.—Figures showing the extent of recovery so far in the housing industry and the long road yet to go have inspired analysts to investigate possibilities of the expansion in a new light. There were some 66,000 dwelling units erected in the first 10 months of this year, an increase of 112 per cent over all of 1934, but the "Normal" needs for housing would require an estimated 750,000 to 1,000,000 dwelling units a year for the next 10 years, it is shown by various surveys. Most of the present construction is believed to be in the price range of $6000 and up, yhereas most commentators declare the real need is for housing from $2500 to $6000—mostly $4000.



Residence of Alex Selkirk at 7267 Colgate avenue, University City, bought by Howard W. Jennings, represented by the Franklyn E. Meyer Real Estate Company. The Chauncey P. Heath Real Estate Company acted for the seller.

TRANSACTIONS CLOSED BY SOUTH SIDE CONCERN

The Holly Hills Realty Co., through its president, Joseph A. Goeke, reports the following recent sales:

Bungalow at 6142 Leona street, to Emil C. and Clara M. Eisenbach, for Anton Degenhardt; 6146 Leona street, to Charles and Bertha Williams, for Anton Degenhardt; 35-foot lot on Leona street, for Gerry Barnes, to Helen Walsh; 40.28-acre farm in St. Louis County, for Hy. C. Salomon and Mathilda A. Salomon, to Glenn G. Davis; 20-acre farm in St. Louis County, for Diedrich R. Von Talge and Lena A. Von Talge, to H. C. Salomon; lot on Walsh street, west of Kingshighway, Harry J. and Ella Reineke to Milton Duenke; 3127 Allen avenue, Catherine and Ernest G. Gotsch, to Joseph B. and Ethel M. Batha; lot on Dunnica and Gustine, Charles J. Francis Jr. and Helene Francis, to Katie Murphy; bungalow at 5323 Mardel avenue, Elaine Debus to John W. Hoffstetter and Anna Marie Hoffstetter. Six St. Louis Hills residences, 5827 Delor street, to Jacob Postel Jr., Myra Postel, for the account of Anton Degenhardt, builder; 5874 Delor street, for Dr. Waldo H. Ehlers and Terressa Ehlers, to Elmer F. and Adele Hilgeman; 5316 Walsh street, 5-room bungalow, to Minnie and Elisabeth Mueller, for the Milton Construction Co.; 88-foot lot on Marwinette avenue in Holly Hills, to Frank F. Beck and Adele Beck, for Hugo L. and Laura Reichenbach.

FOURTEEN TRANSACTIONS INVOLVING HOUSES AND LOTS

John H. Armbruster & Co., Realtors of 8854 St. Charles road report following sales in November:

Brick bungalow Goodale avenue near Lackland for Mary E. Boothe of Dallas, Tex., to Lucile Balsat; 6308 Derby avenue for client to Michael Lavin; 9422 Bristol avenue for Harry Davis to D. J. Hurley; brick bungalow Chaucer avenue near Midland for Harvey Vatterott to Dr. C. G. Emerson; 2848 Wheaton avenue for Agnes M. Dixon to Harold Dandurant; brick cottage on Boswell avenue for Mrs. Kate Barry to F. W. Robinson; lot on Liberty avenue near Hanley for Elda Tietzel to Wilbur Sassenrath; 9434 Muriel avenue for M. A. Goggins to Wayne Babcock; lot on Trescott avenue for Elda Tietzel to Frank A. Austin; lot in Olive Heights for Anna Weber Estate to Harvey Vatterott; lot in Vinita Park for Elda Tietzel to Harvey Vatterott; brick bungalow on Mary avenue near Trescott for Bertha Sporing, to O. G. Spikes; bungalow on Maple avenue near Link road for Dr. Jean F. Mason to Homer Korn; acre in Acreton Subdivision for Wm. F. Asmus to W. A. Austin.

O. H. JONES VICE-PRESIDENT OF WENZLICK ORGANIZATION

Orin H. Jones, sales manager of the Wenzlick Real Estate Company from 1921 to 1930, has returned to the organization as its vice-president. He is a native St. Louisian.

Among the interesting plans Jones has for taking advantage of the stimulated real estate market is the introduction of a new listing system, known as Keysort, for which the Wenzlick Sales and Management Organization, Inc., holds the exclusive license to use in St. Louis. Following a short period of training of the new sales force, an interesting announcement regarding this listing system will be made by Mr. Jones to the public.

LINDBERGH-GRAVOIS DISTRICT TRACT SOLD

Elizabeth DeWitt Acquires 38 Acres in Sappington Five Miles West of City.

A tract of 38 acres on the east side of Lindbergh boulevard, approximately a mile south of Gravois road in Sappington, St. Louis County, has been purchased by Elizabeth DeWitt. The improvements consist of a frame house and outbuildings.

The purchase, it was stated, was made as a speculative investment. The land is part of 2000 acres acquired by the late John Sappington in 1806.

Sappington Inn, for many years a landmark at the junction of Gravois and Denny road (now Lindbergh boulevard) was torn down in May, 1933, to make way for the widening of Gravois road from 20 to 40 feet. The State Highway acquired the entire site of the Inn, a rectangular plot bounded by Gravois, Denny and Sappington roads, converting it into a small park. The building demolished was the third to occupy the site. The first was a log cabin which was used as a gathering place of farmers of the district.

Sappington is about five miles west of the city limits.

The transaction was handled by Thomas J. Johnson & Company, Inc., real estate agents with offices at 4540 Gravois avenue.

HOUSE AT NO 8 CRESTWOOD DR. BOUGHT BY GASTON F. DU BOIS

Mary Potter Love, Inc., reports the sale of No. 8 Crestwood for Mr. and Mrs. J. Clark Clardy and Mr. and Mrs. Frank S. Hager to Mr. and Mrs. Gaston F. Du Bois.

Mr. Du Bois is vice-president in charge of research and development of the Monsanto Chemical Company. Mr. Du Bois is a native of Switzerland.

The house was designed by Maritz, Young & Dusard, Inc., for the late Horace R. Culling. It was sold by his heirs. It is of red brick and is one of the most attractive houses in the Moorlands. It occupies a lot 100 by 210 feet, has nine rooms and three baths, with terazzo over the first floor.

NINE NEW FIRMS ESTABLISHED IN CITY

8 Expansions Noted in October in Chamber of Commerce Report.

Nine new business firms were established in the St. Louis industrial district during October, and eight established enterprises reported expansions, according to a monthly report issued yesterday by the Industrial Bureau of the Chamber of Commerce.

The new firms and expansions represented an added investment of $253,000 and the addition of 104 new employes. As a result, 229,500 square feet of existing floor space has been absorbed and 50,000 square feet of new space constructed.

The new firms are: Shoe Dressings, Inc., 6908 Manchester avenue; American Metal Barrel Co., 5027 McKissock avenue; a branch office of Astrup Co. of Cleveland, O., 1909 Locust street; branch office of First Bancredit Corporation of St. Paul, Minn., at 1218 Olive street; Oberjuerge Rubber Distributing Co., 408 Market street; Grain Products Corporation, 615 North Main street; W. Helfenstelle & Associates, Inc., 1217 St. Louis Mart Building; Cable-Grip Corporation, 116 North Eighth street, and a branch office of Babcock & Wilcox Co. of New York, 1809 Railway Exchange Building.

REPAIR Your Furnace Boiler or Stove Now!
Have Your Dealer or Repair Man Get the Necessary Parts From
A. G. BRAUER SUPPLY COMPANY
318 N. 3rd St. CH. 0445

20 YEAR LOANS
National Housing Act appraisers value your property. We lend you 80%. You pay us like rent. Monthly payment covers interest at 5%, taxes, insurance, and pays off entire loan in 20 years. Old or new homes, flats or 4-family apartments.
We also make FHA modernization loans and personal income loans. For details come to 2301 S. Kingshighway.
SOUTHWEST BANK

Tell Everybody
MILLER'S
Wall Paper and Paint Co.
WILL MOVE TO
6th AND DELMAR
REMOVAL SALE
NOW ON AT
821 N. 6th St.
Odd Lots of Wallpaper, 15c, 25c & 49c
Paint, 85c Per Gallon
Varnish Stain, 49c Quart
Denatured Alcohol, 188-proof, 54c Gal.

365 Reasons
Why you should install a new, modern
"AFCO"
Air-Conditioning Heating System
Every day in the year your family needs the healthful comfort of circulating, conditioned air. Enjoy the balmy atmosphere of Spring all Winter—and the cool comfort of clean, circulating air in Summer, with the new "AFCO" AIR-STREAM UNIT—the last word in air conditioning equipment for the home.
Special Trade-in Offer
Your old Furnace will be taken as part payment on a new "AFCO" for limited time. The liberal F.H.A. financing plan permits you to divide payments over a three-year period. We handle all details for you.
Ask for a Free estimate at once
AMERICAN FURNACE CO.
2719-31 Delmar Blvd.
Phone JE. 0934
Open Evenings

FARM BARGAINS! EASY TERMS!

This farm is typical of the bargains the Federal Land Bank of St. Louis, with a wide variety in Missouri, Illinois and Arkansas, offers you.
180 acres, Johnson County, Missouri, 2 miles to Medford; on a public road, 1¼ miles to hard road; 1½ miles to school and church; R. F. D. and telephone available; 4-room house, barn; watered by wells, cistern and ponds; lark gray silt loam; lies gently rolling; 100 acres tillable, 80 acres tillable pasture, $6000.
Our terms are ¼ cash, with the rest in a 5% 20-year loan. No trades. Send us the names of the counties in which you are interested and a free list of farms will be sent you.
THE FEDERAL LAND BANK OF ST. LOUIS
St. Louis, Missouri

REAL ESTATE LOANS
WE Will Consider Applications for Loans in St. Louis City and County.
Building Loans for a Term of 3 to 20 Years at 5% Interest.
Hemmelmann-Spackler R. E. Co.
MORTGAGE LOAN CORRESPONDENT
NEW YORK LIFE INSURANCE CO.
7TH AND CHESTNUT STS.

VENETIAN BLINDS
For CHRISTMAS
$4.75 UP

Order Now For Prompt Delivery
Latest type automatic stop, worm gear tilting device and sill bracket.
No charge for estimates, measuring or installing.
Window Shades Made to Order
Any Quality, Size or Color
VICTOR SHADE CO.
CAbany 2368 6129 Page Ave.

Deal Direct
Lowest Interest Rates
We make real estate loans on: Residences, Apartments, Business Properties, New Construction. Also Federal Housing Loans.
Phone CEntral 1700
Mortgage Loan Division
GENERAL AMERICAN LIFE INSURANCE COMPANY
WALTER W. HEAD, PRESIDENT
1501 Locust St.

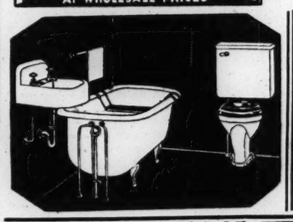
FIREPLACE FIXTURES
"FORSHAW" OF ST LOUIS
Largest Stock in the City
110 S. 12th St. Opp. City Hall
CH. 2042 — FREE PARKING

STOP YOUR FLUE TROUBLES with the VACUUM CHIMNEY TOP


Vacuum Chimney Tops can be purchased from authorized material and lumber yard dealers
GUARANTEED to increase draft and flue travel 25% to 50%. Helps prevent back drafts. Will help to eliminate smoke.
IMPROVES COMBUSTION of all Heating Plants and Fire Places.
DANGEROUS tin stacks and chimneys need not extend above roof.
MONEY-BACK GUARANTEE. For information, demonstration and inspection call the following dealers. Write for descriptive circular.
Night and Holiday Service Number MUlberry 7450
F. W. Clemens Feed Co. Missouri Steel & Wire Co.
Gravois at Cherokee PR. 0195 1406 N. Broadway CE. 2890
Compton Chimney Service Co. Forest Park Lbr. & Supply Co.
11 Blakemore Place MU. 7450 6325 Clayton Hiland 0293
Hill-Behan Lbr. Co. Fix Fuel & Material Co.
6500 Page Av. PA. 1000 5836 Helen EV. 2520
DEALERS—For sales plan communicate with the following distributors: Blackmer-Post Pipe Co., PRospect 2421. Laclede-Christy Clay Products Co., CHestnut 6800. St. Louis Brick Co., FRanklin 5300.
VACUUM CHIMNEY CORPORATION
4558 EASTON AVENUE ROsedale 2005

Save a $100 NOW, Get a
STOK-A-FIRE COAL STOKER
OPEN EVENINGS UNTIL 9 P. M. SUNDAY by Appointment
Fully Equipped for ONLY $225 Installed Complete

Three Years to Pay
NO MONEY DOWN
Attaches to present heating plant. Heats up to 12 rooms. Thermostatically controlled. No smoke, no odor. Clean, quiet. Even temperatures. Combined efforts of 14 coal retailers, to promote use of coal, sacrifice stoker profit to make this saving possible.
Pays for itself on Coal Costs. 50% Cheaper Than Oil — 60% Less Than Gas.
AUTOMATIC COAL HEATING ASS'N
2911 Olive FRanklin 6555

PLUMBING-HEATING AT WHOLESALE PRICES

MODERNIZE YOUR HOME UNDER THE F. H. A.
No Down Payment or Mortgage 1, 2, 3 Years to Pay
SQUARE BOILER With Enameled Jacket. For Steam, Hot Water or Vapor Heating

$64.60
Send for Catalogue
Model Bathroom Outfit, Complete — $39.85
Our Showroom Will Convince You
INDEPENDENT
1119 CHESTNUT

SAVE 30 to 50% on COAL BILLS
HERCULES STOKER

AVAILABLE UNDER THE N.H.A. PLAN
No Down Payment
$158.70 $15 Down $11 Month (Small Carrying Charge)
Five minutes daily takes care of all firing labor. Room thermostat insures constant, uniform temperature all Winter. Ideal for the average size home.
Phone ROsedale 1000 or PRospect 6110 for free survey and estimate on automatic heating equipment.
Basement—Both Stores
SEARS, ROEBUCK AND CO.
Kingshighway & Easton Grand & Winnebago
Sold, Also, at Florissant Ave. and Maplewood Stores

Many of the most desirable rental properties now available are advertised extensively in the Post-Dispatch want pages.

MOVEMENT TO EXTEND REPAIR INSURANCE SEEN

Housing Administration's Authority to Insure Modernization and Repair Notes, to Expire.

By the Associated Press.

WASHINGTON, Nov. 30.—A move to extend the time limit on insurance of modernization loans under the Federal Housing Act is expected in the coming session of Congress.

The housing administration's authority to insure modernization and repair notes under Title 1 of the act expires April 1.

The mortgage insurance section of the law, however, was drafted as a permanent program, designed eventually to be self-supporting from the proceeds of insurance fees.

Sentiment in Federal Housing quarters was said to be strongly in favor of extending the modernization time limit to the end of 1936 to permit operations to continue under the momentum acquired this year.

Nearly $200,000,000 in modernization and repair notes have been insured. Housing officials estimate expenditures generated by the loans amount to four or five times the total actually insured.

Critics of the housing act contend it has fallen far short of the aims originally outlined. Friends of the program, on the other hand, pointed out much of the time since the act was passed last year was spent in preparation and that only since last spring has the country begun to feel its real power.

Some supporters of modernization insurance forecast proposals to extend the time limit would meet little opposition, at least among the administration's far-flung housing forces.

Losses under the Title 1 so far are said to have been negligible, although officials conceded more experience was necessary to indicate how much the Government stands to lose from its guarantees.

In recent months, insurance of new construction loans has assumed increasing importance. But FHA officials say indications point to a large remaining field for repair work, considering the small amount of maintenance during the worst depression years.

INSURED MORTGAGE BONDS, A FHA IDEA

Experts Have Nearly Completed a Trust Indenture — Wholly New It Is Called.

By the Associated Press.

WASHINGTON, Nov. 30.—Mortgage experts of the Housing Administration have nearly completed a trust indenture described as "wholly new to the mortgage world" and plan to announce it soon in hope it would accelerate low-cost housing construction.

It was conceived as an instrument to facilitate financing of large-scale projects through sale of insured mortgage bonds in relatively small amounts to the average investor.

The FHA insures low-cost housing mortgages up to $10,000,000. About a dozen projects, involving about $25,000,000, have been approved for insurance but the program generally has snagged on the reluctance of institutions to provide such large sums for single real estate projects.

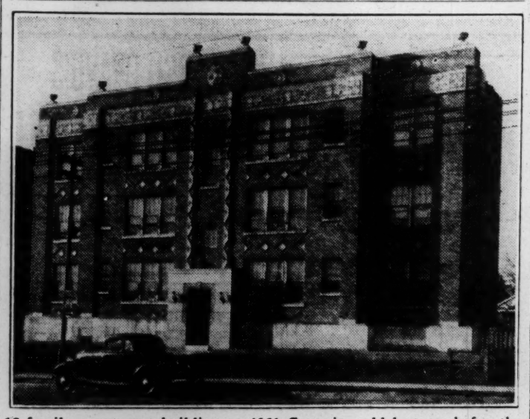
At any rate, that is the explanation given by FHA authorities. They hope to cut through that difficulty with the new trust indenture.

Much care and caution have been lavished on it, in recognition officials said, of the "unpleasant aroma" surrounding memories of real estate bond issues.

The FHA holds it has adequate power to sponsor the new indenture and to promote use of it by the financial community. Assuming it becomes popular, authorities predicted it would encourage private enterprise in low-cost housing and bring down the long-time interest rate for such projects.

Housing experts hold that a drop of one-half of 1 per cent in fixed debt charges over the long run would mean more in reducing rent than a cut of 10 per cent in building costs.

Apartment Changing Hands



18-family apartment building at 4061 Gravois, sold last week for the account of Lafayette-Southside Bank & Trust Company by the Holly Hills Realty Company to A. E. Pruett.

REAL ESTATE LOANS BY BANKS INCREASE

Whether Coincidence or Otherwise Modest Gains Follow Bank Act.

By the Associated Press.

WASHINGTON, Nov. 30.—Small but persistent gains in real estate loans have been recorded in recent weeks for member banks of the Federal Reserve System in leading cities.

Whether through coincidence or otherwise, the modest expansion has taken place mostly since the passage of the 1935 banking act, which liberalized powers of member banks in lending against real estate.

The real estate provisions of the bill were designed to encourage banks to invest more of their time funds in mortgages and to stimulate building revival.

Records of the Housing Administration reveal that more than 41 per cent of the mortgages accepted for insurance have been handled by national banks, all of which are required to belong to the Reserve System.

State banks handled about 27 per cent of the total insured since the inception of the FHA's "single mortgage system," providing for amortization of loans over a long period, and nearly 17 per cent by savings and loan associations.

Mortgage companies handled only about 2 per cent and savings banks 5.5 per cent.

Exchange Dinner Dance.

The St. Louis Real Estate Exchange will give its annual fall dinner dance at Norwood Hills Country Club (formerly North Hills) on Tuesday evening, Dec. 10, at 7:30 o'clock.

Music will be furnished by Harry Siegriest's orchestra. Tickets must be purchased in advance at the Exchange office. Tables will be reserved for parties of six or more.

Arthur C. Hoehn, vice-president, Henry R. Weisels Company, Inc., is chairman of the Entertainment Committee handling the arrangements.

APARTMENTS FOR RENT—West

The Park Royal

APARTMENTS
4605 Lindell Boul.
St. Louis' Smartest.



A distinguished residence where suites of 5 and 6 rooms are available with every refinement.

De Luxe Suites, 5 rooms and two baths.

De Luxe Suites, 6 rooms and three baths.

All Rooms Spacious and Bright
Living Room With Fire Places of Period Design in Proportion With Rooms.
Full-Size Dining Rooms
Ideal Kitchens With Excellent Ventilation and Equipment.
Parquet Floors Throughout.

Manager on Premises. Phone FO. 0518.

In An Apartment
COLOR IS IMPORTANT!
A new conception of color in the pleasing decorations; beauty as well as utility in the modern appointments; and an air of individuality in the entire ensemble, lend this charming five-room apartment an appeal that will be felt by those who are accustomed to dignity and refinement in their home environment.
INSPECTION INVITED
TRAMORE CASTLE
4525 Lindell Blvd. FO. 2144

THE PARK PLAZA
2-ROOM APARTMENTS
at Moderate Rentals
See these spacious, modern unfurnished or attractively furnished apartments, consisting of living room, bedroom, bath, kitchenette and large closet space.
Phone the Rental Manager
FOrest 3300
Kingshighway and Maryland

FOUR AND FIVE ROOM APTS.
LARGE CLOSETS
TILE SHOWER
REFRIGERATION, HEAT
$47.50 Up
6227 Southwood
(At Skinker)
Open
LICHTENSTEIN ESTATE Inc
2944 LOCUST JE. 6310

KINGSBURY
501 Clara (head of Kingsbury Pl.)
Eight rooms, three baths.
DOUGLAS LOAN & INV. CO.
GArfield 1297
504 SECURITY BLDG.

NORTHWEST CORNER
SARAH AND LACLEDE
4 and 5 room apartments; heat and janitor service. Rent $25 and $27.50. Manager 4111 Laclede.
OREON E. & R. G. SCOTT, 800 CHESTNUT ST.

FINER LIVING
at no greater cost at the Browning Apt. Hotel; 2-3 rm. apts. with hotel serv.; close to shops, trans. Rentals from $40 up. 5536 Pershing. Manager or Housam Co., ROsedale 9237.

CLARA, 535—6 or 7 rooms; heat, refrigeration and janitor service.
GIRALDIN BROS. R. E., 813 Chestnut

Let's GO Collegiate!!
FIREPROOF BLDGS.
CORNELL 5616 Enright
A WHERST 5602 Enright
Elevators
Swell Tenants
ULTRA MODERN!
RENTALS
$40 and up
GARAGE in Basement
Manager at 5602
BARKLEY 5510 Enright

FRANCISCUS-MAGINN, Inc.
MAin 4407

The Ultimate
In Graceful Living!
Here, in this delightful Early American atmosphere, your home requirements are met with an apartment to fit your needs.
One Room, with Kitchenette
Bedroom Efficiency
Four Large Outside Rooms
Inspection Invited
The Winston-Churchill
5475 Cabanne Ave. FO. 9333

625 SKINKER BOULEVARD
Overlooking Forest Park
9-Room Apartment With 3 Exposures
This apartment has 5 master bedrooms; four with southern exposure. 4 baths, and one stall shower. All rooms are spacious with a maximum of sunshine and fresh air; ideally located on one of the higher floors.
Under Personal Supervision of Agnes G. Bowles.
GA. 3105

THE ELLSWORTH
VERY SPACIOUS EFFICIENCY UNITS
CONVENIENT LOCATION
FURNISHED OR UNFURNISHED
REASONABLE RENT
4405 WEST PINE NEwstead 1636

5539 WATERMAN.
5 rooms and sunroom with heat, refrigeration and janitor service. Resident manager.
GIRALDIN BROS. R. E. CO., 813 CHESTNUT ST.

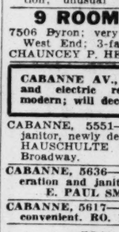
APARTMENTS FOR RENT—West

See These Attractive Apartments
DECORATE TO SUIT YOUR REQUIREMENTS

448 N. WHITTIER, 2-room efficiency, including gas and electric refrigeration — $27.50
7161 LYNDOVER; 4 rooms — 30.00
5115 DELMAR; 5 rooms — 30.00
4902A LACLEDE; 5 rooms — 30.00
4415 PERSHING; 3-room eff. — 32.50
6327 DELMAR; 4 rooms; 2 sun parlors — 35.00
2050 LAFAYETTE; 4 rooms and sun parlor — 35.00
5728 WESTMINSTER; 4 rooms and 2 sun parlors — 37.50
5 S. EUCLID; 6 rooms — 37.50
740 INTERDRIVE; 4 rooms, 2 sun parlors — 40.00
6414 CATES; 4 rooms and sun parlor — 40.00
6319 DELMAR; 5 rooms and sun parlor — 40.00
6267 DELMAR; 5 rooms, 2 sun parlors — 45.00
6218 NORTHWOOD; 4 rooms—$47.50
7203 DARTMOUTH; 4 rooms— 60.00
5582 PERSHING; 4 rooms, 2 sun parlors — 50.00
5598 WATERMAN; 7 rooms, sun parlor — 60.00
6169 PERSHING; 5 rooms — 60.00
5700 CLEMENS; 5 rooms and sun parlor — 65.00
5601 WATERMAN; 7 rooms; sun parlor; 2 baths — 75.00
6266 ENRIGHT; 6 rooms, sun parlor; 2 baths — 70.00
5542 WATERMAN; 6 rooms, 2 sun parlors; 2 baths — 75.00
7365 PERSHING; 6 rooms, 2 baths — 100.00
5142 WATERMAN; 7 rooms, sun parlor; 2 baths — 125.00
4404 LINDELL; 9 rooms, 3 baths — 140.00
4925 WEST PINE; 9 rooms, 3 baths — 150.00

★ **HENRY R. WEISELS CO.** ★
8TH & CHESTNUT CHESTNUT 4800

PIERRE CHOUTEAU
4440 LINDELL
5 rooms, 1 bath, stall shower. 6 rooms, 2 baths, stall shower. Each apartment has large living room and dining room.
Also a Studio Apartment of 5 Rooms
MAY WE SHOW YOU THROUGH?
Resident Manager



HOTEL **CONGRESS**
Room and housekeeping apartments, furnished or unfurnished, for permanent or transient occupancy. Garage in connection. Excellent cuisine.
275 UNION BLVD. FO. 7844

The EMBASSY
Smart kitchenette apartments, 3 to 5 rooms, furnished or unfurnished. Excellent restaurant.
3-Room Unfurnished — $60.00 Up
4-Room Unfurnished — $75.00 Up
5-Room Unfurnished — $90.00 Up
GARAGE FOrest 7135
530 N. UNION

The Senate
APARTMENTS
7 and 8 room standard apartments with 2 and 3 baths. Full size dining room and kitchen. 4 exposures. Available NOW.
Garage in Connection
FOrest 7844
265 Union Blvd.

APARTMENT—4 and 5 rooms; heat and hot water; $27.50 to $30. FO. 6834.

BARTMER, 5852—First floor four rooms and sun parlor, exquisite condition; new refrigerator. BARGAIN. Agent, Sunday, 2 to 5. GArfield 7982. FOrest 9545.

N. E. CORNER BELT AND VERNON
Well-Located Apartment
4 rooms, electric refrigeration; open. EUGENE J. ALTHEIMER, WILLIAMS & CALMER, INC., 817 Chestnut st.

938 BEACH ST.
Five rooms, heat, janitor service, refrigerator, stove. Open. CHestnut 8209.

BELT, 724—Near Delmar, 1st floor, 5 rooms, Frigidaire, janitor service; reasonable rent. Baracks, PA. 0253R.

BOYLE, 15 S.—2 rooms, bath, Electrolux, heat, light, gas; $25. GR. 9237.

BUCKINGHAM CT., 4928 — Sunparlor, sleeping porch and 5 rooms; hardwood floors; modern; steam heat; refrigeration; unusual transportation facilities.

9 ROOMS, 3 BATHS
7506 Byron; very large rooms; finest in West End; 3-family building. CHAUNCEY P. HEATH CO. GArfield 3164

CABANNE AV., 5841—5 rooms, heat and electric refrigeration, furnished modern; will decorate to suit tenant.

CABANNE, 5551—5 large rooms, heat, janitor, newly decorated; only $35; open. HAUSCHULTE R. E. CO., 2407 N. Broadway.

CABANNE, 5636—Six rooms, heat, refrigeration and janitor service. E. PAUL SMITH, CE. 5290.

CABANNE, 5617—3-room efficiency, quiet, convenient. RO. 1197. FR. 0461.

5815 CATES
Efficiency; bedroom apartments; in a fireproof building; $50 up.
FRANCISCUS-MAGINN, Inc.
MAin 4407

5862-78 CATES
Three, four and five rooms; light, gas, heat and refrigeration. Resident manager. PA. 0471.

CATES, 6062—East of Hodiamont av.; 5-room efficiency; choice location and exposure; rent reasonable. ROYAL BLDG. & RLTY. CO., CH. 3944.

CLAYTON RD., 6306 — 4-room efficiency, with heat, electric refrigeration and janitor service, rent $32.50. GIRALDIN BROS. R. E. CO., 813 Chestnut

THE CATHEDRAL APTS.
4404 Lindell Blvd.
A BUILDING OF CHARACTER AND DISTINCTION
9 lovely rooms with sun parlor, 3 baths, 2d floor east available at very reasonable rental, garage included. Newly decorated. Open for inspection.
MANAGEMENT
HENRY R. WEISELS CO.
8th & Chestnut. "Quality Service"

CORONADO HOTEL
SAINT LOUIS' FINEST
Beautifully Furnished - Newly Decorated
KITCHENETTE APARTMENTS
Complete Hotel Service Furnished
LINDELL BLVD. AT SPRING AVE.

CATES, 6401—7 rooms, craftex, ideal arrangement; low rent; worth seeing.

Attention—Large Family
See 627 Clara—Lovely Apt.
JUST SOUTH OF DELMAR BL.
8 rooms, 2 baths, shower, electric refrigeration; new stove. Oper.; rent $65.
EUGENE J. ALTHEIMER, WILLIAMS & CALMER, INC., 817 Chestnut st.

CLARENDON, 1012—4 nice rooms, third floor, heat, janitor; only $27.50; open. HAUSCHULTE R. E. CO., 2407 N. B'way.

6631 CLEMENS
Sunroom with Murphy bed; living room, dining room, kitchenette, breakfast room, tile bath; large bedroom; includes heat, hot water, electric refrigeration, gas stove; garage; janitor service; rent very reasonable. See janitor or call CE. 1084.

7501 Cromwell Drive, Moorlands
Breakfast room, screened porch, vapor heat; concealed radiation; inside 2-car garage; heat and janitor service furnished; G. E. refrigerator; fireplace and allure of the rathskeller; reasonable rent. B. H. STOLTMAN R. E. CO. NE. 1091.

GOOD NEWS
There will be available Dec. 1st, in the
GARDEN COURT APTS.
5330 DELMAR
a 4-room apartment in perfect condition; gas, light, etc., included, $47.50; act now. B. A. THOMPSON R. CO. PA. 0141.

DELMAR, 7430—Beautiful 2d floor, in 2-family building; 6 rooms, sun parlor, 2 baths, garage. A. G. BLANKE R. E. CO., 711 Chestnut.

DELMAR, 5268A—5 rooms, tile bath, heat, janitor service; will decorate; janitor on premises. DICKMANN, MAin 4111.

DELMAR, 6234 (3d floor west)—4 rooms, open.
EUGENE J. ALTHEIMER, WILLIAMS & CALMER, INC., 817 Chestnut st.

DELMAR, 4174—Large 5-room apartment; $30; plenty hot water; special; newly papered and painted.

DELMAR, 7375—Five rooms and maid's room, open porch; heated garage. A. G. BLANKE R. E. CO., 711 Chestnut

DELMAR, 5321—Occupies entire floor; reasonably priced; fifth floor; open. EDWARD L. BAKEWELL, CHestnut 5555.

FOLKSTONE APARTMENT.
5368 Delmar, 3 and 4 room efficiencies; unusually large living rooms; reasonable.

DELMAR, 7261—2d fl., 6 rooms, sunroom, closet, porches, in-a-dor bed.

THE EXCEPTIONAL.
702 De Mun; 4-room efficiency; tile bath; shower. CA. 8523J.

EASTGATE, 710—6 rooms and sunroom; refrigeration. REASOR, 7805 Forsythe; CA. 4700.

ENRIGHT, 5031-37—6 and 7 rooms, newly renovated, first and second floors, $45 and $47.50, including garage, heat and hot water furnished. WENZLICK, CH. 6900.

ENRIGHT, 5800—2d floor, 6 rooms and bath; refrigeration included; in nice shape; $50; also 4 fine rooms and bath, $40; manager on premises today. OREON E. & R. G. SCOTT, 800 Chestnut.

REAL VALUE.
5525 Enright; 4 rooms, extra bed, gas, electric refrigeration furnished, Apt. 104, or B. F. Wilkie, FO. 8240.

THE BERKSHIRE—5629 ENRIGHT.
JUST ONE LEFT—Lovely front unit, clean, homelike, attractive halls; see manager. **DOUGHERTY R. E. CO., 109 N. 7th st.**

ENRIGHT, 6616—Second floor 5 rooms, porch, shower; redecorated; open. H. G. RUPP REALTY CO., CA. 3980.

ENRIGHT, 5041—1st floor 6 large rooms, steam heat, janitor service, open, $37.50. DUBINSKY RLTY, 504 Wainwright Bldg.

ENRIGHT, 6616—Apartment; 5 outside rooms. RUPP REALTY CO.

ETHEL, 7336—5-room efficiency; redecorated; heat, janitor. HI. 4690; ST.1258

ETZEL, 5835—1st floor, 5 rooms and reception hall; gas stove; refrigerator; $32.50.
FRANCIS-PERRY-RUTH, 110 N. 7th.

EUCLID, 904 N. (1st floor)—Four rooms, Frigidaire, rent $32.50. OTTO TIETJENS, 722 Chestnut.

EUCLID, 14A S.—7 large, bright rooms; newly decorated; heat, hot water; $35.

N. W. Cor. Forest Pk. & Taylor
NICE 4-ROOM APT.
See 2d floor; well ventilated apartment; heat, light, gas and refrigeration; rent $42.50. Call CHestnut 4545.
EUGENE J. ALTHEIMER, WILLIAMS & CALMER, INC., 817 Chestnut st.

FORSYTHE, 7218—First floor, 5 rooms, sunroom; garage; refrigeration; attractive price.

GOODFELLOW, 1026—4 rooms, with heat, refrigeration and janitor service. GIRALDIN BROS. R. E. CO., 813 Chestnut

GOODFELLOW, 1041A—7 rooms, modern, heat, janitor service, $40. CE. 1395.

APARTMENTS FOR RENT
West

Lindell Tower
3745 Lindell Boulevard
Spacious 3 to 5 Room Efficiencies — Furnished and Unfurnished.
Here in this fashionable and convenient location, exacting people find the Swanky Smartness they desire in an apartment for less than they expect to pay.
See Manager
FR. 3627

765 WESTGATE.
6 rooms, sunroom with breakfast nook; heat, refrigeration, janitor service. Rental $45.
GIRALDIN BROS. R. E. CO., 813 Chest.

4330 LINDELL.
Six rooms, bath, heat, refrigeration, janitor service and garage.
GIRALDIN BROS. R. E. CO., 813 CHESTNUT ST.

HAMILTON, 1241—Only one in 21 left; completely reconditioned in and outside; 6 large rooms and solarium with new Frigidaire and range; only $50. JACK DUBINSKY, CHestnut 9073.

$30 1160 HAMILTON; 3-room efficiency; heat, light, refrigeration, gas stove, janitor service furnished. DICKMANN, MAin 4111.

HAWTHORNE PL., 1264 (block north, end Forest Park line)—4-room efficiency included heat, refrigeration, gas, electric; resident manager.

INTERDRIVE, 720—THIRD FLOOR, SIX ROOMS AND SUNROOM, $50. DUBINSKY RLTY., 504 Wainwright Bldg.

JULIAN, 5612—4 nice rooms, third floor, refrigeration; heat; janitor; only $32.50; open. HAUSCHULTE R. E. CO., 2407 N. Broadway.

KENSINGTON PL., 4571—4-room modern, $32.50; furnished, $37.50. PR. 1211.

Warwick Court
5642 Kingsbury bl.—6-room apartment with 2 baths. Walls painted in soft pastel shades. Available for immediate occupancy. THE RALPH D'OENCH CO., JE. 3780.

KINGSBURY CT., 5602—Four rooms, sun parlor with built-in bed; sunken garden; exceptional tenancy. EDWARD L. BAKEWELL, CHestnut 5555.

KINGSBURY, 7912-18 — 4 and 5 rooms; refrigeration; garage, WY. 0290.

KINGSLAND, 520 (University City)—Six rooms, 2 sun parlors, 2 baths; refrigeration included; open; $80. OREON E. & R. G. SCOTT, 800 Chestnut.

LELAND, 821—6 rooms and sunroom, garage, stove, refrigerator, heat furnished. WENZLICK, CH. 6900.

CARLETON—4616 Lindell. Delightful 3-room apartment in this exquisite building; garage and dining room in connection. Your inspection invited.

Rockwood Court Apt.
Small exquisite apartment in an exclusive suburban location, with lawn and trees; near excellent Webster Groves school. See manager.
330 W. Lockwood Av., Web. Groves
REpublic 4730

Brentmoor Apartments
5414 DELMAR
FURNISHED APARTMENTS.
ALSO HOTEL ROOMS.
One 3-room efficiency apartment.
HOTEL ROOM with bath. Manager or HOUSAM CO., ROsedale 8935.

LINDELL, 7319—Beautiful 6-room, Spanish studio; something different, $65.

McPHERSON, 4236—3-room efficiency includes heat, refrigeration, gas, electric, $33.

McPHERSON, 4452—Five rooms, sunroom, electric refrigeration, heat and janitor. MULLIN-WALTERS REALTY CO., INC.

McPHERSON, 4918—8 rooms, bath; all conveniences; 2d floor. FARISH-KNAPP, 713 Chestnut. MAin 2686.

McPHERSON, 5795—4 rooms; modern; refrigeration; A1; reduced. JE. 8372.

MAPLE, 6023—3d floor east; 5 rooms and sunroom; perfect condition; $40. LARNER DIENER CO., CE. 2965.

MAPLE, 6018—6 rooms, 3 bedrooms, refrigerator, $35-$37-50. Groebl-Senniger.

528 N. Newstead
4-room efficiency apartment with modern kitchen equipment and refrigeration furnished. THE RALPH D'OENCH CO., JE. 3780.

NEWSTEAD, 5098 N.—4 rooms, newly decorated; rent $30. OREON E. & R. G. SCOTT, 800 Chestnut.

6253 NORTHWOOD
Beautiful 6-room apartment; 2 baths, $85. SHOSS R. & I. CO., CE. 1338.

NORTHWOOD, 6246—Seven rooms, 2 tile baths, large rooms; open. H. G. RUPP REALTY CO., CA. 3980.

OAKLAND, 6648—4 rooms available; ideal location; strictly modern; adults.

PAGE, 5200A—6 rooms, heat, janitor, $25. MULLIN-WALTERS REALTY CO., INC.

ONLY $42.50
5 rooms, heat, gas, janitor service furnished; new refrigerators; 6326 Oakland. B. H. STOLTMAN R. E. CO., NE. 1091.

BRANSCOME
Apartment Hotel
Overlooking Forest Park
Newly Decorated Efficiency and Bedroom Apartments for Immediate Occupancy at Attractive Rentals. Excellent Cuisine—200-Car Garage.
ROsedale 4000 5370 Pershing

PERSHING, 5355—Large living and dining rooms, 4 bedrooms, 2 baths and large sunroom, stove, refrigerator and garage, $80. Excellent building. Real Estate Management Co., 317 N. Eleventh St.

MARINE APT. HOTEL, 5528 PERSHING
4 AND 6 ROOM EFFICIENCIES
RENT $40 AND UP.
Furnished or Unfurnished.
Manager, ROsedale 9166.
HOUSAM CO., Agents.

7511 PERSHING
4 rooms and sunroom, with heat, refrigeration, janitor service and garage.
GIRALDIN BROS. R. E. CO., 813 Chestnut

PERSHING, 5381—2d floor east; 7 rooms, bath; heat; electric refrigeration furnished; only $50; act quick. APEX RLTY. CO., MA. 4800 or CO. 4521W.

PERSHING, 6110 (1st floor)—Five rooms, large sunroom, front screen porch, steam heat, electric refrigerator, janitor service. OTTO TIETJENS, 722 Chestnut.

PERSHING, 5596—5 rooms and 2 sunrooms, Murphy bed, garage, will decorate. WENZLICK, CH. 6900.

PERSHING, 6124 — 5 rooms, sunroom, screened porch, beautiful view; will decorate to suit.

PERSHING, 7360—Studio living-room, dining-room, 2 large bedrooms, refrigeration, oil heat; garage; $85. See Janitor.

5 ROOMS, FLYNN PARK DISTRICT, $80
7358 Pershing; beautiful; garage; open. CHAUNCEY P. HEATH CO. GA. 3164.

PERSHING, 5375—7 rooms; 1st floor; like new, electric refrigeration; $52.50.

PERSHING, 6124—5 rooms, sunroom, very pretty; decorate to suit. Open.

PERSHING, 5515—5 rooms, tile bath; redecorated; rent $45.

PERSHING, 6180—5 and sunroom, overlooking park; open; low rent.

PLYMOUTH, 5854—4 rooms, Murphy bed, refrigeration; $30. MAin 1858.

NORTH ROSEBURY, 6315—6 rooms, 2 baths; garage; heat and janitor service. SARAH-EASTON R. E. CO., FR. 0461.

APARTMENTS FOR RENT—South

You can afford to live well at
HOTEL
SAUM
APARTMENTS



Single room, three-room efficiency or larger apartments. Furnished or unfurnished as you desire, with all conveniences.
Make The Saum Your Permanent Home
Cafe and Garage Service
Your Inspection is Invited
★ DELICIOUS FOOD ★
50c SPECIALS DAILY AND SUNDAYS:
Baked Chicken—Full Course Dinner—Today's Special.
Bridge Parties, Banquets, Meetings, Dances, Weddings, Private Rooms. GRand 2034
1907-19 S. GRAND BL.
Opposite Reservoir Park

LAWRENCE and FLAD AVES.
APARTMENT OPEN FOR INSPECTION
Either one or two Bedrooms, Living Room, Dining Room, Kitchenette, Southern Exposure, Exceptionally clean, well-arranged apartments. One bedroom apartment also has in-a-dor Bed.
We solicit inspection of this apartment and entire premises by those who appreciate a higher type apartment, and to whom price is not the only consideration.

West

RIDGE, 5315—5 rooms; modern; includes heat, refrigeration; $35.

ROSEBURY, 6327 N. (1st floor west)—4 rooms and sun parlor; refrigeration; open; $40.

EUGENE J. ALTHEIMER, WILLIAMS & CALMER, INC., 817 Chestnut st.

ROSEBURY, 6253—West of Skinker; outstanding modern 6 rooms, ideally located; facing park; southern exposure; available after Dec. 15. Inquire 1st floor east.

7712 SHIRLEY DRIVE
5-room apartment; every modern convenience; automatic heat, refrigeration, gas stove, janitor service; garage; close to schools and transportation. Open.

320 SKINKER
Corner Waterman, 2 blocks from Washington University; six rooms, reception hall, butler's pantry, sun porch; Frigidaire; concession; big value. GArfield 7982. Agent Open 9 to 5 Sunday.
JOHN A. WATKINS & CO., 722 Chestnut.

6240 SOUTHWOOD
Beautiful 5-6 room apartments; 3 exposures; heated garage; very reasonable.

SOUTHWOOD, 6341—First floor 5 rooms, sunroom, shower; redecorated; open. H. G. RUPP REALTY CO., CA. 3980.

SYLVANE, 724—4 rooms, sun parlor. Murphy bed, electric refrigerator, $35. A. G. BLANKE R. E. CO., 711 Chestnut

CUTE APARTMENT, $32.50.
1088 S. Taylor, block east of Forest Park, 3 rooms, electric refrigerator; new.

TAYLOR, 3247 N.—4 and 5 room efficiency, near Lindell; convenient location.

UNION, 1149—Six rooms, bath, heat and janitor service furnished; rent $30. GIRALDIN BROS. R. E. CO., 813 Chestnut

MORE FOR YOUR MONEY.
6649 University drive, 5 rooms, $55-65. 326 S. Hanley rd., 6 rooms, studio, $85. 100 PER CENT. AUTOMATIC SERVICE; READY; OPEN.

VERNON, 5205—5 rooms, sunroom, electric refrigerator; oil heat; garage.

WASHINGTON, 6805 (3d floor east)—5 rooms, sun parlor and sleeping porch; refrigeration; open. CHestnut 4545. EUGENE J. ALTHEIMER, WILLIAMS & CALMER, INC., 817 Chestnut st.

WASHINGTON, 6632—2d floor north, 5 rooms, Murphy bed, garage, heat and hot water furnished. WENZLICK, CH. 6900.

WASHINGTON, 6110—Four full rooms, in splendid condition, $37.50. CH. 6776. WM. TIEMAN, 705 Chestnut.

WASHINGTON, 6628—Sublease attractive 5-room apartment, strictly modern; very reasonable. PA. 2767.

6041 WATERMAN
6 delightful rooms, ready to move in; $65.
FRANCIS-US-MAGINN, Inc.
MAin 4407

WATERMAN, 5575 — 1st-floor apartment of 7 rooms, 3 bedrooms and maid's room; attractive interior; side porch; splendid exposure; inspection invited. FRANCIS-PERRY-RUTH, 110 N. 7th.

WATERMAN, 6132 — Beautiful 5-room modern apartment; 1st floor; newly decorated throughout; open for inspection. J. W. GIBSON R. CO., 514 Wainwright Bldg

WATERMAN, 5265—7 rooms, electric refrigerator, stove, heat and janitor service; rent reduced to $42.50. J. W. GIBSON R. CO., 514 Wainwright Bldg

WATERMAN, 6168—Beautiful five rooms, electric, gas, refrigeration, $85. PA. 3300

WATERMAN, 5353—7 rooms, newly decorated; refrigeration; garage; open.

DONALDSON CT., 605 Westgate—Suburban location near University City schools; bedroom apartments with in-a-dor bed in living room, making equivalent of 2 bedrooms; $50 including electric and gas; playground for children.

WESTGATE, 707—THIRD FLOOR, 7 ROOMS; REASONABLE.

BEAUTIFUL FIRST FLOOR, $47.50.
5769 Westminster, in 3-family, 6 rooms, sunroom; exceptional arrangement; you will like this; worth $65. NE. 0593.

WESTMINSTER, 5802 — Beautiful corner apartment; 6 rooms; Frigidaire; reconditioned like new; concession. Open. A. F. JACOBS, 1023 N. Grand. JE. 7418.

WESTMINSTER, 5722—6 rooms, good condition; Frigidaire; concession. BARGAIN. $40. Agent there Sunday, 2 to 4:30.

WESTMINSTER, 5746—2d floor east, 7 rooms, heat, refrigeration. FL. 7045.

WESTMINSTER, 5780—5 rooms, sunroom, 1st floor, $45. 1364.

WESTMINSTER, 5796—1st fl., 6 rooms; Frigidaire; A1 condition; open.

State Apartments
Pullman apartments, exquisitely decorated, $32.50. Elevator, modern lobby and quiet surroundings.
3658 W. Pine—JE. 4609

WEST PINE, 4961—6 splendid rooms, sun parlor, sleeping porch, 2 baths; yard A. G. BLANKE R. E. CO., 711 Chestnut

WEST PINE, 4925—9 rooms, 3 baths. Cathedral parlor; beautiful 3-family building.

WEST PINE, 4057—1st, 2d fl.; 5 rooms, heat furnished; $32. CO. 2423.

FOREST PARK
APARTMENT HOTEL
Newly Decorated Apartments
Furnished or unfurnished; reasonable rentals.
West Pine at Euclid RO. 3500

Central

NEIGHBORHOOD GARDENS—6 blocks north of Grand-Leader is the downtown beauty spot; 303 trees, 800 shrubs just planted; choice 2, 3, 4 room apartments, with every improvement; special features for children; schools and churches; save time and carfare; open daily until 7:30. Sunday to 4. 1210 N. 8th st. GA. 1141

SPACIOUS modern, heated 4-room efficiencies, 303 Cedar st. (700 south). $20.

North

WEST FLORISSANT, 4408 — 5 rooms; modern; includes heat, refrigeration; garage; resident manager.

Northwest

ALDINE, 4552—$27.50; 3 rooms; heat; hot water; refrigeration; janitor; manager

DUPLEX—4 rooms, $25; heat and garage. CAbany 7277R.

FARLIN, 4636—7-room house; good condition; $25. JE. 5554.

GERALDINE, 5009—3 rooms; or 2 furnished; heat included.

GOODFELLOW, 2752 N.—4-room efficiency; heat, refrigeration furnished; $32.50.

Northwest

GREER, 5246A—A beautiful 4 large room single flat; screened porch; hardwood floors; tile bath; dressing room; very modern; open 1 to 4 p. m. today. MOUND CITY TRUST CO. EV. 1000.

QUEENS, 5302—5 rooms, bath, gas, electric refrigeration; garage; heat furnished

THEODOSIA, 5311A—4 rooms; strictly modern; heat, janitor service; $30.

UNION, 2916 — 2-room efficiency; modern; heat, light, gas, refrigeration; $37.50. A. K. FEINBERG, 2914 Union, EV. 4900.

CHOICE APARTMENT—5384 WABADA, 5-room efficiency, bedroom, Frigidaire, gas stove, decorated throughout; $38.50. KORTE, 717½ Chestnut. MA. 4258.

South

1026-30 BATES
BLOCK EAST OF GRAND
Living room, rollaway bed, bedroom, dinette, kitchen; refrigeration; heat, gas. Manager, 2610 Bates.
FEDERER, 2610 GRAVOIS. PR. 1519.

GROVER CLEVELAND APARTMENTS
3521-27 BINGHAM AV.
(4300 South, ½ Block East of Grand)
4-5 room efficiency; Murphy bed, heat, refrigerator, janitor, caretaker on premises. FEDERER, 2610 GRAVOIS. PR. 1519.

BOTANICAL, at 39th (St. John Apt.)—4 rooms, heat; refrigeration; adults; open.

4463 Castleman
4-room efficiency apartment now being redecorated throughout; new General Electric refrigerators will be furnished. Occupancy Dec. 1.
THE RALPH D'OENCH CO., JE. 3780.

CHIPPEWA, 3525 (at Grand bl.)—Attractive 4 modern rooms; heat, light, refrigeration, bed and gas stove furnished. HAASE REALTY CO., 103 N. 9th.

4048 Cleveland
6 rooms, including 2 sunrooms, beautifully decorated. December occupancy.
THE RALPH D'OENCH CO., JE. 3780.

CLEVELAND, 3843—3 rooms, redecorated, bath, hardwood floors. PR. 7163.

COMPTON, 2021 S.—1 apartment left; 5 rooms; heat, janitor service; refrigeration; very reasonable.
E. L. BAKEWELL, CH. 5555.

COMPTON, 3216 S.—Beautiful 4 rooms; heat, refrigeration furnished; reasonable; bus.

DE TONTY, 3803—4 rooms, janitor service, heat, refrigeration. Bokern, GA. 0108

DE TONTY, 3968—5 rooms, bath, refrigerator; $40. GROEBL-SENNIGER.

FLAD, 3916—4 rooms, large sunroom, Murphy bed, refrigeration, heat, hot water, janitor service, $40; adults.

FLAT—3 rooms and bath, $18. 4159 Cassleman av., 3 rooms, bath and toilet, $14. 2339 S. 7th st. Call LA. 0944.

3467 GASCONADE
Dandy 4-room efficiency. Modern conveniences; very reasonable.

3653 SO. GRAND
3-ROOM EFFICIENCY
BEDROOM EFFICIENCY
LIGHT, HEAT, GAS AND REFRIGERATION FURNISHED. GARAGE IN BUILDING. MANAGER, PROS. 0085.

ROOSEVELT APTS.
3941 S. Grand; lovely efficiency apartment. Modern conveniences; reasonable.
DOCTORS, ATTENTION.

GRAND, 4022A S.—4 large, light rooms; heat and janitor service; A1 condition; easy parking; make alterations.

GRAND, 2021 S.—6-room apartment, large light rooms, 3d floor. See janitor or phone Kirkwood 1093R.

GRAND, 3621A S.—5, bath, heat furnished; $40. BRINKOP, LA. 3040.

JUNIATA, 3890 — 4 rooms; Frigidaire; heat furnished; adults; $35. RI. 6967W.

KEOKUK, 3809—Living, dining, bedroom, dinette, kitchenette; manager 3809 Keokuk.

LAFAYETTE, 3626 (3d floor east)—Five rooms,

You can afford to live well at
HOTEL
SAUM
APARTMENTS
Single room, three-room efficiency or larger apartments. Furnished or unfurnished as you desire, with all conveniences.
Make The Saum Your Permanent Home
Cafe and Garage Service
Your inspection is invited
★ DELICIOUS FOOD ★
50c SPECIALS DAILY AND SUNDAYS:
Baked Chicken—Full Course Dinner—Today's Special.
1907-19 S. GRAND BL.
Opposite Reservoir Park

and FLAD AVES.
her one or two Bedrooms, Living
m, Dining Room, Kitchenette, South-
Exposure, Exceptionally clean, well-
nged apartments. One bedroom apart-
t also has in-a-dor Bed.
solicit inspection of this apartment
entire premises by those who appre-
a higher type apartment, and to
m price is not the only consideration.

Northwest

GREER, 5246A—A beautiful 4 large room single flat; screened porch; hardwood floors; tile bath; dressing room; very modern; open 1 to 4 p. m. today. MOUND CITY TRUST CO. EV. 1000.

QUEENS, 5302—5 rooms, bath, gas, electric refrigeration; garage; heat furnished

THEODOSIA, 5311A—4 rooms; strictly modern; heat, janitor service; $30.

UNION, 2916 — 2-room efficiency; modern; heat, light, gas, refrigeration; $27.50. A. K. FEINBERG, 2914 Union, EV. 4900.

CHOICE APARTMENT—5384 WABADA. 5-room efficiency, bedroom, Frigidaire, gas stove, decorated throughout; $38.50. KORTE, 7171½ Chestnut. MA. 4258.

South

1026-30 BATEN
BLOCK EAST OF GRAND
Living room, rollaway bed, bedroom, dinette, kitchen; refrigeration; heat, gas. Manager, 2610 Bates.
FEDERER, 2610 GRAVOIS. PR. 1519.

GROVER CLEVELAND APARTMENTS
3521-27 BINGHAM AV.
(4300 South, ½ Block East of Grand)
4-5 room efficiency; Murphy bed, refrigerator, janitor, caretaker on premises. FEDERER, 2610 GRAVOIS. PR. 1519.

BOTANICAL, at 39th (St. John Apt.)—4 rooms, heat, refrigeration; adults; open.

4463 Castleman
4-room efficiency apartment now being redecorated throughout; new General Electric refrigerators will be furnished. Occupancy Dec. 1.
THE RALPH D'OENCH CO., JE. 3780.

CHIPPEWA, 3525 (at Grand bl.)—Attractive 4 modern rooms; heat, light, refrigeration, gas and water furnished. HAASE REALTY CO., 103 N. 9th.

4048 Cleveland
6 rooms, including 2 sunrooms, beautifully decorated. December occupancy.
THE RALPH D'OENCH CO., JE. 3780.

CLEVELAND, 3843—3 rooms, redecorated, bath, hardwood floors. PR. 7163.

COMPTON, 2021 S.—1 apartment left; 5 rooms; heat; janitor service; refrigeration; very reasonable.
E. L. BAKEWELL, CH. 5555.

COMPTON, 3216 S.—Beautiful 4 rooms; heat, refrigeration furnished; reasonable; bus.

DE TONTY, 3803—4 rooms, janitor service, heat, refrigeration, Bokerm. GA. 0108

DE TONTY, 3968—5 rooms, bath, refrigerator; $40. GROEBL-SENNIGER.

FLAD, 3916—4 rooms, large sunroom, Murphy bed, refrigeration, heat, hot water, janitor service, $40; adults.

FLAT—3 rooms and bath, $18. 4159 Castleman av. 3 rooms, bath and toilet, $14. 2339 S. 7th st. Call LA. 0944.

3467 GASCONADE
Dandy 4-room efficiency. Modern conveniences; very reasonable.

3653 SO. GRAND
3-ROOM EFFICIENCY
BEDROOM EFFICIENCY
LIGHT, HEAT, GAS AND REFRIGERATION INCLUDED. GARAGE IN BUILDING. MANAGER, PROS. 0085.

ROOSEVELT APTS.
3941 S. Grand; lovely efficiency apartment. Modern conveniences; reasonable.

DOCTORS, ATTENTION.
GRAND, 4022A S.—4 large, light rooms; heat and janitor service; all condition; easy parking; make alterations.

GRAND, 2021 S.—6-room apartment, large light rooms, 3d floor. See janitor or phone Kirkwood 1093R.

GRAND, 3621A S.—3 rooms, bath, heat furnished; $40. BRINKOP, LA. 3040.

JUNIATA, 3890 — 4 rooms; Frigidaire; heat furnished; adults; $35. RI. 6967W.

KEOKUK, 3809—Living, dining, bedroom, dinette, kitchenette; manager 3809 Keokuk.

LAFAYETTE, 3628 (3d floor east)—Five rooms, sunroom, open front porch; Frigidaire, janitor service.
OTTO TIETJENS, 722 Chestnut.

LAFAYETTE, 3866—5 rooms, sun parlor, refrigeration, heat furnished. MORRIS AACH R. CO., 826 Chestnut.

ACROSS FROM PARK.
105 Magnolia; five large rooms.

GRAND, 2608 S. — Efficiency and bedroom apartments; gas, electric, refrigeration; also furnished efficiency; heated garage. See janitor.

MODERN efficiencies, 4 and 5 rooms, beautifully refinished and redecorated; refrigerator, stove, electricity, gas and heat furnished; located at 1219 Holly Hills, just opposite Carondelet Park at Grand. Resident manager. Phone RI. 2627.

SAGE, 3527—4-room apartment, with bedroom and Murphy in living room; range, Frigidaire, heat; electric and gas furnished; rent $42.50. Mgr. on premises.

JACK DUBINSKY. CHestnut 9073.

ADLON APARTMENTS
3438 Russell Blvd.
PRospect 6300
10-Story Fireproof Building
South St. Louis' Ultra-Exclusive Apartments.
Affording the Desired Atmosphere of Dignity and Refinement at Moderate Rentals; 4-Room Apartment; 6 Rooms, with Full-Size Dining Room and 2 Baths.

ENANDOAH, 3435—Lovely southern 3 and 4 rooms; refrigeration; excellent service. WM. WARREN, Title Guar. Bldg.

ENANDOAH, 3405—5 large rooms, heat, refrigerator, janitor. LAc. 8989.

RTY-NINTH, 2003 S.—7-room modern apartment; 2 baths, heat, refrigeration. ULLIN-WALTERS R. E., MAin 2634.

RMAN, 2161—5 rooms; excellent; sun parlor; refrigeration; owner. RE. 4030.

LBERT APT. (N. W. Cor. Cleveland Thurman)—1-4 room and 1-5 room partment; first floor; excellent condi-on; rent reasonable.
RICK J REGAN & SON R. E. CO., 06 Wainwright Bldg. MAin 4492.

MINGTON, 3819 — Holly Hills, 4 oms; open for inspection, RI. 2587W.

Southwest

n-heated apartment. Marble entrance ll, the finest building in southwest Louis. Janitor service, electric re-geration, real comfort, $35. FL. 1814.

4984 Chippewa
n efficiency apartment with in-a-dor also newly decorated bedroom apart-t with many attractive features.
E RALPH D'OENCH CO., JE. 3780.

SEE THE REAL ESTATE For Sale, Exchange, Wanted and Bungalows, Cottages, Flats, Apartments, Residences, For Sale Today

HOTELS

FAIRGROUNDS HOTEL
Service that is unexcelled in its hospitable care of every guest

NATURAL BRIDGE AT SPRING AVE.
COLFAX 7440 M. A. PAYNE, MANAGER
HOTEL ROOMS
$30 Month Single Including tub & shower
Efficiency Apartments
$35 PER. MO.

$4.75 A WEEK!
Per Person in Double Room
Live downtown, economically, comfortably.
Under Schimmel Direction
Hotel de Soto
ST. LOUIS

$1 per day
Imagine living across from beautiful Forest Park, for a dollar a day! Limited number of rooms, with baths nearby, available for a short time. Call ROsedale 1800.
HOTEL
KINGS-WAY
Under Schimmel Direction

Park Manor Hotel
5560 PERSHING AV.
See what we have to offer at
$20, $25, $30 and $35
Something better than the ordinary hotel room. You find here real living accommodations, spacious, pleasant and comfortable rooms. You know the location overlooking Forest Park — 20 minutes to downtown. It will take but a few minutes of your time to investigate.

Announcing
The Adolphus
Kingshighway at Delmar
Formerly Woodbine
Completely redecorated and refurnished.
Rooms $1.00 and Up
Limited number $4.00 per week; others at $5 and $6.
Phone ROsedale 4780

ALBANY HOTEL—Rooms, $3.50 week up. First-class. 4873 Page. ROsedale 9631.

ALCAZAR HOTEL—3127 Locust; special winter rates, 75c day, $3 week; garage

LEGION HOTEL, 447 N. Sarah; steam heat, hot water, everything clean and new; convenient location; first-class; 75c night and $2.50 week up.

MODEL HOTEL, 1505 Market—Limited number of delightful, clean, warm rooms, with hot and cold water; $3.50 week.

RITZ HOTEL, 4137 Lindell—Outside room, newly furnished, private phone, $1 up; week from $4; bath, $5.50; free parking.

WESTMORELAND HOTEL—Special rates. American, European; fine food. NE. 2150

APARTMENTS FOR RENT

Southwest

HAMPTON CIRCLE.
4929 Chippewa; 4 rooms; new and attractively decorated. See manager.

CREREFORD, 3805 (2d south)—3-room efficiency, nice location. SEE MANAGER TODAY.

HEREFORD, 3449-51—Bedroom apartments; Frigidaire, gas stove, oil heat.

OLEATHA, 4965—5 rooms, vitrolite shower; pretty closets; 2 porches; new range.

OLEATHA, 5001—Bedroom apartment, furnished or unfurnished; oil heat.

SOUTHWEST, 5241—4 rooms, 5 rooms, complete, all conveniences.

FURNISHED OR UNFURNISHED APARTMENTS FOR RENT

West

DELMAR, 4050—3-room eff., furnished or unfurnished. Manager on premises.

HOTEL—Apartment furnished; unfurnished; $9 week; rooms, $3. 4040 Olive

KINGSBURY, 6016-24—2-room, furnished or unfurnished. Manager on premises.

KINGSBURY, 5783—Living room and bedroom suite, janitor service.

LELAND, 808 — 5-room efficiency; complete; 2 beds; low rent. MAin 4645.

DANIEL BOONE APARTMENTS
3733 Lindell Blvd.
FRanklin 4070
14-Story Fireproof Building
Nicely Arranged 3 and 4 Room Efficiency, Furnished or Unfurnished. If You Wish to Live in an Atmosphere of Refinement and Dignity with the Comforts of a Real Home, Within Easy Reach of Business and Recreation Centers.
Visit the DANIEL BOONE

LINDELL, 4317—2-3 room efficiency, furnished or unfurnished. Mgr. on premises.

WESTMINSTER, 4165—3-room efficiency; gas, electric and refrigeration furnished. Inquire Apartment 104, or SAVINGS TRUST CO., FOrest 8240.

WESTMINSTER, 4631-33—2-3 room efficiency. Manager on premises.

WHITTIER, 529 N.—3-room eff., furnished or unfurnished. Manager on premises.

APARTMENTS FOR RENT —FURNISHED

North

BADEN, 730—Furnished 3-room efficiency; $25, $30. Apply 8116 N. Broadway.

FARLIN, 4425 — MODERN 3 ROOMS. PRIVATE ENTRANCE; ADULTS.

Northwest

PALM, 4731—3 rooms; complete; phone, linens; garage; reasonable.

PALM, 4735A—4-room efficiency; Frigidaire, heat, light; garage; sunroom.

South

ANN, 2012—2-room apartment, completely furnished; adults; good transportation.

APARTMENT—Beautifully furnished, cozy 3 rooms; modern conveniences. 3676 Shaw.

APARTMENT—Small efficiency; very attractive. See manager, 3188 S. Grand.

CHEROKEE, 2753—4 rooms, furnished, all front, heat, Frigidaire; garage.

FLAD, 4242—Beautiful furnished 4-5 rooms; good heat; Frigidaire; $35.

GRANADA APTS.—4209 Ellenwood; 4-room efficiency, with bedroom. RI. 4409

RUSSELL, 4459—Beautifully furnished 4 rooms, complete; heat, Frigidaire; open.

SHENANDOAH, 3643A—2 attractive front, kitchenette, private bath, steam; garage.

Southwest

MITCHELL, 6923—4-room apartment; attractively furnished; refrigeration; private; adults.

FLATS FOR RENT
FLATS—LIKE NEW

3634 Aldine, 4 rooms, bath	$13 50
2211 Benton, 3 rooms, electric	10 00
3114 Blair, 4 rooms, toilet	12 00
2803A Cass, 3 rooms, bath	9 00
1211A Clinton, 3 rooms, electric	7 00
3841 Cozens, 3 rooms, toilet	11 00
2220 Hickory, 2 rooms, toilet	9 00
2224 Hickory, 2 rooms, bath	9 00
1320 Hogan, 3 rooms, electric	7 00
616A Lami, 4 rooms, toilet	10 00
1320A Lynch, 3 rooms, electric	9 00
1220A Missouri, 3 rooms, bath	11 00
1421A Monroe, 3 rooms, electric	7 50
1224 S. Newstead, 3 rooms, bath	12 50
2351B Park, 3 rooms, bath, electric furnished	12 50
4381A Page, 5 rooms, bath	16 00
3316A Park, 4 rooms, bath	12 50
1606A Park, 3 rooms, toilet	11 00
4 N. Spring, 3 rooms, toilet	14 00
16 N. Spring, 3 rooms, bath	15 50
3218A Vista, 3 rooms, toilet	13 00
5764 E. Vivian, 4 rooms; modern	27 50
320 Walnut, 3 rooms, electric	9 00
1231 S. 7th, 2 rooms, electric	6 00
1315 S. 8th, 3 rooms, toilet	8 50
1733A S. 9th, 3 rooms, toilet	10 00
2125 S. 9th, 3 rooms, electric	10 00
2725 S. 10th, 3 rooms, electric	10 00
2737A S. 10th, 2 rooms, toilet	8 00
2733A S. 10th, 3 rooms, electric	9 00
3728 N. 21st, 3 rooms, electric	9 00
1450 N. 22d, 2 rooms, bath	13 00

West

APARTMENT—4 or 5 rooms; west of Forest Park; attractive. 6241 Southwood.

APARTMENT—Large efficiency, gas, electric refrigeration, linens, $7.50 FO.1491

BELT, 1493—Beautiful; in-a-dor bed; Kelvinator; heat; $8-$10 wk. FO. 4405J.

BUCKINGHAM COURT, 4924—3-room efficiency; completely furnished; electric refrigeration; $40. Call manager. FO. 7694.

CABANNE, 6305—½ block east of Eastgate; 3-room efficiency, completely furnished; includes everything; $40. LICHTENSTEIN ESTATE, INC., 2944 LOCUST. JEFFERSON 0300.

CABANNE, 5135—Very desirable 2 rooms; refrigerator; garage; investigate; couple.

CATES, 5658—Charming small apartment; private bath, refrigeration; $7.50; garage

CLARA, 712—$32.50; completely furnished efficiency; Frigidaire, Manager's office, 5577 Delmar.
DUBINSKY RLTY., Wainwright Bldg.

ENRIGHT, 5628—Comfortable furnished apartment; attractive bedroom; also Murphy; clean, modern; reasonable. See Mrs. Owens.

PARK EDGE
APARTMENT HOTEL
Efficiency apartments and hotel rooms tastefully furnished. Moderate rentals. Ideal for business men and women, nurses, transients.
Resident Manager.
• Euclid & W. Pine FO. 5090 •

EUCLID, 410 N.—Efficiency apartment; completely furnished; $32 month; electric refrigeration. Call manager. FO. 7694.

FOREST, 8531 (St. John's Station)—Three rooms, furnished apartment; private bath

FOREST PARK, 4348—Furnished 3-room front apartment; refrigeration.

HORTON PL., 5934—3 rooms, warm, private bath; complete; $5.50.

KENSINGTON, 5126A—2 or 3 rooms, well furnished, joins bath; private family; reasonable.

KINGSBURY, 5783—Furnished apartment, $6; janitor service.

KINGSBURY, 5946—5 rooms, new furniture; refrigerator, $45. CA. 3144W.

KINGSHIGHWAY, 902 N.—Attractive 3-room efficiency; garage; see manager.

LACLEDE, 4550—1-2 rooms, furnished or unfurnished, $25-30; gas, light, heat. HOTFELDER R. E. CO., CO. 3737.

LINDELL, 3910—Attractive 1-2 room apartments; furnished complete, $4-$5 week.

LINDELL, 3912—2 rooms; complete; well furnished; newly decorated.

1133 LOUISVILLE
Beautifully furnished bedroom apartment; modern conveniences; very reasonable.

See This Delightful Bedroom Apartment
You will be pleased with the building and the apartment has everything for which you may have wished, including a moderate rental.
RANELAGH WILMAR
5707 McPherson

McPHERSON, 4922—Charming 1-room kitchenette, dinette apartment, for couple

NEWBERRY, 4703—Front: 2 beautiful rooms; heat, private bath; very reasonable.

NEWBERRY TER., 4570—3 bedrooms and kitchen. FOrest 3952.

OLIVE, 3729 — Modern; newly decorated 3-room efficiencies; gas, electric and refrigeration; low rates. Apply manager.

CUT-RATE RENT, REDUCED PRICES Furnished, Frigidaire; 3 efficiency; now only $15-$17; semi. Office 4339 Olive.

PAGE, 5434—New modern 3-room efficiency; reasonable. FO. 4092.

PENDLETON, 522—3, 4 room efficiency; furnished complete. FR. 2286.

The Broadmoor
5390 Pershing—A delightful apartment, 4 rooms furnished or unfurnished; new refrigerator and gas range in kitchen.
THE RALPH D'OENCH CO., JE. 3780.

PERSHING, 5500—Weekly, $12.50; monthly, $45; completely furnished 5-room efficiency; 2 beds. Manager, 5544 Pershing

PERSHING, 5637—Sublease 5 lovely room apartment; refrigeration; adults; $55.

PERSHING, 53xx—4-room studio, piano, radio, Frigidaire; $35. FO. 9337 3780.

RAYMOND, 5095—2-3 rooms; private bath, $6.50 per week.

VERNON, 5169—2 private, completely furnished first-floor rooms adjoining bath; employed adults only.

SIR WALTER RALEIGH APTS.—3664 Washington blvd. Attractively furnished 3-room apartments, large living room. Quiet mid-town location. One-half block west of Grand blvd. JE. 5640.

KATHERINE APARTMENTS
4432 Washington; modern, newly decorated 3-room efficiency; heat, light, gas, refrigeration furnished. Manager, FR. 5767

WASHINGTON, 4721—2 and 3 room efficiencies; bath, phone, laundry.

WASHINGTON, 5054—4-room efficiency; all conveniences.

Donaldson Court
605 Westgate—Completely furnished bedroom apartment; attractively arranged; in-a-dor bed in living room makes equivalent to 2 bedrooms; lovely lawn and location in University City. Priced to rent.

WEST PINE, 4245—Modern, newly decorated; completely furnished; 3-5 room efficiencies. Apply resident manager.

WEST PINE, 4128—2 or 3 rooms, furnished; private bath; refrigeration; garage.

WEST PINE, 3651—Neat efficiency for 2; convenient; $25.

NICELY furnished apartment, 2 or 3 rooms. FO. 3204.

FLATS

Central

CASS, 1316A—3 rooms, bath, light, airy, front entrance, $14.

GRAND, 1402 N.—5 excellent rooms, 3d floor; bath, electric. See us for low rent. JOHN DOCKERY & SON, 1002 Chestnut.

OLIVE, 1919A—5 rooms, bath, $25. MULLIN-WALTERS REALTY CO., INC.

North

REDUCED—3 ROOMS, BATH, $13.50 New tile bath, one-piece porcelain sink; newly decorated; large yard; first-floor second floor. Apply 3924A Kennerly av.

ALICE, 4557—3 rooms, bath, sunroom, hot-water heat.

ALICE, 4557—3 rooms, bath, sunroom; hot-water heat.

ANGELICA, 2145A—3 nice rooms; good condition; rent low. Call FL. 5600.

ASHLAND, 3912—6 rooms, bath, furnace, garage, $27.
MULLIN-WALTERS REALTY CO., INC.

ASHLAND, 3802—Lower, 4 rooms; furnace; tile bath; screened porch.

ATHLONE, 4236A—Six rooms, bath, hardwood floors.

BACON, 2501A — 3 rooms, bath; rent $12.50.

JAS. F. WILLIAMS, 3901 Park. GR. 6668.

FLATS FOR RENT

North

BACON, 2545A—4 rooms; newly papered; painted; open; $15. CO. 1030.

BENTON, 2218-20—3 rooms and toilet; reasonable.

BROADWAY, 4831A N.— 3 rooms, bath, $15. WA. 1264W.

CARTER, 4121W — 3 decorated rooms; bath and laundry, $16. S. A. Van Nort.

CARTER, 3718—4 rooms, bath, $15; open. E. Paul Smith, CEntral 5290.

CLARENCE, 4543A—Fine, modern 4-room flat, garage, only $27.50.

OREON E. & R. G. SCOTT, 800 Chestnut.

CLAY, 3137—3 bright, clean rooms; modern; screened porch; garage.

REDUCED—3 ROOMS, BATH, $13
Coleman and Montgomery, southwest corner; will decorate; first or second floor.

COLEMAN, 1811—3 rooms, electric, $8. BOKERN, Fullerton Bldg. GA. 0108.

$15 3727A Cottage; 3 rooms; bath; newly decorated; rent reduced.

COTTAGE, 3740—Modern 4 rooms, hardwood floors, tile bath; furnace.

DODIER, 1439—
3 rooms, bath, heat; $18.

3968 N. 11th; 3 dandy clean rooms, bath; only $15; newly decorated. NE. 0593.

EAST PRAIRIE, 1804A—3 rooms, bath, good condition, $20. CA. 6907R.

ELEVENTH, 3406-06A N.—3 LARGE ROOMS; $10, $8. CO. 6144.

ELEVENTH, 3120 N.—3 fine rooms; reduced at $10. **"Don't Miss This."**

ELEVENTH, 2108A N.—5 rooms, bath; $14. BOKERN, Fullerton Bldg. GA. 0108

ELLIOT, 1506-12—3 rooms, $9; 4 rooms, $11. Both flats newly decorated. MORRIS AACH R. CO., 826 CHESTNUT.

ELLIOT, 1725A—4 rooms, electric, toilet. HOTFELDER R. E. CO., MA. 2457.

FARLIN, 4229A W. — 3 ROOMS, HEAT FURNISHED; GARAGE.

FIFTEENTH, 2608 N.—4 rooms, newly decorated; $8. Key on premises.

GARFIELD, 3709 — 3 ROOMS; BATH; $12,50. COLFAX 1132W.

GARFIELD, 3614—3 ROOMS, BATH, GARAGE. KUHS, ST. 1221.

GRAND, 4144A, SEE 4030 GRAVOIS ST.

3 rooms, $10; completely redecorated; open. B. H. STOLTMAN R. E. CO., NE. 1091.

HARRIS, 3534—Corner Lexington; 3 rooms, hardwood floors; furnace, bath. HOTFELDER R. E. CO., CO. 3737.

HARRIS, 2110—3 rooms, bath, opposite O'Fallon Park; beautiful location; no furnace; $18.

HARRIS, 4421—O'Fallon Park district; 3 rooms, tile bath; $18. CO. 1147M.

HEBERT, 2939A—3 rooms, bath, electric, furnace; $25; open.
JOHN DOCKERY & SON, 1002 Chestnut.

HEBERT, 1939 (2d floor)—4 rooms, $10. O. J. McCAWLEY R. CO., MAin 2813.

HORNSBY, 1008 (Baden)—4 rooms, breakfast room, sunroom, tile bath, furnace, $30 including garage.
VOSS BROS. RLTY. CO., MU. 8100.

HOWARD, 3137 — 7 rooms, bath; $18. MULLIN-WALTERS REALTY CO., INC.

JOHN, 1445A—4 rooms, modern; clean; hot-water heat; adults. COlfax 3657R.

JOHN, 2116 E.—4 large rooms, bath, hot-water heat; garage.

KENNERLY, 3842—3 rooms, bath; modern; newly decorated.

KOSSUTH, 3210—4 rooms, modern, $15. O. J. McCAWLEY R. CO., MAin 2813.

LEE, 3931—3 large, light rooms; toilet; convenient. CO. 4435W.

LEE, 3811—7 ROOMS, BATH, A1 CONDITION; $20. FR. 9112.

LEE, 4422—3 rooms, hardwood floors, tile bath; modern; garage.

LEXINGTON, 3946—Lower 4 rooms, bath, screened porch, convenient location. CO. 2482W.

LEXINGTON, 4305—3 rooms, bath, furnace; weather-stripping; 1st floor.

LEXINGTON, 4324A—4 rooms, screened porch; $23; good furnace. PA. 1210.

LINTON, 2032A—3 large rooms, tile bath; adults. COlfax 3284R.

MADISON, 1214A—4 rooms, bath, electric, $13. A. J. DONAHOE, 519 Wainwright.

MALLINCKRODT, 1108A — 4 rooms and bath; $17. EV. 2757.

NEWSTEAD, 3204A N.—7 rooms, bath, nice shape; $20. KAMP, CH. 8342.

NORTH MARKET, 1311—4 rooms and bath; $14.

NORTH MARKET, 3914A—3 rooms, $10. SAVINGS TRUST CO., FOrest 8240.

NORTH MARKET, 3708—5 rooms, bath and furnace, $20.

NORTH MARKET, 3920A—3 rooms; water, gas, electric; $9. Open.

REDUCED—4 ROOMS, BATH, $16
4120A N. Newstead; large, light rooms.

OUIDA, 6244—3 rooms, bath, garage, $18; Taylor-Broadway cars. EV. 8448.

PARIS, 3515—Lower 4 rooms, modern; garage.

PENROSE, 4156—3 rooms and bath, $16. CH. 6243.

PENROSE, 2023—2 or 5 rooms; 1 or 2 families; $16.

POPE, 4550A—3 large, light, clean rooms; good condition, $13.

RED BUD, 4249A—3 large, light, clean rooms; tile bath; furnace. CH. 0703.

FAIRGROUNDS FLAT.
4125 Sacramento; 5 rooms, vitrolite bath, closets; hot-water heat; garage; strictly modern.

SARAH, 2808A N. (second floor)—Four rooms, rent $15. Key 2808 N. Sarah.

ENGENE J. ALTHEIMER, WILLIAMS & CALMER, INC., 817 Chestnut st.

SARAH, 3143A—3 rooms, hardwood floors, tile bath, furnace, $21.50.
FRANCIS-PERRY-RUTH, 110 N. 7th.

ST. FERDINAND, 4055—2 rooms, good condition; $5. Key on premises.

SPRING, 2440 N.—
3 rooms, tiled bath, $17.

SULLIVAN, 3949—5 rooms, bath, completely redecorated; reasonable rent.

TAYLOR, 2926 A—4 rooms, bath, painted, decorated, furnace; good repairs.

TAYLOR, 3117A N. — 5 rooms; excellent condition; garage. CO. 6926J.

TENTH, 2516A N.—4 rooms, bath, nicely decorated; $12. COlfax 1989.

THIRTEENTH, 3120A N.—4 rooms, bath, redecorated; garage; $20. CE. 1884.

TWENTY-THIRD, 4009 N.—3 rooms, gas and electric.

UNIVERSITY, 2528 W. — 3 rooms, only $10; one month free; see it today.

UNIVERSITY, 2604A—2 beautiful rooms; bath, laundry, attic, phone; garage.

VANDEVENTER, 2409A N.—3 rooms, gas and electric. See us for low rent.
WANSTRATH, 715 Chestnut. CE. 2940.

WARREN, 917-23—3 and 4 rooms. See Mr. Riesmeyer, 2600 N. 10th st. MULLIN-WALTERS REALTY CO., INC.

WARREN, 1527—Four rooms, $10. WM. KEANE JR., INC., Wainwright Bldg.

WRIGHT, 1435—3 rooms, bath; young or elderly coupe; $12.

Northwest

ABNER PL., 3403A — 3 ROOMS, TILE BATH; ALL MODERN. CO. 9162J.

AMELIA, 5720A—3 rooms, bath, furnace, $17; garage, $2.

ARLINGTON, 2860—4 rooms, sunroom, heat, Frigidaire; adults; $35.

ASHLAND, 4517A—6 rooms, bath, furnace, $20. DOUGHERTY, CEntral 0330.

ASHLAND, 5529A—4 rooms, steam heat, hardwood floors; garage. CA. 1633J.

AUBERT, 3316A—5 new, modern rooms tile bath; garage. MU. 4884.

AUDREY, 6301—4 rooms, bath; $16. MULLINS-WALTERS REALTY CO. INC.

FLATS FOR RENT
Northwest

BEACON, 5444 — 4 rooms; hardwood floors; garage; steam heat. LA. 2034.

CARTER, 4587A—4 ROOMS, BATH, FURNACE; MODERN. COLFAX 0290.

CHESTER, 2531—New 4-room efficiency, second street west of Union, off Wabada.

CORA, 3614—4 rooms, bath, newly decorated; heat furnished; garage; $25.

COTE BRILLIANTE, 5893A — 5 rooms, hardwood floors; decorated; $22.50. WEbster 2817W.

DURANT, 4548A—5 rooms, hardwood floors, vitrolite walls in bath, screened porch; garage; $32.50; open.

E. W. PRANGE & CO., FRanklin 4262.

EUCLID, 4248 N.—4 rooms, sunroom, hot-water heat; garage; adults. CO. 7512W.

EUCLID, 4346A N.—3 nice rooms, bath, electric; garage; $17.50.

GERALDINE, 4902A—4 rooms; garage; modern; A1 location; good condition.

GREER, 5308—On first floor; 4 very nice rooms; heat, hot water and janitor service; reasonable rent.
MOUND CITY TRUST CO. EV. 100.

GREER, 5626A—Modern 3 rooms, sunroom, $2.50. J. HALLER R. E., 705 Chestnut st.

HEBERT, 5637A—Large 3 rooms, furnace, tile bath; hardwood floors. EV. 7067.

HIGHLAND, 5810A—5 rooms, modern; Murphy; garage; $35; school. CO. 3814J

KENNERLY, 5976—First floor, 4 rooms, furnace, garage; $20.

LABADIE, 4816A—5 rooms, bath, furnace; garage, $20.
JOHN DOCKERY & SON, 1002 Chestnut.

4774A LABADIE.
5 rooms, bath, furnace, $17.
MULLIN-WALTERS REALTY CO., INC.

LABADIE, 5746-50—4 rooms each, craftex walls, hardwood floors; $25. CE. 1395.

LEXINGTON, 4530A—5 rooms; bath and garage; furnace, $25.

LOTUS, 5885A—5 rooms, newly decorated; modern; garage; $20; open.
R. A. THOMPSON R. CO. PA. 0147.

LOTUS, 6109—3 rooms, bath; newly decorated; $15. CA. 0697. MA. 4182.

LOTUS, 5606A—5 rooms, bath, furnace, newly decorated; $20. CE. 1395.

MAFFITT, 5329—4 rooms; sunroom, furnace heat; low rent.
F. J. SLATTERY R. E. CO. JE. 3322.

MAFFITT, 5027 Modern 5 rooms; porches; must rent; $22.50. RO. 0930.

MAFFITT, 4808A—3 ROOMS, BATH, ELECTRIC; $16.

MAFFITT, 5327—3 ROOMS, BATH, FURNACE, GARAGE. FR. 4040.

MARCUS, 3057—3 rooms, bath, furnace, garage; $14. Phone ST. 3537, MA. 4306

NATURAL BRIDGE, 7064—5 rooms, sunroom; paneled walls; heat optional.

NATURAL BRIDGE, 4979—2 or 4 rooms, electric; gas. EV. 3968.

NORTHLAND, 5219—4 rooms and sunroom second floor; harwood floors; rent only $25; open. HAUSCHULTE R. E. CO., 2407 N. Broadway.

NORTHLAND, 5322—5 nice rooms, furnace, electric; modern; garage; first floor west open.

JOHN DOCKERY & SON, 1002 Chestnut

NORTHLAND, 5049A—5 rooms; modern; screened porch; garage. FOrest 6041.

PALM, 5562A—4 large rooms, garage. PA. 6737J.

PAULIAN, 5215A—4 rooms and hallroom, rent reduced. EV. 7067. MU. 6915.

PENROSE, 4829A—4 rooms, bath. 4306A Lee; 4 rooms; bath. COlfax 6318J.

PLOVER, 4735—4 rooms; new bungalow; garage; hot-water heat.

QUEENS, 5011A—4 rooms, 5-room efficiency; vitrolite bath; modern.

ROOSEVELT PL., 5817A—3 rooms, bath, reasonable rent.

5640A ST. LOUIS
5 modern rooms, garage, convenient to schools and transportation.
JOHN P. HI. 2610 **DOLAN** REALTY CO. INC.

ST. LOUIS, 5648A—4 rooms, modern; garage; good condition.
GANNON-FRANKE REALTY CO., INC., 1008 Chestnut st. CHestnut 1552.

ST. LOUIS, 4721A—3 and sunroom; bath and furnace; $20.
H. A. O'ROURKE, 5471 Gravois. Riv. 4310

ST. LOUIS, 4722A—5 rooms, garage; modern; hardwood floors, $27.50. APEX REALTY CO., Main 4860.

SAN FRANCISCO, 4923—4 rooms, garage, modern; first floor; $11.

THEODOSIA, 5808—4 rooms, bath, steam heating plant; will decorate to suit tenant; $22.50.

GIRALDIN BROS. R. E. CO., 813 Chestnut.

THEODOSIA, 5812A—5 rooms, bath, furnace. GA. 4891.

UNION, 2716A N.—4 rooms, modern; will decorate; garage; $20. CE. 1395.

WABADA, 5028 — Beautiful 5 rooms; strictly modern; garage. RO. 0359.

WAGONER PL., 1508 (2d floor)—5 rooms, bath, furnace, $27.50. COlfax 1030.

South

ALMA, 4075—5 large rooms; first floor; modern. RI. 7605W.

ALFRED, 3152A-61—3 rooms; modern; perfect condition; adults; $25.

ANGELICA, 1918—3 large rooms; bath; closets; large; laundry conveniences.

ANN, 2721—Lower 4-room, bath, laundry; decorated, painted; $18.

ARENDES DR., 5910-10A—Modern 3-room flats; garages. Steam heat furnished; nice location. **SEE THIS TODAY.**

ARMSTRONG, 1114A—4 light rooms; new tile bath; screens, shades, awnings; laundry; excellent condition, $15; open.

ARSENAL, 3018A—5 nice rooms above store; reasonable rent. **FL. 5600.**

ARSENAL, 3628-4 rooms, hot-water heat; instant hot water; frigidaire.

5429 BATES—4 ROOMS; HARDWOOD FLOORS, BATH, FURNACE, GARAGE; IDEAL LOCATION; ONLY $27.50.

BATES, 705A—5 rooms, sunroom, tile bath; hardwood floors. FL. 1517.

BATES, 4249—3 rooms, modern; garage; open. Riverside 3060.

BLAINE, 3833A—4 rooms, bath and furnace; only $16.
JOHN L. McDOWALL, 722 Chestnut.

BLAINE, 3673—
$16.

BOTANICAL, 3916A—Five rooms, bath, furnace, garage, $22.
HIEMENZ R. CO., CHestnut 8452.

BOTANICAL, 3926A—5 rooms, bath, furnace; rent $22.50.

JAS. F. WILLIAMS, 3901 Park. GR. 6668.

BOTANICAL, 3816—6 rooms, bath, furnace; garage; good condition; $25.

BOTANICAL, 4122A—6 rooms; hardwood floors; hot-water heat; $35; adults.

BROADWAY, 2527—4 rooms, bath, electric; $13.
CHARLES L. WEBER, 119 N. 7th.

$10 3704A S. Broadway; 3 rooms, elec. HARRY M. FINE CH. 8297

BROADWAY, 2606 S.—2 rooms, electric, $8. STEPHEN SAUM, 625 Chestnut.

BROADWAY, 3562 S.—3 nice rooms, toilet, closets; $9, $12.

CALIFORNIA, 4004A—2d floor, 3 rooms, bath and furnace; rent $22.50.
OTTO TIETJENS, 722 Chestnut st.

CALIFORNIA, 2007—4 rooms, bath, toilet; garage; $17.

CARLSBAD, 6034A—3 rooms, bath; furnace; $22.50. RI. 7393. FO. 8017.

CARLSBAD, 6029—3 rooms, bath, hardwood floors, furnace; garage. RI. 6500.

RESIDENCES FOR RENT

North

FLORISSANT—At Highway 66; beautiful 8-room residence; $70. CE. 2828.

LEXINGTON, 4127 — Cottage; 3 rooms; bath; furnace; hardwood floors; nice basement; garage; $25; convenient location.

LINCOLN, 4029—6 rooms, furnace; garage. O'REILLY R. E. CO., MAin 2457.

NORTH MARKET, 4042—5 rooms, bath, hot-water heat; $25.

Keeney-Toelle, 5506 Nat. Bridge. MU. 7370

PALM, 3616—9 ROOMS; STEAM HEAT; GARAGE; $40; CARS. CO. 3721J.

PARIS, 3616—7 rooms, hardwood floors; hot-air furnace; 2-car brick garage.

RED BUD, 4127—5 rooms, bath, furnace, garage. EVergreen 5346.

WEST MARGARETTA, 4217—5-room cottage, bath, furnace, 2-car garage; reasonable; close to schools.

Northwest

ALCOTT, 4537—Cottage and rooms and sunporch; rent $25.

ARLINGTON, 5368—4 rooms and bath, hot water; $17.

BELT, 2842—Excellent; newly decorated; 5-room bungalow; rent $25.

OREON E. & R. G. SCOTT, 800 Chestnut.

BUNGALOW — New 5-room brick, tile kitchen, etc.; only $30. Call 6903 Edison. MU. 7006.

BUNGALOW—5 modern rooms and garage. EV. 4170.

5-ROOM MODERN COTTAGE, $32.50 2520 Clara; tile bath, hot-water heat. A. K. FEINBERG, 2914 Union. EV. 4900.

CORA, 1816—Residence, 6 rooms, bath, attic; hot-water heat; $28. Key 1817.

COTE BRILLIANTE, 5731 — Cottage 3 rooms; electric, gas.

COTE BRILLIANTE, 5908—7 rooms; good furnace; reasonable rent; concession.

COTTAGE AV., 4651 — 8 rooms, conveniences, garages. Dowling, 1004 Chestnut.

EMERSON, 5028—6 rooms, furnace or stoves; garage; reasonable rent.

EMERSON, 5237—Brick bungalow, 4 rooms, garage, schools, churches, $35.

GERALDINE, 4537 — Cottage, 5 rooms, furnace, garage; all conveniences.

GREER, 4808—5 rooms, bath, furnace; vacant. Inspect; $28. RI. 3060.

IDEAL 5-ROOM BUNGALOW
4627 Korte, vitrolite bath, tile kitchen. St. Engelbert Parish; decorated throughout. **KORTE, 7171/2 CHESTNUT. MA. 4258.**

LILBURN, 4951—5-room bungalow; 2 sunrooms, modern; garage; side drive; adults. CA. 3875J.

LOOKING FOR NICE HOUSE TO RENT? Then see 5215 Lotus, 7 large rooms, hot-water heat, hardwood floors; reasonable rent; conveniently located. P. J. SLATTERY REALTY CO., JE. 3322.

LOTUS, 5628—5 rooms, 2-story brick; hardwood floors, hot-water heat, entirely modern; large basement, yard, garage; $35. Rhodale 3742.

5858 LOTUS; 5 rooms; modern; nice location; rent low. **FL. 5600.**

NEW bungalow; lease; 5-room; tile kitchen and bath; 8645 Oriole, just east of McLaren. Mr. Gregory.

ORIOLE, 5019—5 rooms; furnace, bath; newly decorated; $25.

PARK LANE, 5959—5 rooms, bath, furnace, $37.50.

MORESI & NAUMAN, FRanklin 4242.

3508 RIDGEDALE—$37.50
Excellent modern bungalow; on lot 50x150; 5 full rooms; close to Natural Bridge; a real home.

MICHELSON REALTY CO., 820 Chestnut.

ROOSEVELT PL., 5703—6-room cottage; hot-water heat; 2-car garage; rent $26.

SIXTY-SEVENTH, 2153 N.—St. Louis County; 4-room efficiency.

ST. LOUIS, 8811—5 rooms, bath, furnace, hardwood floors and garage. HILMER DUTTON, 3519 N. Grand. CO. 5572.

3716 SYLVAN
(6400 west on Natural Bridge, 1 block north.) Desirable brick bungalow, 6 rooms and large attic room; screened porch, hardwood floors, tile bath; convenient to everything; will put in perfect condition; rent $35. Wic. 1417.

WABADA, 4710—4-room bungalow; 2-car garage; hot air; $25. CA. 3144W.

WEST FLORISSANT, 7113—Modern 5-room brick; garage; $40. 8328 Eton pl., modern 4-room brick; garage; $26. GERLING, MU. 0420 or 2509.

South

BAMBERGER, 3538—3 rooms and bath; $18; part of cottage.

BLOW, 3629—5-ROOM BUNGALOW. CALL GA. 7995.

BOTANICAL, 4264—7 bright rooms, near Tower Grove and Shaw's Garden.

BOTANICAL, 3655—8-room residence; excellent condition; $55. PArkview 4628.

BUNGALOW—4 rooms; sunroom; 2 rooms above; furnished or unfurnished. HI. 0795

CASTLEMAN, 4046—9 rooms, bath, furnace; double garage; $35.

CHARLTON, 2811—Cottage; rent reduced; moving free.

CHIPPEWA, 3019—Cottage, 5 rooms, bath, laundry; decorated; yard; large double garage, gas, electricity; newly painted; 6332 look.

CLEVELAND, 3645—9 rooms, modern, garage. RENGEL-WEBER, LA. 9544.

CRITTENDEN, 3568 — Corner of Grand; 10 rooms; modern; oil heat. MULLEN-WALTERS REALTY. CO.

DEWEY, 4309—Bungalow, 5 and sunroom, bath; modern; oil burner; near Scruggs, Resurrection and Cleveland High.

FAIRVIEW, 4023—5-room modern brick; vitrolite bath and kitchen; all improvements. YATES, Riverside 5577.

FAIRVIEW, 4328—3 rooms, duplex, bath, furnace, garage; rent reasonable.

FILLMORE, 4139—Six rooms, bath, furnace, garage. HALLER, CHestnut 5716.

FLAD, 3860—14 rooms; modern; baths; furnace; newly decorated; ideal for rooming house or light housekeeping; 1/2 block off Grand; $50. CEntral 1395.

FLORA PL., 3812—10 rooms, modern; $85. 4164 Castleman, 9 rooms, modern; $50. 4038 Wyoming, 6-room bungalow; $50. 2618 Ritger, 8 rooms, bath, furnace; $25. MULLIN-WALTERS REALTY CO., INC.

FRENCH CT., 3849—Bungalow, modern, 1/2 block from south Carondelet Park; 5 rooms, sleeping porch, vitrolite bath. See Pete Margiolis, RI. 0430.

FLORA PL., 3852—9 rooms, 2 baths; rent reasonable. Phone PRospect 0415.

GANNETT, 4417—5 rooms, brick, modern, 2-car garage; $30. J. W. WOOD RLTY. CO. PR. 5686.

5410 GRACE AVENUE
5 rooms; tile bath; hardwood floors; completely modern; $45.
FEDERER REALTY CO., PRospect 1519. 2610 Gravois av.

GRAVOIS, 4311—Modern 6-room brick; sunroom; 2-car garage; A1; $40.

GRAVOIS, 4455 — Bungalow, 3 rooms, bath, furnace, garage, $25. RI. 3065M.

HARTFORD, 3631—9 rooms, hardwood floors, water heat, double garage.

HARTFORD, 3888—8 rooms, hardwood floors, garage; $37.50. FO. 8533.

HICKORY, 2646—3-room brick; vacant; open; $8. RI. 3060.

HILDA, 5117—4 rooms, bath, furnace, newly decorated; rent reasonable.

HOLLY HILLS, 4349—5 rooms, vitrolite bath; 2-car brick garage; priced to **$55. HOLT, 3627—5-room brick bungalow; 2 garages; open; $40. RI. 4310.**

HUMPHREY, 4032—Bungalow, 6 rooms, modern; 2-car garage.

IDAHO, 6601—Modern 4-room bungalow, tile kitchen, bath, shower; 8 closets; basement, garage, sunroom.

JUNIATA, 3818—9 rooms, modern; garage RENGEL-WEBER, LA. 9544.

KOSOIUSKO, 3859—3 rooms; cottage. LA. 5550.

KOSCIUSKO, 3848—4-room brick cottage; large yard; $16. LA. 5600.

LAFAYETTE, 4336—6 rooms, modern residence; open 9 a. m. to 8 p. m.

LAFAYETTE, 3836—7-room; very modern; reasonable rent; open 2-5. RI. 4898.

MORGANFORD, 6724 — 5 large rooms; modern, brick; good condition; vacant.

OLEATHA, 4822—5 rooms; furnace, bath; ready. FL. 4962.

PARK, 2332—11 rooms; bath, furnace; newly painted and decorated; reasonable. Open sunday. JEfferson 2671.

PARK, 3121—7-room residence. Call Sunday, 9 to 4; key at 3130 Park; rent $25.

PORTIS, 3214—4 rooms, bath, garage; furnace; bath. FL. 2990.

PRESIDENT, 1943—6 rooms, bath, furnace; open Sunday, 1 to 5 p. m.

4055 QUINCY; 5 rooms and sunroom; modern; tile walls in kitchen and bath; garage; open Sunday. FL. 5600.

RUSSELL, 4231—7 rooms, modern, newly decorated $40. To inspect, call MAin 4860 or COlfax 4521W.

RESIDENCES FOR RENT

South

RADOM, 6202—Holly Hills; modern 5-room bungalow.

QUINCY, 4141—$35; bungalow; 5 rooms; conveniences; 3-car garage. RI. 3125.

RUTGER, 2618 — 8 rooms and bathroom; furnace; decorated; $20. HENRY HIEMENZ R. CO., 614 Chestnut.

RUTGER, 3674—6 rooms, bath, furnace, $28. LA. 9544.

ST. VINCENT, 3024—Brick cottage, 5 rooms, garage; furnace; reasonable.

SIDNEY, 3520—8 rooms, 2 baths, oil burner. RO. 1913.

SIGEL, 4835—6 rooms, bath, double garage; near churches, schools; cheap.

SIMPSON PL., 1722—Fine location; nine rooms and bath, furnace, newly decorated and painted; open today; $40. OREON E. & R. G. SCOTT, 800 Chestnut

TAFT, 4471—6-room bungalow; double garage; near schools and churches.

4472 TAFT; modern 5-room bungalow; garage; reasonable. Call FL. 5600.

UTAH, 3951—Lovely 5-room bungalow; newly decorated and painted; reasonable. FR. 2020 or Dixon 6228.

VICTOR, 1830—8 rooms, bath, furnace, $25. BOKERN, Fullerton Bldg. GA. 0108

VIRGINIA, 1916—Lovely 8-room home; newly decorated and painted; reasonable. FR. 2020 or Dixon 6228.

WALLACE, 4324—Near Pevo Mill; five-room bungalow; strictly modern. Open.

WANDA, 6467—5-room bungalow, hardwood floors, newly decorated; 1/2 block of Holly Hills dr.

WEBER RD., 820—3-room modern bungalow; garage, RI. 4343.

911 WILMINGTON; modern brick bungalow; 8 rooms, garage; cheap. FL. 5600.

Southwest

BALSON, 6848—7 rooms, bath; garage; suitable two families; $20. ST. 2219.

BANCROFT, 7078—3 rooms, bath, electric range; garage; rent reasonable.

BRADLEY, 6218—5 rooms; furnace, hardwood floors; open; $32. COlfax 1030.

BRADLEY, 6586—6 rooms, bath, furnace, garage; $30. BRUNE, 722 Chestnut.

CLIFTON, 2844—6-room modern bungalow; 2-car garage; $40. ST. 0696.

COMMONWEALTH, 3308 — 7-room residence; furnace; bath; $30. E. PAUL SMITH. CE. 5290.

FINKMAN, 5444—6 rooms; tile bath; hot-water heat; garage. GEO. W. OTTENAD REALTY CO., 808 Chestnut. MAin 1277

GOETHE, 5136—5 rooms; modern; oil burner; garage, HAASE, 103 N. 9th.

GRAHAM, 1518—
5-room modern bungalow.

HAMPTON, 3179—4-room modern bungalow; good order; $32.50. COlfax 1030.

HANCOCK, 7009—7 large rooms, bath, furnace; arranged for 1 or 2 families; desirable location. Open 2-5. CA. 3164.

HANCOCK, 6925—5-room residence; bath; hot air heat; garage, $35. ST. 3730.

HANCOCK, 6402—5 rooms, bath, furnace, open; $25. LA. 9543.

HARTFORD, 6061 — 5-room bungalow, modern, good condition, basement garage; $37.50.

PHIL RAU RLTY., 5139 Shaw. GR. 8282.

HEEGE RD., 5120—3-room duplex; garage; good condition. **FL. 5600.**

6417 Hoffman, 4-room frame bungalow, with garage; $30; open. RI. 4108.

HOFFMAN, 6514—4-room brick bungalow. $32.50.

6509 HOFFMAN; 3 and sunroom duplex; garage; rent low. Call FL. 5600.

JAMIESON, 3134—5 rooms, bath, furnace, garage; reduced rent.

KINGSHIGHWAY, 6435 S. — Bungalow, 5 rooms; modern; garage; $36. RI. 9682.

5924 S. KINGSHIGHWAY; modern 5 rooms, garage; nice location. **FL. 5600.**

KINGSHIGHWAY, 5810 S.—Bungalow; 6 rooms and porch; garage. PR. 1947.

LINDENWOOD, 6969—Attractive bungalow; rent $26. CA. 5061J.

NEW bungalow, lease, 5-room modern; never occupied; 5332 Lindenwood, 1 block north of Chippewa, See Mr. Bridges

NEW bungalow for lease; 5 rooms, tile kitchen and bath; $42.50. Mr. Leahy, 3461 Macklind (4 blocks west of Kingshighway).

MURDOCH, 5620—5 and sunroom brick; modern in every respect; garage; nice location. Open Sunday. **FL. 5600.**

NEOSHO, 5515—New 5-room brick bungalow; open 2 to 4.

PEMBROKE, 205—5 rooms, modern; garage; hot-air heat. Call **FL. 5600.**

PRINCETON PL., 2144—5 rooms, bath, furnace; garage.
WANSTRATH, 715 Chestnut. CE. 2940.

$30 5 rooms, tile bath, hardwood floors, oil furnace. M. A. RUST & SONS R. CO. MAin 4551

ROBERT, 5211—BUNGALOW, 5 ROOMS, BATH; GARAGE.
MODERN BRICK, $35

6536 Scanlan Ave., modern brick bungalow, 4 rooms, tile bath, furnace, garage, etc.; good location; only $35; open. MAURER-LUSTKANDL, Hiland 4078.

THOLOZAN, 6565—5-room brick; modern; garage; $35.

West

Open for Inspection **FOR LEASE**

Fine Corner Stone Home
BEAUTIFUL LARGE GROUNDS
5755 Bartmer, cor. Goodfellow; 10 rooms; hardwood, hot-water heat; garages.
BEN M. LOEWENSTEIN, 915 OLIVE

BARTMER, 5704 — Good location; newly painted; 10 rooms; beautifully decorated; all hardwood floors. Keys 5608 Cabanne av. Phone CAbany 4266J. JOHN L. McDOWALL, 722 Chestnut.

BARTMER, 6733—5 rooms, 2-story bungalow; in condition; $50. H. G. RUPP REALTY CO., CAbany 3980

BARTMER, 5431—8 bedrooms, 2 baths; rent $75. CA. 0252.

1421 BELLEVUE
7 rooms, oil burner; 2-car garage; side drive.
CA. 6000.

BERTHOLD, 4972—6-room bungalow, modern; new; responsible tenant. GR. 9919.

BLACKSTONE, 1228—7 rooms, hardwood floors; garage; rent reasonable. CA. 5727

CABANNE, 5141—10 rooms, bath, hot-water heat; 3-car garage; low rental. Bergfeld, JEfferson 1437.

CABANNE, 5223—7 rooms, reception hall, hardwood floors, tile bath; furnace; $42.50. GROEBL-SENNIGER.

5233 CATES AV.—ONLY $35
Arranged for 2 families; 7 rooms; hot-water, oil burner; want good tenant; key at 5243 Cates.
JOHN L. McDOWALL, 722 Chestnut.

CATES, 5720—8 rooms, 4 bedrooms, has been reconditioned throughout; 2-car garage; $60. CH. 6912.

CATES, 5639—10 rooms, hot-water heat. PA. 2905.

CLARA, 1325—9 rooms; bath and furnace; see this today; low rent.
WANSTRATH, 715 Chestnut. CE. 2940

COOK, 3654—9 rooms, furnace, bath; fine for home and roomers; low rent.

DE GIVERVILLE, 5864—7 rooms, vitrolite bath; steam heat, priced to $55. JOHN W. BURIAN RLTY. CO. NE. 0593

DELMAR, 5217—8 ROOMS, BATH; GARAGE. JEFFERSON 6390.

DELMAR, 3881—10 rooms, garage, excellent for roomers, rent $30.

ENRIGHT, 5044—7 rooms; bath, furnace; rent $30; open.

HAUSCHULTE R. E. CO., 2407 N. B'way.

ENRIGHT, 4568—6 rooms, bath, furnace. O. J. McCAWLEY R. CO. MAin 2813.

ETZEL, 6636—House, 6 rooms and bath. Apply 6631 Crest.

EVANS, 4534—4-room cottage, bath, furnace; rent reasonable. PA. 3125W.

FAIRMOUNT, 1545—6-room modern house, garage, $22.50. HI. 0293 week days.

HAMPTON, 1043—5-room modern Colonial bungalow; corner. Riv. 5979.

HARVARD, 772—5 rooms; bath; garage; hot-water heat; screened porch; will decorate; open.

JULIAN, 6258—3 rooms, bath, furnace; all modern; only $25.

$90 6660 Kingsbury; 8 rooms; on corner; oil heat; 2-car garage. DIAMANT, CE. 6744.

7130 LINDELL BOULEVARD
Attractive 8-room; beautifully wooded lot. SHAW & FRANCIS, INC., Clayton and Hanley. CAbany 3150. CAbany 9572. CHestnut 5055.

McCAUSLAND, 1032—6-room bungalow, with garage; like new; $50.

McPHERSON, 4531—Nine rooms, bath, furnace; will decorate.
JOHN S. BLAKE & BRO., 815 Chestnut.

RESIDENCES FOR RENT

West

2 BLOCKS TO FOREST PARK
1230 Kraft (6700 west on Clayton)—Four nice rooms, bath, furnace, newly decorated; garage; only $25. NE. 0593.

LINDELL, 3760—13 rooms, 3 baths, or can be rented separately with 5 rooms and bath on each floor, heat furnished; rent reasonable; open today.
A. T. TERRY, SON & CO., 111 N. 7th.

MAPLE, 5445—Lovely 8 rooms, finished attic; hot-water heat, hardwood floors; large lot, brick garage; low rent.
MILTENBERGER & SON, MAin 2046.

MAPLE, 5023—9 rooms, 2 baths; redecorated and remodeled, $45.
E. PAUL SMITH, CE. 5290.

MAPLE, 5575—9 rooms; bath; hardwood floors; reduced; $40.
O. J. McCAWLEY R. CO. MAin 2813.

MAPLE, 5242—10-room; garage; will decorate; $37.50. GR. 3166.

MARYLAND, 4348—10 rooms, 2 baths; furnace, garage; being decorated.
AUG. H. GERLING R. CO., 722 Chestnut.

MINERVA, 5246—Modern 9 rooms, newly papered and painted; garage; $45. BRUNE, 722 Chestnut. CH. 8051.

Residence for Lease
7001 Northmoor dr. See owner or EUGENE J. ALTHEIMER, WILLIAMS & CALMER, INC., 817 Chestnut.

OLIVE, 4610—Ten rooms, bath, furnace; newly decorated throughout.
JOHN S. BLAKE & BRO., 815 Chestnut.

PAGE, 4259W—Modern 9-room residence, furnace, papered; $35; key 4913 Page.

PARKLAND PL., 11—11 rooms; oil burner; $65.
4217W Evans; 7 rooms; bath; furnace; $30.
5189 Cabanne; 11 rooms; modern; $45. MULLIN-WALTERS REALTY CO., INC.

PARKVIEW, $100
6248 Washington; beautiful 8 rooms; 2½ baths; 2 sleeping porches; open.
CHAUNCEY P. HEATH CO. Garfield 3164

5810 PERSHING
Attractive 7-room house; rental $60.
FRANCISCUS-MAGINN, Inc.
MAIN 4407.

PERSHING, 4421—7 rooms, modern; excellent condition; key 4418 McPherson.

PRATHER, 1605—Modern 5-room bungalow; beautiful corner lot; convenient, $45; open. RE. 1494.

PURCELL, 7224 (7200 west at Page)—Modern bungalow, 5 rooms, hardwood floors, garage in basement, steam heat, $30.

PURCELL, 1225—Cottage, 5 rooms; bath, furnace; garage; yard; decorated; $25.

SARAH, 221 N.—9 rooms, $25.
C. J. HEALY CO., CAbany 3164.

SUBURBAN, 6339—7 rooms, bath, furnace, redecorated; $23. KAMP, CH. 8342

VENETIAN DR., 8008—Davis Place; duplex residence; 3 bedrooms; newly decorated. Key and particulars at Clayton and Hanley. SHAW & FRANCIS, INC., CAbany 3150 or 9572.

5714 VERNON, 9 ROOMS, $45.
Real bargain; 2-car garage; new bath.
CHAUNCEY P. HEATH CO. GA. 3164.

VERNON, 5146—Modern; 9 rooms, sleeping porch; new oil burner; hot-water heat; 2-car garage. Rosedale 1092.

VERNON, 5535—8 rooms, modern; $35. BRUNE, 722 Chestnut. CH. 8501.

WADE, 6458—New 5-room brick bungalow, tile kitchen, bath; garage. HI. 0293.

D.R.B. REALTORS
HOME AND INCOME
4167 Washington; eight rooms, good furnace; rent low. Phone, office open Sunday.

DIMMITT-RICKHOFF-BAYER. ST. 1314.

6186 WASHINGTON
7 rooms, bath and garage; bargain; key next door west. 6190.
OREON E. & R. G. SCOTT, 800 Chestnut.

WASHINGTON, 6155 — 7 rooms, bath, hardwood floors, oil burner; 2-car garage; reasonable rent; open today.
A. T. TERRY, SON & CO., 111 N. 7th.

Ames Place Residence
6621 Waterman; 10 rooms; 2 baths; 2-car garage; hot-water heat.
McMENAMY R. E. CO., 1308 N. Grand.

WATERMAN, 5954 — Attractive 9-room residence, bath, hardwood floors, garage; low rent. DICKMANN, MA. 4111.

WELLS, 5565—7 rooms; 4 rooms, bath, down; 2 up; furnace; large yard; $25. Open today. PA. 6694.

WELLS, 5229—8 rooms, newly decorated; garage; $27.50. CA. 3144W.

3943 WESTMINSTER—$42.50
10 rooms, bath, oil heat, owner's home; will decorate.
T. V. CARTAN, 722 Chestnut.

WESTMINSTER, 4151—Modern 5-room cottage; 2 kitchens; 2 bath rooms; garage.

WEST PARK, 6312—Cottage, 3 rooms, bath; decorated; adults.

ROOMING HOUSE.
4264 WEST PINE BL.
10 rooms; bath, furnace; will decorate for desirable tenant; convenient location; rent $50. CORNET & ZEIBIG.
719 Chestnut St.

WHITTIER, 1221 — 8 rooms, modern; $22.50. BRUNE, 722 Chestnut. CH. 8501

WILLIAMS, 7454—5 rooms; garage; hot-air heat; $32.50. See now. **FL. 5600.**

Southwest

FURNISHED HOUSES FOR RENT

Southwest

MARDEL, 7067—2-room cottage; toilet; neatly furnished; near bus; $16.

West

CLEMENS, 5843—9-room brick, completely furnished; 2-car garage. CA. 3715.

McCAUSLAND, 1083—7 rooms, furnished or unfurnished.

PAGE, 4733—Furnished for light housekeeping; reasonable; 10 rooms.
E. L. BAKEWELL, CHestnut 5555.

ROMAINE, 5845—7 rooms, 2 kitchens; modern; 2 couples or adult family.

SUBURBAN RENTS

BRADFORD, 1607 (7500 Page)—4-room bungalow; sunroom; garage; $25.

BUNGALOWS FOR RENT
If you're looking for modern 4 and 5 room bungalows ranging from $27.50 to $37.50 per month, call us.
SCHUERMANN BLDG. & REALTY CO., 6104 Easton av. MU. 5700.

BUNGALOW—Beautiful 4 rooms, tile bath, furnace, double garage, sixth house south of Foster, west of Coles.

HANLEY RD., 2827—3 rooms; large yard. CO. 3717.

NEW BRICK BUNGALOW — 1 acre of ground on Ringer Rd.; near Telegraph rd.; open. **JOE A. MUELLER, FL. 5600.**

MELROSE, 6825—3 blocks south of Page, second floor, 4 rooms, bath. $30.
OREON E. & R. G. SCOTT, 800 Chestnut.

NORMANDY DR., 78—5 rooms; hot-water heat; fireplace; 2-car garage; $47.50. CHestnut 6912.

NORTHRIDGE, 205—Riverview Gardens; modern 5-room house. JE. 4463.

RESIDENCE—3 rooms; garage. Inquire Shell Station on Gravois rd. at Fenton, FEnton 46.

SUBURBAN, 6449—3-room brick; garage; rent $17.50.

JAS. F. WILLIAMS, 3901 Park. GR. 6668

VERA, 1219—Brand-new, 3 rooms, tile bath, furnace, garage; hardwood floors; $22.50. PA. 2813M.

Affton

AGNES AV.—7 rooms, 2 baths, hot-water heat; modern; 2-car garage; low rent; go to 9400 west on Gravois, 1 block south. JOST, 113 N. 10TH. CH. 2575.

BRITTEN, 8012—5-room brick bungalow; modern; will decorate.

HOUSE—4 rooms; garage; garden; electric. L. Darlow, McKenzie rd.

Brentwood

LAY RD., 1626—6 lovely rooms; perfect condition; sleeping porch; hot-water heat; garage; acre lot; $40. Open 1-5.

MARY, 1513—4 rooms, bath, electric, furnace; garage; $22.50.
CHAS. L. WEBER, 119 N. 7th.

Carsonville

HOUSE—7 rooms; bath; hot water; hot-water heat; 2 acres ground. F. J. Higgins, Carsonville.

St. John's Station

HUME, 8651—5-room modern brick bungalow; garage. MA. 4209.

SUBURBAN PROP. FOR RENT

Clayton

BONHOMME PL., 8017A—4-room flat; screened porch; modern; garage; $35.

BYRON PL., 7555—6 rooms, very desirable, oil heat, refrigeration, garage.
HARTWIG-DISCHINGER, 2808 N. Grand. FR. 2943.

7727 Country Club Court
Beautiful home; 6 rooms and large sun parlor; newly decorated. Oil burner, double garage. Lease, $90. Open today, 3 to 5. 329 Arcade Bldg. MA. 0368.

MERAMEC, 214-16 S. — Rent reduced, $32.50 down, $30 up; A1 condition. PA. 2944.

MERAMEC, 323 N.—6 rooms, 2 baths; 2-car garage. PA. 4174W.

ST. RITA, 905—Five-room efficiency flat, will decorate. $25.
BUTTS REALTY CO., 803 Chestnut st.

7567 YORK DRIVE.
Second south; 4 rooms; garage; heat; refrigeration; janitor service; gas; electric; modern; reasonable.

Ferguson

DADE, 57—(Airport rd.), 6-room bungalow; $20. Apply 6145 Penrose.

HERN, 412—Modern brick bungalow, near transportation; garage. FOrest 5331.

Glendale

BIG BEND, 685W—Modern bungalow; 100 ft. lot. Large oak trees.

Jennings

McLARAN, 2016—4 rooms, bath, garage. EVergreen 2940.

Kirkwood

BODLEY, 125 W.—4 rooms; garage; heat; refrigeration; janitor service; modern; nice location; reasonable.
SEE TODAY!

BUNGALOW—4-room modern; garage, etc., $25. House, 7-room modern, 4 bedrooms, 2-car garage.
RIEHL-BRACKMANN,
106 W. Jefferson. Call KIrk. 24 or 926.

CLAY, 709 N.—Very desirable large 7-room residence; tile bath and washroom; 4 bedrooms; hot-water heat, oil burner, 2-car garage attached; $90. Kirk. 432.

CLAY, 468 N.—5 rooms, bath; sun porch; hot-air heat; $35.

HOUSES, flats, apartments, $25-$100.
HENLEY CO., Realtors, Kirkwood 800.

LONGFELLOW, 458—5 rooms; modern; garage; good condition. **FL. 5600.**

MADISON AV., W.—5 rooms, bath, furnace; convenient, will sell. KI. 4414.

MODERN BUNGALOW
110 Maple av., Adele pl., Denny and Manchester rds.; 5 spacious rooms, tile bath, hot-water heat; oil burner; 60-foot lot; garage; $45. Key at 1024 Taylor.
FRANK W. SCHRAM CO. MAin 1823.

PEARL, 651 N.—6 rooms, 1st-class condition; large yard; low rent.

RESIDENCE—8 rooms, steam heat, large yard, $60. Call owner. KIrkwood 696

Maplewood

ARBOR, 3209—6 rooms, hot-water heat, hardwood floor; $32.50. MAin 2660.

CAMBRIDGE, 3414—Apartment in private home; couple.

ELLIS, 7554—5-room bungalow, with garage; modern.

LOHMEYER, 7435—6-room residence, modern; garage; schools; $37.50. HI. 7203.

LYLE, 2652—6 rooms, conveniently located to schools and transportation; new furnace; $37.50. HI. 1739.

LYNDOVER PL., 7226 — Modern duplex bungalow; 5 rooms; basement garage.

Apartments—Maplewood
7389 AND 7417 MAPLE AVENUE. RIGHT AT SUTTON AND KAE LOOP. DELIGHTFUL EFFICIENCIES, $25.00 TO $37.50. MANAGER, 7389 MAPLE. HIland 4046.

MAPLE, 7357—Apartment, 3 rooms and bath, completely furnished.

MARIETTA, 7343A (Maplewood)—Four rooms, bath and furnace; rent only $20. JOHN L. McDOWALL, 722 Chestnut.

SOUTH, 7215—3 unfurnished rooms and bath; heat, gas, electricity furnished; private entrances; $25.

$10 7524 Woodland; 3-room flat; bath, gas, electric. CA. 0270.

ZEPHYR, 7305—Furnished or unfurnished 4-room efficiency. HI. 1923.

Normandy

AUGUSTA, 7724—7room house; near schools and churches; $50. EV. 0205.

BUNGALOW—Modern; 5-room; double garage; available Dec. 1. EV. 2358.

GLEN ECHO PARK.
7230 Henderson dr.; facing Glen Echo Golf Club; 7 rooms, sunroom and sleeping porch; hardwood floors, hot-water heat; 2-car garage; beautiful grounds. See today.

GLENMORE, 7130—Beautiful 5 rooms and sun parlor; hot-water heat; reasonable rent. CH. 6101. Open for inspection.

ST. ANDREWS, 7250 — Modern 2-story home; 5 large rooms; double garage; large lot. EV. 8917.

Overland

ARGYLE, 8715—Modern bungalow, four rooms, tile bath, brick garage; owner, 3344 Minnesota. LA. 7305.

DIX, 3205—2-room cottage; gas, water, electric; rent $9; open. CO. 4477.

FOREST AV., 9022—4 rooms, bath, furnace; garage.
DANNOVER-FRANKE REALTY CO., INC., 1008 Chestnut st. CH. 1552.

FOREST, 8835—Brick bungalow; 4 large rooms; garage. MA. 4209.

LESLIE, 2417 — $22.50; 5-room modern bungalow; steam heat; garage; two acres, 4 rooms, $15.
WM. KEANE JR., INC., Wainwright Bldg.

WALLIS, 2302—Bungalow; 4 rooms; modern; convenient to transportation.

Pine Lawn

BEACHWOOD, 4008—4 rooms, modern; garage in basement; will decorate.
GANNON-FRANKE REALTY CO., INC., 1008 Chestnut st. CHestnut 1552.

CRESTON, 6233—5 rooms and sunroom; hot-water heat, tile bath; basement garage; $45. EV. 3282.

EMMA, 6405—Just west of Goodfellow, 7 rooms, sunroom, modern, with 3-car garage. WANSTRATH, 715 Chestnut. CE. 2940

MANOLA, 3808—Bungalow, five rooms, bath, furnace, garage. GRand 1294.

3719 SALOME
5-room frame bungalow, in nice, quiet residential district; convenient to bus and street car; good condition.
THE RALPH D'OENCH CO., JE. 3780.

VISTA, 3716—5-room bungalow; modern; convenient; basement garage; $35.

Richmond Heights

ARLINGTON DR., 7419—5 rooms, bath, hardwood floors; furnace; garage; nice lot; newly decorated and painted. Key at office. Rent $37.50.
OREON E. & R. G. SCOTT, 800 Chestnut.

BUNGALOW—2-story; modern throughout; hot-water heat; garage. 1416 Bredell.

COMMODORE DRIVE—5 and 6 room modern flat; hot-water heat; reasonable. EV. 7347.

COUNCIL PL., 7554—Unusually attractive 5-room bungalow, $40. T. L. LANG RLTY., 1021 Big Bend. HI. 6373.

DEL NORTE, 2140—5 rooms, hot-air heat, garage. $40.
BUTTS REALTY CO., 803 Chestnut st.

DEL NORTE, 2114—Modern 5-room brick residence; garage; reasonable. ST. 2475.

EDWARD TERRACE, 1107—Beautiful 1st-floor flat, 5 rooms and breakfast room; garage; hot-water heat; quiet residential street. HI. 1323.

LILE, 7719A—5 rooms, tile bath; good condition. GRand 8168.

RICHMOND PL., 7211—5 rooms; heat; refrigeration, bath, janitor service; garage.

GIRALDIN BROS. R. E. CO., 813 Chestnut

ST. ALBANS, 7712 — 6-room attractive new bungalow; garage; $50. T. L. Lang Rlty., HI. 6373, 1021 Big Bend.

MARY, 1513—4 rooms, bath, electric, furnace; garage; $22.50.
CHAS. L. WEBER, 119 N. 7th.

Carondelet

HOUSE—7 rooms; bath; hot water; hot-water heat; 2 acres ground. F. J. Higgins, Carsonville.

St. John's Station

HUME, 8651—5-room modern brick bungalow; garage. MA. 4209.

SUBURBAN PROP. FOR RENT

Shrewsbury

7412 LANSDOWNE
7 rooms, 2 baths, hot-air heat, garage, $50.
JOHN P. HI. 2610 DOLAN REALTY CO. INC.

EXETER, 4234—5 rooms, hot-water heat; 3-car garage. YATES, RI. 5577.

NOTTINGHAM, 7520—Modern 5-room bungalow; furnace, garage; convenient.

University City

LOOK AT THE BASEMENT Before You Rent!

757 Westgate
2 Bedrooms _____ $45.00

754 Leland
2 Bedrooms _____ $45.00

700 Limit
2 Bedrooms _____ $47.50

707 Eastgate
2 Bedrooms _____ $47.50

805 Leland
4 Rooms _____ $37.50

702 Westgate
4 Rooms _____ $40.00

710 Westgate
2 Bedrooms _____ $52.50

750 Westgate
4 Rooms, including everything except furniture _____ $40.00

Dirty Basements Breed Roaches!
FRANCISCUS-MAGINN, Inc.
MA. 4407

BEDFORD, 570—8-room home; 2 baths. 7454 Stanford; 6-room home; open. 7121 Cornell; 7-room home; open. 7828 Gannon; 7-room home; open. 6900 Princeton; 7-room residence; open. 7449 Teasdale; 7-room home; open. 7339 Delmar; 6-room home; 2 baths. 7010 Dartmouth; 5-room flat; open. 7140 Tulane; 5-room flat; open. 7146 Tulane av.; 5-room flat; open.
BLUMENFELD, CA. 8500. Open Sundays.

AHERN, 7568—4-room bungalow, furnace, electric; also garage; $20.
CHAS. L. WEBER, 119 N. 7th.

AMHERST, 7379—Residence, new, 4 bedrooms, 2 baths, across Jackson Park; near all schools. CAbany 4686.

6726 BARTMER
FIRST FLOOR FLAT, 5 ROOMS AND GARAGE, $32.50.
THE RALPH D'OENCH CO., JE. 3780.

COLUMBIA, 31—Modern 9-room residence; reasonable.

CORNELL, 7125 — 55x109; $2500. C. Henry, 715 St. Charles st.

CREST, 6748—4 rooms, bath, furnace, modern, redecorated; garage; only $25; across from school; key 4913 Page.
BURIAN RLTY., 4016 CHOUTEAU.

ELMORE, 8411—Bungalow, 5 rooms, modern; garage; reasonable. FO. 7221

FORSYTHE, 7136—6 rooms; oil heat; gas range, refrigerator; garage.

LINDELL, 7359—3 to 5 room apartments, Washington U. district. CA. 5900.

LOT—35x120; $140 cash; Daradale Sub., University City. Box N-408, Post-Dis.

**NORTHMO

LOANS ON REAL ESTATE

HOME LOANS

HAVE YOU A DEED OF TRUST COMING DUE?

INVESTIGATE OUR LOW COST, SMALL MONTHLY PAYMENT PLAN

PUBLIC SERVICE SAVINGS AND LOAN ASSOCIATION

3901 PARK AVE. GRand 6668

FINANCIAL

DEEDS OF TRUST WANTED

I WILL pay cash for desirable and safe first mortgages on local real estate. What have you to offer? Box Y-15, Post-Dispatch.

DEEDS OF TRUST FOR SALE

$4000 — 3 YRS. — 6% — 5943-45 HIGHLAND AV. FOUR-FAMILY FLAT. 3 ROOMS AND BATH. MORRIS AACH R. CO., 826 CHESTNUT.

FOR SALE—First deeds of trust, $1500, $2500, $3500, $4000, $4500, $6000; 6 per cent; South Side property.
FEDERER 2610 GRAVOIS PRospect 1519

DEED OF TRUST—$1800; due Nov. 21, 1936. Box N-295, Post-Dispatch.

LOANS ON REAL ESTATE

FIRST MORTGAGE LOANS

AT LOWEST CURRENT RATES... with many attractive new plans. No Delay, No Red Tape and low Initial Charges. Loans for 3, 5, 10, 15 and 20 years, payable monthly, quarterly or semi-annually.

W. I. CHRISTOPHER
& ASSOCIATES, INC.
Mortgage Loan Correspondent
CONNECTICUT GENERAL LIFE INSURANCE CO.
Suite 819, 506 Olive St. GA. 4022

MONEY 5% MONEY "SEE US"
CHRISTIAN **BRINKOP**
3621 S. Grand LA. 3040

INTEREST RATE ONLY 5%
On bungalow or flat; can have either 3 or 5 year terms, or monthly payment plan; private parties only. LA. 6648.

5% LOANS YECKEL-EARICKSON & CO. 3542 GRAVOIS

LOAN HEADQUARTERS.
We have plenty of money to loan on West End and county homes, flats and stores. Low rates, quick action; either 3 years straight or long term.
FRANKLYN E. MEYER CO.,
6657 Enright av. PA. 3390.

MONEY TO LOAN—Any amount of trust funds at 5 and 5½ per cent interest on real estate security; small charge; privilege of repaying given if desired; must be first deed of trust; some description of property necessary. Box E-224, P.-D.

MONEY TO LOAN
Insurance funds; 5-year loans on real estate. MULLIN-WALTERS REALTY CO., INC., 908 Chestnut. MAin 2636.

MONEY TO LOAN
In any amount on City and County property. If you need money or your loan is coming due, see me at once. I give all applications my personal attention. No delays. Avail yourself of my 40 years of successful business experience.
WE WRITE ALL KINDS OF INSURANCE ON PROPERTY, FURNITURE AND AUTOMOBILES.
IF YOU HAVE MONEY TO INVEST and are interested in safe first deeds of trust, call or write for my large list. Also have ALL KINDS OF PROPERTY FOR SALE.
GEO. J. WANSTRATH
CE. 2940 715 Chestnut St. EV. 3295
Located in My Own Office Bldg.

Home LOANS
USE THIS NEW PLAN OF HOME REFINANCING
Write or Call for Free Booklet
ROOSEVELT FEDERAL SAVINGS & LOAN ASSOCIATION
3607 N. BROADWAY

MONEY 4½% TO 5%
LOANED $91,200 LAST YEAR.
To loan in any amount on real estate, no delay; can arrange to pay back whole or part at any interest period.
Be Sure to Get Our Prices
If You Desire a Loan
EDW. K. LOVE REALTY CO.
MA. 1207. 704 Chestnut. GA. 0776

MONEY TO LOAN on City and County **REAL ESTATE**
STRODTMAN & STRODTMAN
3607 N. Broadway CE. 8710

MONEY TO LOAN
In sums to suit on St. Louis and St. Louis County real estate in good locations. Building loans solicited.
M. A. Rust & Sons Realty Co.
MAin 4551 816 Chestnut St.

5% MONEY TO LOAN ON FLATS, RESIDENCES AND APARTMENTS
Morris Aach REALTY CO. 826 CHESTNUT ST.

5% MONEY TO LOAN
In sums to suit on city or country real estate; very reasonable charges.
MILTENBERGER & SON, 806 Chestnut

New Type of Financing
Loans up to 80%. Keep abreast of the times—before you renew your loan or make a new loan, see me.
HARRY NEWMAN
4301 S. Kingshighway. FLanders 1313

HOME LOANS OUR SPECIALTY
LONG TIME TO PAY
American Home B. & I. Assn.
Louis F. Yeckel, President
3542 Gravois East of Grand

MONEY TO LOAN
At low interest on your auto or furniture, or secured by signers. 806 Chestnut, Room 405.

Have $2500 to loan at 5%. Box E-132, Post-Dispatch.

$1000 To $6000 on improved property; 5% BEN C. FINKE, 206 Title Guar. Bldg.



MONEY TO LOAN
In any amount on City and County property. If you need money or your loan is coming due, see me at once. I give all applications my personal attention. No delays. Avail yourself of my 40 years of successful business experience.
WE WRITE ALL KINDS OF INSURANCE ON PROPERTY, FURNITURE AND AUTOMOBILES.
IF YOU HAVE MONEY TO INVEST and are interested in safe first deeds of trust, call or write for my large list. Also have ALL KINDS OF PROPERTY FOR SALE.
GEO. J. WANSTRATH
CE. 2940 715 Chestnut St. EV. 3295
Located in My Own Office Bldg.

See Us for LOANS on **Residences, Apts., Hotels**
in any amount
NO RED TAPE
5-10-15 years
Low Interest Rate
We Also Make New Construction Loans
J. R. VAN RAALTE MORTGAGE CO.
396 Arcade Bldg. MAin 3120

LONG TERM LOW INTEREST LOANS ON HOMES NO DELAY
Monthly Payments include interest, principal, taxes and insurance.
St. Louis Bldg. & Loan Assn.
JOHN C. HALL, Pres. 209 N. 8th

ANSWER IN TWO HOURS
FASTEST, CHEAPEST LENDERS IN CITY—MAKE US PROVE IT
$1000 TO $20,000
4¾ to 5½ per cent. Come direct; no slow corporation methods; old, reliable realtor; established 44 years.
JOHN A. WATKINS CO., 722 Chestnut

5%-6% MONEY
SOUTH SIDE REAL ESTATE
GEO. C. DOERING
5013 GRAVOIS. RI. 5180.

WM. KEANE, JR., INC. REAL ESTATE LOANS
Quick Answer—City or County.
213 Wainwright Bldg. CHest. 6746.

5-6% FIRST DEEDS
GANNON-FRANKE REALTY CO., Inc.
1008 Chestnut St. CH. 1552

HAVE $5000 to $6000 to loan on good first mortgage; will consider 5 per cent interest. Box Y-120, Post-Dispatch.

LOANS—3 to 5 years; interest 5 per cent, on bungalows, flats. RI. 4343.

WILL loan from $1500 to $3000 on good city or county real estate. Box Y-215.

LOANS ON HOMES
Repaid by Monthly Payments that include Principal, Interest and Taxes.
No Commission or Renewals

TERMS: From 5 to 20 Years
Privilege to Prepay

LAFAYETTE FEDERAL SAVINGS & LOAN ASSN.
MAin 2813-14 615 Chestnut

5 PER CENT MONEY
$1000 to $5000; on modern bungalows, residences or flats.
JOST R. CO., 113 N. 10th. CH. 2575.

MONEY TO LOAN—ON FIRST DEEDS OF TRUST, ON IMPROVED REAL ESTATE. J. HALLER R. CO., 705 CHESTNUT ST.

MONEY TO LOAN—On second mortgages, also firsts; no agents. Box K-233, Post-Dispatch.

MONEY TO LOAN—On improved South side property; 5½-6% interest. Box E-273, Post-Dispatch.

SEE US for loans from $500 to $5000 at lowest rates. EVergreen 7067. C. E. LUND RELTY. CO., 3014 Union.

HAVE funds to invest in high-grade residential flat or business property at 4½ to 5 per cent; quick answer. Box Y-63, Post-Dispatch.

LOANS on vacant lots; short-term loans. REITZ, 6635 Delmar, CAbany 9363.

LOANS—4½ to 6 pct.; city or county. SOUTH SIDE RLTY., 1853 S. 12th st.

MONEY TO LOAN—Choice county improved property. THEO. R. APPEL, RE. 0160

WE make first deeds of trust; plenty of funds available; see us first.
A. K. FEINBERG, 2914 Union. EV. 4900.

MONEY WANTED
We have several first class well secured deeds of trust. Call us immediately for location.
H. A. O'ROURKE, 5471 Gravois. RIv. 4310

$2000, $2500 1st 6% Ready
Harry Newman, Inc., 4301 S. Kingshighway

MONEY Wtd.—From private party; $300; will return in 6 monthly payments, with $75 commission and interest; good security. Box R-124, Post-Dispatch.

MONEY Wtd.—$4000 on 4-family flat; 6% interest; first deed of trust.
ARCHSHOEFER & SKAGGS RLTY. CO., 806 CHESTNUT. CHESTNUT 6245.

MONEY Wtd—$6000; 6%; 3 years on new store building; $4500 on 4-5 flat. Rengel-Weber, 3539 S. Grand. LA. 9543.

MONEY Wtd.—Will discount at 3% $3500 first deed of trust on 28xx Shenandoah. Box E-272, Post-Dispatch.

MONEY Wtd.—Will discount at 3% $6500 first deed of trust at 7728 Augusta av. Box E-209, Post-Dispatch.

MONEY Wtd.—Someone finance me in buying grocery store; repay, 90 day installments. Box N-241, Post-Dispatch.

MONEY Wtd.—To develop automobile device making night driving safe; demonstration to right party. Box N-94, P.-D.

PARTY wishes $100 from private party, $25 monthly payments and interest. Box K-52, Post-Dispatch.

WANT $8000 loan on improved boulevard corner, 119x134; rents $163; commission. Box N-164, Post-Dispatch.

WANT $1500 loans on first deed, 6 per cent interest; property value $15,000. Box N-248, Post-Dispatch.

WILL PAY $500 for $3000 second, business property. Box K-300, Post-Dispatch.

JEFFERSON, 16xx S.—Store and flats; $4800. Box N-194, Post-Dispatch.

$3000 ON good 4-room single flat, south; 6 per cent. Riverside 4343.

REAL ESTATE—EXCHANGE

RESIDENCE—7 rooms, oak floors, modern, 5600 west. Want cottage or flat. Box E-85, Post-Dispatch.

RESIDENCE—7 rooms, for farm.
FEDERER 2610 GRAVOIS PRospect 1519

RESIDENCE Wtd.—For 4425 Ellenwood; 5-room brick; A1 condition. RI. 6500.

SEMPLE, 16xx—A dandy 4-room brick cottage; clear; wants 5-room bungalow.
FOSKIN-GABBERT, FRanklin 5033.

OLDER SINGLE—WANTS NEWER FLAT
Flat of 5-4 rooms, baths, west of Jefferson; small 1st deed; wants newer single; will assume more. Anxious.
H. A. O'ROURKE, 5471 Gravois. RI. 4310

SINGLE FLAT—5049 S. GRAND MODERN
OPEN FOR INSPECTION TODAY
Want bungalow or residence, south or southwest. PRospect 3535.

SELL, trade, rent large store, 4 rooms above; bath, furnace. 1715 Coleman.

SINGLE FLAT—WANTS BUNGALOW
Modern 4 rooms, 55xx Rhodes avenue; bargain price. NOTE—Anxious to get cottage or bungalow.
H. A. O'ROURKE, 5471 Gravois. RI. 4310

AI SINGLE—WANTS AI RESIDENCE
4-room single, good renting naborhood; needs 7-8 rooms in good district.
H. A. O'ROURKE, 5471 Gravois. RI. 4310

SINGLE FLAT Wtd.—3-4; south; modern; for 2219-21 Arsenal; 4-family flat; 3 rooms, with toilets, gas and electric. CORDES, 1928 S. 12th. CHestnut 9763.

SINGLE FLAT, 4-4 rooms, modern; Bevo Mill District; want 4-5 room bungalow or cottage. Kalafatich. FL. 5600.

CLEAR SINGLE—WANTS DOUBLE
33xx Missouri, low-price bargain; will assume loan on double and add cash.
H. A. O'ROURKE, 5471 Gravois. RI. 4310

SINGLE, 46xx Newberry—5-5, wants bungalow, south. RI. 3555.

Small bungalow or flat wanted; have 7-room residence; clear; will assume.
OSTERKAMP-HAVLICEK 5421 Gravois RI. 2542

SPRING, 4601 S.—5-room modern frame, A1 condition; trade for 5-room cottage or residence, northwest.
HOSEK, 1807 GRAVOIS. GR. 2236.

STORE, 5-room flat above; good neighborhood, grocery and meat market; wants single or double. Box K-306, Post-Dis.

STORE—6 flats; rented; want farm. 5042A Maple. FO. 3198.

TAKE older property as part payment on new brick bungalow, or will build on same terms. FL. 5759 after 6 p. m.

THREE large corner lots, Gravois District; want cottage south or southwest. Call Kalafatich. FL. 5600.

VERY modern 5-room brick bungalow, 8501 Evans (North Carsonville); 50 feet frontage; 3½ rates; value $6500. PAUSCH, CE. 1395.

5223 VIRGINIA—Store and flat above, trade for bungalow, south. RI. 3555.

WANT CLEAR WEST COUNTY HOME for my valuable equity in University City 4-family corner apartment; 100 per cent automatic operation. Owner, CAb. 7234.

WANT 6-room single flat, Southampton or Holly Hills district; will assume $6000 to $7000 first; also have as part payment beautiful 7-room residence, subject to only $2000. Box E-270, P.-D.

WANT clear lots for beautiful residence in Normandy. Box E-217, Post-Dispatch.

WE HAVE a beautiful 2-family in University Park, 6 rooms and 2 baths each; rent $170 month. Small first mortgage; we want a 6-room bungalow or a 7-room residence. Box K-351, Post-Dispatch.

WE HAVE a nice home clear of debt located central west, restricted neighborhood; we want a high-class home, preferably University Hills; will pay cash difference or assume. Box K-258, P.-D.

RESIDENCE—For store, garage or filling station, 4021 Russell.

5-ROOM modern frame bungalow, 87xx N. Broadway; trade for modern single or double.
C. BURGHOFF REALTY. CO., COlfax 3452.

8-ROOM brick house; clear; 4300 block; near Page; trade for unrestricted corner lot. Box N-256, Post-Dispatch.

WANT income for clear modern home; Webster. Box N-403, Post-Dispatch.

WILL trade my 5-5 room single flat for residence, South. Box E-111, Post-Dis.

WILL trade my farm, good improvements, for city property. Box E-275, Post-Dis.

OWNER of single, Tower Grove Heights, wants 3-4 room double. What have you?
FEDERER 2610 GRAVOIS PRospect 1519

REAL ESTATE—WTD. TO BUY

South St. Louis Owners! FOR A QUICK SALE "SEE US"
BRINKOP LA. 3040 3621 S. GRAND

REMEMBER We Can Sell Your Property
DOERFLINGER GRAND 2400

CASH FOR YOUR PROPERTY IMMEDIATE ANSWER
HARRY SHAPIRO JR. RLTY. & INV. CO.
722 Chestnut St. Please Write.

CALL US NOW
Quick Cash—Prompt Service
For Your Property
MA. 4111. Dickmann. 804 Chestnut

PROPERTY BOUGHT
ALL TYPES ALL CASH
GANNON-FRANKE REALTY CO., Inc.
1008 Chestnut St. CH. 1552

We WILL BUY for CASH
Your Real Estate.
MICHELSON REALTY CO.
820 Chestnut. CHestnut 2177.

WE WILL PAY CASH
For your property, any size, any condition.
HARRY M. FINE REALTY CO., INC.
809 Chestnut st. CHestnut 8297.

WANTED
4 or 5 room brick bungalow or 7-room residence, located in Northwest St. Louis. Phone EVergreen 8259.

LIKE to buy cottage or small flat in South St. Louis from owner; not too high. Box E-332, Post-Dispatch.

AM interested in bargains, quick cash up. Box R-394, Post-Dispatch.

I WILL pay cash for your property; describe fully. Box N-150, Post-Dispatch.

WE HAVE cash buyers for property; also property to exchange. Phone us.
EASTON-TAYLOR TRUST CO.,
4474 Easton. FRanklin 6173.

WE BUY any kind of property, in any condition and pay CASH IN 24 HOURS. Save time and money.
GLICK, Chestnut at 8th, MAin 4182.

WE have cash buyers for city property; condition no object. Quick answer.
J. M. LEVI & CO., MAin 2968.

WILL buy for cash St. Louis or county vacant lots, with improvements. Box K-301, Post-Dispatch.

Bungalows, Cottages Wanted

BRICK COTTAGE—South, good neighborhood, can pay all cash, private party only. Box E-353, Post-Dispatch.

BRICK COTTAGE—4-5 room, south, pay $3500 cash. Box E-138, Post-Dispatch.

BUNGALOW OR COTTAGE Wtd.—4 or 5 rooms; garage; must be south, in good neighborhood and worth price asked. Box R-314, Post-Dispatch.

BUNGALOW OR COTTAGE Wtd.—4 or 5 rooms; any clean location. Can pay all cash. Box Y-214, Post-Dispatch.

BUNGALOW Wtd.—South or southwest; will trade 50-ft. lot; clear and assume. Box K-319, Post-Dispatch.

BUNGALOW Wtd.—Modern 5 rooms, from owner; South Side; must be a bargain. Box E-134, Post-Dispatch.

BUNGALOW Wtd.—5 rooms; northwest; price must be right. Box N-174, P.-D.

BUNGALOW Wtd.—South, 4 or 5 rooms. Pay cash. Box N-179, Post-Dispatch.

CASH for cottage or bungalow, south. Box E-216, Post-Dispatch.

COTTAGE Wtd.—Or bungalow; 4 or 5 rooms; South Side; must be bargain; cash. Box E-136, Post-Dispatch.

COTTAGE Wtd.—3 or 4 rooms, southwest of Grand and Gravois; must be cheap. Box N-81, Post-Dispatch

COTTAGE Wtd.—Or bungalow; 4 or 5 rooms; north. Box Y-60, Post-Dispatch.

COTTAGE Wtd.—About $3000; south; have $1000 cash. Box N-259, Post-Dis.

REAL ESTATE—WTD. TO BUY

Bungalows, Cottages Wanted

HAVE ready cash for modern bungalow; south; bargain. Box N-133, Post-Dis.

WANT 4-room brick cottage on the South Side, with all improvements in; have all cash; must be reasonable; prefer to deal with owner. Box E-235, Post-Dis.

Flats and Apartments Wanted

DOUBLE FLAT WANTED
3 or 4 rooms; must be modern; South Side preferred. Write or call
MILTENBERGER & SON, 806 Chestnut.

DOUBLE Wtd.—3 and 3; furnace; state location and price. Box K-333, P.-D.

DOUBLE Wtd—Modern; good location; for investment. Box N-132, Post-Dispatch.

DOUBLE FLAT Wtd.—3-3 rooms, northwest; cash buyers. Box N-54, Post-Dis.

FLATS—Single and double, south; have cash buyers; submit your property to us.
CORDES, 1928 S. 12th. CH. 9763.

FLAT Wtd.—3-3 or 4-4 modern double; south or southwest; from owner; must show good investment. Box E-133, P.-D.

FLATS Wtd.—Will pay cash for well-located single; or double; give full particulars. Box Y-208, Post-Dispatch.

FLAT Wtd.—Modern; have cash; give full particulars. Box N-65, Post-Dispatch.

FLATS—Wanted to buy, 3 rooms, single, not over $4000. Box N-182, Post-Dis.

SINGLE Wtd.—5-5, county or south; owners only. Box R-327, Post-Dispatch.

PAY CASH—Single or double, south. Box E-265, Post-Dispatch.

PRIVATE PARTY will pay cash for 3 or 4 room single, not over $4000. GA. 1695.

SINGLE—3-3, 4-4, south, from owner; pay $5000 cash. Box E-298, Post-Dispatch.

WANT a 5-room and sunroom single flat in Southampton; must be on south side of street and have hot-water heat, tile bath; have a clear 5-room brick bungalow as part pay and $5500 cash difference; prefer to deal with owner. Box E-241, Post-Dispatch.

WANT to buy for cash good single flat, South Side; 3, 4 or 5 rooms; price must be right. Box E-135, Post-Dis.

Lots Wanted

I SPECIALIZE IN VACANT LOTS.
See me before buying or selling.
VICTOR WM. REITZ JR.
6635 Delmar. CAbany 9363.

APARTMENT Wtd.—6-family; cash and clear double. MAin 4182.

LOT Wtd.—35 foot, west of Kingshighway, south Chippewa, state price. Private party. Box N-410, Post-Dispatch.

$50 CASH for suburban or rural lot, with spring or well. Twigg, 1009 Pine st.

Residences Wanted

WE HAVE BUYERS
FOR RESIDENCES, 7 to 9 ROOMS, NEW, MODERN, CHOICE LOCATIONS.
DAVIS PLACE, WYDOWN FOREST, MOORLAND OR UNIVERSITY HILLS
LIST WITH US FOR QUICK RESULTS.
Morris Aach REALTY CO. 826 CHESTNUT ST.

RESIDENCE Wtd.—8 rooms, 2-story, 4 bedrooms, 2 or 3 baths, 2-car garage; location south of Delmar, north of Clayton rd. and west of Skinker; price and complete description requested. Box R-91, Post-Dispatch.

Suburban Property Wanted

HAVE client wants 4-room brick bungalow in county, for cash.
O. J. McCAWLEY R. CO., MAin 2813.

EXCEPTIONAL value in flats, stores and apartments. Yore, MA. 4527.

SUBURBAN SALES

Willow Hill
SEE No. 42
7 ROOMS, 3 BATHS
PRICE $14,500
Houts·Grossman·Hocker
RA. 8023

NEW HOME IN BRIARCLIFF
On the north side of Ladue road, a half mile east of Price road. The second floor consists of 4 rooms, 2 baths, 2 maid's rooms and bath, sewing room and sleeping porch. 2-car garage connected with the house; roof insulated; air-conditioned gas heat. About an acre of ground. Salesman on the grounds Sunday afternoon.
A. T. Terry, Son & Co.
111 N. 7TH ST.

2026 BIG BEND
A CHARMING SIX-ROOM HOUSE IN PERFECT CONDITION.
OPEN 2 TO 5
FRANCISCUS-MAGINN, Inc.
MAin 4407

D.R.B REALTORS **Modern County Home, 3½ Acres**
Southwest section of St. Louis County; 7-room brick bungalow, hardwood floors, tile bath, hot-water heat, shrubs, fruit, berries, grapes, chicken houses, etc., lot 385 front on concrete highway by depth of 396 ft. Best bargain in St. Louis County. Phone, office open Sunday.
DIMMITT-RICKHOFF-BAYER, STer. 1314.

COME OUT TODAY
22 OAKLEIGH LANE
10 ROOMS 4 BATHS
PRICE $21,500 NEW
CHAUNCEY P. HEATH CO., GA. 3164.

$3950
New 5-room brick bungalow; tile bath, shower, tile walls in kitchen; hardwood floors, furnace; 2x10 joists, steel beam and columns, coal bin; made street. You can save $500 if you buy now; easy terms. Drive out St. Charles rd. to Lackland, then south to 8411. See Fred G. Borgschulte, WAbash 1109.

COUNTY HOME FOR SALE OR LEASE
Beautiful well constructed white shingle house; 10 rooms, sunroom, sleeping porch, breakfast room; lot 109x200; old Bonhomme road near Price road. Inspection by appointment.
CALL FOREST 9333.

D.R.B REALTORS **CLEAN OPEN AIR LOTS**
ROUTE RD.
Picture this: 6 acres, plenty fruit, 6-room rock house; just west of Lindbergh on No. 66 highway. Buy now. Higher in the spring. Phone, office open Sunday.
DIMMITT-RICKHOFF-BAYER, STer. 1314

WINDSOR ACRES
Beautiful rolling tract, located west of Geyser rd., south of Big Bend, in a district of lovely homes; sensible restrictions; city water and electricity; rock road; walking distance of grade and high school; car line and service cars, priced at $1000 per acre and up; $250 down, balance monthly; we will build and finance your home.
RAYMOND M. HENLEY COMPANY
111 W. Washington. Kirkwood 800.

FOR SALE OR LEASE
Modern 6-room home; hardwood floors; terrazzo floor in sunroom; tile bath, garage in basement; outside garage for 2 cars. Fruit trees, grapes, shrubbery; 4½ acres; 35 minutes from downtown. 8600 west. For particulars, see owner, 511 Pine. GA. 9124 or WAb. 1049R.

D.R.B REALTORS **55 LOTS**
ENTIRE SUBDIVISION
Over 1000 ft. front on Big Bend at Rock Hill road. Excellent location. All nice level lots. Priced to sell. Office open Sunday.
DIMMITT-RICKHOFF-BAYER, STer. 1314.

SUBURBAN PROPERTY FOR SALE

La Hacienda

HOMES THAT ARE *DIFFERENT*

La Hacienda is quietly secluded, yet conveniently located . . . an ideal place to own a home. Situated opposite the St. Louis Country Club. Its exclusive charm is further enhanced by the reasonable prices of its homes. For those desiring well planned modern homes of 9 rooms or more La Hacienda will meet your most exacting requirements. Inspect Nos. 12, 16 and 17 La Hacienda today.

Drive Out This Afternoon and Inspect the Homes Now Available in La Hacienda

JOHN P. **DOLAN** REALTY CO.
Exclusive Representatives
6401 Manchester HI. 2610

FINAL OFFERING FOR 1935
8843 Argyle Ave.
The latest and most modern Bungalow.
Can be financed to suit your budget.
SCHUERMANN BLDG. & REALTY CO.
6104 EASTON AVE. MU. 5700

FINE HOME VALUES
Open Today for Inspection

710 MERAMEC—Davis pl.; 8 rooms, 2 baths
7361 TEASDALE—University Hills; new English residence; finest construction and designing.
473 CATALINA—Webster; new, 6-large rooms.
1114 EDWARDS TER.—(1 block south of Clayton rd., 7700 west). New bungalow offered at sacrifice. Price slightly more than $6000.
7355 ARLINGTON—Richmond Heights; $500 cash, $36.77 a month. 6-room Colonial.
7634 CARRSWOLD DR.—Wydown Forest; $1000 cash, $68.94 a month; cheaper than rent.
7052 STANFORD—University Park; foreclosed; very low price.

Secure Admission Cards

6935 WATERMAN—Fine owner-built residence; 7 rooms, 2 baths.
6821 PERSHING—8 rooms, 2 baths, lovely trees; very attractive price.
419 CARRSWOLD DR.—Wydown Forest; 7-room finely constructed; almost new; offered at sacrifice.

We state, without reservation, that these homes are stand-out values. Ask us for details and then make comparisons.

ALBERT G. BLANKE REAL ESTATE CO.
711 Chestnut MAin 3046

300 FEET AT $3 A FOOT.
These are 3 fine lots 100x140, high ground; 1 block from concrete; electric available; all must be sold for $900; one-third cash, balance easy terms.
EDWARD GOCKE REAL ESTATE CO.
9TH AND CHESTNUT.

ACRE LOT
RIVERVIEW GARDENS
4-room bungalow; Public Service bus line in front of house. Box K-375, Post-Dis.

BUILDING LOTS—Water, electric, reasonable. Dixon 712, Sappington and Lindbergh. Wm. Golterman.

MODERN BUNGALOW
4 rooms, furnace, hardwood floors, tile bath with shower; garage; 2 acres with large fruit trees; 1 mile from Oakville Farmers' Club, on Yeager and Melburn rds., 1 block south of school.

$50 CASH $10 PER MONTH
And interest; 2 acres, 3-room house; 22 acres, 3-room house; 4 acres, 5-room house; 1 acre, 2 acres on Page; 5 acres on Sycamore dr. Buy one while they last. Kirkwood 1746.

13 PONCO TRAIL, ONAGE HILLS.
CHOICE 6-ROOM BUNGALOW.
Modern throughout; hot-water heat; garage in basement, beautiful shrubbery. Lot 118x130. Sell or exchange for city home.
MORRIS AACH R. CO., 826 CHESTNUT.

LOT 45x285
Improved with 5-room frame bungalow, bath, water, electric, furnace, hardwood floors; 2-car garage, barn, house, some fruit; price $3250; terms reasonable.
JOHN H. **ARMBRUSTER** AND CO., 8854 St. Charles

LOT 100x180
On made road; 2 rooms, water, electric; fine big oak trees; price $1200. As to terms, make offer.
JOHN H. **ARMBRUSTER** AND CO., 8854 St. Charles

FIVE ACRES—$5200
5-room house, bath, furnace, water and electric; 2 blocks from Natural Bridge rd. at Carsonville.
H. B. SURKAMP, 6331 Easton.

BUNGALOW BARGAINS.
Isolda av. (St. Charles Rock rd., near St. John's); 4-room brick bungalow; 3-room frame bungalow. Priced to sell.
FRED L. KERTH RLTY. RAn. 8047.

BRICK BUNGALOW, $4500.
6-room modern, 50x145, $250 cash, balance easy terms. Near Sappington and Manchester. REpublic 4362.

9920 S. BROADWAY.
At Jefferson Barracks; 75-ft. lot; modern 6-room brick bungalow; only $6500; owner willing to lose $5000.
FEDERER, 2610 Gravois. PRospect 1519.

NEW CLAYTON RD.
10 ROOMS, 3 BATHS
Beautiful grounds, north side Clayton, 2d house west of Lay rd.; open today and priced to sell. 4-car garage.
CHAUNCEY P. HEATH CO. GA.3164

GRAND, 8627 S.—4-room cottage; electric; garage; only $1600. PRospect 3555.

LOT—50-foot; dandy corner. Manhattan Heights Subdivision; sacrifice, $150. Owner, Mr. Decker, Page and Woodson.

YOU want a real home for Christmas cheer, also the future, here it is among trees and shrubbery; modern bungalow, large lot; 5 rooms, bath first, 2 rooms, washstand second; close to city, with all conveniences; cost not considered for quick sale. Box N-242, Post-Dispatch.

Acreage

ACRE TRACTS OAKWOOD ACRES
On Robert Koch Hospital road, east of Telegraph road, south of Jefferson Barracks; good soil, beautifully wooded, small cash payment, balance to suit purchaser; will be there from 1 to 5 p. m. to answer questions.
DOERFLINGER GRAND 2400

FOR county property and suburban acreage see
FRED L. KERTH RLTY., RA. 8047.

Acreage

49 ACRES—Lindbergh bl., improved; good 6-room house, full basement, electric, barn, well, all good fertile soil; price $10,500.

240 acres, 6-room residence, good barn, 100 acres, fine river bottom land, balance hill land; bargain; $100 per acre. Phone C. W. Wipke Co., RA. 8280.

BUCKLEY RD.—½ mile south of Lemay Ferry rd.; 7½ acres; new modern frame bungalow; barn. "SEE ITS." BRINKOP, 3621 S. Grand. LA. 3040.

Clayton Road Frontage
1200 feet at Ballas rd. Owner wants reasonable offer. MAin 4834.
HAASE REALTY CO.

LOTS—Bel-Nor, Darstdale; trade, sell; cheap. Oliver Klein, 218 Walnut.

PRICE REDUCED $25 PER ACRE
12 MILES FROM CITY LIMITS
40 ACRES BEAUTIFUL ROLLING LAND
Fine spring. Hawkins road (hard), one mile from concrete; between Nos. 66 and 30 highways. Price $125 per acre. May consider exchange for improved property submitted on cash basis only. Call office for particulars, Mr. L. H. Franke or Mr. Gannon.
GANNON-FRANKE RLTY. CO., Inc.
1008 Chestnut st. CH. 1552.

D.R.B REALTORS ***Improved County Acreage***
13 acres on Church rd., improved with nine-room modern home; bath, hot-water heat, hardwood floors, barn, garage, plenty of fruit trees; a real country home at a bargain price; small cash will handle; owner must sell. Office open Sunday.
DIMMITT-RICKHOFF-BAYER, STer. 1314

Affton

WALDO, 5214—2 blocks west of 8400 Gravois; 5-room bungalow; almost new; excellent condition; bath; furnace; garage; lot 60x120; only $2500.
DROZDA REALTY CO., 4006 Cheuteau

Belnor
BEL-NOR
You Are Invited to Inspect
The Bel-Nor display home at 8136 Audrain drive, 5 rooms one floor, two rooms second floor if desired; gas fired heat; large lot, adjoining Normandie Golf Course; completely furnished; priced at a bargain; entrance to Bel-Nor 8200 Natural Bridge road.
KNICKMEYER-FLEER, COlfax 3425.

5-ROOM DUPLEX—WANTS RESIDENCE
150-foot corner lot, Glen Echo and Andover; sunrooms, tile-walled baths; low price or trade.
H. A. O'ROURKE, 5471 Gravois. RI. 4310

Brentwood
BUSINESS OPPORTUNITY
1601 NORTH & SOUTH RD.
7-room bungalow. Lot 50x310. More ground available if desired. Ground used at present for nursery stock. Excellent opportunity to develop a good business in this line. Price $4500. Easy terms.
WEBSTER GROVES TRUST CO.

Carsonville
LOVELY SETTING
Carson and North rds.; ¾ mile north of Natural Bridge rd.; 6-room frame; tile-floor bath, furnace; 2-car garage, chicken house; 1 acre of land, with plenty of trees and shrubs; can be bought for ¼ of owner's cost.
GEO. WANSTRATH JR., INC.
3500 N. Grand COlfax 3700.

ANNIE, 8705—5-room new brick bungalow, tile kitchen and bath, garage; lot 41½x200; trees; $3200, $250 cash, total $30 monthly. MU. 0518.

HOUSE, 7 rooms; 8 acres ground. P. J. Higgins, Carsonville.

Clayton
D.R.B REALTORS ***51 Claverach***
THE MOORLANDS' FINEST HOME
Open and Heated Sun.
Perfectly located in this exclusive part of Claverach Park (1 block north of Clayton rd., 2 blocks west of Big Bend). An English residence of well-tailored modern lines, splendidly built, smartly appointed; includes 5 bedrooms, 3 baths, sleeping porch or sunroom; Walnut and birch woodwork. Elaborate baths. Inviting rathskeller. Rich, spacious site. Priced remarkably low. Inspect and compare.
DIMMITT RICKHOFF BAYER. ST.1314

WYDOWN FOREST
440 Edgewood Drive

Attractive 7-room house, 2 open porches; oil burner; side drive; 2-car brick garage; price reduced. For inspection appointment call

EDWARD L. BAKEWELL
118 N. 7th St. CHestnut 5555.

60 BROADVIEW—New English designed home of 9 rooms and 3 baths. If you desire individuality, quality and super-construction, see this home at a bargain price of $27,500. Open all day.
ROYAL BUILDING & REALTY CO.
CHestnut 3944.

DUPLEX—In the heart of Clayton, well-built, sacrifice. PA. 2944.

EDGEWOOD DR. 304—Very attractive home; choicest lot; Wydown Forest.

REAL ESTATE—EXCHANGE

WILL ASSUME $5000
3-room single, $30.00 rental, $1600 1st deed; wants 4-5 room single on business street.
H. A. O'ROURKE, 5471 Gravois. RI. 4310

10-ROOM residence, west; arranged for rooming house; want bungalow.
FEDERER 2610 GRAVOIS PRospect 1519

4¾ ACRES—Poultry farm; on Kehr's Mill rd.; subject to $5000; price $7500; want clear lot, equity or farm. Kirkwood 1746.

ACREAGE—On Bellefontaine rd., for flat or business property. Roberts. FR. 3532.

5 ACRES—Clear, improved; near City. Will Trade for Flat. RIv. 2525.

THE WHOLE TOWN'S TALKING
ABOUT 5240 DELOR STREET
So Different—So Attractive
So Cleverly Planned
6-room new bungalow, mission living room, 3 large south bedrooms, Dutch style kitchen, bathskeiler, air conditioned; only one in St. Louis. A duplicate of the $18,000 Detroit Prize Winner of 1935 at a low price. For new ideas, see this sensation
OPEN ALL DAY SUNDAY
O'ROURKE, 5471 Gravois, RIv. 4310.

FLAT—Nice 6-family, near Forest Park; 3 rooms each; cheap; trade for 4 rooms; country few acres.
COTTAGE, 4 rooms, or cheap 3-room flat; want 5-room modern bungalow in Holly Hills or any nice location.
FLAT, 3228 Rutger, 2-family, 4-4, baths; lot 50x125; trade for lot, cottage, farm.
STORE, flat above, 4145 Manchester; trade for cottage, lot, flat, farm.
HOME, modern, 8 rooms, Hi-Pointe; trade for 2-family flat or cottage.
COTTAGE, brick, near Forest Park; trade for 4-room, with few acres, Missouri, Illinois or Indiana.
STORES, 5, with large lot, 2901-07 Park, corner; trade for cottage, flat, lot, farm.
BURIAN REALTY CO., 4016 CHOUTEAU.

SENSATIONAL OPPORTUNITY
Clifton, 2 blocks south of Arsenal, 1 block east of Watson. Reconditioned 5-room modern brick bungalow, 45-foot corner lot. Sacrifice price or trade for flat. OPEN.
O'ROURKE, 5471 Gravois. RI. 4310

WE'VE GOT EVERYTHING
BARGAINS — TRADES
QUICK SERVICE
Office Open Sunday

SUBURBAN PROPERTY FOR SALE



This Distinguished Residential Development Has a Most Convenient Location . . .

On CLAYTON and HANLEY ROADS

LAKE FOREST

Until recently Lake Forest was a private estate flanked by modern highways and surrounded by exclusive homes. The unusual natural beauty and perfect location of the property made it ideal for residential development. Both public and private schools are close by. Stores and neighborhood essentials are convenient. Churches of every denomination are in the vicinity. Street cars, service cars and other transportation facilities are available, and it is but 20 minutes from downtown by automobile!

Evidence of the desirability of living in Lake Forest is indicated by the alacrity with which these homes have been accepted. Today there are only a few homes remaining, and if you would join this distinguished colony, we urge an early visit.

Drive Out to Clayton and Hanley Roads This Afternoon and See These Homes. We welcome visitors.

JOHN P. DOLAN REALTY CO.
Exclusive Representatives of the
LAKE FOREST DEV'NT. CORP.

Clayton

HILLCREST BARGAIN
27 ABERDEEN — Attractive Colonial residence containing 7 rooms, bath, lavatory and cardroom. Lovely grounds. Offered for first time at a reduced price.
ARTHUR GOLDMAN
102 N. 7th ST. CH. 3680

119 N. CENTRAL
7 ROOMS
LOT 75x160
Houts-Grossman-Hocker
RA. 8023.

DAVIS PLACE BARGAIN
901 MERAMEC DR.
Attractive English residence; every room in the house livable; heated by Delco oil, air-condition heating plant. Someone is going to be proud to own this home. Open, see today.
JOHN P. HI. 2610 DOLAN REALTY CO. INC.

CARLISLE-BIRGE
OFFERS 7415 BUCKINGHAM DRIVE
One of the finest 9-room homes in the Moorlands; has 4 master bedrooms, 2 full tile baths, extra lavatory, air-conditioned heat; open terrace; large tiled rathskeller; open.
1008 De Mun (at Clayton rd.) ST. 2133.

CLAYTON HOME—$5250
On Carondelet av.; lot 50x150; 5-room bungalow; bath, furnace; hardwood floors; garage. See us for card of admission.
GEO. J. WANSTRATH.
715 Chestnut. CEntral 2940

Claverach Park Bargain
xx HILLVALE—Comfortable house on beautiful 75x165 lot. Priced for quick sale at $14,750.
ARTHUR GOLDMAN
102 N. 7th st. CH. 3680.

8028 DAVIS DRIVE
New, 4 bedrooms, 2 baths, air-conditioning, 2-car garage, rathskeller with fireplace. Open for inspection.
CA. 6000 Carl G. Stifel Realty

CARLISLE-BIRGE
OFFERS 7452 CROMWELL DRIVE
Lovely 8-room home consisting of 4 master bedrooms, 2 full size baths, extra lavatory, air-conditioned heat; 2-car garage; see this today; heated and lighted for your inspection.
1008 De Mun (at Clayton rd.) ST. 2133.

$9950 BUYS AN EXCELLENT.
8-room house in the Aberdeen-Arundel section; no telephone information.
ARTHUR GOLDMAN
102 N. 7th st. CH. 3680.

MOORLANDS DUPLEX.
Corner location; 6 rooms, 2 baths; very attractive; price low.
ARTHUR GOLDMAN.
102 N. 7th st. CHestnut 3680.

74xx BYRON—3 bedrooms, 2 baths, $14,000.
ARTHUR GOLDMAN. CH. 3680

Moorlands Home
7100 WYDOWN BL.
Nearly 1 acre of attractive grounds; Spanish residence; 11 rooms, 3 baths, garage. A spacious home with all essentials provided. Reduced price for immediate sale.
EDWARD L. BAKEWELL,
118 N. 7th. CHestnut 5555.

Ferguson

GRAND DR., 7337—5 rooms, tile bath, hardwood floors, furnace; cheap.
FEDERER, 2610 Gravois. PRospect 1519.
HOUSE—4 rooms; quick sale; $450. Inquire at brick store, Ames and Chambers rd., for Mrs. Craner, Woodland dr., Ferguson, Mo.

Glendale

COLONIAL HOME
Corner Parkland & Scott ave., 83-ft. front lot; thoughtfully designed; 5 large rooms, real fireplace; nothing has been overlooked to make a complete home; come out today; price reasonable. Parkland ave. is 2 blocks east of Sappington rd.; runs north from Lockwood ave.
DOERFLINGER
GRAND 2400.

CARLISLE-BIRGE
OFFERS 250 EDWIN AV.
Lovely new 5 rooms on 2 floors; air-conditioned heat; large lot; open today.
1008 De Mun (at Clayton rd.) ST. 2133.

RESIDENCE AND FIVE ACRES.
Sappington rd. at Kirkwood; Ferguson car line; less than $11,000 may buy; investigate possibilities. PR. 3535.

Jennings

STOCK SON REALTORS
4309 ROSEWOOD AV.
1 block east of Jennings road; will trade for 5-room bungalow in county, south.
Ev. 4990. 4712 NATURAL BRIDGE.
Office Open 9-1 Sunday, Monday evenings Until 9.

Ladue Village

2 PICARDY LANE
8 Rooms, 3 baths.
Attractive 1½ acres of ground.
An ideal home.
Edward L. Bakewell
118 N. 7th. CHestnut 5555.

Clayton

VISIT OUR MODEL HOME
386 N. DICKSON (Lockwood Gardens)
You will be delighted with this charming 9-room English type residence of brick; 4 bedrooms, 3 baths, 2 lavatories, spacious rathskeller with pine paneled wainscot; imported paper; large screened sleeping porch; gas-fired air-conditioned heat; large oak trees, lovely evergreens; built by Elizabeth B. Jefferis, Inc. Open today 2-5 p. m.
RAYMOND M. HENLEY COMPANY
111 W. Washington Kirkwood 800.

Kirkwood

KIRKWOOD ROAD AND ESSEX AVENUE.
Southeast corner; this modern home has one of finest plantings of evergreens and garden, and is one of the newer homes—8 rooms and sun parlor. Priced to sell quickly.
EDWARD L. BAKEWELL,
118 N. 7th St.
CHestnut 5555.

ROLOFF-BUILT HOMES
Outstanding values in 6 and 7 room colonial homes under construction. Located in a new section of beautiful Kirkwood; carefully designed and constructed with the very best materials and workmanship. These buildings provide the home you have been seeking at the price you can afford. Drive out Manchester to Geyer, then south to Jewel. Adjacent to public school; or call KIrkwood 1234.

KIRKWOOD TRUST CO. REALTORS
FOR SALE
HOMES
BUSINESS PROPERTY
COUNTY ACREAGE
FARMS AND
BUILDING SITES. SEE
THE TRUST CO. OF KIRKWOOD. KI. 210

Luxemburg

BUNGALOW—5-room frame, A1 condition; will trade for cottage, bungalow or cheap single in city; will assume. Box N-363, Post-Dispatch.

Maplewood

7-Room Residence, 2 Baths
$3250. Terms. $3250
Corner lot; hardwood floors.
ARCHSHOEFER & SKAGGS R. E. CO.,
806 Chestnut. Third floor.

LIKE NEW—6 ROOMS
OPEN—3511 OXFORD—$4950.
CHAUNCEY P. HEATH CO. GA. 3164.

MAPLEWOOD BARGAIN
OUT-OF-TOWN OWNER SAYS SELL
Modern 5-room corner brick bungalow; no reasonable offer refused.
CARL G. STIFEL R. E. CO. CE. 4770.

FOLK, 783x—Lot 40x140; with garage; paved street; $750. KAMP, CH. 8342.

SARAH, 7220—6-room frame; bath, furnace; lot 40x125 feet; only $3500; small down payment. PRospect 3555.

WEAVER, 7628—Bungalow, 4 rooms, sun porch; furnace; garage in basement; 50-foot lot; price $3000; terms.
BERRY MARSCHEL RLTY. HI. 0906.

Normandy

BUNGALOW—New 3-room brick; lot 50 ft.; price $2250; $300 down; overlooking golf course. Box K-339, Post-Dispatch.

WEST PL., 3501—5-room brick bungalow; 2-car garage; excellent condition; may exchange for store with rooms above.
LUND RLTY., 3014 Union. EV. 7067.

WOODROW, 7002—5 large rooms; modern bungalow, built by S. J. Phegley & Sons. The price is right. EV. 7185.

Overland

LOT—50x240 Addie av., near Woodson School, only $350 cash. PA. 0141.

Pasadena

The GORGIAN HOME
7266 Country Club
New, substantial and economical to own and operate; 4 bedrooms, breakfast room, etc. Avail yourself of this opportunity to buy your dream home. Drive out Roland boulevard to fountain, turn right.
Moresi & Nauman
FRanklin 4242. 2700 N. Grand
or
CARL G. STIFEL R. E. CO.
EVergreen 3070. Office on grounds.

NEW, 3823 ROLAND BL.
6 ROOMS AND BREAKFAST ROOM
2 COMPLETE BATH AND LAVATORY.
IF YOU WANT TO SEE
SOMETHING NEW IN CONSTRUCTION
YOUR INSPECTION IS INVITED
OPEN FOR INSPECTION.
JOHN H. PUESER Parkview 3390

2 ROLAND BLVD. HOMES
3919—Six rooms and sunroom. Eng. 3923—Six rooms, Colonial, two tile baths. Just completed. Both homes have tile kitchens, lavatories, rathskellers, 2-car garages. One-half block to car line, 2 blocks to public and parochial schools.
EV. 3070 Carl G. Stifel Realty

4505 OVERBROOK DR.
Lot 55x107; 7 lovely rooms; slate roof, tiled bath with shower; hardwood floors throughout; steam vapor heat, with oil burner; 2-car garage attached; too large for present owner.
GEO. W. WANSTRATH JR., INC.
3500 N. Grand COlfax 3700

Pine Lawn

3708 MELBA
½ block of Natural Bridge at 6800. Attractive, new 5-room bungalow, hot-water heat, Vitrolite bath. A real bargain. Open for inspection.
EV. 3070 Carl G. Stifel Realty

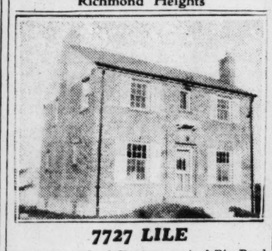
BUNGALOW—Modern 5-room brick, $650 down, $29 month. 6105 Reichman. 1½ blocks east of 4300 Jennings rd.

JENNINGS RD., 4316—5-room modern; matt brick bungalow; good location; priced to sell.
STRODTMAN-STRODTMAN, CE. 8710.

Business for Sale offers in the Post-Dispatch include well established retail shops and stores — many excellently located.

SUBURBAN PROP. FOR SALE

Richmond Heights



7727 LILE
3 blocks south of Clayton, west of Big Bend
$8500
Beautiful new home, 6 rooms, tile kitchen and bath, 1st floor lavatory, hot-water heat, weatherstripped and insulated; 18-inch rock foundation; 13-in. brick walls, two-car garage; transportation 2 blocks.
OPEN TODAY
DIMMITT-RICKHOFF-BAYER
ST. 1314

D.R.B REALTORS
TODAY'S BEST BUY
7400 RUPERT
(6 blocks south of Clayton on Big Bend). See this brand-new 2-story English residence of 5 beautiful rooms, featuring all the refinements of more expensive homes, including large tiled kitchen and bath; air-conditioned heat; rustic open porch; ideal corner lot, 50x130. Open all day. Office open Sunday.
DIMMITT-RICKHOFF-BAYER, STerling 1314.

Richmond Heights Home
WILL TRADE.
2144 Princeton pl.; lot 40x130; 5-room brick bungalow; tile bath, furnace, hardwood floors; large brick porch across entire front; will sacrifice; terms.
GEO. J. WANSTRATH.
715 Chestnut. CEntral 2940.

1119 EDWARDS TER.
Just being completed; roomy, cozy 5 room English bungalow; unfinished 2d floor, air conditioned heat; close to public schools, churches, bus service direct downtown. See today.
JOHN P. HI. 2610 DOLAN REALTY CO. INC.

CARLISLE-BIRGE
OFFERS 7331 GOFF AV.
New 6-room residence; full tile bath, extra tiled lavatory, hot-water heat, recreation room; 2 blocks east of Big Bend, one block north of Bruno; open.
1008 De Mun (at Clayton rd.) ST. 2133.

D.R.B REALTORS
1125 EDWARDS TERR.
NEW 5-ROOM BRICK
Bungalow, tile kitchen and bath, all large rooms; priced to sell. Open today, 2 to 5:30.
DIMMITT-RICKHOFF-BAYER, STer. 1314.

NEARING COMPLETION
7761 GISSLER
Schools, churches, transportation, all cost to this splendid 6-room residence, attractively priced. Phone for complete details.
JOHN P. HI. 2610 DOLAN REALTY CO. INC.

See 1130 Ralph Terrace
(1 block south of Clayton, 3 blocks West of Big Bend), brand-new English home of 5 spacious rooms, space upstairs for 2 rooms; hot-water heat, etc. A real opportunity to buy a new home. Priced right.
FONKIN GABBERT. FRANKLIN 5033.

ON THIS LOT, 100x180
Is a fine 7-room and sunroom modern residence; 2-car garage; fine trees, shrubbery. See 7461 Hiawatha; bargain.
O. J. McCAWLEY R. CO., MAin 2813.

LEAVING CITY, MUST SELL.
Beautiful bungalow; 5 large rooms; inclosed sleeping porch; vitrolite bath, gas heat; insulated. See today. 7538 Warner, owner.

DARR BUILDINGS SINCE 1880.
New 5-room bungalow; latest equipment; hot-water heat; 1180 Moorlands drive. Open. Lighted, heated. FL. 3185.

SMALL AMOUNT DOWN, $55 MONTHLY
Buys 7543 Harter; 5-room modern brick; garage; near bus. KAMP, CH. 8342.

COMPLETE BUNGALOW
7726 WISE.
5 rooms, tile bath and kitchen, 45-ft. lot, has everything to make a home complete; see this today.
DOERFLINGER
GRAND 2400.

WOODLAND, 1339 — Modern 5-5 single flat; 2-car garage; rents $720; price $6150. J. HALLER R. CO., 705 Chestnut

St. John's Station

HUMS, 8638—New 5-room modern brick bungalow; tile kitchen and bath; near schools, church, cars and bus. Owner, WAbash 1076R.

Shrewsbury

7402 LANSDOWNE
4-room frame cottage; large lot; furnace heat; bargain.
JOHN P. HI. 2610 DOLAN REALTY CO. INC.

University City

6310 PERSHING
BEAUTIFUL
PARKVIEW
RESIDENCE
$10,000
Nine rooms; Kelvinator; hot-water heat, oil burner, garage, side drive; lot 50x150. On north side University car tracks from Washington University. Exceptional buy.
BOEHMER REAL EST. CO.
No. 4 N. 8th St. CH. 9005

University City Home
WILL CONSIDER TRADE
7317 Maryland dr., beautiful 9-room house with large living room; solarium; master bedroom, sun porch and 2 baths; oil heat; double garage; lot 85x192; one block from Clayton High School
COLFAX 0486
GREULICH GRAND AND SULLIVAN

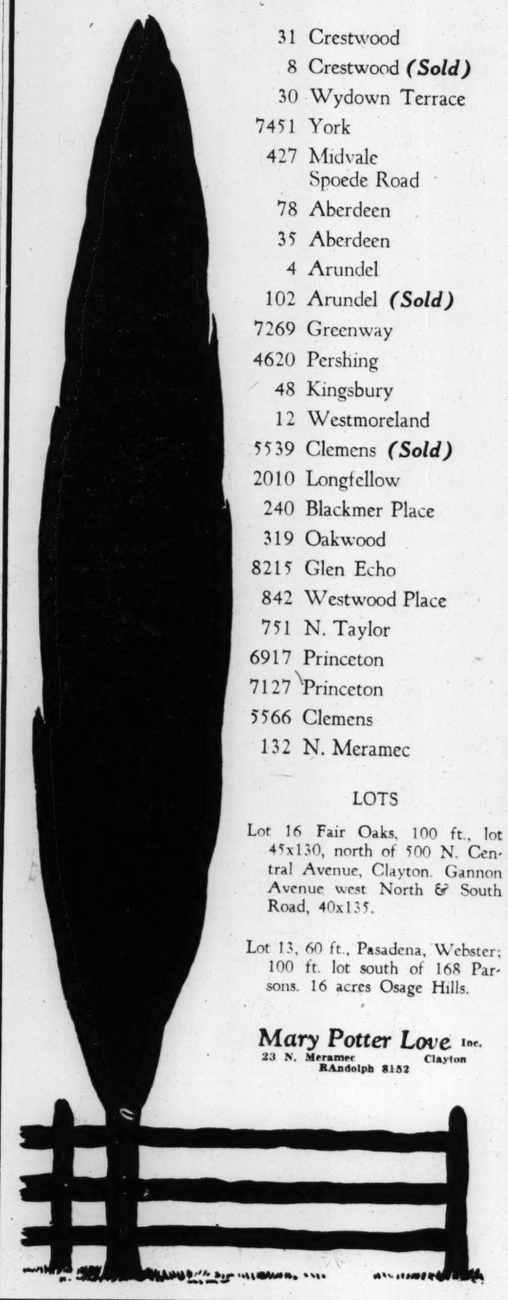
UNIVERSITY HILLS HOME
4 bedrooms, large living room; highly attractive decorations throughout; paneled walls, parquet floors, rathskeller, oil heat; schools, churches, neighborhood markets, transportation. Your opportunity for home or investment. Come see for yourself. Directions: West on Delmar to Purdue (7300); south 1 block to Teasdale, west one block to 575 Stratford. Can be financed according to your ability to pay.
See our representative in attendance.
Cyrus Crane Willmore Organization, Inc.
4723 DONOVAN FL. 0460

OWNER SAYS SELL
Reason, moving to California; we offer this attractive well arranged Colonial of 4 bedrooms; 2 baths, 2 extra lavatories; rathskeller; hot-water oil heated home at a price that will sell quickly. Phone for appointment to see this bargain.
JOHN P. HI. 2610 DOLAN REALTY CO. INC.

I WILL sell my Colonial home on Maryland containing 4 bedrooms, 2 baths, at a price under $14,000. Box E-62, P.-D.

SUBURBAN PROPERTY FOR SALE

HOUSES AND LOTS LISTED EXCLUSIVELY WITH US SINCE OUR LIST PUBLISHED OCT. 6TH



31 Crestwood
8 Crestwood *(Sold)*
30 Wydown Terrace
7451 York
427 Midvale
Spoede Road
78 Aberdeen
35 Aberdeen
4 Arundel
102 Arundel *(Sold)*
7269 Greenway
4620 Pershing
48 Kingsbury
12 Westmoreland
5539 Clemens *(Sold)*
2010 Longfellow
240 Blackmer Place
319 Oakwood
8215 Glen Echo
842 Westwood Place
751 N. Taylor
6917 Princeton
7127 Princeton
5566 Clemens
132 N. Meramec

LOTS

Lot 16 Fair Oaks, 100 ft., lot 45x130, north of 500 N. Central Avenue, Clayton. Gannon Avenue west North & South Road, 40x135.

Lot 13, 60 ft., Pasadena, Webster; 100 ft. lot south of 168 Parsons. 16 acres Osage Hills.

Mary Potter Love Inc.
23 N. Meramec Clayton
RAndolph 8152

University City

DO YOU KNOW VALUES?
73xx Maryland can be bought for $21,000 —a lovely home, completely landscaped; lot 125x200; a well planned first floor, 4 bedrooms, 2 tile baths on second; extra toilet, rathskeeller, with built-in bar, attached garage. Call MRS. MANEWAL for card of admission and full particulars, PArkview 0141.

ONLY $2250
TERMS TO SUIT.
4-room frame cottage, bath, furnace; garage; lot 60x145; concrete street, just east of new Pershing School; a real bargain.
H. & K. REALTY CO., EV. 8092.

7341 AMHERST
Modern 6-6 duplex; craftex walls; tile bath; shower; oil burner.
BARNGROVE REALTY CO.
MAin 2185

University City

60' lot, west side of Bedford, 133' south of Teasdale. Price $2500. Cost owner approximately $6000. Must sell.
MA. 4111 DICKMANN 804 Chestnut

Cheaper Than Renting
$1750 Frame bungalow; bath, basement; garage; paved street; small down payment; easy monthly terms. Box K-271, Post-Dispatch.

CARLISLE-BIRGE
OFFERS 7334 CHAMBERLAIN
Beautiful new 6-room colonial residence; open Sunday.
1008 De Mun (at Clayton rd.) ST. 2133.

NEW BUNGALOW FOR $5500
Purcell, 1096—50 ft. south of Etzel av., 5 rooms, 2 bedrooms, tile kitchen and bath; 2-car garage; terms.
LARNER-DIENER CO. CE. 2985.

Phone That Lost Ad to the Post-Dispatch

This has been found to be the quick, economical method to recover lost articles by many Post-Dispatch readers. Most persons are honest and seek to restore to the owners the articles they find. They look for the advertiser's lost ad in the Post-Dispatch.

Call MAin 1-1-1-1
for an Expert Adtaker

SUBURBAN PROP. FOR SALE

University City

Near Flynn Park School
525 Midvale
8 Rooms, 3 Baths, Garage.
7149 Pershing
8 Rooms, Vitrolite Bath, Garage.
Priced to Sell.
These homes are well constructed, and offer real value for a thrifty buyer that appreciates quality.
INSPECTION BY APPOINTMENT
Geo. F. Bergfeld Co., Inc.
3832 West Pine JEfferson 1437

FRESH AIR
SUNSHINE
TREES
BIRDS
All goes with this attractive 6-room, 2-bath colonial residence; also maid's room, rathskeller and large porch; see this lovely colonial home in Grantwood Terrace today; open.
JOHN P. HI. 2610 DOLAN REALTY CO. INC.

A BEAUTIFUL HOME
7034 Arcadia; brand-new English type 5-rom bungalow, gable roof, air conditioning; steps to 2d floor, 10-ft. kitchen cabinet, colored fixtures in bath and many other features; 1 block north of Olive St. rd., 1½ blocks west of Pennsylvania. CO. 1954M.

Biggest Residential Bargain in U. C., $8950
Buys this well constructed home; 3 bedrooms, tile bath and lavatory; hot-water oil heat. Phone for details.
JOHN P. HI. 2610 DOLAN REALTY CO. INC.

CARLISLE-BIRGE
OFFERS 7461-65 AMHERST
Two of the finest English type homes in University City; one block from grade and high schools; open and heated.
1008 De Mun (at Clayton rd.) ST. 2133.

JUST COMPLETED; 7356 BALSON
OVERLOOKING 3 U. CITY SCHOOLS.
DELIGHTFUL HOME; LATEST APPOINTMENTS.
Substantial building with 3 bedrooms and luxurious bath on 2d fl.; extra lavatory on 1st fl.; spacious screened rear porches. Rathskellar. Air-conditioned heat. Priced right. Open today for inspection.
SLONIM R. CO., 815A Chestnut. CE. 5563.

7110 CAMBRIDGE, $8575; REAL BUY.
6 rooms and sunroom; modern; side drive; out-of-town owner. Outstanding value.
SLONIM R. CO., 815A Chestnut. CE. 5563.

D.R.B REALTORS
A PRIME INVESTMENT
7440 Delmar; duplex apartment of 5 rooms each; the last word in construction, arrangement and interior finish. See this sure. Office open Sunday.
DIMMITT-RICKHOFF-BAYER. ST. 1314

New Duplex Homes Open
7235 AND 7339 DELMAR BL.
Six rooms; beautifully decorated; 2 baths; air conditioned; indirect lighting system; insulated roof; all latest features; first time offered; 10 pct. cash will finance.
BLUMENFELD, CA. 8500. Open Sundays.

7318 DREXEL
(1 Block South of Midland & Purdue)
New ultra-modern 6-room residence; tile kitchen, bath and powder room; spacious living room, breakfast room. Open at night for inspection.
CA. 6000. Carl G. Stifel Realty

D.R.B REALTORS
515 and 531 EAST DRIVE
New Colonial homes. Just 3 blocks west North and South rd. and Delmar. White painted brick. Inspect today. Office open Sunday.
DIMMITT RICKHOFF BAYER. ST. 1314.

7401 KINSBURY
Northwest corner Jackson; 7 rooms, 2 baths, including maid's room and bath on 1st floor; 2-car garage; lot 80-ft. front. For inspection call
EDWARD L. BAKEWELL
CHestnut 5555 118 N. 7th

KINGSBURY, 6628—8 rooms; modern; financed for 14 years; $1250 for equity.
Barngrove Rlty. Co., MA. 2185

D.R.B REALTORS
7435 Kingsbury
Up-to-date home, just west of Jackson, modern and well built. Priced at today's market. Office open Sunday.
DIMMITT-RICKHOFF-BAYER, STer. 1314

D.R.B REALTORS
New Single Flat 14% Return
7339 Lindell; very attractive; 6 rooms, bath, extra lavatory with maid's room; rents $1800 per year.
DIMMITT-RICKHOFF-BAYER. ST. 1314

Builder Invites Inspection
NEW HOME
7309 NORTHMOOR
1 BLOCK SOUTH OF FORSYTHE
Just completing a beautiful 6-room residence in this excellent home location. Lady of Lourdes Parish. All large rooms. Beautiful tiled walled bath and extra lavatory. Gas air-conditioned heat. Two-car brick garage. This home contains all the conveniences and ultra-fine finish to make this your desired home. See today. Builder at premises.

UNIVERSITY PARK FOUR-FAMILY APT.
820 Pennsylvania, 4 rooms and sunroom each; electric refrigeration; 4-car brick garage; strictly modern; fine home and investment.
ANDERSON-STOCKE-BUERMANN,
MAin 4593. 808 Chestnut.

Extra Special Bargain
BRAND-NEW HOME
7230 PRINCETON
Builder must make a deal; 7 rooms, 3 large bedrooms, 2 baths, air-conditioned heat. An ideal home with the very newest features. Will trade. GLICK, MAin 4182.

BEAUTIFUL HOME
Finest in University Park
7111 Princeton; 4 bedrooms, 2 baths; ultra modern; attractive price; terms if desired. OPEN. SEE SURE.

3 PRINCETON
Real bargain, 9 rooms, 2 baths, large lot, 2-car garage.
CA. 6000 Carl G. Stifel Realty

NEW HOME
7111 Princeton; 8 rooms; 2½ baths; open all day.
CHAUNCEY P. HEATH CO. GArfield 3164

RESIDENCE—Strictly modern; priced at an exceptionally low figure; must sell. Box K-152, Post-Dispatch.

7421 STANFORD
We offer this attractive home of 6 rooms, tile kitchen and bath; air-conditioned heat; at a very reasonable price; see today; open.
JOHN P. HI. 2610 DOLAN REALTY CO. INC.

$1750 DOWN, BALANCE LIKE RENT.
S. W. Cor. Stanford and N. and S. Rd.—6 rooms, bath and lavatory, rathskeller; 2-car garage; air conditioned, gas heat; 6 full-grown shade trees; lot 70x130; early American.
JONES BROTHERS REALTY CO., Arcade Bldg. CH. 8037 or CA. 3585R.

HOME AND INCOME
See 7212 Tulane; beautiful 5-room flat, steam heat, low price, terms. CEntral 9666. SILVERBLATT R. CO., 705 Chestnut.

542 WARDER
Brick residence, six rooms and breakfast room; hot-water heat with oil burner; 2-car garage; lot 50x140; convenient to Delmar bus, store; price $8950. Open.
WM. J. ABBOTT RLTY. CO. CH. 8935.

Many St. Louisans are having happy results in the sale for cash of home appliances, and other used articles no longer in use, through the

Post-Dispatch Want Ad Columns



"They Hit the Bull's Eye"

BUNGALOWS FOR SALE—Northwest

BIG VALUES FOR NORTH ST. LOUISANS
8650 ORIOLE AV.
at McLaren—1 Block East of Riverview Dr.
$500 CASH
Monthly Payments Less Than Rent



READ THESE FEATURES
- Large Rooms.
- Utility Kitchen Sink.
- Beautiful Tile Kitchen and Bath.
- Concrete Streets, Alley, Sewers All in and Paid For.

B. L. GREGORY
OPEN TODAY, RAIN OR SHINE

SUBURBAN PROP. FOR SALE

University City

7845 STRATFORD
2 blocks south of Delmar, 6 rooms, all exceptionally large; 75-foot wooded lot; exceptionally well built; 2 tile baths, lavatory on first floor; knotty pine rathskeller, fireplace.
CA 6000 Carl G. Stifel Realty

6311 WESTMINSTER—$12,950.
Beautiful colonial home; 2 baths; air-conditioned; heat; canvas walls; tile floors; wood fireplace; 3-car garage; open.
JOHN GRETHER & CO., 722 Chestnut St.

$300 DOWN buys bungalow about 7 years old; 6 rooms; orbitt, U. City bargain. PA. 1848J.

Vinita Park

MODERN 4-room bungalow, $3150. Inquire 8342 Flo... WA. 1298.

Webster Groves

A PERFECT COLONIAL
358 ROSEDALE
1 Block East of Elm off Newport
3 Large Bed Rooms
Panelled Living Room
Modern in Every Respect
Price $9900.00
Open 2 to 5
FRANCISCUS-MAGINN, Inc.
MAin 4407

ELM & SWON AVENUES
Get key to 160 S. Elm and open the door of an attractive, well-built Colonial house, full of comfort and convenience; reception hall, large living room with fireplace, glassed-in porch, dining rooms, butler's pantry and kitchen on 1st floor, also lavatory; 4 bedrooms, 2 baths and large glassed-in sleeping porch on 2nd floor; floored attic; fine basement; hardwood floors; hot-water heat, gas fired; fireproof roof; lot 80x200; garage. For Sunday and night inspection phone REpublic 0776.
TREMBLEY WILSON
REpublic 0308.

236 OAKWOOD
A charming, well-built English residence of 9 rooms, 3 baths, hot-water heat, sleeping porches; situated on large lot with many beautiful trees. Card of admission necessary.
EDWARD L. BAKEWELL
118 N. 7th St.
MAin 5555

"JOY-HOMES"
FEATURE-HOUSE ON DISPLAY
Open Sunday for Inspection
Berry Road, Opposite Westborough Country Club
WILFORD P. JOY
REpublic 0149 or 4684

D.R.B REALTORS
TWO-FAMILY RESIDENCE
115 W. Cedar has been arranged for two families, with 4 rooms, sunroom and bath each; owner occupies first floor, second floor rented; will trade for vacant building lots; office open Sunday.
DIMMITT-RICKHOFF-BAYER, STer. 1314.

S. W. Cor. Belleview and Rock Hill Rd., near Sherwood Forest—and 315 Oakwood Ave., Webster Park. Immediate possession. Easy terms.
EDWARD L. BAKEWELL
118 N. 7th Street
CHestnut 5555

THEO. P. APPEL REAL ESTATE
BUILDING LOTS
Stop at our office, 45 W. Lockwood ave., and get a list of our choice Vacant in Webster and Glendale. Office open Sunday, 1 to 4. THEO. P. APPEL REAL ESTATE.

$23,000 HOUSE NOW $13,500
$1000 CASH, BALANCE MONTHLY
447 Belleview; almost new, 9 rooms, tile bath, hot-water heat; oil-burner; 2-car garage. Owner left town—key 459.
KOTSRESAN R. CO. 722 Chestnut.

INSPECT THIS NEW HOME
All modern. Drive out Manchester rd. to Rock Hill rd., turn south 3 blocks to Hardith Hills. Open 1-5 p. m. Sunday. Call WEbster 4041, owner.

ATLANTA, 329 — 2-story, 6-room residence; newly conditioned; good as new; lot 50x145; now vacant and open for inspection; $4250; easy terms. MA. 2660.

ATALANTA, 349—6-room residence, thoroughly reconditioned; new hardwood floors; $4250; small down payment, balance like rent. Open. REpublic 4362.

ATALANTA, 840—5 rooms, bath, garage, hot-water heat, $3750. KAMP, CH. 8342

SUBURBAN PROP. FOR SALE

Webster Groves

756 EDWIN AVE.
Beautiful English Residence.
Real Value, Low Price
OPEN; DRIVE OUT TODAY—via Lockwood or Manchester to Sappington to Scott to Edwin.
ALTMAYER-SCHUEPFER 3352 S. GRAND PR. 3535

5-ROOM FRAME, $1950.
117 E. Frisco av., nice 5 rooms, bath, furnace, garage, 50x200; $250 cash, balance like rent. REpublic 4562.

D.R.B REALTORS
BUNGALOW EXTRAORDINARY
7833 Garden Av.
5 rooms, 1 floor; brick; terrazzo floors in living and dining room; full tile kitchen and bath with shower; ample closet space. Armstrong linoleum; 2-car garage; lot 50x160; 6 months old; owner leaving city. Price reduced to $6500. Office open Sunday.
DIMMITT-RICKHOFF-BAYER. ST. 1314.

HAVE new Government loan on a well-built 6-room house; long living room; attractive dining room; bright kitchen and breakfast nook; 3 good bedrooms; nice lot; close to school; small cash payment, balance monthly. REpublic 3881.

124 HELFENSTEIN.
9 rooms, 2 baths, lavatory on first floor, hot-water heat, oil burner, 2-car garage. Lot 104x155.
For card of admission call
EDWARD L. BAKEWELL,
118 N. 7th Street.
CHestnut 5555.

330 PLANTHURST.
Colonial home of 7 rooms, sun parlor, breakfast room; large lot with oaks. See this attractive place just listed.
EDWARD L. BAKEWELL,
118 N. 7th Street.
CHestnut 5555.

Wellston

FIVE ROOMS, $1500
6318 Derby; easy terms. H. B. SURKAMP CO., 6331 Easton.
BUNGALOW—Modern brick; 5 rooms on one floor; offer wanted; may trade for 5 or 6 room bungalow, south. LAclede 9543.

BUNGALOWS AND COTTAGES For Sale

North

SEEING IS BELIEVING
You GET MORE than your $'s worth for $8850 in these NEW 5 room BRICK BUNGALOWS at 8808-14 HALLS FERRY RD. (near trans., schools and churches). LARGE LIVING ROOM with stone mantel, tiled bath and kitchen, many built-in conveniences, plenty of closet space; stairway to spacious attic, steam heat, recessed radiation, shades, rods, screens, garage, sodding, shrubbery, etc. SEE HOW MUCH YOU GET FOR $8850 on GOOD TERMS. Open 2 to 5 P. M.
KORTE, 7171½ CHESTNUT, MA. 4258

A Real Christmas Gift
Is the one which outlasts the holidays, and here you have it. A well built HOME. MAKE YOUR FAMILY HAPPY.
8444-48-52 EDNA STREET
5 rooms, tiled kitchens and baths, insulated ceilings, steam vapor heat, concealed radiation. Construction and details will amaze you. See them today.
OPEN TILL 5 P. M. DAILY
GEO. WANSTRATH JR., Inc.,
3500 N. Grand. COlfax 3700.

BUILDERS' CASH-OUT
Modern 4-room brick bungalow; just being complete; tile bath, hardwood floors, furnace; garage; on lot 50x165; make offer. Drive out Halls Ferry rd. to Chambers rd., then west ¼ mile to Claimont dr.
MECKEL RLTY. INV. CO.,
305 Buder Bldg. CH. 8635.

EXCEPTIONAL BUY
963 CANAAN
4-room brick bungalow; hardwood floors, tile bath, furnace; 2-car garage. EVergreen 8092.
HAAKE, FOrest 2284.

COTTAGE—5 rooms, reception hall; sacrifice. 3203 N. Taylor. CO. 5621W.

VACANT, OPEN, FAIRGROUNDS PARK
4254 De Soto; near Carter; 5 beautiful rooms; furnace; de luxe fixtures in bath and kitchen; nicely papered; no repairs for years; convenient neighborhood; large basement and yard; garage; priced to sell quick; real buy. Inspect this bargain today.

It's a Honey! Brick Cottage $1875
BRAND-NEW BATH
3121 Fair has just been completely modernized. See it and you will buy!
ASSOCIATED REAL ESTATE BROKERS
822 CHESTNUT ST. CE. 4801

HIGH GRADE
1540 Grape av., west of Riverview drive, about block north of McLaran; 5 rooms, tile bath, hot-water heat, etc. Side drive. Just being completed. Open.
Moresi & Nauman
FR. 4242. 2700 N. Grand.

Northcrest Bungalow
1615 Grape av., beautiful 6-room bungalow, brick porch across entire front; very modern; 40-ft. lot; 2-car garage. Price reduced to $7500. Open.
HAUSCHULTE R. E. CO., 3407 N. Broadway.

$350 DOWN WILL BUY
BALANCE SMALL MONTHLY PAYMENTS
This fine 5-room cottage; hot-water heat. See today. 4048 Lee.
ACME REALTORS. CEntral 1750.

LINCOLN, 4050—Sand 3 rooms, frame, inside toilet; good order; $1850.
HARTWIG-DISCHINGER. FR. 2943.

4036 NATURAL BRIDGE
FACING FAIRGROUNDS PARK
Seven nice rooms; 1½-story plan; all modern; hot-water heat; slate roof; spacious lot; attractive price; terms; open.
KORTE, 7171½ Chestnut. MAin 4258.

4-Rm. Brick; Bath & Furnace $1675
3936 North Market is in perfect condition just been modernized throughout.
ASSOCIATED REAL ESTATE BROKERS,
822 CHESTNUT ST. CE. 4801.

BUNGALOWS F...

Greatly Redu...
New 5-Room ...
18-in. stone foundation; 13-in... tile kitchen; bath with showe... street, sewers and sidewalk al...
This Positively Makes Th... the Biggest Bargain in So...
$300 Down Payment
N... BA...
Open for Inspection
OSCAR M. BRIDGES, 34...
3 Blocks West

BUNGALOWS FO...



8722-32 RIVERVIEW BL.
5 Blocks North of West Florissant Avenue.
4712 NATURAL BRIDGE AVENUE

North

IMMEDIATE ACTION.
4454 Lee. See this 5-room modern brick cottage. Let me have your best offer.
STRODTMAN & STRODTMAN. CE. 8710.

SEE THIS WELL BUILT BUNGALOW
8741 Oriole av. 5 large rooms, unfinished attic, nurlite bath and kitchen, Hoosier unit, air-conditioned heat; 40-ft. lot; side drive. Open today 1 to 5 p. m. See Mr. Specking.
EDW. L. KUHS RLTY CO. JE. 3500

Veronica Park Bungalow
8766 ORIOLE AV. (BADEN)
Beautiful 5-room brick; modern bungalow, breakfast room, hardwood floors throughout; 2-car garage. Open for inspection 2 to 5 p. m.
Easy terms.
VOSS BROS. RLTY. CO. MU. 8100.

BUY WITH CONFIDENCE.
6332-28 Ouida, two frame cottages, modern; lot 80x140; offer wanted.
STRODTMAN & STRODTMAN. CE. 8710.

MAIDEN LANE, 2551—
4-room cottage; bath; $950.

INGLESYDE SNAP
8646 Oxford Lane, corner McLaren; 2-story, 6-room; lot 66x165; streets made; this section is growing. Buy your home now, before the prices rise.
COLFAX 0486
GREULICH GRAND AND SULLIVAN

OPEN

WS FOR SALE—Northwest

FOR NORTH ST. LOUISANS

8650 ORIOLE AV. at McLaren—1 Block East of Riverview Dr.

$500 CASH

Monthly Payments Less Than Rent

READ THESE FEATURES
- Large Rooms.
- Utility Kitchen Sink.
- Beautiful Tile Kitchen and Bath.
- Concrete Streets, Alley, Sewers All in and Paid For.

. GREGORY
TODAY, RAIN OR SHINE

SALE

SUBURBAN PROP. FOR SALE
Webster Groves

756 EDWIN AVE.
Beautiful English Residence.
Real Value, Low Price
OPEN; DRIVE OUT TODAY—via Lockwood or Manchester to Sappington to Scott to Edwin.
ALTMAYER-SCHUEPFER 3352 S. GRAND PR. 3535

5-ROOM FRAME, $1950.
117 E. Frisco av., nice 5 rooms, bath, furnace, garage, 50x200; $250 cash, balance like rent. REpublic 4362.

D.R.B REALTORS **7833 Garden Av.**
BUNGALOW EXTRAORDINARY
5 rooms, 1 floor; brick; terrazzo floors in living and dining room; full tile kitchen and bath with shower; ample closet space. Armstrong linoleum; 2-car garage; lot 50x160; 6 months old; owner leaving city. Price reduced to $6500. Office open Sunday.

DIMMITT-RICKHOFF-BAYER, ST. 1314.

HAVE new Government loan on a well-built 6-room house; long living room; attractive dining room; bright kitchen and breakfast nook; 3 good bedrooms; nice lot; close to school; small cash payment, balance monthly. REpublic 3881.

124 HELFENSTEIN.
9 rooms, 2 baths, lavatory on first floor, hot-water heat, oil burner, 2-car garage. Lot 104x155.
For card of admission call EDWARD L. BAKEWELL, 118 N. 7th Street.
CHestnut 5555.

D.R.B REALTORS **516 Hollywood**
NEAR SHERWOOD FOREST
6 rooms, tile bath and kitchen; large lot, Beautiful trees. Office open Sunday.
DIMMITT-RICKHOFF-BAYER, ST. 1314.

HOUSE—5-room modern; lot 100x200; $3000. REpublic 0461.

MURDOCK, 7810—5 rooms and sunroom; furnace; bath; garage; 2 screened porches; $3500; very small cash; open; vacant. REpublic 0461.

330 PLANTHURST.
Colonial home of 7 rooms, sun parlor, breakfast room; large lot with oaks. See this attractive place just listed.
EDWARD L. BAKEWELL, 118 N. 7th Street.
CHestnut 5555.

Wellston
FIVE ROOMS, $1500
6318 Derby; easy terms. H. B. SURKAMP CO., 6331 Easton.

BUNGALOW—Modern brick, 5 rooms on one floor; offer wanted; may trade for 5 or 6 room bungalow, south. LAclede 9543.

BUNGALOWS AND COTTAGES For Sale
North

SEEING IS BELIEVING
You GET MORE than your $'s worth for $6850 for these NEW 5 room BRICK BUNGALOWS at 8808-14 HALLS FERRY RD. (near trans., schools and churches). LARGE LIVING ROOM with stone mantel, tiled bath and kitchen, many built-in conveniences, plenty of closet space; stairway to spacious attic, steam heat, recessed radiation, shades, rods, screens, garage, sodding, shrubbery, etc. SEE HOW MUCH YOU GET FOR $6850 on GOOD TERMS. Open 2 to 5 P. M.
KORTE, 7174 CHESTNUT, MA. 4258

A Real Christmas Gift
Is the one which outlasts the holidays, and here you have it. A well built HOME. MAKE YOUR FAMILY HAPPY.
8444-48-52 EDNA STREET
5 rooms, tiled kitchens and baths, insulated ceilings, steam vapor heat, concealed radiation. Construction and details will amaze you. See them today.
OPEN TILL 5 P. M. DAILY
GEO. WANSTRATH JR. Inc., 3500 N. Grand. COlfax 3700.

BUILDERS' CASH-OUT
Modern 4-room brick bungalow; just being complete; tile bath, hardwood floors, furnace; garage; on lot 50x165; make offer. Drive out Halls Ferry rd. to Chambers rd., then west ¼ mile to Clairmont dr.
MECKEL RLTY. INV. CO., 305 Boder Bldg. CH. 8635.

EXCEPTIONAL BUY
963 CANAAN
4-room brick bungalow; hardwood floors, tile bath, furnace; 2-car garage. EVergreen 8092.

COTTAGE—5 rooms, reception hall; sacrifice. 3203 N. Taylor. CO. 5621W.

VACANT, OPEN, FAIRGROUNDS PARK 4254 De Soto; near Carter; 5 beautiful rooms; furnace; de luxe fixtures in bath and kitchen; nicely papered; no repairs for years; convenient neighborhood; large basement and yard; garage; priced to sell quick; real buy. Inspect this bargain today.

It's a Honey! Brick Cottage $1875
BRAND-NEW BATH
3121 Fair has just been completely modernized. See it and you will buy!
ASSOCIATED REAL ESTATE BROKERS
822 CHESTNUT ST. CE. 4801

HIGH GRADE
1540 Grape av., west of River-view drive, about block north of McLaran; 5 rooms, tile bath, hot-water heat, etc. Side drive. Just being completed. Open.
Moresi & Nauman
FR. 4242. 2700 N. Grand.

Northcrest Bungalow
1615 Grape av., beautiful 6-room bungalow, brick porch across entire front; very modern; 40-ft. lot; 2-car garage. Price reduced to $7500. Open.
MAUSCHULTE R. E. CO., 2407 N. B'way.

$350 DOWN WILL BUY
BALANCE SMALL MONTHLY PAYMENTS
This fine 5-room cottage; hot-water heat. See today. 4048 Lee.
ACME REALTORS. CEntral 1750.

LINCOLN, 4050— Sand 3 rooms, frame, inside toilet; good order; $1850.

4036 NATURAL BRIDGE
FACING FAIRGROUNDS PARK
Seven nice rooms; 1½-story plan; all modern; hot-water heat; slate roof; spacious lot; attractive price; terms; open.
KORTE, 7174 Chestnut. MAin 4258.

-Rm. Brick; ath & Furnace $1675
036 North Market is in *perfect condition*; just been modernized throughout.
SSOCIATED REAL ESTATE BROKERS, 822 CHESTNUT ST. CE. 4801.

BUNGALOWS FOR SALE—Southwest

Greatly Reduced—Must Sell

New 5-Room Brick Bungalow

18-in. stone foundation; 13-in. brick tile walls; beautiful colored tile kitchen; bath with shower. Price includes lot with concrete street, sewers and sidewalk all in and paid for. This Positively Makes This Bungalow the Biggest Bargain in South St. Louis **$4650**

$300 Down Payment

NO FINANCE CHARGES BALANCE LESS THAN RENT

Open for Inspection All Day, Rain or Shine
OSCAR M. BRIDGES, 3459 Macklind Ave. at Pernod
3 Blocks West of Kingshighway

BUNGALOWS FOR SALE—Northwest



8722-32 RIVERVIEW BL.
4 Blocks North of West Florissant Avenue.
4712 NATURAL BRIDGE AVENUE

Trade--Trade--Trade ATTENTION!
To the Party Who Wants to Trade
Reasonable trades can be made on these modern and well constructed homes. Come out today and talk business.
Open 9 A. M. to 6 P. M.
STOCK SON Realtor
EV. 4990
Office Open Sun 9-1
Monday Evenings Until 9 P. M.

North

IMMEDIATE ACTION.
4454 Lee. See this 5-room modern brick cottage. Let me have your best offer.
STRODTMAN & STRODTMAN. CE. 8710.

SEE THIS WELL BUILT BUNGALOW
8741 Oriole av. 5 large rooms, unfinished attic, nu-rite bath and kitchen, Hoosier unit, air-conditioned heat; 40-ft. lot; side drive; open today 1 to 5 p. m. See Mr. Specking.
EDW. L. KUHS RLTY CO. JE. 3500

Veronica Park Bungalow
8766 ORIOLE AV. (BADEN)
Beautiful 5-room brick; modern bungalow; breakfast room, hardwood floors throughout; 2-car garage. Open for inspection. Easy terms.
VOSS BROS. RLTY. CO. MU. 8100.

BUY WITH CONFIDENCE.
6332-28 Quida, two frame cottages, modern; lot 80x140; offer wanted.
STRODTMAN & STRODTMAN. CE. 8710.

MAIDEN LANE, 2551—
4-room cottage; bath; $950.

INGLESYDE SNAP
8646 Oxford Lane, corner McLaren; 2-story, 6-room; tile bath; 165; street made; this section is growing. Buy your home now, before the prices rise.
COLFAX 0486
GREULICH GRAND AND SULLIVAN

OPEN 2 TO 5 P. M.
4209 Peck; 5 rooms, brick, sunroom; hardwood floors, bath, furnace; garage. HARTWIG-DISCHINGER. FR. 2943.

TAYLOR, 3221—5 rooms, bath, furnace, hardwood floors; garage; price $4250. Owner will show.
HARTWIG-DISCHINGER. FR. 2943.

SEE IT—YOU'LL LIKE IT.
OPEN ALL DAY.
1256 Sells av.; well arranged 5-room brick; hardwood floors, tile and vitrolite bath, furnace; lot 40x120; with side drive to garage. All large rooms.
GEO. WANSTRATH JR., INC. 3500 N. Grand. COlfax 3700.

Northwest

LET THIS HOME EARN YOU MONEY
Comparatively new brick bungalow, 5 large rooms; all modern conveniences; A1 condition; unusually well built; within 1 or 2 years this property should increase substantially in value; 4828 Farlin; $6750. on terms.
KORTE, 7174 Chestnut. MAin 4258.

PRICE ONLY $2500.
34xx Abner pl.; ½ block from Chevrolet plant; 5-room frame, bath, furnace; garage. Easy terms.
GEO. J. WANSTRATH.
715 Chestnut. CEntral 2940.

ONLY $2500
TERMS TO SUIT.
4-room brick bungalow, bath, furnace; garage; corner lot, close to transportation, schools and churches. Box K-398, P.-D.

QUICK BUYERS SNAP.
Walnut Park; 6 rooms, bath, furnace; lot 50 ft.; street made; near schools; price $3250; $250 cash down.
CARL G. SCHAFER, R. E. CO., CE. 4770.

ABNER PL., 3329—4-room mait brick bungalow, modern; terms $3500. REpublic 4362.

3433 ARLINGTON.
5 rooms, bath, electric and furnace; cost owner $5100; will sell for $2450; will paint; terms, Whyman, 722 Chestnut: CH. 8500.

ARLINGTON, 5325—5-room modern bungalow; air conditioner; clear; $5500.

5161 ASHLAND
See this dandy modern bungalow today; owner building and wants quick sale; 6 rooms, vitrolite bath, furnace, etc. Priced right.
Moresi & Nauman
FRanklin 4242. 2700 N. GRAND

ASHLAND, 5165—5 rooms; modern. 4118 N. Kingshighway; 5 rooms. 5925 Era; 5 rooms; modern. 4724 Maffitt; 5 rooms. 5085 Durant; 5 rooms.
HAAKE, FOrest 2284.

ONLY TWO LEFT
D.R.B REALTORS **5969 Astra Ave.**
OPEN TODAY
Brand-new 5-room brick bungalow; with all modern refinements, including tile kitchen and bath, hot-water heat, for only $6150. One block north of Florissant, east of Goodfellow.
DIMMITT-RICKHOFF-BAYER, STer. 1314.

3836 AVONDALE
6600 west on Natural Bridge rd.; 5 large and airy rooms; large inclosed rear porch; excellent heating plant; tile bath; oak floors; 40-foot lot; side drive to stone garage; near schools and churches. A real buy. Terms. Price right.
JOHN P. HI. 2610 DOLAN REALTY CO. INC.

BUNGALOW—New, 5 rooms; hardwood floors, tile bath, 2-car garage; street, alley made; $4200.
Keeney-Toelle, 5506 Nat. Bridge. MU. 7370.

BUNGALOW—New, modern; 5 and 6 rooms; tile kitchen, bath; corner lot; 50x142; stone foundation; make offer. Call 6903 Edison. MU. 7006.

BUNGALOW—Must dispose of my modern; but need some quick cash; no offer refused. Write owner, Box K-377, P.-D.

3-ROOM BRICK COTTAGE, $2350.
2516 Bard av., bath and furnace; sleeping porch.
A. K. FEINBERG R. E., 2914 Union. EVergreen 4900.

NICE 5-ROOM, BRICK, $5250
4576 Carter, near school, church, on bus line; 2-car garage; open.
Eichenser, 4021 W. Florissant. CO. 1030.

ELMBANK, 4526—5 rooms, sunroom, hot-water heat; hardwood floors, tile-wall bath; very reasonable, $5250.
HARTWIG-DISCHINGER. FR. 2943.

SEE THIS BARGAIN!!!
Frame bungalow, 5 and bath, fine home at low cost; inspect 5734 Era, 2 blocks east of Goodfellow at Florissant
H. A. O'ROURKE, 5471 Gravois. RI. 4310

FRAME COTTAGE—4 rooms and bath; lot 100x140; at 8909 Natural Bridge road. FRED L. KERTH RLTY. RAn. 8047.

HILLER PL., 56xx—Modern brick. Has HOLC loan.
C. BURGHOFF RLTY. CO., CO. 3452.

Northwest

EUCLID, 2402 N.—6 rooms; hot-water heat; offer wanted. HAAKE. FO. 2284.

$2450 5942 FLOY Modern; 4 Rms.
Beautiful bungalow; hardwood floors, bath, furnace; 1 block east of Goodfellow; 1 block north of West Florissant; excellent location; terms. Open 2-5.
MICHELSON REALTY CO., 820 Chestnut.

D.R.B REALTORS **$500 DOWN**
BALANCE IN ONE LOAN PAYABLE MONTHLY
8610 Goodfellow; dandy 6-room brick bungalow; price $4600. Office open Sunday.
DIMMITT-RICKHOFF-BAYER, STer. 1314.

$3950—3 NEW BUNGALOWS
WORKINGMAN'S OPPORTUNITY
4740 Goodfellow, 5 large rooms, closets, tile bath, hardwood floors, furnace; ideal basement; transportation.
LUND RLTY., 3014 Union. EV. 7067.

MODERNIZED BRICK HOME
PRICE $2950.00.
4645 Greer, 5 large rooms, finest condition; interior new; plaster, paint, new plumbing, large closets, etc. Bath, furnace, garage. A $4000 value.
GLICK, MAin 4182.

KORTE PL., 4633—5 rooms and sunroom, hardwood floors, furnace, bath, garage; near St. Engelbert parish; reasonable price.
HARTWIG-DISCHINGER. FR. 2943.

MAFFITT 47xx
In Blessed Sacrament parish; 5-room modern cottage; priced to sell. Owner, Box K-207, Post-Dispatch.

NEW BUNGALOW
$400 DOWN
4669 MARGARETTA AVE.
Extra fine; 5 large rooms; strictly modern; sacrifice price. Glick, MAin 4182.

5234 MIMIKA AV.
CHOICE MATT BRICK BUNGALOW
5 ROOMS, MODERN THROUGHOUT.
$3500 $250 DOWN PAYMENT
BALANCE LIKE RENT
MORRIS AACH R. CO., 826 CHESTNUT.

6925 Normandale Drive
1 Block East of Lucas and Hunt Rd.
LIFETIME OPPORTUNITY
ALMOST LIKE NEW
5 rooms, with 6-room efficiency; tile bath, hardwood floors, crafex walls; garage in basement. Price $4950; $500 down.
JOHN P. HI. 2610 DOLAN REALTY CO. INC.

6946 Normandale Drive
1 block east of Lucas and Hunt; beautiful practically new 5-room matt brick bungalow; oak floors; tile bath, garage; large front porch; located in a neighborhood with all new property; nicely financed; $900 for equity.
JOHN P. HI. 2610 DOLAN REALTY CO. INC.

NEW BUNGALOW JUST COMPLETED
3958 North Point blvd. 5 large rooms, unfinished attic, nu-rite bath and kitchen, hardwood floors; garage. Will consider trade for small cottage or vacant lot. Open today 1 to 5 p. m.
EDW. L. KUHS RLTY CO. JE. 3500

PALM, 4709—Must sell today; new 5-room; open for inspection, 1 to 5 Sundays; heated garage. MU. 1458.

GREULICH'S NEW BUNGALOWS
8622-26 PARK LANE—IN INGLESYDE
5 rooms, air conditioning, side drives; Greulich construction; this is the last beautiful bungalow location in North St. Louis; open from 9 a. m. to 8 p. m.; west of Riverview dr. and north of Florissant avenue; lots 48x185
COLFAX 0486
GREULICH GRAND AND SULLIVAN

PARK LANE, 8833—5-room new brick bungalow, stone foundation, tile kitchen and bath, garage, all improvements, $5500, $1000 cash, total monthly, $45. KV. 7622?

PENROSE, 4632—5 large rooms, hot-water heat, hardwood floors, fine kitchen cabinet, vitrolite kitchen, tile bath and basement. It would pay you to see and buy. Government loan can be arranged. Open 2 to 5. EV. 5241. 4733 Natural Bridge.

3631 PINE GROVE A DISTINCT HOME
6 rooms, steam heat, hardwood floors; modern in every detail; lot 100x200; large oak trees; in lovely restricted district; 6300 west on Natural Bridge rd. Priced right. Terms.
JOHN P. HI. 2610 DOLAN REALTY CO. INC.

FLOVER, 4970—5-room modern brick; cheap for quick sale.
C. BURGHOFF RLTY. CO., CO. 3452.

RAVENWOOD, 4226—Fine bungalow; 4 rooms; bath, furnace; 2-car garage; large lot; price $2000.
BERGJANS & DORENKAMPER. CH. 4764

EXCEPTIONAL NEW HOME
5026 Ruskin; 5 rooms, hardwood floors, tiled bath and kitchen; air-conditioned; garage; inspection by appointment only.
E. W. FRANGE & CO., FRanklin 4262.

DIRECT FROM BUILDER
2937 Semple (near St. Louis); new 4-room brick bungalow, across from school. Open for inspection.

ONLY $3350 $500 CASH
2113-67th Street Bal. Like Rent
3 blocks east of Lucas & Hunt rd., at St. Louis av.; a fine 4-room brick bungalow, now vacant and open today, hot-air heat, hardwood floors, garage. See this today. EVergreen 8259.

SUMMIT, 5969—5 rooms and sunroom, bath, furnace, hardwood floors; garage, price $4950. A buy.
HARTWIG-DISCHINGER. FR. 2943.

BLESSED SACRAMENT PARISH.
4-room cottage, $2250. 5206 Terry; bath and furnace; terms.
A. K. FEINBERG, 2914 Union. EV. 4900

4-ROOM FRAME and 50-foot lot; Walnut Park, $1900. See 4955 Thrush.

BUNGALOWS FOR SALE—South

THE YEAR'S BIGGEST VALUES

ATTRACTIVE NEW BUNGALOWS

Modern in Every Respect
Choicest of Locations for
the Extremely Low Price of **$5450**

6 LARGE ROOMS, TILE KITCHEN AND BATH, COMPLETE WITH GARAGE. LOT 40x120. ALL IMPROVEMENTS IN AND PAID FOR.

4329 TOENGES
ONE BLOCK SOUTH OF HOLLY HILLS BLVD. AT MORGANFORD
PArkview 6514 CAbany 2376-W

South St. Louis Owners! FOR A QUICK SALE "SEE US"
BRINKOP LA. 3040. 3621 S. GRAND

SPECIAL OFFER
Cozy home; containing 5 rooms, sunroom, bath and furnace; because of unusual circumstances, this home must be sold immediately; price cut to $3500 for quick sale. See 4162 Burgen av. today.
YECKEL-EARICKSON, 3452 Gravois.

HOLLY HILLS BUNGALOW—ALMOST NEW
5 rooms; must sell; in best section of South Side. Box E-114, Post-Dis.

ADKINS, 4656—New 5-room frame, price $3500; consider offer. RI. 4898.

6927 ALABAMA 5-RM. MODERN $4950
All on one floor; tile-wall bath and kitchen; 2-car garage; hot-water heat; an excellently-built bungalow; built for owner who was transferred. Open 2-5.
MICHELSON REALTY CO., 820 Chestnut.

$500 DOWN
D.R.B REALTORS BALANCE IN ONE LOAN PAYABLE MONTHLY
8610 Goodfellow; dandy 6-room brick bungalow; price $4600. Office open Sunday.
DIMMITT-RICKHOFF-BAYER, STer. 1314.

$3950—3 NEW BUNGALOWS
WORKINGMAN'S OPPORTUNITY
4740 Goodfellow, 5 large rooms, closets, tile bath, hardwood floors, furnace; ideal basement; transportation.
LUND RLTY., 3014 Union. EV. 7067.

MODERNIZED BRICK HOME
PRICE $2950.00.
4645 Greer, 5 large rooms, finest condition; interior new; plaster, paint, new plumbing, large closets, etc. Bath, furnace, garage. A $4000 value.
GLICK, MAin 4182.

4760 ALMA AVE.
4-room modern bungalow in excellent condition; hot-water heat, hardwood floors, garage; bus, street cars and schools convenient.

ANN, 2630—6-room brick, hot-water heat, hardwood floors; $3550. LA. 7441.

AUSTRIA, 48xx—Stucco bungalow, extra lot, $2450; want offer. RI. 4898.

3671 BELLERIVE.
Beautiful, well-built bungalow; 7 large rooms; marble bath; hot-water heat. An exceptionally fine home.
FEDERER, 2610 Gravois av.

BLOW, 3767—Must be sold; inspect and make offer. JOE A. MUELLER, FL. 5600.

3928 BOWEN OPEN SUNDAY 2 TO 5
5-room modern bungalow; cost $12,000; 7 years old; must be sold; make me an offer. Main 4111. Dickmann, 804 Chestnut St.

BRICK COTTAGE — 5 rooms, modern, $3200. Tower Grove Park. LA. 7441.

SENSATIONAL BUY, $6500
9920 S. BROADWAY
75-ft. lot; modern 6-room brick bungalow; hot-water heat; 2-car garage; at Jefferson Barracks; will take $5000 loan.
FEDERER 2610 GRAVOIS PRospect 1519

5621 S. BROADWAY—5 rooms, modern, 68-foot lot, opposite park. Bargain. May trade. Call BELLER, RI. 3555.

6946 Normandale Drive
1 block east of Lucas and Hunt; beautiful practically new 5-room matt brick bungalow; oak floors; tile bath, garage; large front porch; located in a neighborhood with all new property; nicely financed; $900 for equity.
JOHN P. HI. 2610 DOLAN REALTY CO. INC.

NEW BUNGALOW
4142 FAIRVIEW
Open today 1 p. m. to 5 p. m.
BRINKOP 3621 S. GRAND LA. 3040

BUNGALOW—Duplex, 5924 S. Broadway; buy now before prices go up on this well located investment. Open Sunday 2-5 p. m. See HASTEROK, NAHN-HEBERER REALTY, 3415 S. KINGSHIGHWAY. FL. 5600.

BUNGALOW—MODERN; 5 ROOMS, SUNROOM, 2-CAR GARAGE; HOLLY HILLS; LONG TERM LOAN; PRICED TO SELL. TRADE FOR SMALL COTTAGE. OWNER. PR. 2600.

BUNGALOW—5 rooms; modern; fairly new; close to church, school, transportation; very desirable; low price. Box E-193, Post-Dispatch.

BUNGALOW—4 rooms, St. Johns Parish, $2750. Box E-198, Post-Dispatch.

BUNGALOW—My equity in new 5-room modern bungalow; owner. PR. 4931.

BUNGALOW—7 rooms; modern; 6 years old; garages; $3000. PR. 2322.

BUNGALOW—New four-room frame (St. John's Parish), $500 cash. RI. 4898.

BUNGALOW—Nearly new, 5 rooms, matt brick; 5600 south; $4350. GR. 2649.

$200 Cash, Balance Like Rent
3728 California; 5-room brick house in fine condition; price $3500; open.

2917 Caroline; brick; bath; excellent condition; only $2500; trade for small flat. BRANNER, RI. 5330.

MAKE YOUR OFFER.
4208 Connecticut; 5 rooms; bath; furnace. FRANCIS. RIV. 4300.

HOME, SWEET HOME
4614 Cecil ave. (Gravois and Kingshighway), 4-room brick cottage; price way below today's value. Call today. H. A. O'ROURKE, 5471 Gravois. RI. 4310

DELOR, 4357—6 rooms, modern, garage, nice location; reasonable. FL. 5600.

COTTAGE—Brick, 4 rooms, bath and furnace; A1 shape, $2100 for quick sale. LA. 9543.

COTTAGE—My 4-room, bath; street made; only $1950; terms. Write Box K-366, Post-Dispatch.

4423 DEWEY, COZY BUNGALOW.
4 rooms, modern; must be seen to be appreciated. RENGEL-WEBER, LAc. 9544.

DEWEY, 44xx—4-room modern bungalow; want lot. RI. 4898.

FOR SALE—Or trade; new ultra modern 5-room duplex. RI. 1250J.

DEWEY, 5041—5-room frame, modern; small down payment; balance like rent. REpublic 4362.

GOENER, 57xx—5 rooms, vitrolite bath, double garage; priced right.
Rengel-Weber, 3539 S. Grand. LAc. 9543.

4429 Grace (Bargain)
Lovely bungalow; 5 rooms, 1 floor; tile bath, furnace, hardwood floors. "SEE US."
BRINKOP 3621 S. GRAND LAc. 3040

5410 GRACE.
4 rooms and sunroom, tile bath and tile kitchen. Open today.
FEDERER, 2610 Gravois. PR. 1519.

Beautiful 3-room brick; 4620 S. Grand blvd. Furnace, bath, garage; easy terms. Government loan; bargain for this location. BRANNER, RI. 5330.

A REAL BARGAIN
4020 Hartford; bungalow, 3 rooms downstairs, 4 bedrooms up; tile wall, bath and kitchen; was taken in trade for larger home by builder. Jos. H. Sarlls, agent. CO. 7163.

HAVE 2 foreclosed bungalows; 4 and 5 rooms, on South Side; will sacrifice at cost. Box E-115, Post-Dispatch.

Anything of value may be sold through the Post-Dispatch For Sale Columns.

I HAVE a real bungalow in Holly Hills division. This is a buy for anyone wanting a home. Box E-109, Post-Dis.

Bargain — Modern Brick
3624 Keokuk st., dandy 4 rooms, sunroom, furnace, etc.; good condition; low price for quick sale; owner will show.
HAUER-LUSTRANDT, 806 Chestnut st.

LIBERTY, 3337—Liquidate quick. Want offer; 1 block west of Virginia, 4700 South; has 5 rooms, bath, furnace, garage. OPEN TODAY. FR. 3535.

BUYERS—LOOK
MODERN COTTAGE—ONLY $3000
1032 Loughborough; 4 large rooms, bath, furnace and garage; splendid condition. Opposite beautiful park. A fine buy—see it today sure.
OPEN 2 TO 5 P. M.
YECKEL-EARICKSON 3542 GRAVOIS

Facing Carondelet Park
4028 Loughborough; living room, dining room, sunroom, kitchen and breakfast nook on first floor, 3 bedrooms on second; hot-water heat, oil burner; electric refrigerator, instantaneous water heat; 50x130; real bargain.
LOUGHBOROUGH, 4637—5-room brick, modern, clean; $500 down. LA. 7441.

MATT BRICK BUNGALOW—6 years old; quick sale needed; $3700. LA. 7440.

MATT BRICK—4 large rooms, near Kingshighway; $4000. RI. 02664.

MATT BRICK—4 large rooms, hot-water heat, Loughborough-Gravois; $3850. Owner, Box E-215, Post-Dispatch.

MERAMEC, 36xx—4 rooms and sunroom, first floor, 4 bedrooms second, tile bath, hardwood floors, tile roof; 2-car garage; sacrifice.

VERNON LAUX 4658 GRAVOIS Riv. 7800

MERAMEC-GRAND DISTRICT—Brick, 5 rooms, modern; $3650. LA. 7440.

MICHIGAN, 4538—Brick, 4 and sunroom, bath, furnace, garage. LA. 7441.

MODERN 5-room brick, good location, perfect condition, bargain. RI. 3555.

NEW BUNGALOW
6517 Morganford; south of Holly Hills bl.; 5 rooms; tile walls bath, kitchen; hot-water heat; side drive; open.
O. J. McCAWLEY JR. CO. MAin 2813.

3736 NEOSHO ST.
RESURRECTION PARISH.
4600 S. Grand; 2 blocks west; new brick bungalow; 5 rooms; tile wall bath and kitchen; hardwood floors; hot-water heat, concealed radiation; convenient to Scruggs School, Cleveland High and new Catholic High School for Boys. Open daily.
M. A. RUST & SONS R. CO., MAin 4551.

IN A REAL BUY
IN HOLLY HILLS
BUNGALOW—5712 LEONA AV.
Attractive 5-room brick; vitrolite bath and kitchen; Woerner School; will lt trade.
FEDERER 2610 GRAVOIS PRospect 1519

NEOSHO, 4403 (Cor. Alfred)—5-room matt brick bungalow, hardwood floors, tile bath, 2-car garage; $500 cash will handle. Main 2995.

OAK HILL, 3340—Real buy; 5 rooms, vitrolite bath and kitchen, side drive; brick garage; bargain; open Sunday and daily from 2 until 5 p. m.

Best Buy in South St. Louis
3955-59 OLEATHA
Don't fail to see these new 5-room bungalows today. Complete in every detail; the best buy in South St. Louis. They're listed at $5500, but owner says sell before winter comes. If you are a buyer you can't afford to miss this opportunity. OPEN ALL DAY.
McCASKILL-MANNION
GArfield 4248.

New Bungalow
4012-16 PARKER AVE.
FROM BUILDER
6619 PARKWOOD PL. OPEN 2-5:30.
5 rooms 1 floor; modern; accept reasonable offer and make terms. LAc. 9543.
RENGEL-WEBER, "REAL WORKERS."

QUINCY, 4644—Well constructed brick bungalow; 5 rooms, large living room, tile roof. See this. LA. 7440.

RAY, 50xx—Dandy 4-room modern brick bungalow; only $4850. Riverside 4898.

EXCEPTIONAL BUNGALOW BUY
4759 ROSA; GET CARD.
6 rooms, modern; 2-car garage. LAc. 9544.
RENGEL-WEBER, "REAL WORKERS."

A REAL BUY.
4079 Schiller pl., 6 rooms and bath home that you can buy for $2150 with $250 cash; balance like rent; open today.
FRANCIS, 5003 Gravois. RI. 4300.

SPRING, 4612 S.—4-room modern frame (Scruggs School), bargain. RI. 4898.

4055 QUINCY
Bungalow, 6 rooms, modern; tile kitchen and bath, hardwood floors; may trade for smaller bungalow. Call C. F. PRANTE, FL. 5600. OPEN 1-5 P. M. SUNDAY.

QUINCY, 41xx—4-room brick; hardwood floors; garage; price very low.
GROEBL-SENNIGER CO., FO. 3133.

4761 Terrace; 4-room frame; modern; only $3350; ideal location; trade for county property.
BRANNER, RI. 5330.

TEXAS, 37xx—3-room brick; large lot; garages; a buy. LAc. 2165.

4632 TIEMANN
Modern four-room frame bungalow; see it.
FEDERER 2610 GRAVOIS PRospect 1519

TESSON, 4679—Frame bungalow; 4 rooms, bath, furnace; reasonable; terms. J. BODNER, LAclede 6648.

MAY CONSIDER ONLY $4950
3943 Fholozan, brick bungalow, six modern rooms, glass enclosed porch, splendid condition; near Rose Fanning School. A real buy. See it at once.
YECKEL-EARICKSON 3542 GRAVOIS

D.R.B REALTORS **6070 Wanda**
OPEN FOR YOUR INSPECTION
New, with 5 rooms, and Philco-Heateller in basement. Anyone can own this beautiful home as you can make your own terms and price is very reasonable. Buy like paying rent.
DIMMITT-RICKHOFF-BAYER, STer. 1314

5 rooms 1 floor; modern; open 2-5:30.
6051 WANDA; FORECLOSURE BARGAIN
LIKE MONEY IN THE BANK
4913 Weber road, near Gravois, almost new 5-room brick bungalow. Lot 40x150; newly financed. Must sacrifice.
H. A. O'ROURKE, 5471 Gravois. RI. 4310

WILMINGTON, 4117—4-room frame; hardwood floors; modern; 3-car garage; streets and alley made; must be seen to be appreciated.
J. W. WOOD REALTY CO., PR. 5656.

806 WILMINGTON
4 rooms, bath, furnace, garage; bargain; $3250; terms; open daily.

STOP YOUR KICKING
Workingman's chance to buy a home: five-room brick bungalow, newly painted and decorated; small down payment, balance like rent. 3711 OAK HILL. OPEN 2-5.

WE have some real bargains in South Side bungalows, flats and cottages. Call or write
OSTERKAMP-HAVLICEK
5421 Gravois RI. 2542

Southwest

BLOW, 54xx—Small frame, suitable for couple; $1400 for quick sale. PR. 3535.

BUNGALOWS AND COTTAGES For Sale
Southwest

SPECIAL CLOSEOUT
3 REMAINING
5235-5237-5241 WINONA AVENUE
(1 block south Chippewa, 2 blocks west Kingshighway)
Air-conditioned, two fireplaces, five spacious rooms, unfinished second floor; large lots; absolutely complete.
Come and see these today and take advantage of the best opportunity of 1935. (May trade.)
GANNON-FRANKE REALTY CO., Inc.
1008 CHESTNUT ST. CH. 1552.

See These Bungalows
5626 and 5721 WALSH
They have everything, 5 rooms, tiled bath and kitchen, hot-water heat.
COME OUT TODAY.
DOERFLINGER
GRAND 2400.

FLOWERS AND GARDEN
Chickens, on acre or ½ acre plot, Lindbergh bl., 10 minutes from city; electric; house built to suit; terms. See me now, to be ready for spring. 3925 Elter. RI. 3602W.

WANT A BARGAIN?
Will sell my new modern 6-room brick bungalow for less than cost. Choice location; 2-car brick garage; 60-foot lot. May take small home or good lot as part payment. Box E-388, Post-Dis.

FOR REASONS BETTER KNOWN TO MYSELF I must sell my brand-new bungalow. If you intend buying, answer this. A bargain for someone. Box K-355, Post-Dispatch.

ARTHUR, 6044—Modern 2-family bungalow, 4-car garage; will take clear lot southwest location down payment; sacrifice $4950.

BLOW, 4937—5 rooms; modern; hot-air heat; bath; street and alley made. Box K-334, Post-Dispatch.

BUNGALOW—4 rooms, 63xx Arthur; will cost you little over $10 a month to live in. Why pay rent? GArfield 4248, FL. 5600.

BUNGALOW $3950
4 rooms, modern, brick; terms.
W. M. STINDE, REALTOR MA. 4593

BUNGALOW—4-5 rooms, new, modern, tile kitchen and bath; if employed and can give references, see me. 3925 Eller. RI. 3602W.

BUNGALOW—5 rooms, fairly new; close to Lady of Sorrows; only $5500; bargain. Box E-191, Post-Dispatch.

CHIPPEWA, 5335—4 rooms, tile bath and kitchen, modern; $3650. LA. 7440.

ROSEWOOD AV. (6100 Gravois)—Bungalow; new 5 rooms; tile kitchen and bath; small down payment, balance like rent; the price will surprise you; come out Sunday; open 2 to 5.

ST. LOUIS HILLS Dist.; $5250; new 5-room, tile bath, kitchen. PR. 3535.

MODERN 4-ROOM BRICK.
65xx Smiley; tile bath; hot-water heat; garage; lot 40x200. Box K-322, P.-D.

STOP RENTING—3 rooms, all improvements; $1350, terms. FL. 2990.

SUBLETTE, 5349—5-room frame, bath, furnace, price $2150. RI. 4898.

NEW COLONIAL
5312 DELOR
Air-conditioned heat; 5 rooms; floored attic; today's best buy; compare. Open.
BRINKOP 3621 S. GRAND LAc. 3040

DELOR, 5873—St. Louis Hills; bungalow; new; 6 large rooms, tile bath and kitchen; air conditioned heat, insulated. See this. It's a bargain.

DELOR, 5809 (St. Louis Hills District)—Just complete beautiful bungalow; TODAY'S BEST VALUE. Open Daily.

DELOR, 5755—Brand new; most attractive bungalow; open daily.

DELOR, 5729—Just finished elegant 5-room brick bungalow; best buy. Open.

DEVONSHIRE, 56xx—5-room dandy bungalow (Buder School), price $5250. RI. 4898.

GOETHE, 51xx—5 rooms, modern; excellent condition; priced right.
Rengel-Weber, 3539 S. Grand. LA. 9543.

SEE TODAY
5431 Gresham; 5-room modern bungalow, will sell on terms or will trade.

ITASKA, 57xx—New 5-room bungalow, very latest; price $6300. RI. 4898.

HEEGE RD., 5708—Dandy 4 and sunroom bungalow, very low price. RI. 4898.

HOLLY HILLS, 56xx—5 rooms; hot-water heat; real construction; bargain. Box N-149, Post-Dispatch.

HOLLY HILLS, 5600—Brand-new 7-room corner home; if you want the finest, see; open. RI. 4898.

D.R.B REALTORS ***3631 Lawn***
Here is a pretty 5-room bungalow on 1 floor; hardwood floors; full tile bath, oil burner, electric refrigeration, 2-car brick garage; will sell at attractive price or trade for county home with large lot. Office open Sunday.
DIMMITT RICKHOFF BAYER, ST. 1314.

3628-30 LAWN—Modern 4 and sunroom, duplex bungalow; $10,500; cost $27,000

FLATS, APARTMENTS, FOR SALE

West

RIDGE, 5983—Flat, 4-family, 4 rooms, hardwood floors, steam heat plants; exchange. What have you?
EASTON-TAYLOR TRUST CO., FR. 6173.

SHAWMUT, 1210—Single 4-5 rooms; rents $40; bargain price, $500 cash, balance easy terms. REpublic 4362.

4 & 4 Room Flat, $6500
Skinker and Clayton District
Strictly modern single flat; terms.
ARCHSHOEFER & SKAGGS R. E. CO.
806 Chestnut. 3rd floor.

TULANE, 73xx—Five 6 and 6 room flat, separate heating plants. Call Mr. C. Young, CA. 3077 or MA. 2258.

WELLS, 5949-51-53 — Near Wellston Loop, $8500. Apply 5640A Maple.

6-FAMILY, RENT $1500; PRICE $9400
4135-37-39 Westminster, 5 and 6 rooms; real clean property.
CHAUNCEY P. HEATH CO. GA. 3164.

RESIDENCES FOR SALE

North

PRICE REDUCED
Residence of 7 rooms, 2-car garage; in first-class condition; owner says sell. EVergreen 8259.

RESIDENCE BARGAIN
1614 N. Euclid av.; 6-room brick residence; lot 50x113; easy financing.
EASTON-TAYLOR TR. CO., 4474 Easton.

SEE THIS—ONLY $1500.
4211 Grove; must sell this week.
CARL G. STIFEL R. E. CO., CE. 4770.

PRICE REDUCED.
1708 Leffingwell, well-built, 7 rooms and bath; fine yard; near park and schools. DUERBECK REALTY CO., 1813 N. Grand.

Northwest

Beautiful Home — Large Lot
SEE IT TODAY
6405 Emma av., 3½ block west of Goodfellow av.; lot 102x150; well-built 7-room brick residence, tile bath, hardwood floors, large sun porch, hot-water heat, 3-car stucco garage; fine lot with shrubs, trees, fenced chicken yard; must be seen to be appreciated. Look at it today and see us tomorrow. Open.
GEO. J. WANSTRATH,
715 Chesthut. CEntral 2940.

$500 DOWN
$45 PER MONTH
Buys this attractively arranged 7-room residence; hot air gas heated, 2-car brick garage; close to schools, transportation and churches; fine location; for further details phone EV. 8259.

7-Room Brick $2975
MODERN AND WELL BUILT.
4727 Cupples pl. (3 blocks south of St. Louis av.); is in perfect condition and being modern, it has hardwood floors, garages, etc. Vacant and open.
ASSOCIATED REAL ESTATE BROKERS, 822 Chestnut. CEntral 4801.

HOME BARGAIN
2720 Marcus av.; 8-room frame residence; all improvements; lot 52x150; small payment down.
EASTON-TAYLOR TR. CO., 4474 Easton.

5517 Wren: 7 room frame residence; 2 baths, furnace. Lot 48 x 130.
F. A. SANDER REAL ESTATE & INV. CO. Inc.
CE. 8442

South

Here's a Great Big Residence Bargain On the South Side 3003 Allen Ave.
3-story colonial type; 9 rooms, 2 baths, hot-water heat; nice condition; vacant, ready to move in.
PRICE CUT TO $7750 ON EASY TERMS.
Inspection by appointment.
HENRY R. WEISELS CO.
8th and Chestnut.

6-ROOM RESIDENCE, $30.
4240 Beethoven; bath and furnace.
A. K. FEINBERG, 2914 Union. EV. 4900.

CASTLEMAN, 41xx—6-room residence; large garage; sell or trade. Riv. 4896.

TOWER GROVE HEIGHTS, $3750
D.R.B REALTORS 3833 Connecticut st.; this fine home of 6 rooms, see today. Phone, office open Sunday.
DIMMITT-RICKHOFF-BAYER. ST. 1314

Buy 4315 DELOR Today, ONLY $3375
6 full rooms 2-story
Near Bevo Mill. Hardwood floors down; bath; furnace; lot corner alley; perfect condition. Open 2 to 5.
MICHELSON REALTY CO., 820 Chestnut

AT A RIDICULOUS LOW PRICE.
445-8 Dover pl.; 6 large and a small room; large closets; hot-water heat; 74-foot corner lot. OPEN TODAY. FR. 3535.

No. 3654 FLORA PLACE
Unusually fine arranged and well-built modern 9-room home; large living room and brick garage for 3 cars; lot 87½x125. Special low price for early sale. Card. HENRY HIEMENZ R. CO., 614 Chestnut

FLORA PL., 3900 — New and beautiful home, 7 rooms; big bargain.
MULLIN-WALTERS REALTY CO., INC.
4141 HOLLY HILLS BL.

New 7-room residence, best construction; gas, air-conditioning, etc. Builder, Swifton 2841.

BUY THIS REAL HOME
4045 HUMPHREY
Large living room across front; dining room and kitchen first floor; 2 bedrooms and bath second floor; a real building in an excellent location. Open 2 to 6 today.
MICHELSON REALTY CO., 820 Chestnut.

HUMPHREY, 3660—Modern, 9 rooms; oil burner; priced to sell; $6800; owner.

3225 S. JEFFERSON
Modern residence; arranged for single flat; 5 rooms and bath on each floor, furnace, hardwood floors; also nice attic; lot 49x125. "SEE US."
BRINKOP 3621 S. GRAND LAc. 3040

4018 JUNIATA, CLOSING ESTATE.
6 rooms, bath, oil burner; open 2-5:30.
Rengel-Weber, 3539 S. Grand. LA. 9543.

JUNIATA, 40xx—Will acquire 7-room residence. Call Mrs. Haynes, Riv. 4898.

KEOKUK, 2211—8-room brick, needs repairs. 75x129. Price $2950. RE. 4362

3136 LAFAYETTE, $2500
Here is a truly good purchase; 8 rooms, attached brick residence, 2 baths, hot-water heat, must sell on account of illness; make offer.

3882 LAFAYETTE
Lovely home; 6 rooms; hot-water heat, hardwood floors, tile bath; brick garage.
BRINKOP 3621 S. GRAND LAc. 3040

LAFAYETTE, 3836—8-room residence-bungalow; make very good deal. RI. 4898

LAFAYETTE, 2739—9 rooms, remodeled; everything new. Sell on easy terms.

LONGFELLOW, 2010—Fine modern residence; 3 lavatories; 2 baths, 2 showers, oil burner; every convenience with the environ of a large estate; selling account death. RENGEL-WEBER. LA. 9544.

LOUISIANA, 4500—6-room residence, bath, furnace; weatherstripped; make offer.

3653 McDONALD—OPEN 2-5:30.
7 rooms; bath; furnace; newly decorated and painted inside and out; $5250.
Rengel-Weber, 3539 S. Grand. LAc. 9543.

Sacrifice Account of Death
Facing Tower Grove Park
4033 Magnolia; lovely home, in one of the prettiest spots; 8 rooms, hot-water heat, hardwood floors, oil burner; garage; price very low. "SEE US."
BRINKOP 3621 S. GRAND LAc. 3040

4027 MAGNOLIA PL., $5850
(400 West, 1 Bl. N. of Tower Grove Pk.)
7-room bungalow type; 2 bedrooms flat floor, oak floors, 2 baths, hot-water, oil, tile roof, 30-ft. porch, newly papered, painted; a real bargain; open.
John Grether & Co., 722 Chtsenut st.

MICHIGAN, 5619—6-room frame. MOYLE, Agent, 418 Olive, GArfield 7697.

RESIDENCES FOR SALE

South

SMALL CASH REQUIRED
For beautiful 12-room residence; 29xx Milton Blvd.
MA. 4111, Dickmann, 804 Chestnut

MILTON, 2945—7 rooms, reception hall, modern; oil burner; 4-car garage; closing estate; investigate. LA. 9544.
RENGEL-WEBER "REAL WORKERS."

3455 MONTANA—DESIRABLE 7-ROOM Modern home; garage; must be sold to close estate; easy terms. Call agent. CA. 41544.

RESIDENCE—Brick, 6 rooms, bath, furnace; convenient; close Grand av.; $3250. Box N-175, Post-Dispatch.

Southwest

$4950.00
for this
5-ROOM RESIDENCE
With hardwood floors, tile bath, hot-water heat, on a lot 33x125 feet.
5015 Sutherland
Open 2 to 5
FRANCISCUS-MAGINN, Inc.
MAin 4407

A PERFECT DREAM HOME
JUST FINISHED—COME TODAY.
6236 WALSH — A BEAUTY.
In this home every convenience and every appointment is included; 6 large rooms, also tile lavatory; hardwood floors; gas-fired, air-conditioned heat; gum trim throughout; exquisite modern tiled bath; a tiled kitchen you will enjoy; a rathskeller without a parallel; 2-car brick garage; come today to St. Louis Hills. Open 10 a. m. to 8 p. m.
EUGENE J. ALTHEIMER, WILLIAMS & CALMER, INC., 817 Chestnut st.

DALTON, 2711—6 rooms; bath; furnace; 2-car garage; lot 50x200.
Rengel-Weber, 3539 S. Grand. LAc. 9543.

H IN ST. LOUIS HILLS
5838 DELOR
We just sold 2 homes in this block. See this beautiful 6-room residence today. Open 2 to 7 p. m.
HOLLY HILLS 5624 S. GRAND RI. 7117-18

6550 DELOR
Beautiful 6-room residence; St. Louis Hills; very modern; open for inspection today.
NAHN-HEBERER RLTY. CO., FL. 5600.

ST. LOUIS HILLS
6309 Murdoch; you will like this modern residence; large rooms; 3 bedrooms, sleeping porch, sunroom, hot-water heat; 2-car garage; consider trade; see today to appreciate.

6458 DEVONSHIRE
Three bedrooms, lavatory, 1st floor, Pullman breakfast room; air-conditioned heat; 2-car garage; ideally located; perfect construction.
Cyrus Crane Willmore Orgnization, Inc.
4723 Donovan FLanders 4060-61

RESIDENCE—$3000; 5 rooms; bath; hot-water heat; lot 75x125; southwest; quick sale wanted. FR. 3535.

Will sell my $12,500 home for $8450. Box E-267, Post-Dispatch.

West

CARLISLE-BIRGE
OFFERS BUILDER'S CASHOUT
6 rooms, 2 sunrooms, hot-water heat with oil burner. A steal at $5500.
1008 DeMun (at Clayton rd.). ST. 2133

ONLY $2950
For this fine 6-room residence; bath, furnace; small cash payment, balance monthly. See 4568 Enright av.
O. J. McCAWLEY R. CO., MAin 2813.

BELT, 1379—6-room brick residence; tile bath, hardwood floors; furnace; fine place; 2-car garage; only $3900; easy terms. PRos. 3555.

RESIDENCE AT A BARGAIN
1369 Belt; 6 rooms, modern; convenient location; fine neighborhood.

COLONIAL HOME—$3300.
6238 Berthold. 6-room brick, 2 baths; newly painted and decorated, paneled walls; lot 50x150; open 2 to 5 p. m.

5201 RAYMOND
HIGH-CLASS CORNER RESIDENCE.
9 ROOMS, TILED BATH, H. W. HEAT.
TO-DAY'S PRICE $5900
THE BEST HOUSE IN THIS DISTRICT.
Morris Aach
REALTY CO. 826 CHESTNUT ST.

6219 SAN BONITA
Nice residence, consisting of living room, dining room, breakfast room, sunroom, kitchen and lavatory on 1st floor.
Second floor has 5 bedrooms and 2 baths; lot 50x149.
Hot-water heat, oil burner. Can make easy terms.
ANDERSON-STOCKE-BUERMANN,
MAin 5493. 808 Chestnut st.

5854 CLEMENS
St. Rose Parish
Lot 50x185. 7 Rooms, 1 Bath.
GIRALDIN BROS. R. E. CO.
813 CHESTNUT

6056 CLEMENS
6 rooms, bath, furnace, priced low for quick sale.
GIRALDIN BROS. R. E. CO., 813 Chestnut.

The Most Complete Home In Davis Pl. See It Today
8015 Davis Dr. Now Open
The finest construction and workmanship money can buy. See owner on premises.
EUGENE J. ALTHEIMER, WILLIAMS & CALMER, INC., 817 Chestnut st.

DE GIVERVILLE, 58xx—This fine 9-room residence. BARGAIN FOR QUICK SALE
ARTHUR GOLDMAN.
102 N. 7th st. CHestnut 3680.

5169 ENRIGHT
8 rooms, 2 baths, hardwood floors; garage; "your own terms." A real bargain; house in perfect condition inside and out.
JOHN S. BLAKE & BRO., 815 Chestnut st

WENZLICK
11xx FOREST—$4300.
7-room residence, 2 baths; hot-water heat; garage; 1 block from Skinker & Clayton; estate must be sold; call PRospect 1540 or Chestnut 6900.

1053 HAMPTON PARK
A beautiful, fine-built modern home with all the latest improvements; large garage; 1-2-3 acres; early sale wanted. Card.
HENRY HIEMENZ R. CO., 614 Chestnut.

ESTATE MUST SELL
4948 Maple av.; 9-room brick; slate roof; good condition $2950.
4154 Delmar; 10-room brick; 3-car garage; good condition; $3650.
JOHN A. WATKINS & CO., 722 Chestnut.

SEE 1165 MOORLANDS DR.
First floor, four rooms and bath; second floor; two rooms and bath; 2-car garage; just finished; now ready to occupy; near schools, erosdrntats A ONTEIN near schools, stores and transportation.
EUGENE J. ALTHEIMER, WILLIAMS & CALMER, INC., 817 Chestnut st.

5201 RAYMOND
HIGH-CLASS CORNER RESIDENCE.
9 ROOMS, TILED BATH, H. W. HEAT.
TO-DAY'S PRICE $5900
THE BEST HOUSE IN THIS DISTRICT.
Morris Aach
REALTY CO. 826 CHESTNUT ST.

RESIDENCES FOR SALE

West

New 2-Family Residence
7535-37 York Drive
MOORLANDS
FINE HOME AND GOOD INCOME
Two lovely private home units in new building, just completed. Priced at only a trifle more than a one-family house. Each unit is a one-floor plan and contains 6 rooms, including 3 bedrooms, 2 baths, heated garage and separate rathskeller. Concealed radiation. Highest type of construction. Located in Moorlands Addition, in the clear air of the county. 20 minutes' drive from downtown. Surrounded by fine homes. Near schools and transportation. Two blocks north of Clayton Road (7500 west). Lindell-Waterman direct downtown bus line. Can finance for purchaser.
Open for Inspection Daily and Sunday
SHAW & FRANCIS, Inc.
1021 Locust St., CHestnut 5055
Clayton and Hanley Rds. CA. 3150

7175 WASHINGTON
An attractive home in a very desirable neighborhood; 7 rooms, bath; oil burner; garage; lot 50x192. A real sacrifice at $10,500.
GIRALDIN BROS. R. E. CO.
813 CHESTNUT ST.

TO CLOSE ESTATE
5098 Washington, 14-room brick residence; 2 baths; 5-car brick garage; 50-foot front; $7000. Phone FOrest 5145.

WASHINGTON, 5064—10 rooms; 2 baths; oil car; large garage; priced to sell. WM. WARREN, Title Guaranty Bldg.

6633 WATERMAN—$11,000
OR LEASE RESPONSIBLE TENANT
5 BEDROOMS, 2 BATHS, SOUND VALUE. SLONIM R. CO., 815A Chestnut, CE. 5563.

HOME—57xx WATERMAN—$6650
7 rooms; modern; oil burner; opportunity. SLONIM R. CO., 815A Chestnut, CE. 5563.

43xx WEST PINE
TODAY'S BIGGEST BARGAIN
Lot 60x175; 12-room residence; good condition; side drive; large brick garage with rooms above. Was offered $27,000 in 1929; will take $5850 today. Ground alone worth more than this price. No phone information.
MICHELSON REALTY CO.
820 Chestnut.

LOTS FOR SALE—VACANT
I HAVE a number of cheap bungalow lots in city and county which I can sell for $100 to $150 down and $10 per month. Price from $600 to $900. Box E-161, Post-Dispatch.

LOTS—30 or 35 feet; Watson rd.; only $20 a foot. 35 feet Hurst court, $750; also ideal lots on Walsh, Delor. CO. 0266R.

Central

LOT—50x125; south side of Bernard, between Theresea and Grand; suitable for light manufacturing or warehouse. Inquire at 3817 Forest Park.

North

STOCK SON FOR SALE OR TRADE
2116 East O'Bear; lot 50x125; close to schools and churches; trade for 4 or 5 cottage.
EV. 4990. 4712 Natural Bridge.
Office Open 9-1 Sunday, Monday evenings until 9.

LOT—105x124; corner 23d and Farrar; all improvements in; cash up, want offer. BEN C. FINKE, 206 Title Guar. Bldg.

LOTS—2500 ft.; exceptional bungalow district; big bargains. Yore, MAin 4527.

Northwest

MORAINE AV.—East side, 40x125 feet; tremendous sacrifice, $1500.
E. W. PRANGE & CO., FRanklin 4262.

South

Southwest corner Holly Hills and East Court; 212 ft., one block north of Gravois, 5 lots; cheapest vacant in South St. Louis. Holly Hills being made by city. Take small property in trade. See
Barngrove Rlty. Co., MA. 2185

PRICE WILL ASTONISH YOU.
Several choice lots, 30 or 35 foot front. Oleatha av. between Oak Hill and Bent. Real low price. Box E-409, Post-Dis.

LOT—170x240—6417 Gravois; fully commercialized. Ziegenhein Bros. FR. 0218.

ACRES—4, in city; fine location. FL. 6506 after 6 p. m.

FOTOMAC, 43xx—Only lot left; 30x125; price $325. PRos. 4569.

Southwest

IDEAL FOR BUNGALOWS OR DUPLEXES 460 ft., between Hampton and Watson rds., near Chevrolet; will divide; best buy in city. Box K-277, Post-Dispatch.

35x150, ALL IMPROVEMENTS, $1000
Have 2 choice lots, southwest; streets and alleys made. Excellent location, $1000 buys one. Box P-338, Post-Dispatch.

PERNOD AV., WEST OF WATSON.
Have 2 highly located lots, will sell cheap. Want a bargain? Easy terms. Box E-389, Post-Dispatch.

LOTS—6, in Southampton; will sacrifice for quick cash sale. BRENNAN, EV. 6920.

108 FEET—On the n. e. corner Tamm and Wyoming, price $22.50 per foot for quick sale. MAin 1467.

LINDENWOOD PL.—35x122, SACRIFICE QUICK SALE, MU. 1290.

LOT—St. Louis Hills; a real buy. Box E-242, Post-Dispatch.

PRINTZ, south of Milentz; 58 ft., $35. MOYLE, Agent, 418 Olive.

West

CHOICE BUSINESS VACANT CORNER AT A BIG BARGAIN
N. W. COR. PERSHING & PURDUE
120x140. Desirable for any retail business.
HENRY R. WEISELS CO.
8th & Chestnut.

DELMAR, 6151—Lot 50x165; no agents. CA. 2314J.

OAKLAND—West of 6604, opposite Forest Park; make offer; have many other lot bargains; west; free list.
REITZ, 6635 Delmar.

50 FT. north side Delmar. About 150 ft. west of Purdue. High-class duplex lot. Bargain. Will trade. PA. 3160W.

LOT—65x150, on Watkins dr.; $38 foot. FO. 2344.

BUSINESS PROPERTY FOR SALE

DAYLIGHT BUILDING
FOR SALE OR LEASE
S. W. Cor. 9th and Dock Sts.
2-story and basement building containing 17,200 sq. ft., electric elevator, light on 4 sides and high, light basement floors 40x150 each.
Will sell at a big sacrifice.
Breit and Naumer Realty Company
106 N. 8th St. CE. 8484.

COAL MEN READ
Established coal yard; 100x150 on Mo. Pac. switch; equipment, 8-car storage capacity; office; also 3-room cottage. It's a steal.
FEDERER 2610 GRAVOIS PRospect 1519
MODERN stores and apartment building, on North St. Louis boulevard; 100 per cent rented, at $4400 per annum. Can sell for $31,000 and make reasonable terms. Box Y-62, Post-Dispatch.
SOUND INVESTMENTS—SOUTH SIDE Commercial properties; flats; reasonably priced. Will finance.
SLONIM R. CO., 815A Chestnut, CE. 5563

BUSINESS PROPERTY FOR SALE

Central

BUYERS' ATTENTION.
2733-43 Cass; store and flat and 3-8 room houses, with bath; rents $106 per month; price $6500.
HARTWIG-DISCHINGER. FR. 2943.

SHERIDAN, 2740—Corner store, flats, garage; rents $600; price $2650.
J. HALLER R. CO., 705 Chestnut.

North

Club or Social Organization SMALL CASH REQUIRED
2-Story Parish Bldg.—Excellent Opportunity to Acquire Like Rent. MA. 4111, Dickmann, 804 Chestnut

South

75C PER SQUARE FT.
Northeast Corner 15th and Gratiot
17,000 SQUARE FT.
Front 150 ft. on Mo.-Pac. tracks. An ideal bulk station location.
GIRALDIN BROS. R. E. CO., 813 Chestnut

SOUTH GRAND BOULEVARD-ARSENAL district business property, ideal for any concern and appealing price and terms. Let us give you the facts. Call LAclede 5050, DICKMANN, Grand and Arsenal.

BUSINESS property leased, solid substantial income value to $200,000; this is choice real estate. It is the best. If interested call LAclede 5050. Property you now own may be considered in payment. DICKMANN, Grand and Arsenal.

FLAT—Nice double and single; 2 street frontages. Box K-305, Post-Dispatch.

4232 FOLSOM AVE.
Large store and flat above; across street from Liggett & Myers Tobacco Co., bargain. O. J. McCAWLEY R. CO., MAin 2813.

Gravois Business Investment
5427-29 Gravois; 2 stores, 4-room brick cottage; modern building; 40-ft. front, on good block; steam heat; real price; with real future.
MICHELSON RLTY. CO., 820 Chestnut

IF you are interested in a business corner, I have a double store with flats above near S. Grand bl.; can be bought cheap. Box E-110, Post-Dispatch

3501 JUNIATA.
2 stores, 2 flats; good for any kind of business; location is a money maker.
FEDERER 2610 GRAVOIS PRospect 1519

4700 NEBRASKA—OFFER WANTED.
Store building; suitable for most any kind of business; open for inspection.
Rengel-Weber, 3539 S. Grand. LAc. 9543.

OLEATHA, 4800—Sale or lease, office, scale, switch, suitable for coal or oil. 6728A S. Broadway.

RENTS, $864—PRICE $4000
N. w. corner 7th and Rutger; store and flats; toilets, all rented; bargain.
MILTENBERGER & SON, 806 Chestnut.

STORE AND FLAT— Gravois corner; terms. Call RI. 4898.

STORES AND OFFICE—Dandy, well located investment. Box K-350, Post-Dis.

STORE BUILDING—Gravois; 2 stores; 1-story; make good deal. Call RI. 4898.

Southwest

KINGSHIGHWAY—Double building, bakery shoppe, splendid location, trade smaller. LA. 7441.

West

3014 EASTON—$3000
Store and flat of 5 rooms; low price and terms. CHAS. L. WEBER, 119 N. 7th.

IMP'VED PROPERTY FOR SALE

ATTENTION RENTERS!
Will sell these properties with small or possibly no cash down; payoff like rent; 15-year loans—
4017 Juniata, 6 rooms, garage —$4950
6800 Sutherland, 4-room bungalow $1750
5713 Pamplin, 5-room efficiency—$4750
4418 Anderson, 5-room bungalow $4500
5754 Goodfellow, 5 rooms —$4750
2027 Bland pl., new —$6950
All open today for inspection.
SOUTH SIDE RLTY., 1853 S. 12th st. CHestnut 7824. GRand 8266.

SHULTE, 6073—Corner Mimika; lot 40x140; 2-story, 6-room residence; bath, furnace, hardwood floors, in excellent condition; like new; 2-car garage; all streets and alleys newly made; will sacrifice.
GEO. J. WANSTRATH,
715 Chesthut. CEntral 2940.

EIGHTH, 1534-36 S.—10-family tenement; rent $960 year; sell $5000.

INVESTMENT PROPERTY

12TH & GRAVOIS
N. E. Cor. 12th & GEYER, GRAVOIS
Owner of this store and flat property wants offer; rent $1500 per year.
CHAUNCEY P. HEATH CO. GA.3164

FINE INVESTMENT
S. w. corner Arsenal and Arkansas; 2 buildings; 10 families; steam heat; let us show you a 16 per cent net income.
FEDERER 2610 GRAVOIS PRospect 1519

FOR a real investment, I have 3 stores and 5 flats above, on South Broadway; cheap. Box E-108, Post-Dispatch.

REAL ESTATE—FOR COLORED

Fine Investment Property
8 E. Cor. 22d and Wash, 13 flats, four rooms, toilet each; one store; annual rent $3012; bargain.
O. J. McCAWLEY R. CO., MAin 2813.

11-ROOM RESIDENCE
For colored; 3707 Finney; bath and furnace; make offer. KRALLMAN, FL. 5600.

GARFIELD, 4329—6-room cottage in excellent condition; terms.
SARAH EASTON R. E. CO., FR. 0461. (*)

OWNER REDUCED PRICE, $2500.
3424 Lucas, strictly modern 9-room residence; this is a real bargain.
JOHN H. PUESER, PARKVIEW 3390.(*)

FARM LANDS

FARMS FOR RENT

Clayton Rd. Farm FOR RENT
34 acres, house; $25 mo. 1834 LOCUST.

FARM—St. James, 6 rooms, 40 acres, $5 month or 100 acres, $75 year. Box 96, Valley Park, Mo.

TELEGRAPH RD. — 5-room cottage, 4 acres, $19 month. RI. 6870.

Hunting Grounds

FOR LEASE—Hunting and fishing, several hundred acres land; 1½ miles waterfront; easily accessible. Box 84, Bloomsdale, Mo.

FARMS WANTED

ACRES Wtd.—20 to 40; within 50 miles of St. Louis; must have some improvements; spring; close to stream and bargain; give full description and direction for reaching land; first letter. Box K-42. Post-Dispatch.

FARM Wtd.—In Missouri, for cash; I am not an agent or a trader of any kind. Box K-353, Post-Dispatch.

FARM Wtd.—Small, must be improved; St. Louis County; cash and trade consideration. Box R-153, Post-Dispatch.

FARM OR LAND Wtd.—For city property; Illinois preferable. 5447 St. Louis.

FARM Wtd.—Have clear bungalow, South. See Jones, 1804A S. Compton.

FARMS FOR SALE

FARM land for ideal home or investment. For full particulars write The Federal Land Bank of Omaha, 525 Farm Credit Building, Omaha, Neb.

AMPLE rainfall, well distributed in Central South; abundant grazing and feed crops; good general farming and early truck regions. Write E. J. Moddy, General Development Agent, Dept. D-18, Louisville & Nashville Railroad Co., Louisville, Ky., for free copy. "The Southland."

BIG 120-acre farm with good buildings, $600; only $250 cash; in the healthful Ozarks, within ½ mile village, canning factory. 40 acres in cultivation, large range facilities for easy livestock profits, estimated 50,000 feet timber, family orchard; good frame house with porch, fireplace, spring, 30-ft. barn, smoke house, crib; taxes just $5; here's your start in the country, $600, only $250 cash. Free December catalog. United Farm Agency, 1198-D Arcade Bldg., St. Louis, Mo. MAin 1058.

FARMS FOR SALE

California

IN CALIFORNIA SMALL FARM HOMES beat the depression. Less working hours per week make it possible to derive a good part of the living for the average family from a small tract. California offers this opportunity where many varieties of fruit and vegetables are grown the year 'round. The Santa Fe Railway has no land to sell, but offers free information service to help you get the right location. Low fares to California. Write for illustrated Southern California folder and our farm paper, "The Earth," free for six months. Santa Fe Railway, 934 Railway Exchange, Chicago, Ill.

Florida

FLORIDA—Land of opportunity; come to Orange County in center of State. Grow crops for high-price winter markets. Good land available; attractive prices. Opportunity in poultry, truck growing, citrus fruits, etc. Excellent living conditions. Free Booklet. Write today. Orange County Chamber of Commerce, 68 Main st., Orlando, Fla.

Illinois

FARM—120 acres, 74 in cultivation, 18 pasture, 28 timber; 5-room frame, 1½-story house; barn, smoke house, chicken house, spring, well, cistern, small creek, fruit trees, grapes, three miles southeast of Waterloo, Ill., will sell cheap, also other farms of all sizes and prices. On request will mail you a list. Louis A. Weihl, Waterloo, Ill.

FARM—35 acres, buildings, outing home; half down; might trade. P. O. Box 135, Batchtown, Ill.

FARM—96 acres, to trade for city property. Apply 611 Murphy Bldg., East St. Louis, Ill.

FARMS—Large and small. A. A. Miller, 14 Public Square, Belleville, Ill.

FARMS—Small; large; bargain; terms. Write W. R. Wolf, Freeburg, Illinois.

240 ACRES, 160 in cultivation; fine buildings, including stock and implements; bargain or trade for income property; 38 miles south of Free Bridge. Rlv. 4194J

6 ACRES—Improved, small town, hard road, lights. Owner, J. Hinger, Altamont, Ill.

150 ACRE FARM—With improvements. Hamilton County, or trade for hardware stock. Box N-80, Post-Dispatch.

BEAUTIFUL hard road 45 acres; good orchard; fine shade; 5 rooms; garage; outbuildings; 3 acres timber; $2500; terms. H. V. Hill, Mount Vernon, Ill.

Iowa

BUY FARM LAND NOW—185 acres; Harrison County, Ia. Medium rolling upland; 125 acres under cultivation; good marshall silt loam. Timber along creek; natural drainage. Buildings in fine condition; long terms; reasonable rates. Payments only 1-5 to 1-3 down. Write The Federal Land Bank of Omaha, 525 Farm Credit Bldg., Omaha, Neb.

Missouri

BEAUTIFUL COUNTRY HOME—FARM 50 acres, 25 in heavy blue-grass meadow and alfalfa, 25 woods; all fenced; lays well; very artistic frame and cobble-stone 5-room bungalow; basement; wide cobblestone screened veranda, fine barn, well equipped; two modern poultry buildings; scratch and brooder buildings, garage, storage and wash house; all building good, paint like new; water in dwelling; electric power line through land; cheaply had; 1½ mile Cuba, all-weather gravel road; $3250. T. O. GREEN, Cuba, Mo.

BUY THESE BARGAINS
108 acres, Lincoln Co., good improvements, all-weather road, $2000; $500 cash, balance 15 years at 6 pct.
400 acres, Paynesville, Pike Co., improvements; good stock and grain farm; $10,000; $2500 cash, balance 15 years 6 pct.
642 acres, stock and grain farm, Pike Co., $6000.
R. E. COCKRELL, Troy, Mo., or 3667 McDonald, St. Louis, GRand 1067.

FINE BOURBEUSE RIVER FARM.
150 acres, 125 cultivation, 25 good timber, 75 rich wide bottom abuts river ½ mile; heavy corn, red clover soil, very little overflow; good 2-story 6-room frame house, basement, large fine all-purpose barn, garage, modern poultry buildings, fruit, living water, on two gravel highways, ¼ mile off 19. Very easily made improved district; feed, clover hay and stock goes, farm near Cuba; $4500; ½ cash, possession. T. O. Green, Cuba, Mo.

FARM—638 acres, 4 miles east of Montgomery City, Montgomery County, Missouri; graveled farm-to-market road; about 85 miles St. Louis; 350 acres in grass; excellent water supply; electric lights, two sets buildings recently repaired, good fences; price $24,000 or will price and include 135 head of livestock and all feed. Must sell by Jan. 1. S. L. Duncan, 615 Lee st., Columbia, Mo.

LITTLE FARMS—Near St. Louis; outing sites, home sites; garden acreage; chicken farms; some beautiful spots; with trees, rich land, in 1, 3, 5, 10, 15 or more acres; all on hard roads; part high-electric; 10 to 28 miles out from St. Louis; $35 the acre and up; terms if wanted. See Mr. Maxwell at High Ridge, Mo., 16 miles out Gravois rd. on highway 30, from St. Louis.

FARM—98 acres; high-class; 6 miles north of St. Charles, Mo., on all-weather road, in high state of cultivation; brick dwelling, barn, etc.; price $134 per acre. If you want a good farm, this is it. Other farms for sale. J. Geo. Diehr, Agent, Box 4603, St. Charles, Mo.

FARM—80 acres of good land in Montgomery County, for $100, plus $1400 for improvements; insured for that amount; 6-room house, large barn, chicken house and smokehouse; 3 cisterns, and on fishing stream; 77 acres in cultivation, 3 timber; price $2500; terms; no trade. FR. 2227. F. M. Clark, 362 N. Taylor.

FARM—And house; all good new buildings, milkhouse, chickenhouse, grainhouse, automobile house, toolhouses; over 100 acres clear-ground; good dairy and grain farm; best farm on market; all-weather roads. Box 129, Pevely, Mo.

A REAL STOCK FARM—552 acres, in Shannon County; several springs and streams, two sets of improvements, near Current River; plenty of hunting and fishing. ALMA CO., FRanklin 2955.

100 FARM HOMES
Write Frank K. Ashby, Attorney, Charleston, Mo., for this plan of sale of homes with no money down.

FARM—122.16 acres, located 8½ miles west of Fulton, Callaway County, Missouri; real bargain, $1500. Hollis Crews, Fulcher Bldg., Mexico, Mo.

FARM 20 acres; $2 rooms; $2000; $15 month; 5 acres, 3 rooms, $750; $10 month. In edge of Sullivan, Mo. Box 14.

FARM—Get our streamlined model of easy payments; 40 acres; good unimproved; Ozark land; accessible; only $5 down. Box J-139, Post-Dispatch.

FARM—71 acres; house, barn, chicken houses, fruit and berries, 12 miles south, on Miller rd.; inquire at Maxville, Mo. Wm. Feger, Kimmswick, Mo., R. 1.

FARMS—Easy terms; few to trade; exchange anything; describe fully and honestly. L. E. Ketcherside, Bonne Terre, Mo.

FARMS—112 acres, near De Soto, $2500; 120 acres, near Fredericktown, $1500. **BREMNER R. E. CO., Wainwright Bldg.**

FARM—80 acres; near Wright City; 4-room frame house; outbuildings; 2 cisterns; $1250; terms. FRanklin 2227.

FARM—18 acres; fruit; at edge of Farmington; well improved; bargain; terms. L. E. Ketcherside, Bonne Terre, Mo.

FARM—40 acres; fenced; 20 cultivated; (clear); for 1935 Ford or Chevrolet coach. Chris Veasman, Dixon, Mo.

FARM—80 acres, near Hillsboro, good improvements; only 30 miles St. Louis; $4500. ALMA CO., FRanklin 2955.

FARM—50 acres, improved, $1200, or 127 acres with 3 sets improvements, $2250. Box N-143, Post-Dispatch.

FARM—15 acres, orchard farm, near St. Clair, Mo. WEbster 2596.

FARM—70 acres; bargain; good timber. Mahoney, 2843 Cass. Call after 4 p. m

FARM—Good farm for rent; prefer cash. Apply 3611 W. Florissant.

FARM—Bargains; 10; 30 to 300 acres. Diehl, 6831 Gravois.

96 ACRES—St. Charles County; home; barn, etc.; near Dardene Church; all cultivated; level land; $65 acre. BIZELLI on No. 40 at St. Charles, or
PAPE 4139 S. GRAND RI. 2525

FARMS—Timber lands, 100 tracts. Steelville R. Co., Steelville, Mo.

2½ ACRES—4-ROOM AND SUN PORCH. GARAGE; GRAPES, FRUIT; ELECTRIC; ON CONCRETE; 18 MILES; $2600; TERMS. OGLE, 3127 LACKLAND, GR. 8479.

FARMS FOR SALE

Missouri

80-ACRE FARM with established income, $1900, part cash; includes 225 registered poultry, team, mare, cow, heifer, 6 ewes, complete farming equipment, corn, hay, household goods, food; steady monthly income from this splendid poultry flock, well houses in 30-ft. poultry building, extra fine brooder house with furnace, pleasant farm dwelling has 4 rooms, 3 porches, 30-ft. barn, other buildings; within 2 miles village, high school, canning factory; 50 acres in cultivation, hog-tight pasture, valuable woodlot, orchard 20 apples, 15 peaches, 15 plums, 15 cherries; ideal setup, $1900, part cash. Details page 17 free December catalog. United Farm Agency, 1198-D Arcade Bldg., St. Louis, Mo. MAin 1058.

BLACK RIVER farm; 58 acres; fine buildings; all wire fences; 150 fruit trees; fine land; good road; at sacrifice; $2500; easy terms.
JOHNSON 4540 GRAVOIS RI. 5150

**80 ACRES—Clear; small home; barn; fruit; good road; plen

ANIMALS FOR SALE

For Sale

WIRE-HAIRED PUPS—4 months old, registered, pedigreed. 4220A Ellenwood.

WIRE PUPS—You would like to own. 3818 West Pine.

WIRE FEMALES—Pedigreed. Alpine Garden, Barretts Station. WAlnut 5249.

POULTRY AND BIRDS WANTED

CANARIES Wtd.—For cash; male singers; least 9 months old; healthy; full feathered. 3101 Olive.

WANTED, from everywhere, for cash, canaries, parokeets, parrots. 31st and Olive

POULTRY & BIRDS FOR SALE

Baby Chicks For Sale

CHICKS—All popular varieties. Henzler Hatchery, Jefferson Barracks, WA. 4372

Chickens

PULLETS — Some laying, cheap; hens, 60c. 6911 Page.

Pigeons and Pet Birds For Sale

BIRD SEEDS—We are never undersold if we know it. We meet any competition. Pet Shop, 3101 Olive.

CANARIES — Largest selection; most all kinds. Come, see the large displays of finches, parokeets, imported larks, cardinals, thrushes, parrots, etc. Cages and supplies, wholesale and retail. Visit or write the world's largest complete pet shop, 31st and Olive sts.

CANARIES—And all kinds of birds, cages and supplies; large selection; low price. Central Bird Store, 515 Franklin av.

CANARIES—Water-gluck strain. 4434 Elmbank, CO. 6088.

CANARIES — Large English, singers and females; large selection. 3101 Olive.

CANARY—White, green, mottled. Call MU. 0812.

CANARIES—Rollers; fine singers; reasonable; call any time. 3186 Morganford.

CANARIES—A1 singers; guaranteed; big selection; females. 2616 Park.

CANARIES—Guaranteed singers; all colors; also love birds. 2218 St. Louis.

CANARIES—Good singers, $3; females; reasonable. 3149 Magnolia av.

CANARIES—Singers, $3 up; females; also white and cinnamon. 2567A Montgomery.

CANARIES—Guaranteed singers; wild bird song, females; cages. 3325 St. Vincent.

CANARY—Fine singer, cheap; call before 12 Sunday. 777 Clara, 1st floor north.

CANARIES—Guaranteed singers. Call any time. 6101 Plymouth. CA. 1043J.

CANARIES—Guaranteed; young singers, $3. 3213 Meramec. RI. 2196J.

FAN-TAILS, whites, saddles, muff tumblers, $1.50 pair. ST. 2675. 7033 Marquette.

VISIT our pet shop for your Xmas selections; canary hospital, courtesy and service. Grosebi Pet Shop, 2625 Gravois. PR. 8828.

AQUARIUMS, FISH, ETC.

AQUARIUMS—Best make; 6-gal., $1.50; 10-gal., $2.50; 17-gal., $4; 25-gal, $5; best buy in town; see them before buying; black mollies and moons, all colors, 60c doz.; heaters, 50c; daphnia free. Vick's Aquarium, 4312 Michigan.

AQUARIUMS—And all kinds of healthy tropical fish; low prices. CEntral Bird Store, 515 Franklin av.

AQUARIUMS—All sizes, repairing done, battery, jars, 5c. Petersen, 4462 Page.

BONITA HATCHERY—Fish, plants, aquariums and food; get our prices before you buy. 4964 Bonita.

SPECIAL SALE—All tropical fish, young, 40c dozen. 4338 California.

VISITORS are welcome; many rare, beautiful fish and plants. Broesel Hatchery, Follow Big Bend to Tuxedo bl.; Cornelia to 521 Greeley. WEbster 3099.

WE make the finest aluminum aquariums and stands. Raise best tropical fish. Moons, 5c and up. Free daphnia. F. Henze, 7013 Lillian av., 1 block west of Jennings rd.

RADIO Wanted

ANALYZERS Wtd.—Tube testers; $1.50 to $44.50; oscillator, $10. 4851 Labadie.

CASH paid for radio apparatus. Radio Market, 1516 Olive.

For Sale

250 RADIOS
A HOUSE FULL OF RADIOS AT MY HOME
Many Different Kinds—
ALL BARGAINS
Midgets—Consoles—Table Models
SEE THEM! HEAR THEM!
In My Home
As You Will See and Hear Them in Your Home
NEW—USED
$6-$7-$9-$11
2149 S. GRAND

THE LARGEST STOCK of Used Radios in St. Louis
MIDGETS AND CABINETS.
Priced from $4.45
PHILCO—ATWATER KENT
MAJESTIC—STEWART-WARNER
CENTRAL MUSIC CO.
2303 Cherokee Open Sunday

CLOSING OUT 50 RADIOS
Floor samples and demonstrators; RCA, Philco, Atwater Kent, Grunow, $5.95 up
Stromberg-Carlson — — — —
HOLLAND 1633 S. BROADWAY
4545 GRAVOIS

TRADE-INS, $5.95 UP
NEW, $9.95 AND UP
Open Till 10. SMITH, 4419 Natural Bridge.

GF UNOW—11-tube world cruiser, all-wave; gets foreign stations; late 1935 model; like new; cost $169, leaving town, must sell today, take $69. MU. 6943.

KOLSTER — Console; 8-tube; a sacrifice. 4419 Olive. JEfferson 0086.

MIDGET RADIO—New; $39; late model, 88; bargain. 1926 S. Broadway.

PHILCO all-wave, $22.50; Atwater Kent combination, $19.50; Zenith, long and short wave, $24.50; Spartan, long and short wave; Crosley and many others. See us before you buy. 2304 No. Market

PHILCO RADIO, $20.00
new 1936 models; liberal trade-in allowance. SPECIALTY, 1017 Franklin.

PHILCO—$175; 116X; 11 tubes; only $125 and your old radio. Boenker, 2857 N. Union.

PHILCO, Grunow and others, $7.95, $9.95, $12.95 and up; open Sunday a. m. 1724 N. Union. HANENKAMP.

PHILCO—11-tube, 1932, $150; sacrifice $40 cash. 10 to 3 Sunday. PA. 4543W.

PHILCO auto radio, like new; cheap. RI. 2437J.

PHILCO—RCA, Majestic, others, $5 up. Parsons-Putnam, 5175 Easton.

RCA—7-tube radio, $5; Atwater Kent, $3; Midget radios, $5; consoles, $8; a store-ful to choose from. Open Sunday. 3419 S. Grand.

RCA—$3; also others; cheap. Low, 2931 Ohio.

RCA RADIOS—2 late models; very cheap. 3882 Wyoming. Dealer.

RADIOS—New and used, $6 and up; guaranteed condition; all kinds furniture reasonable.

STRORLICHT-DUNCKER EXCHANGE, STORE, 1115 LOCUST.

RADIO BARGAINS

Table models, midgets and consoles, $3 up. MONARCH, 2305 HOWARD.

RADIOS—New 1935 RCA and Philco, 30 pct. off, $1 weekly. Radio Headquarters, Alderson Electric, 2546 N. Grand.

RADIOS—Used; large selection; real buy. 2951A Easton.

RADIOS—$4, $5, $7, $9; terms. Schmitt, 749 S. Jefferson.

RADIOS—Guaranteed used, $3.95 and up. Thrifty Radio Co., 1902 N. Grand.

RADIOS—Used; $6.95; terms. Schmidt Music Co., 3749 S. Jefferson.

RADIOS — NEW; USED; $4.95 UP. SHOWBOAT, 3004 S. JEFFERSON.

RADIO BUILT—All electric radios; table and console models; guaranteed, $3.50 up. Fred A. Schmidt Elec. Appl. Co., 6210 S. Florissant. Open Sunday.

REPOSSESSED RADIOS. IDEAL RADIO CO., 2138 E. GRAND.

MUSICAL WANTED

GRAND PIANO Wtd.—For cash, I CO. 1160 anytime.

I paid for secondhand musical instruments. TONY PLACHT, 1001 Pine.

I prices paid on band instruments, guns and pawn tickets. Central Pawnbrokers, 202 N. 6th st.

cash for grand or upright studio piano, cede 5900.

AY CASH for band instruments. WIG MUSIC HOUSE, 709 PINE.

MUSICAL FOR SALE

Musical Employment

ORCHESTRA Wtd.—5-piece, New Year's eve. Box J-254, Post-Dispatch.

Musical Instruction

INSTRUCTION — Private; reasonable; accordion, banjo, guitar, mandolin, violin, piano; instruments time, cash. 3125 S. Jefferson.

JAZZ MUSIC on piano; also blues singing by colored teacher. FO. 4528.

ORGAN practice wanted. HI. 4094.

VOICE and piano pupils prepared for radio, opera; free trial lesson. LA. 9408.

Tuning and Repairing

PIANO TUNING, $2; repairing, reasonable, guaranteed; conscientious service. M. Feldman, 5016A Oleatha. FL. 4040.

EXPERT PIANO TUNING—$1.50; repairing; guaranteed. B. Kautz. GR. 0618

PIANOS TUNED—$1.50; guaranteed; 22 years with Beyer & Son. RO. 3816.

EXPERT piano tuning, $1.50; guaranteed; 35 years' experience. RI. 3568J.

Phonographs For Sale

AUTOMATIC PHONOGRAPHS—BEST OF CONDITION; $100; GUARANTEED. 6211A GRAVOIS. RI. 2423J.

Instruments For Sale



NEW
Guitars
$1 PER WEEK and up
Only $7 Trade In Your Old Instrument
Also Harps Trumpets Accordions Saxophones Drums Banjos Violins Radios Clarinets Mandolins
Boss Washing Machines
WHOLESALE—RETAIL
STAFFELBACH & DUFFY
918-20 Franklin Ave.

WILL LEND
PIANO ACCORDION
AND GIVE LESSONS
1 MONTH
$5.00



No extras; accordion can be taken home.
Hugo Schools of Music
4505 OLIVE
Arrangement for this offer must be made through our main office, 4505 Olive. 13 Branches.
The lessons will be given at your nearest branch.
RO. 2710

THE PERSONAL and orchestral instruments of the late Major N. Clark Smith all in good condition; reasonably priced; prefer to sell all together; flute, bass and E flat clarinets, bassoon, oboe, sorrusophone, saxophone, violas, cellos, melophones, aluminum bass violin, baritone, silver and gold sousaphones, organ harmonium, bass, snare drums, etc.; two tympani, orchestra bells, silver chimes, guitar, mandolin and banjo; conductor's music stand. JE. 4292

Instruments Rented
As Low as 50c A Week.
Come in for Full Particulars.
A fine complete selection of new and used instruments. Easy terms. Free lessons. Fine repairing. Open evenings.
LUDWIG MUSIC HOUSE, 709 PINE.

ACCORDIONS RENTED
Brand-new 120-bass, $117, including 52 private lessons, carrying case, instruction book and music stand; easy terms; trade. Open Sunday and evenings.
LA PIENO ACCORDION SCHOOL.
Established 24 years. 3175 S. Grand.

ACCORDION — $45; 120 bass; big bargain. Kemper, 3844 S. Broadway.

BANJO—Vegaphone; professional; $150 new; will sell for $25. 3508 Palm. CO. 0054.

PIANO ACCORDION—120 bass, Wurlitzer, cost $375, sell for $245 account death. 1026 Tamm av.

PIANO ACCORDION—120 bass, complete with case, $47.50; lessons; terms. LUDWIG MUSIC HOUSE, 709 PINE.

SAXOPHONE—Burnished gold, E-flat alto soprano, and clarinet professional models. Used very little. Buescher instruments. Combination case and deluxe sax stand, sacrifice $125. Call MU. 7491.

SNARE DRUM—Ludwig bass, good shape. WE. 3809 before 1 p. m.

TRAP DRUM OUTFIT—Cost $150; sell for $45 cash. PA. 1632J.

VIOLIN—Fine old Kloz, Mittenwold; perfect condition. PA. 1248W.

VIOLINS—Christmas sale on violins. Lindholm Violin Maker, 3520 Olive.

VIOLIN—Old, worth $300; price $100. Call Hiland 6454.

BARGAINS—100 musical instruments. Will swap. Pawnshop, 4135 Easton.

Pianos and Organs For Sale

PRE-INVENTORY SALE
New, Used and Floor Samples
USED GRANDS, as low as $195
NEW GRANDS, as low as $389
USED UPRIGHTS, as low as $19
These prices for a limited time only. Every piano guaranteed. Special terms.
BALDWIN PIANO CO., 1111 Olive

Attention, Country Dealers

Pianos—Large selection, priced to sell. Sloan's, 3908 Washington, 1167 Hodiamont

BABY GRAND—Parlor size, good make; bargain for cash. 4005 S. Grand.

BABY GRAND—Stark, like new; medium size; reasonable. 6321 Natural Bridge.

BABY GRAND — $85 upright, $10; bargain. Thuner, 3844 S. Broadway.

THE PERSONAL and orchestral instruments of the late Major N. Clark Smith all in good condition; reasonably priced; prefer to sell all together; flute, bass and E flat clarinets, bassoon, oboe, sorrusophone, saxophone, violas, cellos, melophones, aluminum bass violin, baritone, silver and gold sousaphones, organ harmonium, bass, snare drums, etc.; two tympani, orchestra bells, silver chimes, guitar, mandolin and banjo; conductor's music stand. JE. 4292

CHICKERING upright player; A1 condition; mahogany; bargain. FO. 7287.

GRAND PIANO—Chickering; 5-ft 6-in.; wonderful tone. Honeyer, 6532 Easton.

GRANDS and studio upright bought and sold. Kieselhorst, 5851 Easton.

HARVARD grand piano; excellent; must sell at once. 3659 Alberta.

KNABE—Upright; good condition; $30. CA. 3592.

PIANO—Electric; nickel-in-slot; sell or rent. LA. 8206 evenings.

PIANOS—First-class condition; $15 and up. 1832 S. 11th. GA. 6703.

PIANO—Upright, good condition; bargain; must sell. FO. 3727.

PIANO—New style vertical baby grand; cheap. Thuner, 3844 S. Broadway.

PIANO—Howard baby grand; from Baldwin, $200 cash. CO. 2855.

PIANO—Good condition, tuned; quick sale; bargain. Tuner, Hiland 4624.

PRACTICE PIANO—Good tone, $15. CAbany 8471W.

STEINWAY parlor grand; excellent condition; cash; no dealers. 917 Goodfellow. 1st floor north.

STUDIO PIANO—Small, plain walnut case; must be sold today. 5752 Janet. 6900 on Florissant.

UPRIGHT PIANO—Good condition. LA. 9405.

BUSINESS OPPORTUNITIES

BLOCKI-ESPRIT D'AMOUR
Distributor wanted for this fine, well-known line of toiletries; company established in 1865; active accounts will be turned over to distributor. John Blocki, Inc., 1349 S. State, Chicago.

BUSINESS OPPORTUNITIES

Investment Opportunity

Attractive, permanent, steady income regardless of general business conditions. Wanted—Man who can invest $370, $465, $740 and upwards. Own a business either in city or country town. No selling. Prior experience unnecessary. If you have cash to invest in a meritorious business write for details. Box Y-17, Post-Dispatch.

WHAT $5000 WILL DO.
$5000 will secure an active or silent partner in a sound money-making enterprise; capital required to carry a stock of staple goods; a fine opportunity for the right man or woman. Box K-154, Post-Dis.

FOR HIGH-CLASS PRIVATE BOARDING 58xx west; corner; my elegant 10-room home, hardwood, hot-water heat, porches; magnificent lawn, trees, shrubs, garages; references. Box K-380, Post-Dispatch.

BECAUSE of a death, some one with oil burner, refrigerator or specialty sales experience has an unusual opportunity to take over a business in which the product and sales possibilities are proven; patent protection; only $1500 cash required now; right man can develop big profitable proposition. Box K-54, Post-Dispatch.

BUSINESS LOANS negotiated; substantial amounts; low rates; established 1905. Address LANGLEY CO., 3127 Locust, St. Louis.

CAPITAL wanted to manufacture, or sell outright, automatic machine, dispensing Missouri sales tax mills; adaptable in other states; sales possibility unlimited. Box N-269, P.-D.

CASH IN every week raising PR Royal birds; orders waiting for hundreds of thousands; easy to raise; you get your money for them when only 25 days old; particulars and picture book for stamp. PR CO., 810 Howard, Melrose, Mass.

CHEVROLET—1935 tractor and trailer; run 3500 miles; will furnish good long distance hauling contract. 916 Logan st., Alton, Ill. Phone 2818R.

CORPORATION showing a net profit over $5000 annually for past nine years will sell outright for $12,000 or consider a manager for half interest; stand any investigation. Box N-389, Post-Dispatch.

EARN $5 daily raising mushrooms in cellar, shed, attic; we buy crops; guaranteed materials furnished; odorless method; book free. United, 3848-D11 Lincoln av., Chicago.

LIBRARY—West End; earnings will return investment within a year; leaving city; $1500 cash required. Box K-233, Post-Dispatch.

LONG-DISTANCE HAULING contract and 1935 Chevrolet sleeper cab tractor; $830 cash. Hiland 1133.

MAN or woman to manage cafe; with $500 to invest in business. Box K-57, P.-D.

MANAGER WANTED by national firm rated $500,000; wants reliable party of integrity and average ability, to look after their business in St. Louis and surrounding towns; pays $50 a week to start. Rapid increase. Investment required, fully protected. References given and demanded. Box N-245, Post-Dispatch giving telephone number, address.

MANUFACTURING, national scope; unusual carding possibilities; $2000 required; investigate. Box N-180, P.-D.

NEON SIGN SHOP—Complete; $15,000 will buy; ready to operate; including all material and fixtures. Box K-4, P.-D.

NEW vending machine; can earn easily $50 per week; price only $150; investigate. Mr. Whyman, CH. 8500.

OPPORTUNITY—Man capable of investing $1000 in proposition of unlimited possibilities; prefer contacting man of ability to handle St. Louis office; answer in detail, giving phone number. Box N-155, Post-Dispatch.

OUTSTANDING investment; money maker. Box N-285, Post-Dispatch.

OWNER of long-established super service station, with tire franchise and full line of auto accessories, desires to sell or lease for long term; ground, building and equipment; merchandise will inventory $6500; will consider other property as part purchase price in case of sale; if leased, purchaser should have at least $7500; only reason for selling is to enter large wholesale business. Box K-39, Post-Dispatch.

PARLOR wtd.—Established restaurant business on most prominent corner in St. Louis; need capital to enlarge; wonderful opportunity; will pay you to investigate. Call MU 8419.

PARTNER Wtd.—With car; some capital; take up Government mineral land. J. A. Miner, Belcher Hotel.

PHYSICIAN has patented device which will revolutionize treatment of colds, influenza, hay fever, sinusitis, etc.; needs man capable of financing production and sales; unusual opportunity for safe yet extremely profitable investment; particulars at interview only. Box K-257, P.-D.

SERVICE STATION—Good gallonage; good neighborhood. R. 9582

SMALL CAPITAL buys interest, services in highly profitable manufacturing business. NE. 0472.

STORE—New, ½ mile from Clayton on Ladue rd., fine for sandwich shop, luncheon or grocery; growing neighborhood; many workmen nearby. Apply N. E. Corner Ladue rd. and Rock Island R. R. track.

WANT business partner with substantial investment, merchandising manufactured products of great merit. Box N-2, P.-D.

WILL buy small personal or auto loan company or interest or organize new with experienced manager. Box N-405, Post-Dispatch.

BUSINESS WANTED

BAKERY Wtd.—Within 100 miles of St. Louis. 5826A Cote Brilliante.

BICYCLE SHOP Wtd.—To buy; complete. Box N-74, Post-Dispatch.

GROCERY AND MEAT MARKET Wtd.—For 5-room modern cottage in good location, northwest; private party. Box K-207, Post-Dispatch.

GROCERY AND MEAT MARKET Wtd.—Good location, modern; have equity in single flat, south to trade. Box E-213, Post-Dispatch.

GROCERIES, hardware, dry goods stores wanted; must be reasonable. CH. 4879.

NEWS AGENCY Wtd.—Or live mail order business, in or out of city. Box N-263, Post-Dispatch.

BUSINESS FOR SALE

Owner Wants to Travel
Hotel business with restaurant and rathskeller. Good location. Net profit in excess of $7000 per year. $10,000 cash will handle. Box Y-58. Post-Dispatch.

BUSINESS OPPORTUNITIES.
Bakeries, barber shops, beauty parlors, cleaning, pressing, confectioneries, cigar stands, drug stores, filling stations, groceries, hotels, rooming houses, restaurants, taverns. National Investment System, 315 N. 7th st.

BAKERY—Monthly sales $1400; sacrificed for $2500; reasonable terms; cheap rent; South Side corner. GUTH, 1206 Goodfellow.

BAKERY—Exceptionally good business; not much cash required; quick sale necessary; Northeast Missouri. GUTH, 1206 Goodfellow.

BAKERY—Good location; must sell because of illness; reasonable. CA. 6958W or CO. 9323.

BAR—And lunch room; reasonable. 227 Market.

BEAUTY PARLOR—Large clinetele; latest equipment; $1000; terms; exceptional Central West territory. GUTH, 1206 Goodfellow.

BEAUTY SHOP—South; established location since 1926; equipment perfect; leaving city; death in family; cash. Box R-323, Post-Dispatch.

BEAUTY SHOP—North; fully equipped; good business; location; with living rooms if preferred; reasonable rent. Box K-56, Post-Dispatch.

BEAUTY SHOP—Established; fully equipped; West End; reasonable. NE. 0391.

BEAUTY SHOP—For sale or trade for property, vacant or what have you? modern equipment. GArfield 6837.

BEAUTY SHOP—Working 3 operators; sacrifice for quick sale. PR. 8911.

BEAUTY SHOP—Fully equipped, in Wellston; bargain. EV. 9687.

BEAUTY PARLOR—West; established 10 years; heat; rent $20. FOrest 3636.

BEAUTY SHOP—Complete, barber chair, all $45. 4656A St. Ferdinand.

BUSINESS opportunity, well established wholesale and retail business in the Ozarks; large territory; yearly increase in volume; storage plant and acreage. McKinney & Co., Springfield, Mo.

BEER TAVERN—Splendid opening for restaurant as none in Southwest business center; $450; cheap rent. GUTH, 1206 Goodfellow.

CAFE—With soda fountain, $150 weekly business; $1500 value, $750; investigation invited. 5706 Easton. EV. 8835.

BUSINESS FOR SALE

BEAUTY SHOP—Beautiful modernistic and equipment; good location. 3104 Sutton.

CAFE—Old established business, in South End. For particulars call RI. 5820.

CHEMICAL—And biological laboratory, fully equipped; modern laboratory, with well established business; good location; price reasonable. Box K-40, Post-Dis.

CIGAR STAND — Downtown office building; $1200 cash. Box R-335, Post-Dis.

CLEANING PLANT—Modern equipment; sacrifice for quick sale or will sell part interest. Box K-45, Post-Dispatch.

CLEANING-DYEING—South, $500. With truck $600. Box R-398, Post-Dis.

CLEANING, pressing, repair shop; southwest; sickness. Box K-38, Post-Dispatch.

CONFECTIONERY — No cooking; established several years; sacrificed $350; 3 living rooms; heat furnished. GUTH, 1206 Goodfellow.

CONFECTIONERY - DELICATESSEN — Good business; Frigidaire equipment; large stock; $600; terms; West End. GUTH, 1206 Goodfellow.

CONFECTIONERY and lunch; ideal location for establishing well-paying business; 3 rooms, completely furnished; no agents. Box N-411, Post-Dispatch.

CONFECTIONERY-LUNCHERY—Make offer; daily average $25; rear room; rent $15; North Central section. GUTH, 1206 Goodfellow.

CONFECTIONERY—Opposite school; good business; 2 rooms, bath; rent $15; must sell; very cheap. 4060 Lincoln.

CONFECTIONERY-GROCERY—Good stock, fixtures; refrigeration; help finance. 3306 Park.

CONFECTIONERY—Near two schools and church; 3 living rooms; established 11 years. 4025 N. Newstead.

CONFECTIONERY— Living room; rent $20; well stocked; sacrifice. 3024 Cherokee.

CONFECTIONERY—Large stock; across from school; living quarters. 3200 St. Louis av.

CONFECTIONERY—Old established busy corner; living rooms; modern; low rent; must sell. 1835 Menard st.

CONFECTIONERY—4307 N. Florissant; good location; reasonable; near softball park.

CONFECTIONERY—Building and fixtures; near 2 schools, factory; cheap. 8128 Minnesota. Inquire 7600 Reilly.

CONFECTIONERY—Grocery; well stocked; 2 rooms; investigate; bargain. 2632 N. Leffingwell.

CONFECTIONERY—No competition, receipts $25 daily; rent $30, rooms, bath. Box N-176, Post-Dispatch.

CONFECTIONERY-lunch, near school, good business; bargain; $150. 4307 Norfolk.

CONFECTIONERY-LUNCH—Must sell today; make offer. 2866 S. Jefferson.

CONFECTIONERY—$600; opposite school, good business, cheap rent. 4347 Warne

CONFECTIONERY—Stock and fixtures; quick sale wanted. 3659 Gasconade.

CONFECTIONERY—2 living rooms, real bargain; sickness. 1908 S. 12th.

CONFECTIONERY—Across from school. 2805 Meramec.

CONFECTIONERY—$100; rent $20; heat furnished. 4131 Manchester. JE. 2966.

CONFECTIONERY — North; living room; money maker. Box K-349, Post-Dispatch.

CONFECTIONERY—West; $250; 1 north, $3535; 3 rooms. 4451 Page.

CONFECTIONERY—Living rooms; good corner. See this. Roberts. FR. 3532.

CONFECTIONERY—Across from school; good business. 1940 S. Vandeventer.

CONFECTIONERY—Tavern; good location; cheap. 2201 Big Bend rd.

CONFECTIONERY—Cheap; must sell. 5213 Southwest.

CONTENTS and fixtures of variety store. 2646 Chippewa, jobbers invited.

CONFECTIONERY—Grocery; established; rooms; rents $8; bargain. 1454 Warren.

CONFECTIONERY—And lunch; reasonable. 6033 Manchester. HI. 9428.

CONFECTIONERY—Cheap; come and make offer. 2648 Chippewa.

COSMETIC—Small business which will pay large dividends; exceptionally low price for cash. Box N-296, Post-Dispatch.

DELICATESSEN—Unusual bakery opening; business property; separate beautiful home; real bargain; terms; Illinois. GUTH, 1206 Goodfellow.

DELICATESSEN AND CONFECTIONERY Merchants Association has listings of members stores; some very fine opportunities. CAbany 5670.

DELICATESSEN-TAVERN — Sudden illness; must sell; good business. 1626 Mississippi.

DELICATESSEN—Busy corner; long established; good business. 1900 N. Sarah.

DELICATESSEN—Lunch, beer, 3 living rooms, bath; $20 daily. JE. 2966.

DELICATESSEN—Lunch; $400; 75-family apartment. 4343 Olive. JE. 2966.

DRESS SHOP—Modern, cozy little shop in the heart of Wellston. Must sell. PArk 3707J.

DRESS SHOP—Good location; clean stock; modern fixtures; South Side; bargain. Box R-72, Post-Dispatch.

DRESS-BEAUTY SHOP—$75 daily. Box N-250, Post-Dispatch.

DRUG STORE—Old established, South Side, clean stock; right price, cash. Box K-8, Post-Dispatch.

DRUG STORE—Stock and fixtures of prescription store; $500 cash. Box K-249, Post-Dispatch.

DRUG STORE—Modern; new stock; low inventory; must sell by first of year. PR. 8718.

DRUG STORE—Established business; excellent location; sacrifice for quick sale. Box K-245, Post-Dispatch.

DRUG STORE — South; well established. Box K-303, Post-Dispatch.

DRY GOODS STORE—Consists of dry goods, notions, hosiery, men's furnishings, lingerie, etc.; store fixtures. National cash register, formerly "Ahnefeld's," 4360 Warne av. If interested, see A. C. Schricker, trustee, 1709 Locust. GArfield 4748.

FEED AND FLOUR business; for lease or sale; equipped to make table meal and commercial feeds; fine trade in a live town and good community; reasonable to right party. Box K-363, P.-D.

FILLING STATION—Repairing; sell for $250; includes gas, oil, grease, tools. 836 E. Big Bend.

FILLING STATION—And garage; 100x 40; sell or lease. 275 Lemay Ferry rd.

FILLING STATION—And repair shop. 4839 N. Broadway. CO. 8903.

FLORAL SHOP—Good location; well established; clean stock; wonderful opportunity. Box K-110, Post-Dispatch.

FLOWER SHOP—Large clientele, $2000. Box N-178, Post-Dispatch.

FRUIT CAKES—Good home business; excellent equipment; select clientele; selling to settle estate. PArkview 2335W.

FURNITURE STORE—Second hand; on account of ill health. 1836 State st., Granite City, Ill. Call in person.

GREENHOUSES—740 Woodlawn av., Kirkwood.

GROCERY—And meat market, fully equipped with modern equipment; in good residential district; doing about $2000 per month. Apply St. Louis Butchers' Supply Co., 1545 N. 15th. CE. 5451.

GROCERY STORE—Doing a nice cash business; also feed store, including building, hammer mill, one Chevrolet truck and molasses mixer. See or write A. A. May, Centralia, Mo.

GROCERY—And market doing $2800 month. Cash and carry; no chain competition; good neighborhood; sacrifice for quick sale, $3500. Call PA. 3390.

GROCERY and market; well established and equipped; west end; selling on account of other business. Box K-154, Post-Dispatch.

GROCERY AND PROPERTY—No competition; fastest-growing county locality; profitable investment; reasonable payments. GUTH, 1206 Goodfellow.

GROCERY AND MEAT—Cash business; busy section; opportunity for big operator. Box N-387, Post-Dispatch.

GROCERY STOCK—Good fixtures, sacrificing; plenty money; will sell Sunday. First $200 cash. 1846 Menard.

GROCERY-DELICATESSEN—Jewish; big delivery business; must be seen to be appreciated. EV. 3355.

GROCERY-MARKET—Rent $30; excellent location. Box K-263, Post-Dispatch.

GROCERY—Market; good business; Frigidaire. Call CA. 2672 Monday.

GROCERY-MEAT MARKET — Leaving city; will invoice. Call Monday. PR. 9065

GROCERY—Meat market very reasonable. 1620 Franklin. GA. 0570.

GROCERY—Stock, fixtures; worth $1000; will take $250. Call HI. 9379.

GROCERY—Market; doing $1200 week; making real money. Call LA. 1739.

GROCERY AND MEAT MARKET—Reasonable. Call Monday. PR. 8229.

GROCERY, MEAT—Established; good one-man stand. FRanklin 8870.

GROCERY-meat market; selling account illness. 2412 S. Broadway.

BUSINESS FOR SALE

HARDWARE-PAINT BUSINESS — Choice stock; reasonable offer accepted; good city and county trade; low overhead. GUTH, 1206 Goodfellow.

HARDWARE STORE—Northwest; good business, clean stock; reasonable. CH. 4879.

HARDWARE STORE—Exceptional location, doing good business; will rent building; old established. Box K-298, Post-Dis.

HARDWARE STORE—Sell or trade. 1832 Park. LA. 4375.

HOTEL—10 rooms; sell or lease; rent $65; going good. GRand 9171.

LACE CURTAIN LAUNDRY—Money-making business sacrificed; established many years; terms; rent $18; Central West. GUTH, 1206 Goodfellow.

LIQUOR STORE—And restaurant; corner; doing good business; reason for selling, leaving city; quick sale, $2300; answer, 1001-03 Market st.

LIVE BUSINESS—Large profit; small amount of cash will handle. Box K-79, Post-Dispatch.

LUNCHEONETTE—Will sacrifice one of my paying businesses for cash; soda fountain luncheonette on South Grand; corner; in apartment house section. Phone ST. 1633 or RI. 9699.

MEAT MARKET—Not much cash; owner leaving town; must sell. Apply C. E. Drewett, Apt. 403, 4461 Olive. NE. 2367.

MEAT MARKET—Grocery; established South Side location; electric refrigeration, fine fixtures; will sacrifice because of sickness. Box E-162, Post-Dispatch.

MEAT CONCESSION for sale cheap. Apply 3142 Caroline. Sunday.

MILLINERY, HOSIERY — Small clean stock; excellent location. 6203 Natural Bridge.

MOTION PICTURE THEATER.
Now operating and doing good business; profitable, depression proof; $1000 will handle; have other interests; may trade. Box R-324, Post-Dispatch.

MOVING PICTURE THEATER—In good location. Box N-136, Post-Dispatch.

NEWSPAPER BRANCH—Price $3300. Call 1820 Pestalozzi.

NIGHT CLUB—2 floors, can accommodate large crowd; real location; money-maker. 1826 S. Broadway, evenings.

NIGHT CLUB—Good location; doing good business; $500 will handle. GR. 1647.

NOVELTY WOODWORK—Equipment and supplies. Reasonable. 936 Hickory.

PEANUT VENDING MACHINE ROUTE—Small; reasonable. Box K-128, Post-Dis.

POULTRY AND FISH STORE—Wholesale and retail; doing good business. Call FRanklin 7697.

POULTRY AND FISH MARKET—Bargain. 4058 Suburban Tracks. NE. 2118.

PRINTING BUSINESS—Established; fully equipped; 4 presses. Box N-249, P.-D.

RESTAURANT—Serving beer; closed Sundays; daily average $50; sacrifice $2000; largest industrial district. GUTH, 1206 Goodfellow.

RESTAURANT - DELICATESSEN — Best $400 proposition; terms; no competition; lively west business section. GUTH, 1206 Goodfellow.

RESTAURANT—And lunchroom; located at 912 Chouteau av.; established business; $200 cash, or $150 and small car. Call GArfield 8826.

RESTAURANT—Wonderful opportunities; real bargain; easy payments; low overhead; busiest location Illinois town. GUTH, 1206 Goodfellow.

RESTAURANT—Unusual opportunity to buy established business; fine location; modern equipment. Box N-86, P.-D.

RESTAURANT AND TAVERN—Downtown, good for live man; give your phone number first letter. Box E-390, Post-Dis.

RESTAURANT—Good opportunity for one with restaurant experience; reasonable and terms. FL. 9679.

RESTAURANT AND TAVERN—Doing nice business, must sell; first class. 2028 S. 12th st.

RESTAURANT-BAR—Completely equipped. Wonderful location. Closed Sunday. 1138 Franklin.

RESTAURANT—$225; good location; get our list. Roberts. FR. 3532.

RESTAURANT—$150, complete; another, $250; good locations. 4451 Page.

RIDING, boarding stable; nice furnished house; sacrifice, $850; terms or part. Box N-51, Post-Dispatch.

ROOMING HOUSE—8 or 16 clean, light rooms; beautifully furnished; steam heat; reasonable rent; something good; Owner. Box B-345, Post-Dispatch.

ROOMING HOUSE—14 rooms, all rented; good location; no competition; good income and home; low rent; water in rooms, 3 baths, 4 garages. 2011 North Market.

ROOMING HOUSE—West, 9 rooms, nicely furnished; sell all or part; bargain; terms. FOrest 3727.

ROOMING HOUSE—2328 Whittemore pl.; 11 rooms, 4 garages; water in rooms; income $115; sell or trade. CO. 1136R.

ROOMING HOUSE—2d floor; income; 6 rooms complete; $150; rent $22. Apply Monday, 4169 Delmar.

ROOMING HOUSE—23 rooms; full; income $3120 yearly; rent $30; water in rooms; might trade. 2703A Lafayette.

ROOMING HOUSE—9 rooms, equipped for light housekeeping; $275; terms or will rent. 4219 McPherson.

ROOMING HOUSE—12 rooms, filled; four garages; high-class furniture; $600 cash, rent $50. Owner, 4960 Washington.

ROOMING HOUSE—13 rooms; furnished; $450. Submit offer. 4152 Westminster.

ROOMING HOUSE—18 rooms, south; rent $50; terms. 4451 Page.

ROOMING HOUSE—11 rooms, Westminster; rent $30; filled. 4451 Page.

ROOMING HOUSE—10 rooms of furniture; cheap for cash. 4340 Lindell.

ROOMING HOUSES—11 rooms, $350; 7 rooms, $125. 3744 Westminster.

ROOMING HOUSE—16 rooms, nicely furnished; no junk. 4228 West Pine.

ROOMING HOUSE—11 rooms; sale or lease; terms. Owner. FR. 3532.

ROOMING HOUSE—200; terms; many others. Roberts. FR. 3532.

ROOMING HOUSE HOTEL—Modern, $400. Box N-64, Post-Dispatch.

SALOON—Liquor license; complete; account of illness. GR. 8667. 3021 Arsenal.

SALOON — Liquor license; partners disagree; today's real bargain. PA. 2312R.

SALOON—Good corner; sacrifice quick sale. Apply 6115 Page, 10 to 5.

SALOON—Complete; new fixtures; $400; low rent; worth $1000. 5432 Virginia.

SANDWICH SHOP and coffee shop; low rent; lease; leaving town; price $300 and $600, cash or terms. Box N-96, Post-Dispatch.

SANDWICH SHOP—Good location; rent $16. Price $125. 9 N. 15th st.

SAUSAGE PLANT—Wholesale, modern equipment; established; reasonable. Box P-15, Post-Dispatch.

SERVICE CAR AND ROUTE—DELMAR; A1 CAR, WINFIELD 1884.

SERVICE CAR AND ROUTE—Clean Packard, cash, terms. CE. 8565.

SUPER SERVICE STATION.
A real opportunity; established 12 years on Gravois; low rent; good lease; fully equipped car washing, auto repairing, battery recharging, greasing; has inside grease hoist; no contracts with gas company; see this before you buy; money-maker; good reason for selling; price $1500 includes all stock. Phone Riverside 9728.

SHOE REPAIR SHOP — Well established. A1 equipment; good location; south; must sell, account of other business. RI. 9453.

SHOE REPAIR SHOP — Account death; money maker; good location. PR. 8697.

SHOE STORE—Good condition, stock and fixtures; $300. 4433 Easton.

TAVERN—Garden and dance hall; located on south side; also living rooms; splendid business; conveniently located in county; reasonable; complete. Box R-123, P.-D.

TAVERN—Lunchroom fixtures, new 28-ft. bar; steam table, chairs, linoleum and lighting fixture; wonderful bargain;

USED AUTOMOBILES FOR SALE



ST. LOUIS' GREATEST Sensation!

Any Car in Our Showroom Priced Up to $300 Will Be Sold for as Little as—



TERMS AS LOW AS $2 PER WEEK

$10 DOWN

Wow! Look Here!

'29 Nash Sedan	$75
'30 De Soto Sedan	95
'30 Buick Coupe	95
'31 Essex Coach	95
'32 Willys Coupe	95
'31 Willys Coupe	95

SPECIAL!

'34 Pontiac Sedan	$495
'34 Pontiac Coupe	475
'32 Dodge Sedan	225
'34 Plymouth Coach, radio	425
'34 Plymouth Coupe	395
'33 Plymouth Sedan	325

SEE THESE FIRST!

★ '30 Pierce Arrow Sed., 6 w. w.,	$225
★ '32 Buick Coupe, 6 w. w.	310
★ '31 Chrysler "8" Sedan	225
★ '30 Studebaker Sed., 6 w. w.	189
★ '30 Buick Sedan., 6 w. w.	199
★ '29 Lincoln Sed., 6 w. w.	169
★ '31 Nash Sed., 6 w. w.	185
★ '30 Hupmobile Sedan	155
★ '31 Studebaker Sed., w. w.	225
★ '35 Hupmobile 6 Sedan	595

FREE

With Every Car Marked ★

1. Auto Radio, value	$39.50
2. Hot Water Heater, value,	12.50
3. 10 Gals. Gasoline, value.,	1.80
4. 5 Gals. Oil, value	4.00
5. 1936 License Plates, val.,	16.50
Total Value	$74.30

A SMALL DEPOSIT WILL HOLD ANY CAR!

WELFARE WONDER VALUES

	1929	1930	1931	1932	1933	1934
FORDS Coupes, Coaches, Sedans	$65	$95	$155	$195	$295	$369
Chevrolets Coupes, Coaches, Sedans	$65	$95	$165	$225	$295	$385

ANOTHER HUGE STOCK OF CARS IS ON DISPLAY AT OUR OUTLET STORE—3001 LOCUST

OPEN SUNDAY — OPEN EVENINGS

Welfare Finance Co.

1029-1039 N. Grand Blvd.

Buy Used Cars With Safety

L. M. Stewart, Inc.

CHRYSLER AND PLYMOUTH DISTRIBUTOR

'33 Chrysler 8 Sedan	$495	'30 Dodge 6 Rumble Seat Cpe.	$165
'31 Chrysler 6 2-pass. coupe,	$195	'35 Ford 8 5 pass. Sedan	$575
'33 Chrysler 6 Sedan	$450	'34 Ford 8 Tudor	$395
'31 Chrysler 8 R. S. Coupe	$195	'33 Ford 8 2-pass. Coupe	$345
'35 Chrysler 8 Sedan	$895	'32 Graham 6 Sedan	$295
'32 Chrysler 6 Sedan	$365	'31 Hupmobile 6 Sedan	$225
'31 Chrysler 8 DeL. Sedan	$295	'33 Hupmobile 8, rum. st. Cpe.	$325
'34 Chevrolet 6 Sedan	$475	'34 LaSalle 8 Sedan	$795
'34 Chevrolet 6 2-pass. Coupe,	$425	'33 Olds 6 5-pass. Coupe	$395
'34 Chevrolet 6 2-pass. Coupe	$165	'33 Plymouth 6 2-pass. Coupe	$375
'34 Chevrolet 6 Coach	$450	'33 Plymouth 6 Sedan	$325
'31 Chevrolet 6 Coach	$245	'34 Plymouth 6 2-door Sedan	$495
'35 DeSoto 6 Touring Coach	$695	'33 Plymouth 6 Coach	$375
'30 Dodge Sedan	$150	'35 Plymouth 6 4-door Sedan	$625
'31 Dodge 6 Sedan	$275	'34 Plymouth 6 Sedan	$475

Many Other Makes and Models to Choose From

3016 Locust

Open Evenings—JEfferson 3610—Open Sundays

$3.00 Per Week Will Buy You A New Car

We Have a Fine Lot of Bargains to Look at

1935 Ford V-8 De Luxe Tudor, only 2593 actual miles. Spotless interior, paint, tires, motor, like a brand-new car.

1934 Ford V-8 De Luxe Tudor, Cordoba gray. Built-in radio. Low mileage. Exceptionally clean thruout.

1934 V-8 Coupe. Built-in radio, only 3125 miles. Exceptionally clean throughout. See it today.

Just think! It is possible to buy these fine Ford V-8s as low as $3 per week. See it today.

OPEN NITES AND SUNDAYS

Jordan Motor Sales

Wellston — Ford Dealer

6353 EASTON

Dependable Cars From a Dependable Co.

EXTRA SPECIALS

1928 BUICK 4-DOOR SEDAN	$125
1928 DODGE 4-DOOR SEDAN	95
1929 ESSEX 4-DOOR SEDAN	95
1929 FORD TOWN SEDAN	125
1929 CHEV. 4-DOOR SEDAN	95
1930 FORD CAB.	175
1930 BUICK 4-DOOR	225
1930 DODGE 4-DOOR	195
1931 PLYMOUTH 4-DOOR	225
1928 PACKARD 4-DOOR	125

Extremely low prices. Low down payment. Easy terms.

REDERER

MOTOR SALES, INC.

Dodge-Plymouth Dealer

3511 Gravois — 3504 S. Grand

EXECUTIVES' FORDS FOR SALE

We have a selection of 1935 Ford V-8 Cars with small mileage, used by executives of the St. Louis Branch of the Ford Motor Co. These cars carry a new car Guarantee. No trade-ins. Terms as low as $4.00 per week can be arranged through the Universal Credit Corporation.

SEE THESE CARS AT

FORD MOTOR CO.

4100 FOREST PARK BLVD.

JOHNSON

28 YEARS IN THE HEART OF ST. LOUIS

TODAY'S SPECIAL

And What a Buy! . . .

1931 Chevrolet Coach, a blue-ribbon special	$195.00
1933 Ford V-8 Coupe; you better hurry	$295.00
1933 Plymouth Coach; spic and span	$295.00

Plenty of other fresh trade-ins coming in fast on the new Chevrolet, All Models, and Priced at Today's Market Value or Under

A Complete Selection of Reconditioned Trucks, All Models

3655-69 OLIVE

Open All Day — JE. 9200

We Guarantee You a Square Deal Including Terms

FORDS-FORDS

TUDORS	DOWN
1928	$ 45
1929	55
1930	60
1931	70
1932	80
1934	100

COUPES	DOWN
1928	$ 40
1929	45
1930	55
1931	60
1933	90

SEDANS.	DOWN
1929	$ 45
1931	60
1934	100
1935	125

MANY OTHER MAKES AND MODELS. ALWAYS OPEN.

WEBER-DEIBEL

AUTHORIZED FORD DEALERS.

2555 N. GRAND

OK'D USED CARS

1929 Ford Panel Truck	$90
1930 Chevrolet Roadster	$95
1935 Ford De Luxe Tudor	$435
1930 Chevrolet Coach	$145
1930 Chevrolet Coupe	$135
1930 Ford Sport Coupe	$145
1934 Chevrolet Coach	$415
1935 Chevrolet Sedan, dem.,	$535

FREUND MOTOR CO.

3806 S. KINGSHIGHWAY

Quality — Chevrolet — Service

Open Evenings and Sunday. FL. 1470

Trucks For Sale

TRUCK HEADQUARTERS

BEST BARGAINS IN TOWN

Chevlots, Fordels, 1934 to 1929 models; dumps, stakes, coals, pickups; all styles, short and long bases; duals; terms, trade.

BARNEY'S, 4415 Manchester

CHEV. '34 1½ COAL BODY — $395 DOWNTOWN CHEVROLET, CENTRAL 4250 — 2300 OLIVE

Wow! Real Truck Bargain!

Chevrolet, 1934, long wheelbase, coal and ice body, $395. Will make terms right. You can pay while driving and make this truck pay for itself.

Welfare Finance, 1029 N. Grand

CHEVROLET—1932 ½-ton pickup body; good condition; low price. WHITE MOTOR, 4151 Forest Park.

Trucks For Sale

CHEVROLET—'33 sedan delivery, in beautiful condition; for delivery service; selling at a bargain. 3962 West Pine.

CHEVROLET—'34; A1; dump body; hoist, low mileage; E. Z. terms. 120 N. Clay, Kirkwood.

CHEVROLET—'31; duals; coal body; runs good; only $187.50; terms. 3631 Easton.

CHEVROLET—1933 truck; light delivery; side curtains; almost new; $285; terms. 2704 McNair.

CHEVROLET—1½-ton truck, 1930; reasonable. 4337 Oleatha. FR. 3725.

CHEVROLET—1928 ½-ton panel; runs good; private; $40. 4227A Lexington.

CHEVROLET—1935, A1 condition, real buy; dump body, 1314 Tower Grove.

CHEVROLET—'29 panel truck; Bailey body; $110. 4418 Natural Bridge.

CHEVROLET—'32 1½-ton panel truck; $225, $50 down. 2819 Gravois.

CHEVROLET—1931 pickup; A1; cheap; terms; trade. 4666 Easton.

CHEVROLET—'34 pickup, truck, almost new, trade, terms. 2638 Lynch.

CHEVROLET—'34 truck; like new; $345. 4036 Easton.

CHEVROLET—Truck; 1932; curtain body, $210; trade; terms. 2860 McNair.

CHEVROLET—'29 3-x panel truck; $65; terms. 3521 Page.

CHEVROLET—Duals; dump body; A1 shape; $165 if sold today. 3631 Easton.

CHEVROLET—'30 truck; 1½-ton; dual wheels, $85. Orange Front, 2209 Lynch.

DODGE—'34, long wheelbase truck, $395; Ford '33 pickup, $245. Schnell, 4231 Natural Bridge.

DUMP TRUCK—Steel bed. Woods hydraulic hoist; bargain. 2824 Arlington.

'35 FORD TRUCK — Canopy. Express fleet sample. Big saving.

MID-TOWN — 3301 LOCUST.

USED AUTOMOBILES FOR SALE

CADILLAC OFFERS

THIS FINE GROUP OF USED CARS. BUY WITH CONFIDENCE. OWN WITH PRIDE!

1935 Olds 8 Spt. Coupe	$795	1931 Cadillac Town Sedan	$595
1935 Ford De L. Tr. Sedan	595	1931 LaSalle Conv. Coupe	375
1934 Ford Conv. Coupe	425	1928 LaSalle Sedan	195
1934 Ford Coupe	425	1930 LaSalle 5 Coupe	275
1933 De Soto Sport Coupe,	395	1930 Lincoln 7-pass. Sedan	450
1931 Olds 6 De Luxe Sedan	275	1931 Cadillac V-12 Sedan	695
1934 Pontiac Coach	475	1929 Nash Sedan	145
1933 Dodge Sedan	395	1932 Nash Sedan	295
1933 Dodge Coupe	395	1931 Packard Sedan	375

MANY OTHERS—G. M. A. C. TERMS

OLIVER CADILLAC CO.

4140 LACLEDE — 3637 WASHINGTON

STUDEBAKER

'29 President 8 Sedan — $95

'28 Dictator Sedan	$65
'30 President 8 Brougham	95
'28 Dodge Sedan	95
'31 Dictator Sedan	125
'31 Dictator 8 Regal Sedan	125
'30 Essex Sedan with Radio	125
'31 President 8 Brougham	145
'30 Dictator 8 Coupe	145
'31 Graham Sedan	165
'29 Stutz Sedan	185
'32 Rockne Coupe	195
'32 Rockne Sport Sedan	225
'31 Pierce Arrow Sedan	295
'33 Dodge DeLuxe Sedan	395
'34 DeLuxe Ford Coupe	425
'34 Stude. Dictator Sedan	495

Many Other Makes to Choose From 5-Day Driving Trial

Arthur R. Lindburg, Inc.

STUDEBAKER DISTRIBUTORS

Grand and Lindell

Open Sunday and Evenings — JEfferson 8850

AT THESE PRICES

YOU WON'T WANT PREMIUMS

'34 Hudson Sedan, radio	$550	'35 Plymouth Coach, trunk	$545
'34 Hudson D. L. Coach, radio	495	'35 Terraplane Sedan, E. H.	575
'34 Terraplane Coupe	375	'35 Terra. D. L. Coach, E. H.	560
'33 Chev. Master Sedan	345	'32 Hudson De Luxe Sedan	275
'29 Essex Coupe, 4-pass.	69	'27 Chevrolet Sedan	35
'31 Willys-Knight Sedan	145	'32 Pacemaker Coach	275
'31 Hudson De Luxe Sedan	165	'32 Plymouth Cpe., heater, radio	260
'28 Buick Victoria, 4-pass.	55	'31 Ford Coupe	175
'32 Terraplane, 6 Sedan	275	'33 Nash "Light 6" Sedan	325
'33 Terraplane 6 Coach	375	'30 Essex 4-Pass. Coupe	125

Buy From an Established Dealer to Insure Service and Value

HUDSON-FRAMPTON

4525 DELMAR — ROsedale 3300

REAL BARGAINS

PROPERLY RECONDITIONED and PRICED RIGHT

COUPES

1929 Chevrolet	$100
1931 Chevrolet	$245
1929 Chrysler	$100
1929 Buick	$115
1931 Ford Sport	$225
1929 Reo 6	$115

COACHES

1933 Ford De Luxe	$345
1933 Plymouth P D	$350

SEDANS

1930 Chevrolet	$190
1930 Nash 8	$150
1928 Graham	$ 60
1927 Chandler	$100
1927 Buick	$ 30
1932 Dodge	$325
1931 Chrysler 6	$250
1930 Buick	$260
1933 Dodge	$390

Warner-Walsh-Chevrolet Co.

5146-52 NATURAL BRIDGE AV.

Reller Chev. Co.

'33 Chevrolet Sedan.
'33 Chevrolet Coach.
'30 Chevrolet Coach.
'29 Chevrolet Coach.
'33 Chevrolet Coupe.
'31 Chevrolet Coupe.
'34 Ford V-8 Tudor.
'32 Plymouth Sedan.
'31 Buick Sedan.
'31 Buick 5-Pass. Coupe.
'32 Reo Flying Cloud Spt. Sedan.
'34 Chevrolet; 157-in. Dual Cab.

7252 MANCHESTER AV. — HI. 4100

DEXTER MOTOR CO.

(SELECTED CARS)

Chevrolet, 1935 masters, coupes, sedans, coaches.
Ford, 1935, de luxe, 4-door V-8.
Plymouth, 1933 sedan or coupe.
Chevrolet, 1931 cabriolet, clean.
Special '28 Chevrolet sedan.

6336 S. GRAND

RI. 5252. — OPEN ALL DAY.

RIEFLING FORDS

Authorized Dealers of

OLDEST FORD DEALER IN ST. LOUIS. Used Cars and Trucks. Terms, Trade. Open Ev'gs & Sundays. 2501 S. Jefferson.

Trucks For Sale

DUMP TRUCK—White 1½ and 2 tons; 1931-34; rebuilt; terms or trade. WHITE MOTOR, 4151 Forest Park.

FORD—1935 pickup; brand-new; closed cab, steel body; $475; $75 down. City Motor Sales, 4761 Easton.

FORD—Truck; 1½-ton stake body; $125. Call before noon. 4758 Labadie.

FORD—'31 panel, ½-ton, $145, $45 down. 2819 Gravois.

FORD—Panel truck, 1931; ½-ton; $125, terms. 3114 Cass.

FORD—Coal truck, 1931; good condition; bargain; terms. 3114 Cass.

$5 DOWN — ONLY $5 — Free License

	Down	Month
'28 Oakland Roadster	$5	$ 4
'29 Ford Coupe	5	5
'28 Buick Standard Sedan	5	6
'28 Hupmobile Coach	5	7
'29 Essex Coach	5	7
'28 Oakland Coupe	5	8
'29 Pontiac Coach	5	9
'29 Nash 4 Passenger Coupe	5	10
'29 Chrysler Sedan	5	10
'31 Ford Tudor Phaeton	5	11
'30 Buick Standard Coach	5	12
'30 Pontiac Coach	5	14
'30 Graham Sedan	5	14
'31 Ford Coupe	5	15
'32 Plymouth Spt. Roadster	5	16
'31 Chevrolet Coach	5	17
'31 Chevrolet R. S. Coupe	5	17
'31 Ford Coupe	5	17
'31 Oldsmobile De Luxe	5	17
'33 Chevrolet ¾ Panel	5	18

Many Other Makes and Models

DOWNS-MEIER

4561 Delmar — RO. 4300

Authorized De Soto-Plymouth Dealer.

See MONARCH FOR A NEW Ford or a good used car

KINGSHIGHWAY and ENRIGHT

Trucks For Sale

FORD—Stake truck, 1931; good condition; bargain; terms. 3114 Cass.

FORD—'30 chassis, 1½-ton; perfect; terms. 2506 S. Jefferson.

FORD—Panel, 1930, 1½-ton; perfect condition; terms. 3114 Cass.

FORD—Truck; open side; light delivery; cheap; 1933. 3907 Easton av.

FORD—1931, 1½-ton stake; duals; $160. 527A De Baliviere.

GASOLINE TRUCK—A. C., Mack, 1500 gallons, 3 compartment tank; low price. WHITE MOTOR, 4151 Forest Park.

HYDRAULIC DUMP—Body; close-out sale; 1½-yard; terms. 1320 S. Grand.

MACK—2½-ton dump, duals, pneumatics, bargain, trade. 2305 Howard.

REO—1932, 2-ton, long wheelbase; new tires; terms, trade. WHITE MOTOR, 4151 Forest Park.

TRACTOR—And semi-trailer, 1933, 2½-ton Studebaker tractor, 1935 Fruehoff semi-trailer, 34x7 tires, 20-foot ban; accept pleasure car for part down payment. Can be financed. Will sell separately. EV. 2896, 5271 Genevieve.

Broughams For Sale

PRIVATELY OWNED.

Auburn 6, 1935 brougham; cost $987.50; sell for $675; driven 7000 miles; dual ratio axle; license fee $8.50; 22 miles to gallon; must have Ford for business. 2910 Olive st.

Cabriolets For Sale

AUBURN—1934 sport cabriolet, rumble, white wall tires, steel chromium wheels; $425, $75 down. City Motor Sales, 4761 Easton.

$4 A WEEK BUYS A Reconditioned and Guaranteed USED CAR

No Money Down

Use Your Old Car for Cash

See These Values First

'25 Ford Model T Tudor,	$ 25
'25 Star Sedan	25
'28 Essex Sedan	35
'28 Chevrolet Cabriolet	45
'28 Chevrolet Coach	45
'28 Studebaker 7-Pas. Sed.	45
'29 Ford Spt. Coupe	50
'28 Buick 4-Pass. Coupe	65
'29 Nash Cabriolet	75
'27 Chrysler Coupe	75
'29 Ford Coupe	95
'29 Olds Coupe, R. S.	125
'30 Hudson Coupe, R. S.,	135
'31 Essex Coupe	145
'30 Ford Coupe	165
'31 Essex Coach	165
'29 Chevrolet Landau	125
'30 Dodge Coupe	135
'31 Chev. 5-Pass. Coupe	245
'32 Ford V-8 Cpe. (n. m.)	265
'33 Ford V-8 Coupe	295
'33 Ford V-8 Tudor	325
'34 Ford V-8 D. L. Coupe,	395
'34 Ford V-8 D. L. Tudor,	395
'35 Ford V-8 Coupe	445
'33 Olds Sedan, Radio	445
'35 Ford V-8 D. L. T. Radio	595
'35 Ford V-8 Sed., Radio	595

Our Reputation is Your Protection

LOVE-JOHNSON

5232-44 Natural Bridge

SALES LOT, 3450 N. UNION

Cabriolets For Sale

BUICK CORNER

KINGSHIGHWAY & McPHERSON

1933 Auburn Cabriolet, 12-cyl., only 16,000 actual miles; 6 wheels, original tan finish like new; performance perfect; less than ¼ of delivery price — $445

Easy GMAC Terms.

All Cars Inside Our Buildings

FO. 0124. Open Evenings & Sunday

'31 Chevrolet Cabriolet; low mileage; clean — $265

South Side Buick, 3654 S. Grand. LA. 7600

CHEVROLET — 1933 sport convertible cabriolet, air artillery wheels, $295, $50 down. City Motor Sales, 4761 Easton.

CHEVROLET — Cabriolet coupe; side mounts; a beauty; $60 down. 4835 Easton

FORD—Cab, 1933; real bargain; $275; terms. 2704 McNair.

PLYMOUTH—Cab, latest 1934, radio; real bargain; $395; terms. 2704 McNair.

PLYMOUTH—'34 de luxe, $395, or offer. See this. 3907 Easton.

Coaches For Sale

SAM BREADON COACHES

All Makes, All Models Priced From $50 to $550

TRADE — TERMS

4812 WASHINGTON

USED AUTOMOBILES FOR SALE



HERE'S HOW YOU DO IT!

Bring a prospect for a used car to our lot at 3720 S. Kingshighway. If we deliver a car selling for more than $200 to your prospect

You Get $10 Cash for Your Effort

Under $200 You Get $5 Cash

No strings or red tape to this offer. Get busy and bring someone today.

Lowest Prices—Best Trades

OVER $200		UNDER $200	
'34 Chevrolet Coach (trunk)	$445	'31 LaSalle Sedanette	$175
'34 Ford Convertible	395	'31 Chevrolet Coach	195
'33 Pontiac 4-Door	395	'30 Oldsmobile Coach	195
'32 Oldsmobile Sedan	375	'30 Willys-Knight Sedan	175
'32 Oldsmobile Coach	345	'30 Chevrolet Coach	150
'31 Oldsmobile Coach	245	'30 Buick Sport Coupe	195
'35 Ford Tudor	545	'29 Chevrolet Coupe	115
'34 Oldsmobile Coach, Built-in trunk, radio	545	'29 Studebaker Sedan	150
'34 Oldsmobile "8" Coach	545	'29 Buick Coupe	145
'34 Oldsmobile Coupe	525	'28 Ford Town Sedan	95
'33 Olds. Coach, trunk	425	'28 Oldsmobile Coach	75
'33 Olds. Coupe, 6 wheels	425	'28 Oldsmobile Coupe	75

Many Others—Largest Used Oldsmobile Stock in St. Louis

BRING THIS AD WITH YOU

Tucker Motor Co.

3720 South Kingshighway — FL. 3100

Attention, Used Car Buyers!

PRICES SLASHED BELOW COST!

FREE LICENSE AND GASOLINE

125 CARS to Choose From

'34 CHEVROLET TOWN SEDAN	'30 CHEVROLET DE LUXE SEDAN
'33 PLYMOUTH COACH	'30 CHEVROLET DE LUXE COACH
'30 DODGE SEDAN	'31 HUP SEDAN
'30 FORD COUPE	'30 PACKARD DE LUXE SEDAN
'30 BUICK 7-PASS. PHAETON	'33 CHEVROLET SEDAN
'29 PLYMOUTH SEDAN	'32 DE SOTO SEDAN
'30 CHEVROLET ROADSTER	'31 DE SOTO SEDAN
'33 PLYMOUTH COUPE	'32 DURANT SEDAN
'34 CHEVROLET COACH	'30 ESSEX SEDAN
'34 CHEVROLET COUPE	'29 NASH COACH
'33 CHEVROLET COUPE	'31 GRAHAM COUPE
'32 CHEVROLET DE LUXE SEDAN	'29 GRAHAM COUPE
'32 CHEVROLET DE LUXE COACH	'31 CHEVROLET RDST. and CAB.
'31 CHEVROLET DE LUXE COACH	'29 CHEVROLET SEDAN
'31 CHEVROLET DE LUXE COUPE	'29 OLDS COUPE and COACH

SMALL DOWN PAYMENT

SCHNURE CHEVROLET CO.

VANDEVENTER and CHOUTEAU — 3949 LINDELL

DOWN $5 DOWN

Free License—20 Months to Pay

65 CARS TO CHOOSE FROM 65

Good Clean Stock

LARGE SELECTION OF FORDS, CHEVROLETS AND PLYMOUTHS

LENNEMANN MOTOR CO.

Authorized Chrysler and Plymouth Dealers

5143 DELMAR BLVD. — RO. 3450

USED CAR DEPT. — MU. 6744

4878 NATURAL BRIDGE

If You Want a Fine Used Car, Look at These

'33 C. O. Chrysler 4 Door Sed.	$445
'33 Dodge 6 Sedan, very clean,	$435
'33 Plymouth 6-wheel Sedan,	$425
'34 Plymouth DeLuxe Business Coupe	$425
'33 Plymouth Coach, very clean,	$395
'33 Plymouth Business Coupe, Air Wheels	$375
'32 Buick Sport Sedan, 6-w.,	$385
'34 Chev. Tour. Sedan, master,	$465
'33 Chevrolet Coach	$350
'31 Buick 5-Pass Coupe	$295
'32 Plymouth Coupe	$245
'30 Chev. Coupe, new tires and paint	$165

30-DAY GUARANTEE ON ALL CARS. MANY OTHERS TO CHOOSE FROM.

E. R. Shade Motors

INC.

(Dodge and Plymouth Dealers)

2922 N. GRAND

Coaches For Sale

50 USED CARS

REAL BARGAINS

$25 and Up—Terms

3536 Easton — 3521 Page

EXCEPTIONAL SUPER BARGAINS.
'30 Dodge coupe; '31 Nash roadster; '30 Whippet sedan; '29 Chevrolet coach; '29 Chevrolet coupe; '30 De Soto sedan; '29 Chrysler sedan; '29 Marmon 5-pass. coupe; '30 Ford coupe; '29 Whippet coach; '29 Ford 1½-ton panel; others; make offer; easy terms.

On Sale at 4605 DELMAR

LOOK! $10 DOWN

ROADSTERS, COACHES, COUPES, SEDANS.

'28 Olds coach, '29 Ford sedan, '29 Pontiac sedan, '29 Graham sedan, '28 Chevrolet coach. Trade your old car, balance $2 week. Fidelity Finance, 1509 N. Union.

NO MONEY DOWN

If Your Car

EQUALS THESE DOWN PAYMENTS

Year	Make	Body	Down	Weekly
1929	Ford	Tudor	$ 30.00	$2.00
1934	Ford	Sedan	155.00	5.50
1932	Ford	Sedan	90.00	4.30
1935	Ford	Tudor	175.00	5.40
1929	Chev.	Coach	40.00	2.20
1935	Ford De L.	Tudor	155.00	7.00
1933	Ford De L.	Fordor	100.00	5.25
1931	Olds. De L.	Coach	75.00	4.25
1934	Chrys. with radio		100.00	6.40
1932	Ford De L.	Fordor	75.00	5.65
1932	Ford De L.	Coupe	75.00	5.00
1931	Ford	Tudor	60.00	4.15
1930	Ford	Tudor	60.00	4.10
1930	Chev.	Sed. w. w.	50.00	3.65
1931	Chev.	De L. Sed.	75.00	4.40
1930	Chev.	Coach	50.00	2.90
1929	Whippet	Coach	25.00	2.00
1931	Chev.	Spt. Rd.	50.00	4.00
1929	Chev.	Coupe	40.00	2.50
1929	Essex	Sedan	20.00	2.50

BARRETT WEBER, Inc.

Authorized — Ford — Dealer

3349 S. Kingshighway

Coaches For Sale

USED CARS UNDER $50

1930 WHIPPET 6 SEDAN	$49.99
1928 CHEVROLET COUPE	44.99
1927 CHEVROLET SEDAN	24.99
1927 DODGE SEDAN	34.99
A-1 DODGE PHAETON	24.99
FRANKE AUTO SALES, 4811 Delmar	

DOWNTOWN CHEVROLET

COACHES

'29 Chevrolet	$ 95
'30 Dodge	145
'30 Chevrolet	145
'33 Chevrolet	345

VANDEVENTER & WASHINGTON. JE. 0807

AUBURN—'31; completely overhauled; guaranteed; $45 down. 1644 S. Jefferson.

'31 BUICK COACH — $275

SAM BREADON

4812 Washington

USED AUTOMO

PRICE TALKS, CO

THAT LARGE GENERAL MOTORS DEALER — FRED F. V

ONE BLOCK EAST OF GRAND — 3501 WASHIN

OUR BUSINESS IS GOOD, DUE TO LOWE

YOUR OLD CAR A

NO REASONABLE

'29 Buick Sedan	
'31 Ford Coupe	
'30 Ford Del. 6-Wheel Sedan	
'28 Buick Sedan	
'32 Ford Deluxe Roadster	
'31 Graham 8 Sedan	
'31 Buick Sport Coupe	
'32 Nash Sport Coupe	
'32 Buick 5-Pass. Coupe	
'30 Buick 4-Pass. Coupe	
'31 Graham Coupe	
'31 Nash 6-Wheel Sedan	
'30 Reo Sedan	
'30 Nash 6 Sedan	
'34 Ford Coupe	
'33 Ford Coupe	
'29 Graham Coach	
'29 Nash Coach	
'31 Hupmobile Sedan	
'29 Chevrolet Roadster	

SEE OUR 1934 AND 1935 MODELS TO SELE

OPEN FROM 8 A. M. TILL 1



H. W. PREHN, Pres. Central Chevrolet

Buyin

You Can F
a Lifetime
Paid for . .
Only Ride

BETTER INVESTIGAT

'29 Models—Now $ 95 Up
'30 Models—Now $125 Up
'31 Models—Now $175 Up
'35 Models—

LARGE SELECT

Central Ch

New & Used Car Sales & Serv
3041 Locust

PRE - XM

Of Reconditi

3330—S. KINGS

'31 Chev. Spt. Cabriolet — 6 w. w. paint & tires like new. A real bargain — $260

'30 Graham 6 DeLuxe Sed. — Perfect mechanically, good paint & tires. A real value — $225

'32 Nash DeLuxe Sedan — Thoroughly reconditioned; 6 wheels. Compare this car — $295

'32 Pontiac 6 Coach — Very low mileage; perfect condition throughout — $300

'33 Plymouth P. D. Coach — Compare this car and price — $350

Many Others t

Lowest Cost Financi

Vollmer-Slawson

Oldsmobil

Used Car Dept., 3330

KENNY

	Price	Down
1929 Ford Roadster	$ 50	$ 15
1928 Chevrolet Coach	35	15
1928 Ford Sport Coupe (late)	75	25
1929 Ford Coupe	85	25
1929 Chevrolet Cabriolet	85	25
1930 Ford Sport Roadster	110	35
1930 Essex Coach	115	35
1930 Ford Sport Rdster. (radio)	135	35
1929 Oldsmobile De Luxe Coach	135	35
1930 Oldsmobile Coupe	145	40
1930 Ford Coupe	150	40
1931 Ford Roadster	165	40
1930 Ford Tudor	165	40
1931 Ford Phaeton	165	50
1930 Ford Four-door Sedan	195	50
1931 Ford Panel Truck	210	60
1931 Chevrolet Sedan Del. Truck	210	60
1932 Ford L-4 Coupe	215	50
1931 Chevrolet Coupe	225	50
1932 Ford V-8 Roadster	235	50
1931 Chevrolet De Luxe Coach	245	60
1931 Pontiac Sedan	260	60
1931 Chevrolet De Luxe Sedan	265	65
1931 Buick Light 8 Coupe (rumble)	265	65
1933 Ford Tudor	315	75
1933 Chevrolet Standard Coach	350	75
1933 Plymouth PD Coupe	350	75
1932 Nash 8 De Luxe Sedan	365	100
1934 Plymouth Standard Sedan	375	80
1931 Pierce-Arrow Sedan	385	100
1933 Chevrolet Master Sedan (Truck)	395	95
1934 Plymouth Coach (Stand.)	395	85
1934 Chevrolet Master Coupe	425	100
1934 Chevrolet Master Town Sedan (Truck)	450	100
1934 Plymouth Master Sedan	485	100
1935 Chevrolet Standard Coach	485	100

USED CARS WANTED

THOS. S. KENNY

4821 EASTON

Coaches For Sale

BUICK—1928 standard coach, $65. Brown, 6505 San Bonita. CA. 5323.

BUICK—'34 coach, body slightly wrecked. 4163 Manchester.

'34 Chev. Master Coach, $365

Perfect; $50 down; trade; bargain. FRANKE AUTO SALES, 4811 Delmar.

'34 CHEVROLET, $425

Coach; Master; critical inspection reveals best care and very little use; original paint; tires, everything A1. Trade, terms. MERRY KRAUSS, 3310 Washington.

CHEV. '34 MASTER COACH, $425 DOWNTOWN CHEVROLET, CENTRAL 4250; 2300 OLIVE

'32 Chevrolet Coach, $235

BEAT THIS PRICE IF YOU CAN REMEMBER ADDRESS — 3145 LOCUST

'35 Chevrolet Coach, $465

Buy for only above balance due; terms, trade. FRANKE AUTO SALES, 4811 Delmar.

EARN XMAS MONEY DURING DECEMBER

W YOU DO IT!

used car to our lot at 3720 S. deliver a car selling for more pect

ash for Your Effort

You Get $5 Cash

ed tape to this offer. bring someone today.

es—Best Trades

UNDER $200

'31	LaSalle Sedanette	$175
'31	Chevrolet Coach	195
'30	Oldsmobile Coach	195
'30	Willys-Knight Sedan	175
'30	Chevrolet Coach	150
'30	Buick Sport Coupe	195
'29	Chevrolet Coupe	115
'29	Studebaker Sedan	150
'29	Buick Coupe	145
'28	Ford Town Sedan	95
'28	Oldsmobile Coach	75
'28	Oldsmobile Coupe	75

d Oldsmobile Stock in St. Louis

AD WITH YOU

Motor Co.

FL. 3100

sed Car Buyers!

S D ST!

FREE LICENSE AND GASOLINE

e From

'30 CHEVROLET DE LUXE SEDAN
'30 CHEVROLET DE LUXE COACH
'31 HUP SEDAN
'30 PACKARD DE LUXE SEDAN
'33 CHEVROLET SEDAN
'32 DE SOTO SEDAN
'31 DE SOTO SEDAN
'32 DURANT SEDAN
'30 ESSEX SEDAN
'29 NASH COACH
'31 GRAHAM COUPE
'29 GRAHAM COUPE
'31 CHEVROLET RDST. and CAB.
'29 CHEVROLET SEDAN
'29 OLDS COUPE and COACH

WN PAYMENT

HEVROLET CO.

TEAU 3949 LINDELL

5 DOWN

0 Months to Pay

an Stock

OOSE FROM 65

CHEVROLETS AND PLYMOUTHS

Motor Co.

nd Plymouth Dealers

RO. 3450

R DEPT.

GE MU. 6744

NO MONEY DOWN

If Your Car

EQUALS THESE DOWN PAYMENTS

Year	Make	Body	Down	Weekly
1929	Ford	Tudor	$ 30.00	$2.00
1934	Ford	Sedan	155.00	5.50
1932	Ford	Sedan	90.00	4.30
1935	Ford	Tudor	175.00	5.40
1929	Chev.	Coach	40.00	2.20
1935	Ford De L.	Tudor	155.00	7.00
1933	Ford De L.	Fordor	100.00	5.25
1931	Olds De L.	Coach	75.00	4.25
1934	Chrys. with radio		100.00	6.40
1932	Ford De L.	Fordor	75.00	5.65
1932	Ford De L.	Coupe	75.00	5.00
1931	Ford	Tudor	60.00	4.15
1930	Ford	Tudor	60.00	4.10
1930	Chev. Sed. w. w.		50.00	3.65
1931	Chev. De L.	Sed.	75.00	4.40
1930	Chev.	Coach	50.00	2.90
1929	Whippet	Coach	25.00	2.00
1931	Chev. Spt.	Rd.	50.00	4.00
1929	Chev.	Coupe	40.00	2.50
1929	Essex	Sedan	20.00	2.50

BARRETT WEBER, Inc.

Authorized Ford Dealer

3349 S. Kingshighway

Coaches For Sale

USED CARS UNDER $50

930 WHIPPET 6 SEDAN — $49.99
928 CHEVROLET COUPE — 44.99
927 CHEVROLET SEDAN — 24.99
927 DODGE SEDAN — 34.99
-1 DODGE PHAETON — 24.99
RANKE AUTO SALES, 4811 Delmar

DOWNTOWN CHEVROLET

COACHES

'29 Chevrolet	$ 95
'30 Dodge	145
'30 Chevrolet	145
'33 Chevrolet	345

VANDEVENTER & WASHINGTON.

JE. 0807

URN—'31; completely overhauled; aranteed; $45 down. 1644 S. Jeffer-

UICK COACH — $275

M BREADON

4812 Washington

USED AUTOMOBILES FOR SALE

PRICE TALKS, CONDITION COUNTS

THAT LARGE GENERAL MOTORS DEALER — FRED F. VINCEL, Inc. — ST. LOUIS' LARGEST OLDS DEALER

ONE BLOCK EAST OF GRAND — 3501 WASHINGTON 3501 — 15 MINUTES FROM ANYWHERE

OUR BUSINESS IS GOOD, DUE TO LOWEST PRICES, BEST TRADES, EASY TERMS

YOUR OLD CAR AS PART PAYMENT
NO REASONABLE OFFER REFUSED

'29 Buick Sedan	'34 Ford Coach
'31 Ford Coupe	'33 Deluxe Plymouth Coach
'30 Ford Del. 6-Wheel Sedan	'33 Deluxe Olds Coupe
'28 Buick Sedan	'33 Deluxe DeSoto Coach
'32 Ford Deluxe Roadster	'34 Dodge Sedan
'31 Graham 8 Sedan	'34 Chevrolet Coach
'31 Buick Sport Coupe	'34 Olds 8 Deluxe Sedan
'32 Nash Sport Coupe	'35 Ford 4-Door Sedan
'32 Buick 5-Pass. Coupe	'35 Olds Business Coupe
'30 Buick 4-Pass. Coupe	'34 Olds Coach
'31 Graham Coupe	'33 Ford Coach
'31 Nash 6-Wheel Sedan	'31 Packard Sedan
'30 Reo Sedan	'31 Stude. President Roadster
'30 Nash 6 Sedan	'33 Graham Deluxe Coupe
'34 Ford Coupe	'33 Nash 6-Wheel 6-Cyl. Sedan
'33 Ford Coupe	'31 Ford Coupe
'29 Graham Coach	'30 Graham 4-Door Sedan
'29 Nash Coach	'31 La Salle Sport Coupe
'31 Hupmobile Sedan	'34 Pontiac Coach
'29 Chevrolet Roadster	'32 Pontiac Coupe

SEE OUR 1934 AND 1935 MODELS BEFORE YOU BUY—$25,000 STOCK TO SELECT FROM

OPEN FROM 8 A. M. TILL 10 P. M. — Phone NE. 0902



H. W. PREHN, Pres. Central Chevrolet

Buying Street Cars

You Can Pay on a "Street Car" for a Lifetime, but You'll Never Get It Paid for... and Then, Too, You Can Only Ride to the End of the Line.

BETTER INVESTIGATE THESE BARGAINS!

'29 Models—Now $ 95 Up	'32 Models—Now $245 Up
'30 Models—Now $125 Up	'33 Models—Now $295 Up
'31 Models—Now $175 Up	'34 Models—Now $365 Up
'35 Models—Now $425 Up	

LARGE SELECTION OF TRUCKS

Central Chevrolet Co.

New & Used Car Sales & Service, 3041 Locust — New & Used Car Sales, 3114-16 Washington

PRE-XMAS SALE

Of Reconditioned Cars

3330—S. KINGSHIGHWAY—3330

'31 Chev. Spt. Cabriolet — 6 w. w. paint & tires like new. A real bargain — $260

'30 Graham 6 DeLuxe Sed. — Perfect mechanically, good paint & tires. A real value — $225

'32 Nash DeLuxe Sedan — Thoroughly reconditioned; 6 wheels. Compare this car — $295

'32 Pontiac 6 Coach — Very low mileage; perfect condition throughout — $300

'33 Plymouth P. D. Coach — Compare this car and price — $350

'32 Buick Light 8 Coupe — Reconditioned throughout; an exceptional value — $395

'33 Dodge 6 Coach — Very low mileage; fully equipped; radio; a bargain — $425

'33 Olds. 8 Touring Sedan — 6 wheels; heater; built-in trunk. A fine car at this low price — $450

'34 Olds. 6 5-Pass. Coupe — Run only 20,000 miles. Paint, tires like new. Built-in trunk. — $550

Many Others to Select From

Lowest Cost Financing by G. M. A. C.

Vollmer-Slawson Motor Co., Inc.

Oldsmobile Dealer

Used Car Dept., 3330 S. KINGSHIGHWAY

KENNY

		Price	Down
1929	Ford Roadster	$ 50	$ 15
1928	Chevrolet Coach	35	15
1928	Ford Sport Coupe (late)	75	25
1929	Ford Coupe	85	25
1928	Chevrolet Cabriolet	85	25
1930	Ford Sport Roadster	85	25
1929	Ford Sedan	110	35
1930	Essex Coach	115	35
1930	Ford Sport Rdster. (radio)	135	35
1929	Oldsmobile De Luxe Coach	135	35
1930	Oldsmobile Coupe	145	40
1930	Ford Coupe	150	40
1931	Ford Roadster	165	40
1930	Ford Tudor	165	40
1931	Ford Phaeton	165	40
1930	Ford Four-door Sedan	195	50
1931	Ford Panel Truck	210	60
1931	Chevrolet Sedan Del. Truck	210	60
1931	Ford L-8 Coupe	215	50
1931	Chevrolet Coupe	225	50
1932	Ford V-8 Roadster	235	50
1931	Chevrolet De Luxe Coach	245	60
1931	Pontiac Sedan	260	60
1931	Chevrolet De Luxe Sedan	265	65
1931	Buick Light 8 Coupe (rumble)	265	65
1933	Ford Tudor	315	75
1933	Chevrolet Standard Coach	350	75
1933	Plymouth PD Coupe	350	75
1932	Nash 8 De Luxe Sedan	365	100
1934	Plymouth Standard Sedan	375	80
1931	Pierce-Arrow Sedan	385	100
1933	Chevrolet Master Sedan (Truck)	395	95
1934	Plymouth Coach (Stand.)	395	85
1934	Chevrolet Master Coupe	425	100
1934	Chevrolet Master Town Sedan (Truck)	450	100
1934	Plymouth Master Sedan	465	100
1935	Chevrolet Standard Coach	485	100

USED CARS WANTED

THOS. S. KENNY

4821 EASTON

SPECIALS IN USED CARS TODAY

Many late-model cars, in splendid condition, have been traded in on the new 1936 Buick. Now is the time to take advantage of a buyers' market. We must move these cars to make room for others. Below are just a few:

1935 BUICK SEDAN—Built-in trunk, Series 40; black; good rubber; looks and runs like new; save 50 per cent; written guarantee.

1934 BUICK 5-PASS. COUPE—Built-in trunk; black; 6-ply rubber. This is an outstanding car; a demonstration will prove it.

2—1933 PLYMOUTH—5-passenger cars

2—1932 PLYMOUTHS—P.B.'s — 2 coaches, 1 sedan, 1 coupe; all in A-1 condition; good, economical cars going at the right price.

We have a large selection of Fords, Chevrolets and Plymouths and 20 others priced from $79.50 to $200. Come in and look them over.

Kuhs Buick

2837 N. GRAND FR. 2900

Open Every Nite. All Day Sunday.

LOOK $3,000 IN Free GIFTS!



Crosby Says

We believe in giving our customers their money's worth. Our policy has always been HONEST BARGAINS. We have sold 3085 cars in the last 14 months; that is why we can afford to pass savings along to you. Come out and see these cars; see the free gifts we are offering for Xmas and investigate our easy financing plan. You'll agree with countless others that "CROSBY HAS THE VALUES."

PAY AS LITTLE AS $10 DOWN — On Cars Up to $300

TERMS AS LOW AS $1.85 WEEKLY

WE REALLY TRADE

CROSBY'S Christmas Sale

FREE $3,000.00 FREE

A XMAS GIFT WITH EVERY CAR

And a Xmas Present for Every Member of the Family

"Crosby's" Christmas Sale will help you, BECAUSE you can buy a car with a down payment as low as $10.00, and you receive a Christmas present worth up to $50.00, with additional presents for each member of the family.

WELL KNOWN MAKE RADIO — For Your Home.

STUDIO COUCH — Sturdy fine Upholstered

FINE 9x12 RUG — Beautiful Pattern.

LADIES' or MEN'S WRIST WATCH — Well Known Make.

95-PIECE DINNER SET — Fine Quality

100 Lbs. Sugar, 100 Lbs. Flour, 1 Lb. Baking Powder

$15.00 CERTIFIED CHECK — Expense Trip for Xmas

A DIAMOND RING

A CASHIERS' CHECK FOR $50.00 — Do As You Please With It —No Strings

Here's A Few of Them

5118	Dodge coupe	$175
5109	Dodge sedan	310
4795	Dodge truck	135
4772	Dodge sedan	185
5065	Pylmouth coupe	99
5043	Plymouth sedan	459
5035	Plymouth coach	259
4930	Plymouth sedan	410
4576	Plymouth sedan	269
3094	Plymouth coupe	335
5113	Chevrolet coach	399
5074	Chevrolet coupe	99
5041	Chevrolet Victoria	375
4966	Chevrolet coupe	449
4925	Chevrolet sedan	259
5115	Ford coach	175
5098	Ford coach	449
5044	Ford coupe	449
4339	Ford truck	335
5110	Buick coupe	235
5039	Buick sedan	195
4211	Buick coach	249
4733	Essex coupe	189
2939	Essex sedan	135

AND MANY MORE

Don't be fooled by cheap cars. It takes more than price to make a bargain. Every car we sell must meet certain mechanical standards before we will offer it for sale. Our reputation is your protection. Therefore: We invite you to COMPARE Price, Quality, Condition and Financing.

187 CARS -- 187 PRESENTS -- A PRESENT WITH EVERY CAR

We're actually giving away $3,000.00 worth of valuable gifts during this sale. These gifts include such things as high grade wrist watches, Rogers silverware, electrical appliances, furniture, and cashier's checks for money up to $50.00. There are no strings to this offer. Every car bears a free gift, given outright to you as soon as the deal is closed. Come out and see them! It will be well worth your while. And don't forget—every member of the family gets a free gift.

CROSBY MOTORS INC.

3700 S. KINGSHIGHWAY — 4919 SOUTHWEST, Just West of Kingshighway — 3501 S. KINGSHIGHWAY

EASY TERMS

E. ST. LOUIS—1011 to 1035 STATE ST. (at TENTH ST.)

COURTEOUS SERVICE

SOUTH SIDE CHEVROLET

JOSEPH E. BURGER, PRESIDENT — MARVIN P. YATES, VICE PRESIDENT

RECONDITIONED CARS—ALL MAKES

19 COACHES — 17 COUPES

11 SEDANS — 12 TRUCKS

9—1935 DEMONSTRATORS

All Models—Substantial Savings—New Car Guarantee

24-HOUR SERVICE EVERY NIGHT AT REGULAR DAYTIME RATES

3663 S. GRAND — 3620 GRAVOIS — 7710 IVORY

7—1935 DEMONSTRATORS } COACHES, TOWN SEDANS

9—'29 Chev. Coaches and Sedans
5—'30 Chev. Coaches and Coupes
11—'31 Chev. Coaches and Coupes
3—'32 Chev. Coaches and Coupes
7—'33 Chev. Coaches and Sedans
4—'34 Chev. Coaches and Sedans

ALSO 22 RECONDITIONED CHEV. TRUCKS—ALL MODELS

24-HOUR SERVICE

BIG 4 AUTO

2400 S. JEFFERSON

24-HOUR SERVICE

JUST NORTH OF GRAVOIS

LATE MODELS

SACRIFICED!

BOND MEANS BUSINESS

1932 Auburn Conv. Coupe, 6 w. wheels, side mounts, white wall tires; runs perfect — $265

1930 Packard Conv. Coupe, 6 wire wheels, side mounts, perfect cond. Nuf said — $165

1934 Stude. Coupe Original throughout; guaranteed to be the cheapest and best car in town, only — $395. Better hurry.

1935 Stude. Dictator Sedan; only 6600 miles; like new in every detail; don't be misled by this low price — $665

1935 De Soto Coupe; rumble seat; only 7000 actual miles; a beautiful car and only — $695

1934 Ford De Luxe Sedan, 4-door; very clean; radio — $425

1934 Ford de Luxe Coach, good rubber, beautiful original tan finish — $375

1935 Plymouth Coach; here is a for a late model car. Come in for demonstration — a steal $495

1935 Hudson Sedan; demonstrator; electric hand, radio. Looks just like the day it left the showroom. Only — $825

1935 De Soto Airstream Sedan; practically brand new; save the first depreciation — $695

1930 Chevrolet Sport Coupe; rumble; six wire wheels; dandy condition — $125

1932 Chevrolet 4-Door Sedan; beautiful; original; only — $265

1935 Ford Coach; only 8000 actual miles; been driven very carefully; special today at — $475

BOND MOTORS, Inc.

OPEN SUN. AND EVES. — 3722-24 S. GRAND — LA. 6262

PACKARD

A Safe Place to Buy a Used Car

1934 OLDS 6 Tour. Cpe. — $525
1933 CHRYSLER Sedan, Royal — 425
1934 REO 6 Sedan, 5-p. — 575
1932 REO Royale Sedan — 475
1933 HUPMOBILE 5-p. Coupe — 475
1933 GRAHAM 8 Sedan, 5-p. — 425
1933 GRAHAM 6 Coupe — 375
1933 STUDEBAKER Pres. Sed. — 465
1933 STUDEBAKER Com. Se. — 475
1933 STUDEBAKER 6 Coach — 445
1933 DE SOTO Coupe — 465
1929 PACKARD Club Sedan $175
1929 PACKARD Phaeton Cus. 245
1929 PACKARD Rdst. Cus. — 195
1929 PACKARD Coupe, 5-p. — 225
1930 PACKARD Rdst. Cus. — 295
1931 PACKARD Std. 8 Se., 5-p. 345
1930 PACKARD Std. 8 Se., 5-p. 345
1932 PACKARD St. 8 Se., 5-p. 645
1933 PACKARD Cus. 8 Se., 5-p. 995
1934 PACKARD Sedan, 7-p., 1475
1933 LASALLE Town Sedan— 795

BERRY MOTOR CAR COMPANY

2211 Locust St. Open Evenings and Sunday — CEntral 3131

BARGAIN CENTER

MONARCH

KINGSHIGHWAY & ENRIGHT

Your Best Bet is to see us before you buy or you will never know how easy it is to own a Better Car.

100 CARS, $25 to $600

20—1934 and 1935 Models

1935 MODELS LOW AS $100 DOWN

MONARCH

Authorized Ford Dealer

KINGSHIGHWAY, JUST NORTH OF DELMAR

STEINER PONTIAC

The following cars were taken in on 1936 Pontiacs, all in excellent condition, and are being sold at greatly reduced prices:

1935 PONTIAC 8 4-Door Sedan, slightly used.
1935 PONTIAC De Luxe Tudor.
1934 PONTIAC 4-Door Sedan.
1934 PONTIAC 2-Door Sedan.
1933 PONTIAC 4-Door Sedan.
1934 FORD Tudor Sedan.
1933 FORD Coupe.
1933 PLYMOUTH Coupe.
1934 CHEVROLET Coach, trunk.
1932 CHEVROLET COACH.
1933 CHEV. COUPE, exceptional.
1933 CHEVROLET, 4-Door Sedan.
1932 ROCKNE COACH
1932 AUBURN SEDAN.
1930 AUBURN SEDAN.
1928 PACKARD SEDAN.
1930 BUICK 2-Door Sedan.
1930 PONTIAC Sedan.
1928 HUDSON Coupe — $ 75
1929 ESSEX Roadster — 25
1928 DODGE Coupe — 75
1929 HUDSON Sedan — 100

Open Evenings and Sunday

Used Car Department

3137 LOCUST

Coaches For Sale

'34 FORD V-8 DE LUXE COACH $395

SAM BREADON

4812 Washington

'33 CHEVROLET COACH Built-in trunk, reduced. MILSTRAND, 3333 Washington $365

CHEVROLET—'35 master coach, $450; '33 Ford, $295; '33 Dodge, radio, $225. Schnell, 4231 Natural Bridge.

CHEVROLET—1934 master coach, almost new; $75 down, trade. City Motor Sales, 4761 Easton.

CHEVROLET—Coach, '35; 6000 miles; Philco radio, seat covers, $460. M. Bowling, 2710½ S. Jefferson.

CHEVROLET—'32 COACH, RUNS PERFECT, EXCEPTIONALLY CLEAN; $275; TERMS. 4411 EASTON.

CHEVROLET—Coach, 1935, 7000 miles, $445; also 1934 Chevrolet coach, almost new; cheap; trade; terms. 2860 McNair.

CHEVROLET—Master coach, 1935, practically new; $100 down; trade. 4835 Easton.

CHEVROLET—'30, only $40 down. Phone EV. 6800 for the car you want. 7300 Natural Bridge.

CHEVROLET—Master coach, 1935, slightly used; a real saving, $545; $95 down, balance 2 years; trade. 4454 Easton.

CHEVROLET—Coaches and sedans, late '34; $385; clean. Orange Front, 2209 Lynch.

CHEVROLET — 1930 COACH; SIDE MOUNTS, TRUNK; EXCEPTIONALLY CLEAN; $175; TERMS. 4411 EASTON.

Coaches For Sale

'29 Chev. Coach, $75

BEAT THIS PRICE IF YOU CAN REMEMBER ADDRESS — 3145 LOCUST

CHEVROLET—1932 coaches, 2; one beautiful black, one maroon, $245; $45 down. City Motor Sales, 4761 Easton.

CHEVROLET—'28 coach; like new; $85, $25 down. 2819 Gravois.

CHEVROLET—'34 master; standard. Ford '34; $50 down; E-Z terms. 1644 S. Jefferson.

CHEVROLET—Coach. 1931. 5634 Filer st.

CHEVROLET—'35 master coach, 3500 miles, $550. 5929A Southwest.

CHEVROLET—1930; good condition; $175, no dealers. 5329 Euclid.

CHEVROLET—1929 coach; just $100. 4418 Naural Bridge.

CHEVROLET—'34 master coach, one in a million; $95 down. 4711 Natural Bridge.

CHEVROLET—'29 coach; extra good throughout; take $95. 3911 Bates st.

CHEVROLET—'29; only $65. Pontiac; '30; terms, trade. 1644 S. Jefferson.

CHEVROLET—Coaches, 6 small cars, $25; sedans. Orange Front, 2209 Lynch.

CHEVROLET—Coach, 1929, new tires, $85; trade, terms. 2860 McNair.

CHEVROLET—Coaches, 1933, 1929, 1928; clean Orange Front, 2209 Lynch.

1935 Chevrolet Coach, $390

GMAC. H. B. BOBO. CA. 8767W

Coaches For Sale

CHEVROLET—Coach, 1933, almost new; $335; trade, terms. 2860 McNair.

CHEVROLET—1928; clean; $65; good condition. 5036 Potomac. FL. 4577.

CHEVROLET—'29; overhauled motor; A1 condition; $65; private. 1327 Goodfellow.

CHEVROLET—Coach, late 1932; perfect condition; $245; terms. 2704 McNair.

LOOK—'34 CHEV. COACH, $335. FIDELITY FINANCE, 1509 N. UNION.

CHEVROLET—'34 coach, master, new tires; $65 down, 4036 Easton.

CHEVROLET—Coach; 1932; like new; $65 down; trade. 4835 Easton av.

CHEVROLET—Coach, latest 1931, perfect condition; $195; terms. 2704 McNair.

CHEVROLET—1931 coach; perfect; seeing is believing; $195; trade. 4666 Easton.

CHEVROLET—'29 coach, $80; '28 Chevrolet, $65; real buys. 4464 Easton.

CHEVROLET—1931 de luxe coach, $145; almost new; $50 down. 5151 Easton.

CHEVROLET—1928, and coupe; $68; perfect; terms. 2506 S. Jefferson.

CHEVROLET—'31 coach; $185; trade, terms. 2514 S. Jefferson.

CHEVROLET—Master coach, 1935; very clean; $85 down; trade. 4835 Easton.

CHEVROLET—'32 coach in excellent condition, cheap. Call FO. 4942.

CHRYSLER—1933 coach, very clean inside and out, used very little; a bargain for some one.

WILLCOCKSON BUICK, 3900 W. PINE.

Coaches For Sale

CHRYSLER—Coach, 1928, 4-cylinder; runs perfect; $55. 2704 McNair.

DODGE—'35 de luxe coach, very clean, perfect; trade, terms. 2638 Lynch.

DODGE—1933 de luxe coach, $385; like new; $65 down. 5151 Easton.

DODGE—1929 DA; good condition. $100. 1911 Goodfellow, Sunday or week.

ESSEX — '30 coach; perfect; $85, $30 down. 2819 Gravois.

ESSEX—Coach, '32; perfect; $195, $45 down. 2819 Gravois.

ESSEX—Coach, 1928; clean; good tires; bargain. 2009 Pestalozzi.

ESSEX—De luxe coach, 1931, almost new, $165; private. 3941 Labadie.

'32 FORD COACH — $285. See this real bargain. MID-TOWN 3301 LOCUST.

'31 FORD COACH—Your best bet; only $200. MID-TOWN 3650 S. Kingshighway.

'33 Ford V-8 Coach, $295

Excellent buy; only $45 down; trade. FRANKE AUTO SALES, 4811 Delmar.

Coaches For Sale

1931 FORD TUDOR

Exceptionally good bargain. AUBURN DISTRIBUTING CO. 2329 Locust.

'35 FORD DE LUXE COACH — $535. Take a look at this true bargain. Ford dealer. MID-TOWN 3650 S. Kingshighway.

FORD '35 TUDOR — $475. DOWNTOWN CHEVROLET, CENTRAL 4250 — 2300 OLIVE

FORD TUDORS, MODEL A

1929; $115; $35 down, $3 week.
1930; $175; $60 down, $3 week.
1931; $245; $75 down, $4 week.
Guaranteed service.

MONARCH Kingshighway, Just North of Delmar

1934 FORDS

Green coach — $410
Black coach; radio — 425
Maroon coach; heater — 425
Tan sedan; heater — 435

All low mileage. Easy terms. SADLO-FABER, 4933 Natural Bridge.

Coaches For Sale

'32 Ford V-8 Coach, $225

A1; real buy; only $35 down; trade. FRANKE AUTO SALES, 4811 Delmar.

'35 FORD V-8 DE LUXE COACH — $545

SAM BREADON

4812 Washington

'31 Ford Coach, $165

BEAT THIS PRICE IF YOU CAN REMEMBER ADDRESS — 3145 LOCUST

'33 Ford Coach, $285

BEAT THIS PRICE IF YOU CAN REMEMBER ADDRESS — 3145 LOCUST

FORD—Coach, '35, de luxe, radio, white wall tires; car will serve as new; lady leaving city; bargain. 5457 Cote Brilliante.

FORD—1935 coach, seat covers, gun metal gray, green wheels, 4300 miles; take a 1930-31 Ford, 2 or 4 door in trade. 8510 Mora Lane.

FORD—De luxe, 2-door, 1932, with 1933 motor; must sell; buy from owner. 1264 Hawthorne pl., Apt. D, Richmond Heights

FORD—De luxe coach, 1933, like new; a real saving, $335; $65 down; trade. 4454 Easton.

FORD—1934 de luxe coaches, 2, one black and one desert sand, $395; $60 down. City Motor Sales, 4761 Easton.

FORD—1935 de luxe coach, just like new, $495, $75 down, 2 years balance; good trade. City Motor Sales, 4761 Easton.

FORD—1931 coaches, 2, like new; $185; $35 down, trade. City Motor Sales, 4761 Easton.

FORD—1933 de luxe coach, like new, $295; $50 down, trade. City Motor Sales, 4761 Easton.

FORD—Coach, 1934; same as new; see to appreciate; $395; $75 down, balance $20 per month. 4454 Easton.

USED AUTOMOBILES

MENDENHALL

Authorized Ford Dealer

SEDANS

'28 Buick, good motor, tires $ 75
'30 DeSoto, needs fender work 75
'28 LaSalle, original finish — 85
'29 Hup 4-century 6; side mounts — — — — 165
'30 Graham 612, good motor 145
'30 Buick 6-60, newly painted — — — — 145
'30 Nash 6-480, new paint — 145
'31 Plymouth, new paint, tires 195
'31 Ford dl. town sedan, ex. 225
'32 Ford del., recond. down — 95
'30 Hudson, small 8; trunk, extras — — — — 145

COUPES

'28 Nash, runs good; rumb seat 35
'28 Chrysler, new paint — — 85
Ford "A", rumble seat — — 85
'31 Ford standard, original — 195
'32 Ford L-4, reconditioned, down — — — — 75
'30 Chevr., new paint; recond 165
'30 Graham, 612, rumble seat 145
'33 Plymouth DI, new tires— 345
'30 Stude, 653, rumble seat — 165
'34 Ford, new motor; Generals; down — — — — 100
'33 Ford del., reconditioned — 345
'32 Plymouth; like new — — 245
'35 Ford DI., new car guarantee — — — — 495

OPEN CARS

'29 Ford, sport, rumble seat 55
'30 Ford cabriolet, reconditioned; down — — — — 50

TUDORS

'26 Ford model "T"; runs good — — — — — 15
'27 Chevr.; cheap transportation — — — — 25
'29 Ford; good motor, tires; down — — — — 40
'30 Chevr; reconditioned, new paint — — — — 165
'30 Ford, overhauled; down —50
'32 Ford V-8, A1 shape — 275
'31 Ford; good motor; tires; down — — — — 60
'31 Chevr; really a beauty — 235
'33 Ford, new motor— — — 325
'34 Ford, reconditioned; radio; down — — — — 100
'35 Ford; fully guaranteed — 465
'34 Chevrolet master model — 435
'33 Plymouth P. D.; rare value — — — — 350

2323 LOCUST

Coaches For Sale

FORD—'34 de luxe; like new; only $60 down; also '34 Chevrolet; terms, trade. 4824 Delmar.

FORD—1935 de luxe coach, radio, heater; very low mileage; and clean. WILLCOCKSON BUICK, 3900 West Pine.

FORD—De luxe coach, 1935, slightly used, $525; $75 down, balance 2 years; trade. 4454 Easton.

FORD—'31 de luxe, in excellent condition; very low mileage; a real buy. 3962 West Pine.

FORD—De luxe coach, late 1933, with radio and heater; $295; terms. 2704 McNair.

FORD—1934 de luxe, like new, $335; trade; private. 5963 Page.

FORD—De luxe coach, latest 1934; only $385; terms. 2704 McNair.

FORD—V-8 coach, 1934 model; bargain. Williams Herse Co., 1806 Chouteau.

FORD—Coach, 1935 de luxe; very clean; $100 down, trade. 4835 Easton.

FORD—Coach, 1934, almost new; $385; trade; terms. 2860 McNair.

FORD—1935 de luxe, 7000 miles; perfect; $450; private. 527A De Baliviere.

FORD—'30, $130; Chrysler 60, $89; trade, terms. 3907 Easton.

FORD—'33 V-8 coach; extra fine condition; take $295. 3911 Bates st.

FORD—Coach; late '29; good condition; reasonable. 3445 S. 2d st.

FORD—Tudor, 1931; like new; must sell; $145. 5896 Lotus av.

FORD—Late 1935 coach, like new; reasonable. 5088 Vernon.

'30 FORD TUDOR, $125. FIDELITY FINANCE, 1509 N. UNION.

FORD—'31; excellent condition; low mileage; $195. 1397 Hamilton av.

FORD—De luxe tudor, 1935, 8000 miles, $525. 319 N. Taylor, Apt. C. FO. 7774.

FORD—'34 de luxe coach; $395, $70 down. 2819 Gravois.

FORD—'29 coach; new tires; $90, $30 down. 2819 Gravois.

FORD—1934 tudor; $350; trade, terms. 2514 S. Jefferson.

'34 FORD COACH RADIO, $325. FIDELITY FINANCE, 1509 N. UNION.

FORD—Tudor, 1931-30, cheap; trade, terms. 2860 McNair.

FORD—1930 coach; clean; A1 condition; $165. 1518 East Grand.

FORD—'35 de luxe coach, low mileage; beauty; $90 down. 4711 Natural Bridge.

FORD—'35 coach, de luxe; $495, $95 down. 2819 Gravois.

FORD—1929 Tudor, good tires, motor and battery; bargain. PA. 1153.

FORD—De luxe coach, 1935; 6000 miles; $485; terms. 2704 McNair.

FORD—Coach, late '29, like new, new rubber, $85. 926 Russell.

NASH—'29 TUDOR, GOOD MOTOR, $40. 4411 EASTON.

NASH—Coach, 1929, perfect, new tires, $85; terms. 2860 McNair.

1933 OLDS COACH

Trunk and extras. See it today.
AUBURN DISTRIBUTING CO.
2329 Locust.

OLDSMOBILE—'34 coach, de luxe, like new; bargain; must sell at once; private. 4520A Manchester.

OLDSMOBILE 6—Coach; 1935; built-in trunk; dark blue; 2000 miles; real savings; $685; $150 down, balance to suit; trade. 4454 Easton.

OLDSMOBILE 6—Coach, 1932, like new, $295, $45 down; trade. City Motor Sales, 4761 Easton.

OLDSMOBILE—1930; excellent condition; reasonable; 28,000 miles. RI. 0749.

OLDSMOBILE—'33 coach, built-in trunk, perfect; trade, terms, 2638 Lynch.

'29 Plymouth Coach, $75

BEAT THIS PRICE IF YOU CAN REMEMBER ADDRESS — 3145 LOCUST

'33 Ply. P. D. Coach, $325

Really a buy; $45 down, trade.
FRANKE AUTO SALES, 4811 Delmar.

'33 Ply. Coach P. D., $325

BEAT THIS PRICE IF YOU CAN REMEMBER ADDRESS — 3145 LOCUST

'34 Plymouth Coach, $385

Beautiful condition, $50 down; trade.
FRANKE AUTO SALES, 4811 Delmar.

PLYMOUTH—De luxe coach; 1935; 2600 miles; built-in trunk; a real savings at $575; $100 down, balance $25 per month; trade. 4454 Easton.

PLYMOUTH—1935 de luxe coach; built-in truck; driven only 9000 miles; take $575; drug store. 2000 S. 9th.

PLYMOUTH—1933 de luxe coach, radio, heater, like new; $345; $65 down. City Motor Sales, 4761 Easton.

PLYMOUTH—Coach, 1934; also 1933; like new; cheap; terms. 2704 McNair.

PLYMOUTH—1934 de luxe coach, $395; like new; $85 down. 5151 Easton.

PLYMOUTH—1935 de luxe coach, $495; almost new; $75 down. 5151 Easton.

PLYMOUTH—De luxe coach, 1934, like new, $445; terms. 2860 McNair.

PLYMOUTH—Coach, de luxe, late '34; only $385, $85 down. 4036 Easton.

PLYMOUTH—'34 de luxe coach; must sell; perfect condition. CAbany 8826J.

PLYMOUTH—'32; new tires; guaranteed perfect; $65 down. 4711 Natural Bridge.

PONTIAC '31 COACH $175
DOWNTOWN CHEVROLET,
CENTRAL 4250 2300 OLIVE

'34 Pontiac Coach, $445

Radio heater; extras; only $65 down; trade.
FRANKE AUTO SALES, 4811 Delmar.

PONTIAC—Coach, 6, 1935, 2500 miles; also 1934 Pontiac coach, almost new; cheap; trade; terms. 2860 McNair.

PONTIAC—1933 touring coach, built-in trunk, $345; $75 down; trade. City Motor Sales, 4761 Easton.

'34 Pontiac 2-Door Touring; trunk job. Practically new.
South Side Buick, 3654 S. Grand. LA. 7600

PONTIAC—1931 coach, like new, $225, $50 down, trade, City Motor Sales, 4761 Easton.

USED AUTOMOBILES

WEBER

SAFEGUARDS THE VALUE PROVIDED BY OUR SIX MONTHS' GUARANTEE ON ALL USED CARS OVER $175.
COME AND LOOK THEM ALL OVER FOR THEY MUST BE SEEN IN ORDER TO APPRECIATE THEIR REAL VALUE PRICED TO SELL

'31 Pontiac Coupe (blue-white)
'34 Chev. Coach (standard)
'32 Chrysler Cpe. (Iceland gr.)
'32 Hupp Sedan (solid-perfect)
'32 Chev. Coupe (2-tone green)
'32 Pontiac Coupe (navy blue)
'32 Chev. Coupe (rumble seat)
'30 Auburn Con. Sed. (gr.-red)
'30 Ford Coupe (blue-white)
'29 Buick Coupe (strong-solid)
'30 Ford Coupe (6 w., cheap)
'27 Chev. Coach, bargain, $49.50
'30 Auburn Sedan (small six)
'29 Hupp Sedan — — — $125.00
'30 Kissell Sedan (grand barg.)

150 Cars to Choose From
WEBER IMP. & AUTO CO.
Mo. Sales Tax Only 1% — 18th & Locust St. — Mo. Sales Tax Only 1%
Open Daily and Evenings. GA. 3357.

HARDY SPECIALS

COUPES

'34 Chev. — — $435
'34 Ford — — 385
'33 Chev. — — 315
'32 Ford — — 265
'31 Ford — — 175
'31 Chev. — — 215
'30 Ford — — 85

COACHES

'34 Chev. — — $395
'34 Chev. — — 425
'33 Chev. — — 445
'33 Plymouth — 335
'33 Chev. — — 325
'32 Chev. — — 275
'31 Chev. — — 225
'30 Chev. — — 125
'29 Chev. — — 75
'30 Ford — — 100

SEDANS

'33 Chev. — — $350
'30 Chev. — — 165
'29 Chev. — — 125
'31 Dodge — — 225
'29 Olds — — 125
'29 Pontiac — — 125

Special G. M. A. C. Terms.

HARDY CHEVROLET
5616 GRAVOIS RI. 8030

Coaches For Sale

PONTIAC—1930 coach, like new, $70, $25 down. City Motor Sales, 4761 Easton.

PONTIAC—'34 coach; bargain; $485, $75 down. 2819 Gravois.

PONTIAC—'31 coach, paint, motor like new; trade, terms. 2638 Lynch.

PONTIAC—1933 coach, $395; built-in trunk; $85 down. 5151 Easton.

PONTIAC—'34 coach, built-in trunk, almost new; trade, terms. 2638 Lynch.

PONTIAC—Coach, '32; $245, $50 down. 2819 Gravois.

STUDEBAKER 6—Coach; 1934; like new; a real chance to save; $435; $85 down, balance easy. 4454 Easton.

STUDEBAKER—New 1935 coach; mileage, 1300; will consider trade. 5646 Park Lane.

STUDEBAKER — 1935 Dictator coach; $435; like new; $75 down. 5151 Easton

TERRAPLANE, 1935—8000 miles; electric gear shift; just like new; don't fail to see this one. 3962 West Pine.

WILLYS-KNIGHT—Coach, good running order; $35. CA. 1528W.

Coupes For Sale

SAM BREADON
COUPES
All Makes, All Models
Priced From $50 to $550
TRADE TERMS
4812 WASHINGTON

'33 Chevrolet coupe — —$259 $39 down
'32 Plymouth coupe — — 195 39 down
'31 Pontiac coupe— — — 159 29 down
'30 Ford coupe — — — 79 29 down
'26 Chrysler 4 coupe— — 10 cash
'31 Studebaker coach — — 95 25 down
'32 Plymouth coach — — 169 39 down
'30 Chevrolet coach — — 69 19 down
'30 Ford coach — — — 419 79 down
'28 Ford coach — — — 49 cash
'34 Plymouth sedan — — 339 69 down
'31 Chrysler sedan — — 195 39 down
'32 Ford roadster — — 179 39 down
'30 Chevrolet roadster — 59 cash
'30 Ford roadster — — 69 19 down
'35 Ford pickup — — — 295 49 down
Average carrying charge, $1.35 month on $100; trade. KLINK, 2213 S. GRAND.

50 USED CARS

REAL BARGAINS
$25 and Up—Terms
3536 Easton 3521 Page

DOWNTOWN CHEVROLET
COUPES

'28 Ford — — — — — $ 65
'30 Chevrolet — — — — 145
'30 Plymouth — — — — 155
'31 Ford Cabriolet — — 195
VANDEVENTER & WASHINGTON.
JE. 0807

'31 Aub. Conv. Cpe., $195

BEAT THIS PRICE IF YOU CAN REMEMBER ADDRESS — 3145 LOCUST

'32 Auburn Coupe, $185

Real special; only $35 down; trade.
FRANKE AUTO SALES, 4811 Delmar.

BUICK CORNER
KINGSHIGHWAY & McPHERSON.
1933 Buick 5-passenger coupe, with trunk and 6 wheels, Best of mechanical condition, with original maroon paint — — — — — $545
Easy GMAC Terms.
All Cars Inside Our Buildings
FO. 0124. Open Evenings & Sunday

'32 Buick Coupe, 5 Pass., $295
You can't beat this; liberal trade in or low down payment; terms to fit your income.
Welfare Finance, 1029 N. Grand

'31 Buick Coupe, $195

BEAT THIS PRICE IF YOU CAN REMEMBER ADDRESS — 3145 LOCUST

'31 BUICK COUPE 5-passenger; reduced to $245
MILSTRAND, 3333 Washington

BUICK—'33 5-passenger coupe, radio, heater, side mounts, built-in trunk; cheap; trade; terms. 2819 Gravois.

BUICK 6—Coupe, 1930; 4-pass.; unusually nice, real buy; $195, $50 down, balance easy; trade. 4454 Easton.

'34 Buick 56 Coupe; heater, clock; looks like new — — $695
South Side Buick, 3654 S. Grand. LA. 7600

'33 Buick 58 Victoria — — — $445
South Side Buick, 3654 S. Grand. LA. 7600

'33 Buick 96; 6 wire wheels; Victoria; excellent.
South Side Buick, 3654 S. Grand. LA. 7600

'33 Buick 86 Victoria; radio, heater.
South Side Buick, 3654 S. Grand. LA. 7600

BUICK—1933, 2-passenger coupe, rumble seat; model 56-S; good condition inside and out.
WILLCOCKSON BUICK, 3900 W. PINE.

BUICK—1931 5-passenger coupe, bargain; owner leaving city; tires, finish, motor in excellent condition; see it at Kingsbury Garage.

BUICK — '31; Olds, '30; real bargain; E-Z terms. 4824 Delmar.

BUICK—Coupe; newly overhauled; 1928; A1; cheap. HIland 5084.

BUICK 8—Coupe, 1931, standard; excellent; $50 down. 4454 Easton.

USED AUTOMOBILES

PRICES?

TAKE A GANDER AT THESE

'34 Plymouth De L. Sedan, low mi. $450
'32 Ply. De Luxe Sedan; very good, 245
'32 Plymouth Coach; clean — — 245
'33 Ply. P. D. Coach; runs good 350
'32 Hudson Sedan; like new — 295
'35 Reo De Luxe 6 Sedan — — 695
'32 Ford L4 Rumble Seat Coupe 245
'29 Ford Sport Coupe — — — 95
'29 Chevrolet Coach; looks good 95
MANY OTHERS — TERMS, TRADE
PARDUE - SHELDON
5220 Natural Bridge

USED CARS

Compare Our Price
EASY TERMS

Fords, Chevrolets, Plymouths, Oldsmobiles, Buicks, Pontiacs, Dodges. All makes and models. It pays to investigate.

GREBE
Oldest Olds Dealer
3600 S. Kingshighway
FL. 0800

Coupes For Sale

BUICK—Coupe, '29; roadster, '29; perfect. Orange Front, 2209 Lynch.

BUICK—'31; only $45 down; also Chrysler; '30. 7300 Natural Bridge.

CADILLAC—'29 coupe; new paint; $135; runs like new. 4464 Easton.

'31 Chev. Coupe, $190

BEAT THIS PRICE IF YOU CAN REMEMBER ADDRESS — 3145 LOCUST
CHEV. '34 MASTER COUPE — $415
DOWNTOWN CHEVROLET,
CENTRAL 4250 2300 OLIVE

'31 CHEVROLET COUPE Victoria, 5-passenger MILSTRAND, Delmar at Newstead $235

'32 Chevrolet Coupe, $225

BEAT THIS PRICE IF YOU CAN REMEMBER ADDRESS — 3145 LOCUST

CHEVROLET—1934 Master coupe; excellent condition; 13,500 miles; priced low; private owner. Call Monday. GArfield 1840.

CHEVROLET—'30-'31; Ford, '32; Nash, '31; small 6; Packard, '30; trade; E-Z terms. 1644 S. Jefferson.

CHEVROLET—1931 coupe; rumble, spot light; beautiful; $245; $45 down. City Motor Sales, 4761 Easton.

CHEVROLET—1931 coupe; perfect; "seeing is believing"; $195; trade. 4666 Easton.

CHEVROLET—Coupe; 1930; rumble; new paint; $50 down. 4835 Easton av.

CHEVROLET—1928 coupe; fine condition; bargain. CAbany 5888.

CHEVROLET—'28, convertible, $40; trade. 4812 Lee, rear, CO. 6291J.

CHEVROLET—'32 coupe; perfect; $275, $50 down. 2819 Gravois.

CHEVROLET—1934 Master coupe; $365; almost new; $65 down. 5151 Easton.

CHEVROLET—'34 Master coupe; excellent condition; cheap. 4964 Walsh.

'32 CHEV. COUPE, SPORT, $225. FIDELITY FINANCE, 1509 N. UNION.

CHEVROLET—Coupe; '31; de luxe; radio; heater; $200. 3647A McDonald.

CHEVROLET—1934 coupe; beautiful tan; $395; $70 down. 4761 Easton.

CHEVROLET—Victoria, 1931; very clean; $60 down, trade. 4835 Easton.

CHEVROLET—1927 coupe; "very clean"; new tires; bargain, 4666 Easton.

CHEVROLET—'29, $89; $20 down; '31, $189; terms. 3907 Easton.

CHEVROLET—Coupe; 1929; real bargain, $60. Hurry. 4835 Easton av.

CHEVROLET—Coupes, 1932, 1928, $55. Orange Front, 2209 Lynch.

CHEVROLET—Coupe, latest 1931; like new; $395; terms. 2704 McNair.

CHEVROLET—Coupe; '29; runs good, $48; terms $5. 5917 Leona, rear.

CHEVROLET—1933 master coupe, $295; private party. RO. 2414.

CHEVROLET—Coupe, 1930, good order; cheap. 812 East Prairie.

CHEVROLET—'33; A1; only $50 down; easy terms. 4454 Delmar. FOrest 9012.

CHEVROLET—'32 A1 condition, $250; easy terms; no dealers. 1221 Blackstone.

CHEVROLET—Sport coupe, late '28, A1 condition, cheap, $42. 926 Russell.

CHRYSLER—'30; real bargain; $40 down; trade. 4710 Easton.

CHRYSLER 6 — Coupe, '31; $195, $45 down. 2819 Gravois.

CHRYSLER—'31; 5-passenger coupe; new motor; $85; hurry. 4464 Easton.

DE SOTO—1933 coupe; $375, $75 down. 2819 Gravois.

DE SOTO "6"—1930 sport coupe; rumble; clean; $155; trade. 4666 Easton.

DODGE—1934 coupe, a real beauty; will sacrifice; terms.
HARRIS-GILLIAM CHEV., 7915 Forsythe.

DODGE—1933 coupe; very clean; must be sold today. Make an offer. 1397 Hamilton

DODGE—'29 D. A., $95; Ford, '30, $99; '29, $84; trade; terms. 3907 Easton.

ESSEX—'28; rumble; real buy at $25. Sunday only. 4405 Labadie.

ESSEX—'29 coupe; rumble; $35 cash. 2819 Gravois.

'34 FORD COUPE—De luxe. Clean. $425.

MID-TOWN 3301 LOCUST.

1936 FORD COUPE.
With radio, driven very little, will sacrifice. 6167 Victoria, HI. 5301.

'31 Ford Coupe, $165

BEAT THIS PRICE IF YOU CAN REMEMBER ADDRESS — 3145 LOCUST

'30 FORD COUPES—A fine selection reconditioned coupes; come in, look at these buys. Only $165.

MID-TOWN 3650 S. Kingshighway.

'33 FORD V-8 DE LUXE COUPE
SAM BREADON $345
4812 Washington

'34 Ford Coupe, $345

BEAT THIS PRICE IF YOU CAN REMEMBER ADDRESS — 3145 LOCUST

FORD—Coupe, 1934 de luxe, special chromium wheels, 9000 actual miles; see to appreciate; 6-ply tires; an unusual car; $395, $75 down. 4454 Easton.

FORD—1932 V-8 coupe; this car is in good condition and is a bargain for the price we ask.
WILLCOCKSON BUICK, 3900 W. PINE.

FORD—Sport coupe, 1930; rumble seat; new tires; $100. 1115 East Grand; CO. 1494J.

FORD—Coupe, 1933; first-class condition; 12,000 miles; rumble seat; private owner. Plaza Garage, 1123 Pine.

PRIVATELY OWNED.
Ford coupe; 1932; new paint; tires, brakes, motor excellent condition; $225; terms; have 2 cars. 2910 Olive.

FORD—Coupe; 1930, Model A; owner needs money. 4312 Edgewood, rear, Pine Lawn. Call after 1 p. m.

FORD—1931 5-passenger coupe; $195; $45 down; easy terms. City Motor Sales, 4761 Easton.

FORD—1929 coupe; looks and runs perfect; $60; $20 down. City Motor Sales, 4761 Easton.

FORD—Coupe; 1930; Model A; owner needs money. 4312 Edgeworth, rear, Pine Lawn. Call after 1 p. m.

FORD—'34 coupe; de luxe; $375, $75 down. 2819 Gravois.

FORD — Coupe, '29, mechanically good; new paint; $60. 2650 Big Bend.

FORD—'29 coupe; good condition; $90; $30 down; rumble. 2819 Gravois.

USED AUTOMOBILES

Guarantee Motor Corp.

4-DAY-4 SALE

Our prices speak for themselves. Our showrooms are crowded full of bargains. This is your opportunity to get a good used car at a wholesale price. Every car carries our written guarantee.

FORDS

'29 Coupe or Tudor — — $ 45
'30 Coupe, Tudor or Sedan, 125
'31 Coupe, Rum. Seat — 145
'32 Coupe or Coach V-8 — 195
'33 V-8 Tudor—Real Buy — 235
'34 V-8 De Luxe Tudor — 335
'35 V-8 Coupe — Radio — 495

CHEVROLETS

'29 Coach or Coupe — — $ 65
'30 Coupe, original finish — 110
'31 Coach or De Luxe Coupe 185
'32 Sedan or Coach — — 225
'33 De Luxe Coach — — 295
'34 Master Coach or Sedan 335

OLDS.

'33 Coach, 6, Like New — $295
'31 De Luxe Cab. Coupe — 175
'31 Coach, Side Mts. — — 165

AUBURNS

'35 De Luxe 6 Coach — $495
'32 Sedan De Luxe, 12-Cyls. 265
'31 Sport Sedan — — 165
'29 Phaeton or Cab. Coupe 65

We Offer No Premiums but Give You a Guaranteed Guaranty Car at Less Than Wholesale Price

CHRYSLERS

'34 De Luxe Sedan, like new $465
'31 Sport Roadster — 265
'30 Sedan, very clean — 135

PLYMOUTHS

'33 P. D. Coupe, Rum. Seat $265
'33 Sedan, Real Bargain — 225
'30 Coupe, Good Tires — 65

Other Makes

'34 Dodge 6 Coach — — $365
'30 Buick, 4-Pass. Coupe — 165
'30 Durant Sedan, Hurry — 95
'32 Terraplane Coupe — 165
'31 Hudson Coach, Bargain 125
'31 Marmon Sedan, See It 165
'30 Nash Coach, Better Hurry 95
'30 Pontiac Coach, Runs Perf., 95
'31 Stude. Cab. Coupe — 165
'33 Dodge De Luxe Coupe 295
'29 Buick Coupe, Rum. Seat 75
'30 Packard, 4-Pass. Coupe 145
'30 Packard, 7-Pass. Sedan 175
'31 Pierce-Arrow Brough. — 195

BEST TRADES—EZ TERMS

GUARANTY MOTOR CORP.
2936 Locust JE. 2464

USED AUTOMOBILES

Coupes For Sale

FORD—Cabriolet coupe; side mounts, rumble; $65 down, trade. 4835 Easton.

FORD—'30 coupe, perfect; very unusual; easy terms, 4711 Natural Bridge.

FORD—1931 coupe; original; only $165; terms; trade. 4666 Easton.

FORD—1929 coupe; $50 cash. 3349 Dix av., Overland, Mo.

FORD—Coupe, 1935; low mileage; $445, $100 down. 4835 Easton.

FORD—1929 sport coupe; rumble; new rubber; $65; terms. 4666 Easton.

FORD—Coupe, '32 model B, $195; trade, terms. 4468 Delmar.

FORD—1931 coupe; like new; easy terms; $45 down. City Motor Sales, 4761 Easton

1935 FORD COUPE; RADIO, $425. FIDELITY FINANCE, 1509 N. UNION.

FORD—Coupe, 1930; excellent rubber; like new; reasonable, 6606 Fyler.

FORD—Coupe; 1934 de luxe; A1 condition, new tires. 3167 Leola.

FORD—Coupe, late '29; runs good; sell cheap. 4520A St. Ferdinand.

FORD—Sport coupe, '31; new tires; radio, heater. RI. 2237R.

FORD—'30, $99; '29, $84; '34 sport, $369; trade; terms. 3907 Easton.

FORD—De luxe coupe, late 1933; like new; $275; terms. 2704 McNair.

FORD—Late 1934 de luxe, rumble, radio; my equity $150. CAb. 0830.

FORD—Coupe, 1929; exceptionally clean; $30 down. 4835 Easton.

FORD—'31 motor; tires, paint in excellent shape; $195. 3962 West Pine.

FORD—Coupe, 1930; like new; $145 trade, terms. 2860 McNair.

FORD—'29 coupe; a real buy; cheap. 4418 Natural Bridge.

FORD—1931 sport coupe; $165; rumble, $40 down. 5151 Easton.

FORD—'34 coupe, beauty; an unusual car; $75 down. 4711 Natural Bridge.

FORD—Coupe, 1930; rumble; very clean; $50 down, trade. 4835 Easton.

FORD—'34 sport coupe; beauty; $369 or offer; terms. 3907 Easton.

FORD—1929 coupe; $60; good shape; $20 down. 5151 Easton.

FORD—Coupe, '31; wonderful; $195, $50 down. 2819 Gravois.

GRAHAM—Coupe; '33; must sell; $315; $100 down, balance in 12 months; no carrying charges. 3600 N. 9th.

GRAHAM—Coupe, 1934; same as new; real savings, $425, $75 down, balance easy; trade, 4454 Easton.

GRAHAM—'31 coupe; new paint; looks new; $165; terms. 4464 Easton.

GRAHAM—'32 coupe; real buy; $165; perfect job; hurry. 4464 Easton.

'31 Hupmobile, 6 w.w., $195
This is a steal at $45 down; up to 2 years to pay.
Welfare Finance, 1029 N. Grand

HUPMOBILE—1929 6 coupe; cheap. ST. 1095. 6709 Fyler.

LA SALLE—'31; side mounts; beauty; $50 down; trade. 4824 Delmar.

1935 Olds 6 Conv. Coupe
Demonstrator. Complete with Heater. Cherokee Red.
BIG DISCOUNT!
See W. C. GREBE,
3600 S. Kingshighway

OLDSMOBILE—'31 coupe; cheap; $195, $45 down. 2819 Gravois.

OLDSMOBILE—Coupe, 1933; rumble; like new; $85 down, trade. 4835 Easton.

PACKARD 6—'29 coupe; perfect throughout; $125; terms; trade. 4464 Easton.

PLYMOUTH—1933 de luxe coupe; looks and runs like new; a bargain; terms and trade. Southwest Motor Co., 4022 West Pine. FRanklin 6290. Hudson and Terraplane dealer.

'32 PLYMOUTH COUPE Rumble seat, overhauled MILSTRAND, Delmar at Newstead $265

PLYMOUTH—1935 sport coupe; low mileage; new car appearance; $495; $75 down; 2 years balance. City Motor Sales, 4761 Easton.

PLYMOUTH—1933 sport coupe; looks and runs like new; $345; terms; good trade. City Motor Sales, 4761 Easton.

PLYMOUTH—'33 COUPE; A DANDY CAR, ONLY $295; TERMS. 4411 EASTON.

PLYMOUTH—Coupe, 1933; perfect; $285; trade, terms. 2860 McNair.

PLYMOUTH—Coupe, 1932; clean. Orange Front, 2209 Lynch.

PLYMOUTH—Coupe, 1932 P. B.; rumble very clean; $65 down. 4835 Easton.

PLYMOUTH—Coupe; '31; $165; rumble seat and motor. 3500 Henrietta.

PLYMOUTH—'30 coupe; new motor; $125; terms; real buy. 4464 Easton.

PLYMOUTH—Cabriolet coupe, 1932 P. B.; original; $65 down, trade. 4835 Easton.

PLYMOUTH—'32 coupe; cheap; $235, $50 down. 2819 Gravois.

PLYMOUTH—1933 coupe; P. D.; rumble seat; bargain. 5029 Locust.

LOOK '32 PLYMOUTH COUPE, $195. FIDELITY FINANCE, 1509 N. UNION.

PLYMOUTH—Coupe, 1933; a beauty; $265, $65 down; hurry. 4835 Easton.

PLYMOUTH—1934 convertible coupe; $425; $75 down. 4761 Easton.

PLYMOUTH—Coupe, 1935; low mileage; $460, $100 down. 4835 Easton.

PONTIAC 8—Coupe, 1933, convertible, like new; rumble; beautiful two-tone finish; $375, $85 down; trade. 4454 Easton.

PONTIAC—1934 coupe; $485; radio; rumble; perfect; $85 down. 5151 Easton.

PONTIAC—1932 coupe; $245; like new; $50 down. 5151 Easton.

PONTIAC 6—Coupe, 1932; a real buy; $235. 4454 Easton.

PONTIAC—'33 sport coupe, owner will sacrifice; trade, terms. 2638 Lynch.

PONTIAC—'30 coupe; nice paint, motor; $95; terms. 4464 Easton.

PONTIAC—'34 coupe, perfect; cheap; terms, trade. 4468 Delmar.

TERRAPLANE,—1934 coupe; $445; almost new; $75 down. 5151 Easton.

Limousines For Sale

'30 Lincoln 7-Pass. Limousine; 6 wire wheels; chauffeur driven; low mileage — — — — $495
South Side Buick, 3654 S. Grand. LA. 7600

Roadsters For Sale

BUICK—'31; side mounts; only $45 down; trade. 4710 Easton.

BUICK—'30 roadster, $125; terms, trade. Had one owner. 4464 Easton.

Chevrolet, 1933, Roadster

$295—$100 down, $5 week.
KINGSHIGHWAY
MONARCH Just North of Delmar

CHEVROLET—'30 roadster, good paint, top and curtains, $95.
OSCAR G. SNIPEN, STUDEBAKER, 5180 Delmar. FOrest 6166.

CHEVROLET—1932 sport roadster; perfect condition; $250; terms.
HARRIS-GILLIAM CHEV., 7915 Forsythe.

CHEVROLET — 1935 de luxe roadster; $395; rumble; perfect; $75 down. 5151 Easton.

CHEVROLETS—Fords; '30's; rumbles; $99; Oakland, '30, $20 down. 3907 Easton.

CHEVROLET—1931, de luxe roadster, 6 wire wheels, needs paint, $85. 4666 Easton.

CHRYSLER—Sport roadster; '31; fine condition; $225; terms; owner. 5025 N. Union. MU. 1886.

CHRYSLER—Roadster, new tires, runs perfect, $35. 2638 Lynch.

CHRYSLER—'32 sport roadster; flashy job; $195; runs good. 4464 Easton.

CHRYSLER 6—1932 roadster; $245; rumble; perfect; $50 down. 5151 Easton.

'30 Ford Roadster, $90

BEAT THIS PRICE IF YOU CAN REMEMBER ADDRESS — 3145 LOCUST

FORD—'29 roadster; rumble; $60, $25 down. 2819 Gravois.

FORD—'32 de luxe; beautiful white ivory finish; offer. 3907 Easton.

FORD—1929 roadster; $45; trade, terms. 2506 S. Jefferson.

FORD—Roadster, 1931, excellent, $95; $20 down; trade. 4454 Easton.

FORD—'29 roadster; good tires, runs nice, $65; terms. 4464 Easton.

FORD—1931 de luxe roadster; $40 down; rumble; sacrifice. 5151 Easton.

FORD—'30 sport; radio; $99; '32; de luxe; 6 wheels; cheap. 3907 Easton.

FORD—Roadsters, 1929; 5 cheap coupes. Orange Front, 2209 Lynch.

USED AUTOMOBILES

Roadsters For Sale

GARDNER—1930, de luxe roadster, rumble; 6 wire wheels; only $65. 4666 Easton.

OLDS—1931 convertible roadster; 6 wire wheels; clean; terems, trade. WHITE MOTOR CO., 4151 Forest Park.

STUDEBAKER — 1931 sport roadster; $125; rumble; $40 down. 5151 Easton.

WILLS—Roadster, 1932; good condition; new tires; sacrifice. PR. 6897.

Sedans For Sale

SAM BREADON
SEDANS
All Makes, All Models
Priced From $50 to $550
TRADE EASY TERMS
4812 WASHINGTON

Chrysler Airflow Sedan
Official's Car
Low mileage, equipped with Philco radio, hot-water heater; this car is like new in every detail; bargain for quick sale; E-Z terms, or your car in trade. See Mr. Stafford.
L. M. STEWART, Inc.
3016 Locust blvd.

DON'T MISS
Seeing Our Radio
CANOPY TOP SPECIAL
CHAMBERS MOTORS
3863 S. GRAND.

Pontiac Officials' Cars
Two 1935 6 Sedans.
One 1935 8 Sedan.
One 1935 8 2-Door Sedan.
Greatly Reduced—Factory Guarantee
Many Good Used Cars
More Miles—More Smiles
at Miles Pontiac
2218 S. JEFFERSON GR. 3400

DOWNTOWN CHEVROLET
SEDANS

'26 Nash — — — — — —$ 60
'29 Plymouth — — — — — 95
'30 Nash — — — — — — 195
'30 Chevrolet — — — — 165
'30 De Soto — — — — — 195
'31 Marmon — — — — — 195
VANDEVENTER & WASHINGTON
JE. 0807

FISHEL AUTO SALES

'31 Chevrolet Sedan — — — —$185
'29 Pontiac Coach — — — — 65
'29 Ford Coupe — — — — — 50
'30 Nash Sedan — — — — — 45
'29 Plymouth Coupe — — — — 60
'31 Ford Coupe — — — — — 75
4163 MANCHESTER
TRADE TERMS

50 USED CARS

REAL BARGAINS
$25 and Up—Terms
3536 Easton 3521 Page

'32 AUBURN, $195

Sedan; light 8; see this job for good service and clean appearance. Trade, terms. MERRY KRAUSS, 3310 Washington.

AUBURN—Sedan, '32; free wheeling; $225, $50 down. 2819 Gravois.

AUBURN—1933 de luxe sedan, $425; like new, $75 down. 5151 Easton.

BUICK CORNER
KINGSHIGHWAY & McPHERSON
1934 Buick Standard 6-wheel sedan; built-in trunk; appearance and performance like new; a remarkable buy at — — $545
Easy GMAC Terms.
All Cars Inside Our Buildings
FO. 0124. Open Evenings & Sunday

BUICK CORNER
KINGSHIGHWAY & McPHERSON.
1933 Buick Stand. Sedan; original finish, very low mileage; runs like new; special price for today. $485
Easy GMAC Terms.
All Cars Inside Our Buildings
FO. 0124. Open Evenings & Sunday

BUICK—1931 sedan; anyone who knows used car values will mark this car as a wonderful investment.
WILLCOCKSON BUICK, 3900 W. PINE.

BUICK—1933 sedan, built-in trunk, side mounts; a wonderful investment in a good used Buick.
WILLCOCKSON BUICK, 3900 W. PINE.

BUICK—Sedan; 1932 standard; excellent condition; $375; $100 down, balance to suit; trade. 4454 Easton av.

'32 Buick; 7-passenger; 6 wheels — — — — — $475
South Side Buick, 3654 S. Grand. LA. 7600

BUICK—1924, 4-cylinder sedan, $18. 2622A N. 21st st.

BUICK—'36 sedan; trunk; $75 damage, save $250. 3907 Easton.

BUICK—'35 de luxe sedan; radio; $95 down; like new. 3536 Easton.

BUICK—67 sedan; very clean; bargain. ORANGE FRONT, 2209 Lynch.

BUICK—'27 sedan, $35; '26 Ford pick-up, cheap. 4464 Easton av.

BUICK—1932; new Goodyear 6-plys, battery. 5518 Tennessee; RI. 6779J.

BUICK—$95; Graham '30; Dodge '29; terms, trade. 7300 Nat. Bridge.

BUICK—1931 sedan; original finish; only $210; trade. 4666 Easton av.

CADILLAC—'34 V-8; touring sedan; 28,000 actual miles; chauffeur driven; new white sidewall tires; priced for quick sale. PEARL MOTOR COMPANY, CADILLAC-CHEVROLET SALES, Mexico, Missouri.

CADILLAC—'32 de luxe club sedan; $495; trade, terms. 3907 Easton.

CADILLAC—1934 sedan; new rings; tires, $50. 1562 Lewis av., Wellston.

CHEV. '33 SEDAN; trunk — — $345
DOWNTOWN CHEVROLET,
CENTRAL 4250 2300 OLIVE

'34 CHEVROLET SEDANS Three to choose from. MILSTRAND, 3333 Washington $445

'33 Chevrolet Sedan, $335

BEAT THIS PRICE IF YOU CAN REMEMBER ADDRESS — 3145 LOCUST

1931 CHEVROLETS

8 sedans, coaches, co

SUNDAY, DECEMBER 1, 1935.

USED AUTOMOBILES

Sedans For Sale

OLDSMOBILES

1928 sedan; 6 wheels — $9
1929 coach — 7
1931 Sedan — 7
1928 Oakland coach — 16
1929 Pontiac coupe — 4
SADLO-FABER, 4933 Natural Bridge.

OLDSMOBILE—1934 6 touring sedan; special factory two-tone finish; side mounts, tire covers match car, built-in trunk; $525, $100 down. City Motor Sales, 4761 Easton.

OLDSMOBILE—1935 de luxe sedan; built-in trunk; radio; side mounts; 6000 miles; big savings; sacrifice; 2 years balance. 5151 Easton.

OLDSMOBILE 6—Sedan; 1935; built-in trunk; beautiful maroon; cost $1015; our price, $725; $150 down, balance to suit; trade. 4454 Easton av.

OLDSMOBILE 8—Sedan, latest 1934, side mounts, built-in trunk; see to appreciate; $550, $100 down, balance to suit; trade. 4454 Easton.

OLDSMOBILE 8—Sedan; 1935; built-in trunk; slightly used; beautiful original condition; a real saving at $795; terms to suit; trade. 4454 Easton av.

OLDS—Touring sedan, 1935; can't tell from new; will sacrifice; $625; $125 down. 4036 Easton.

OLDSMOBILE—1934 6 sedan; black; see to appreciate; $495, $75 down. City Motor Sales, 4761 Easton.

OLDSMOBILE—Sedan, 1933; beautiful; $95 down; bargain, trade. 4835 Easton.

OLDS — 1933 pat. sedan, $385; side mounts; $65 down. 5151 Easton.

PACKARD — Sedan; 1935; latest 120 series; side mounts; built-in trunk; real sacrifice; $875; terms to suit; trade; always open. 4454 Easton.

PACKARD—'33 de luxe light 8 sedan; radio, heater; like new; easy terms; trade. 3536 Easton.

PACKARD—1929 sedan; perfect condition; $175; terms.

HARRIS-GILLIAM CHEV., 4047 Chouteau.

PACKARD—'30; real bargain; no reasonable offer refused; must sell today. 4824 Delmar.

PACKARD—Phaeton sedan, 1930; very clean; good motor and tires.

WILLCOCKSON BUICK, 3900 W. PINE.

PEERLESS—Sedan, 7-passenger, in fine condition; a real bargain, $195.

SOUTHWEST MOTOR CO., 4022 West Pine.

'30 Pierce-Arrow Sedan 6ww. $250
$60 down; name your own terms.
Welfare Finance, 1029 N. Grand

PIERCE-ARROW—Model 43-31; 5-passenger de luxe; condition perfect; big sacrifice. Saum Hotel, GRand 2034.

'34 PLYMOUTH SEDAN Has been reduced to $425
MILSTRAND, 3333 Washington

COMPLETELY REBUILT
Plymouth PB Sedan, 1932; clutch replaced, motor rebuilt. $295—$95 down, $5 wk.
MONARCH KINGSHIGHWAY Just North of Delmar

PLYMOUTH—Sedan, 1932 PB, like new; $275, $50 down, balance easy; trade. 4454 Easton.

PLYMOUTH—De luxe sedan, 1935, same as new, $565, $100 down, balance to suit; trade. 4454 Easton.

PLYMOUTH—1930 sedan; one owner; low mileage; unusual E Z terms. 4711 Natural Bridge.

PLYMOUTH—1935 sedan; private family; can arrange terms. 7234 Richmond pl.

PLYMOUTH—1934 de luxe sedan, $445; almost new, $85 down. 5151 Easton.

PLYMOUTH—Sedan, 1934 de luxe, with trunk; good condition, RO. 1975.

PLYMOUTH—'33; must be sold today; $295. 1397 Hamilton av.

PLYMOUTH—'29, $109; sedan, cheap; Pontiac, $69; $20 down. 3907 Easton.

PLYMOUTH—'32 P. B.; excellent; new paint; sacrifice, $275. 1397 Hamilton.

PLYMOUTH—1933; new tires; bargain. 2010 Destrehan st. COlfax 8130R.

PLYMOUTH—'34 sedan; $500; trade, terms. 2514 S. Jefferson.

PLYMOUTH — '35 de luxe sedan; $550, $100 down. 2819 Gravois.

PLYMOUTH—1931, fordor, maroon; good condition; $200. CA. 1166W.

PLYMOUTH—Sedan; 1933; PD; almost new; cheap; terms. 2860 McNair.

PLYMOUTH — '29; perfect; $98; also coupe; $20 down; trade. 3907 Easton.

PLYMOUTH—'30 sedan; new paint; perfect motor; $125. Clean. 4464 Easton.

'33 PONTIAC SEDAN 6 wheels, ready to go. $435
MILSTRAND, 3333 Washington

PONTIAC—1932 4-door sedan, $245, $25 down; 1933 Ford V-8 de luxe coupe, rumble seat, $275, $25 down; 1931 de luxe Ford coupe, $175, $15 down. These cars sold for unpaid balance; going out of business. 1421 Missouri av. GR. 26

'32 PONTIAC SEDAN A real bargain, only $285
MILSTRAND, 3333 Washington

PONTIAC—1931 sedan, six wire wheels, $225, $50 down; trade. City Motor Sales, 4761 Easton.

PONTIAC—'33 sedan, paint, motor perfect; trade, terms. 2638 Lynch.

PONTIAC—'32 sedan; $275; looks, runs like new. Hurry. 4464 Easton av.

PONTIAC — Sedan, 1931; coaches; '29; clean. ORANGE FRONT, 2209 Lynch.

PONTIAC — 1934 sedan; $465; built-in trunk; $95 down. 5151 Easton.

PONTIAC—1933 de luxe sedan, $395; like new; $65 down. 5151 Easton.

'34 REO, $485

Sedan; light 6 Flying Cloud; original paint; seat covers; everything shows best care. Priced for quick sale. Trade, terms. MERRY KRAUSS, 3310 Washington.

REO—1932 sedan; 6 wire wheels; real transportation; $195, $60 down. City Motor Sales, 4761 Easton.

ROCKNE—'32 sedan, good condition, good tires, $245. OSCAR G. SNIPEN STUDEBAKER, 5180 Delmar. FO. 6166.

ROCKNE—1933 sedan; $295, $70 down. 2819 Gravois.

ROOSEVELT—'30 sedan; side mounts; $50 cash. 2819 Gravois.

STUDEBAKER, $95

Sedan; Dictator 6; old couple drove very little and took best care. Terms. MERRY KRAUSS, 3310 Washington.

STUDEBAKER—1934 sedan, bought new July last year, $495. OSCAR G. SNIPEN STUDEBAKER 5180 Delmar. FOrest 6166.

STUDEBAKER 6—6 w. w., good condition, looks and running; $75. Grand Laundry Co., 3044 Lawton.

'34 Studebaker Del. Sedan; driven carefully; original miles; will sacrifice. BARNEY'S, 4415 MANCHESTER

STUDEBAKER—1930 7-passenger sedan; like new; $85, $25 down. City Motor Sales, 4761 Easton.

STUDEBAKER—1931 sedan, looks and runs perfect, $95, $25 down. City Motor Sales, 4761 Easton.

STUDEBAKER—'27 sedan; small 6; clean; $35. 4418 Natural Bridge.

STUDEBAKER—Dictator sedan, $465; like new, $85 down. 5151 Easton.

STUDEBAKER—Sedan, 1926; new tires; good condition. 2625 S. Broadway.

STUDEBAKER—'28 sedan, $45; '28 Nash coach, $30; clean. 4464 Easton.

STUDEBAKER—'34 Dictator, sedan, car like new, trade, terms. 2638 Lynch.

STUDEBAKER—'34 Dictator sedan; $475, $75 down. 2819 Gravois.

STUDEBAKER—'31; only $140; Chrysler, '30; bargains. 1644 S. Jefferson.

TUTZ—Sedan, A1 condition; car has only been driven 16,000 miles; in fine shape; $265.

SOUTHWEST MOTOR CO., 4022 West Pine.
Hudson and Terraplane Dealer. FR. 6290.

TERRAPLANE—1935 sedan, $565; electric hand; perfect, $95 down. 5151 Easton.

WHIPPET 4—1929 sedan; clean; only $45; terms. 4666 Easton av.

WILLYS 77—Sedans, 1933-35; both these cars like new; 25-30 miles on gallon gas; see these bargains today; terms, trade.

SOUTHWEST MOTOR CO., 4022 West Pine.
Hudson and Terraplane Dealer. FR. 6290.

WILLYS-KNIGHT—1931 sedan, six wire wheels, trunk; a real car; $85. City Motor Sales, 4761 Easton.

2 VANS—Four to choose from, all in good shape; Buick, Nash, Willys and Peerless, $85 each.

SOUTHWEST MOTOR & TRUCK CO.,
4022 West Pine. FR. 6290.

Touring Cars For Sale

1933 AUBURN

Sport phaeton; dual ratio.
AUBURN DISTRIBUTING CO.
2329 Locust.

ST. LOUIS POST-DISPATCH

EDITORIAL SECTION

SPECIAL CONTRIBUTIONS

PART FIVE — ST. LOUIS, SUNDAY MORNING, DECEMBER 1, 1935. — PAGES 1—4E

Many Difficulties Will Confront Jefferson Memorial Sponsors In Their Appeal to Congress

Likely to Be Reminded of Original Statement That Federal Funds Would Not Be Sought, When Big Appropriation Is Requested.

By MARQUIS W. CHILDS,
A Staff Correspondent of the Post-Dispatch.

WASHINGTON, Nov. 30.

CONGRESS will be asked soon after it convenes in January to authorize the expenditure by the Federal Government of $22,500,000 for the proposed memorial to Thomas Jefferson and the Western pioneeers on the St. Louis river front. Mayor Dickmann, who failed recently after nearly three weeks in Washington to obtain an executive order pledging the Government to expenditure of its three-fourths share of the total cost, has said that he will return with a delegation of St. Louisans determined to get Federal funds for the long-delayed project.

Dickmann and members of the St. Louis committee promoting the memorial were told before they left Washington, when the last hope of obtaining President Roosevelt's signature to an order authorizing a start on the work had faded, that it would be no easy task to get Congress to approve an appropriation for the memorial.

Attitude of Congress.

They were warned there would be many obstacles, and chief among them the attitude of Congress at the time a resolution was first introduced creating a national commission to draw up plans for the memorial. When economy-minded Representatives suggested that Congress would eventually be asked to finance the memorial, it was denied on behalf of the sponsors of the St. Louis project that demands would be made on the Government.

Representative John J. Cochran of St. Louis sponsored the resolution at the request of Mayor Dickmann. First Dickmann and the St. Louis group had come to Cochran and Senator Bennett Champ Clark of Missouri with a resolution calling for an appropriation of $35,000,000 for construction of the memorial. Cochran advised Dickmann it would be impossible to obtain adoption of this resolution, but nevertheless he introduced it in the House and Clark introduced it in the Senate.

The first resolution never got out of the committee to which it had been referred, and the St. Louis promoters of the memorial were persuaded to draft a second resolution that merely called for the creation of a United States territorial expansion memorial commission on which were to be three members of the House and three members of the Senate. Section 3 of this second resolution specifically stated that the Federal Government was not to be held responsible for any indebtedness contracted by the commission. The language of the resolution made clear, or so its framers intended, that the Federal Government was not to be put to any expense in the matter.

Earlier Assertions.

The Senate adopted the resolution without a word of discussion but in the course of debate on it in the House several Representatives suggested that the resolution was merely an opening wedge preparatory to asking Congress for funds. Representative Cochran denied this was the intention of the promoters. The debate in June of 1934, as set down in the Congressional Record, illustrates the difficulties the St. Louisans will encounter when they come back to Congress asking for $22,500,000.

"The people in the area are extremely anxious for the passage of this resolution so that the permanent commission can be organized," Cochran said, sponsoring the resolution. "We have precedents for the passage of legislation of this kind. One passed in the last Congress which provided for a commission to investigate a similar project in North Carolina—the advisability of erecting a suitable memorial in honor of the first white child born in America. I do not think there is any more I can say in reference to this resolution. It is sponsored by Republicans and Democrats alike."

"What is the salary to be paid these commissioners?" Representative Carter (Rep.), California, asked.

"None whatever," Cochran replied. "The only cost to the Government is for printing this resolution."

"The Government," he added in response to another question, "is obligated in no way for any expenses of the commissioners or anyone else."

Questioned by Martin.

"The gentleman will not say that they will not come to Congress later for an appropriation?" Representative Martin (Rep.), Massachusetts, asked.

"No one has indicated to me there is any such thought in their minds," Cochran replied.

"But he will not guarantee that they will not come back and ask for an appropriation?" Martin demanded.

"They would have a hard time getting it," Cochran said. "I doubt if the commission will be here in my time asking for money," the St. Louis Representative said in response to still another question from Representative Jenkins, an Ohio Republican.

Jenkins asked why the City of St. Louis could not "take care of this," and Cochran replied that "it probably could" but that it was desired to have all the states in the Louisiana Purchase area share in the memorial. At this point Representative Taber (Rep.), New York, demanded to know if this was not like the first resolution which called on the Federal Government to "contribute" $30,000,000. In reply, Cochran said:

"I was requested to introduce such a resolution and the day I introduced it in the House I gave to the press a statement that, in my opinion, it would never get out of the committee. I explained that Congress would never approve of such a proposition. This is a new resolution, and is so worded that it makes no charge on the Government and no appeal for even an authorization, let alone an appropriation. The resolution passed the Senate without an objection; without even being discussed."

Cochran on Financing.

At this point Cochran was hard pressed, several Representatives offering objections. One speaker pointed out that it was proposed to spend twice as much on the memorial ($30,000,000) as the original cost of the Louisiana Purchase ($15,000,000). Two or three Democrats came to Cochran's aid, defending a memorial to Jefferson. Representative Jenkins demanded to know where, "if the Federal Government is not supposed to pay anything toward this $30,000,000," the money was coming from.

"The commission is going to get the money throughout the area covered by the Louisiana Purchase, an area valued now at close to 200 billion dollars," was the reply.

"The public-spirited citizens interested in the project feel that it will benefit the unemployment situation, and that is one thought behind it," Cochran said when pressed further by Jenkins. "Blocks of buildings will be removed and a splendid memorial thereon is the goal. They are going to try to find a way to raise money to construct a memorial and if the memorial is contructed, it will require labor to construct it. This means work for the unemployed. It is, I admit, a gigantic task, but if the gentleman only knew the personnel that compose the association he would have hope that they will reach their objective as I have."

Rival Memorial Plan.

Representative Boylan (Dem.), New York, objected to the memorial because, he said, the place for a memorial to Thomas Jefferson is in Washington. He pointed out that for nine years he had had a bill before Congress calling for such a memorial.

Congress at the last session appropriated $15,000 for the expenses of the Thomas Jefferson Memorial Commission which was authorized to draw up plans for a suitable memorial to Jefferson in the capital. Certainly this will be a factor in the opposition when the St. Louis group seeks to have the river front memorial authorized.

"This is the place and this is the city where it should be, not out along the western bank of the Mississippi," Boylan said. "The nation's capital is the place where it ought to be, if the states in the West want this memorial, why do they not start it and pay for it, and not come here looking to the Federal Government for help?"

At last, with the aid of Democratic leaders in the House, the St. Louis resolution was brought to a vote. From the Republican side came a demand for a standing vote, with the result that 115 votes were cast in favor of the resolution to 15 against it. The vote came late in a night session, when members were eager for adjournment, and few were present. Moreover, a standing vote is not a vote of record.

$2,450,000 "Earmarked."

What Mayor Dickmann and members of the St. Louis committee sponsoring the project, including Luther Ely Smith, chairman, and Russell Murphy, executive secretary, obtained in their three weeks in Washington was a pledge that $2,450,000 of the four-billion dollar Works Relief fund would be "earmarked" for the memorial until Jan. 15; that is to say, this amount would be reserved for St. Louis out of the swiftly dwindling works fund until the middle of January. If the St. Louis group has not obtained authorization of the full $22,500,000 from Congress by that time, then presum-

Continued on Page 3, Column 6.

Embargoes and the Constitution

How Far Can Congress Go in Prohibiting Exports to Italy and Ethiopia? This Question Will Arise When Temporary Neutrality Act Rushed Through Last Session Comes Up for Revision in January.

By RAYMOND P. BRANDT,
A Staff Correspondent of the Post-Dispatch.

WASHINGTON, Nov. 30.

HOW far can the Government make use of the anti-war sentiment in this country to regulate or stop shipments of American goods to warring nations? How will the farmers, miners, industrialists, bankers and business men generally view a policy prohibiting sales of commodities used or useful in waging war? And since the question has not been adjudicated by the courts, exactly what constitutional power does the Congress possess to lay embargoes on exports?

Many answers will be given to these questions shortly after Congress reconvenes in January and starts to work out permanent legislation to replace the temporary neutrality compromise rushed through the closing days of the last session, of which the important arms embargo section will automatically expire Feb. 29.

There is evidence that President Roosevelt and Secretary of State Hull are now testing the sentiment of the country by experimenting with the Italian-Ethiopian embargoes, hoping to learn what sacrifices in trade would be possible should the African war spread to other countries.

Extent of Embargoes Long a Vexing Question.

The extent of the embargoes that might be laid on goods leaving this country is a question that has vexed every President and every Congress that has attempted to keep this country out of war and at the same time to foster American trade. The debate in the Senate on the temporary resolution disclosed that embargoes, like the tariff, have their local applications, and hence, political significance. Although the resolution passed the Senate with only two dissenting votes—Bankhead of Alabama and Gerry of Rhode Island, both Democrats—these debates demonstrated that there was a wide difference of opinion as to what constitutes "arms, ammunition and implements of war," the general undefined category of commodities barred from export to belligerent countries.

The State Department relies on the famous "commerce clause" of the Constitution: ("The Congress shall have power . . . to regulate commerce with foreign nations, and among the several states and with the Indian tribes") for the right of Congress to lay embargoes. Department officials say that the exercise of this power has not been seriously challenged by any citizen and consequently the extent of the power has not been settled by the United States Supreme Court. Of course, as in other instances of constitutional grants of power to Congress, the power must be exercised in conformity with other provisions of the Constitution, such as the "due process" clause of the Fifth Amendment, and such exercise cannot be arbitrary, wanton, unreasonable or capricious. It is on this point that the Roosevelt administration and Congress must be circumspect if permanent neutrality legislation is to withstand successfully challenge in the courts.

Delegation of Power Possible Point of Attack.

Another constitutional objection that might be raised in the forthcoming debates is the delegation of power to the President, or the executive departments. This point has been raised repeatedly in many of the challenges of existing New Deal legislation, and was perhaps the most controversial issue in the debates on the present temporary resolution.

President Roosevelt was willing for a law giving him discretionary power to lay embargoes but Congress insisted on a mandatory resolution compelling the President to announce embargoes in the event of war. The compromise—Senator Hiram Johnson of California described it as a "makeshift"—called for a mandatory embargo on the export of arms, ammunitions and implements of war to all belligerents in the event of war within six months, the President won the concession that the embargo section should expire Feb. 29.

The Foreign Policy Association, commenting on the existing law, insists that "as the basis for a permanent policy, the compromise fails to meet the requirements of effective neutrality or effective prevention of war.

Resolution Ignores Trade in Contraband.

"On the one hand," the association says, "the resolution falls short of the strict mandatory program advocated by the congressional keep-out-of-war bloc. It does not prohibit loans and credits to belligerents and it ignores the difficult question of trade in contraband. Our experience in the last war demonstrated that trade in cotton, wheat and other raw materials, which found their way into the belligerents' lists of contraband, may prove as dangerous to neutrality as trade in guns and shells.

"On the other hand, the mandatory features of the resolution are strongly opposed by the President and the State Department on the ground they will hamper the executive in dealing with future situations which cannot be foreseen, and obstruct a policy of co-operation to prevent war.

"The real issue confronting the American people is whether the United States can formulate any consistent policy with respect to war. The mere grant of discretionary power to the President does not constitute an effective policy to prevent war. After refusing to associate with the League of Nations for 17 years, the United States now finds the possibilities of helpful co-operation severely limited."

Granting of Discretionary Power Still the Issue.

The Senate debates and the later actions of President Roosevelt and Secretary Hull indicate that the session will find Congress sticking to its demands for rigid mandatory action and the President maneuvering for discretionary power.

The President and Hull seem intent on showing Congress that if granted discretionary power, they could be counted on to withstand pressure brought on them by economic groups, such as farmers and miners, who produce raw materials. In the Senate debates, there was considerable discussion as to whether raw materials constituted "implements of war."

Senator Ashurst, who has consistently fought for the copper industry of his state, frankly declared that raw materials were implements of war, and should be included in the embargoes.

"If we pass this resolution," he declaimed, "let us pledge ourselves and our consciences that we shall live up to it. But what will be the temptation? As soon as war begins wheat may go to $2 a bushel. Let us agree that not a bushel of wheat shall be exported. As soon as war begins copper may go to 30 cents a pound. As soon as war is declared cotton may go to 40 cents a pound, but let us agree not to export a pound. As soon as war begins, the price of mules from Missouri will quintuple. That will be true of other articles of commerce. Let us live up to the resolution if we shall pass it."

Dispute in Senate Over What Constitutes Contraband.

Chairman Pittman of the Senate Foreign Relations Committee would not concede that cotton, copper and oil were implements of war, or even contraband. He relied on the 1924 Geneva convention which defined arms, munitions and implements of war. Senator Gore of Oklahoma speedily pointed out to him that the World War had scarcely begun when England declared cotton contraband.

Since the enactment of the temporary resolution, President Roosevelt, Secretary Hull, Secretary of the Interior Ickes, Secretary of Commerce Roper and several Senators and Representatives have indicated that permanent legislation to be discussed next session will be more far-reaching than the present law. For instance. Roosevelt went beyond the mandatory part of the law when on Oct. 5 he warned that Americans who voluntarily engaged in transactions of any character with either of the belligerents, Italy and Ethiopia, did so at their own risk. On Oct. 30 he announced that the Government was keeping informed as to all shipments consigned for export to the belligerents.

Thus, the Executive's consideration passed from munitions and implements of war to materials as did the congressional debates. Hull intimated at a press conference that cotton might be embargoed, and Ickes, as Federal oil administrator, warned American oil producers not to sell their products for war purposes. Roper warned American ship owners indebted to the Government that they must obey the spirit of the existing law.

1000 Items on British Barred List in Great War.

What are the materials capable of use in war? The categories may be as vague as the undefined limits of "arms, munitions and implements of war" contained in the present law. Almost any commodity may be diverted to war purposes these days. The final British list of contraband in the World War contained more than 1000 commodities, beginning with "abrasive materials" and ending with "yeast." The American War Department has listed some 4000 peacetime products which can be used for military activities. For example, ammonium nitrate may be used either as a fertilizer or as an explosive, and cotton is a component of TNT. Oil is needed for battleships and transports; gasoline for military trucks and airplanes. Without copper and steel a modern war could not be waged. Where will the lists end? The Supreme Court may have to decide, if some American thinks his constituuional rights to dispose of his own property has been invaded.

The Roosevelt administration and the keep-out-of-war bloc in Congress are looking farther ahead than the localized African skirmishes. The debates and the top-heavy votes on the temporary law last session indicated that a large majority of Senators and Congressmen believed their constituents favored heavy economic sacrifices in the effort to keep out of war. The State Department's inspired stories this week about quotas on raw materials to belligerent nations indicate that the administration is feeling its way as to how far it can go next session. The State Department has been studying neutrality and embargoes since last December. The administration was caught off guard in the closing days of the last session and was forced to compromise with the isolationist Senators. The next session will see a second battle between these groups, and while two months is not a long time for congressional study and debate a new neutrality policy may be enacted into law when the present "makeshift" is discarded.

What Is Contraband?

WHAT are the materials capable of use in war? The categories may be as vague as the undefined limits of "arms, munitions and implements of war" contained in the present law. Almost any commodity may be diverted to war purposes these days. The final British list of contraband in the World War contained more than 1000 commodities, beginning with "abrasive materials" and ending with "yeast." The American War Department has listed some 4000 peacetime products which can be used for military activities. For example, monium nitrate may be used either as a fertilizer or as an explosive, and cotton is a component of TNT. Oil is needed for battleships and transports; gasoline for military trucks and airplanes. Without copper and steel a modern war could not be waged? Where will the lists end?

An American Abroad Tells What the War in Abyssinia Means to the United States

Declares Selling Supplies to Italy Would Lead to Danger of Trouble With Nations Applying Sanctions.

To the Editor of the Post-Dispatch:

BELFAST, Nov. 18, 1935.

TO ME, an American abroad, current events here and at Geneva have a special interest in respect to possible changes in our foreign policy in 1936. The inclosed article presents what I believe to be the commonsense view of things affecting ultimate recovery on both sides of the Atlantic. . . .

JOHN M. DAVIDSON.

VOICES FROM THE PAST

"AMERICA will be rich, prosperous and wealthy as the result of this war. We shall have made untold millions out of the woe and swelter of Europe. The money which has come to us from these people is money in trust, and unless America recognizes this trust she will pay dearly and bitterly for its possession." These words were spoken by Mr. Herbert Hoover two months before we decided to enter the Great War. Put the name "Abyssinia" in place of "Europe," and the warning applies with equal force today.

In his broadcast of Oct. 23, Mr. Henry L. Stimson, former Secretary of State, said: " . . . Many of us are accustomed to say that in this great depression, we are now suffering from the results of having gone into that war. This is not entirely true. We are really suffering principally from things which happened in that war long before we joined it. For three years we kept out. It was during those three years that the principal economic dislocations took place which have resulted in America's sufferings now."

Portent of the Future.

Moral considerations apart, the Abyssinian affair is of little moment to us, but it is of the greatest significance as a portent of the future, of impending events that cast their shadow before. The governments of three great Powers — Japan, Germany and Italy—have become a law unto themselves and their actions threaten the peace of the world. In recent years profound changes have taken place in the life and needs and in the ambitions of nations to the East and West of us, and the first tidal waves of these upheavals now reaching us across thousands of miles of sea water are only beginning to be recognized as the advance guards of greater waves to come.

"We should have learned," continued Mr. Stimson, "that the chief problem of the world today is war prevention, not isolation; that isolation in the modern world is a fantastic impossibility, so far as keeping out of economic trouble is concerned." Only last August Senator Pope said: "The world today is traveling in the same ship. Whether we like it or not, attempts to isolate ourselves from the other passengers do not help if the ship is torpedoed. To endeavor to find a way to keep that ship afloat is a much more courageous and honest way of facing the situation than to attempt to say we are not even aboard," while Mr. Charles Warren, assistant Attorney-General in charge of neutrality enforcement during the Great War, said some time before: "Many Americans (of whom I am one) believe that the most likely way to keep the United States out of war is for this country to co-operate actively with other nations in attempts to prevent the occurrence of war."

Temptation of the Market.

Continuing his broadcast, Mr. Stimson said: "For the first time in the history of the world, the 58 nations who constitute the League have been able . . . to decide with practical unanimity upon who was at fault in bringing on the war; that the Government of Italy is the aggressor which has forced this war upon the world." He cited the action of the League in calling upon the Duce to cease his acts of aggression, and the Duce's defiance. In the face of this situation, says Mr. Stimson, "the conduct of our own Government is prescribed (why not say hampered?) by the terms of the joint resolution adopted by our Congress on the 31st of August last . . . (which is) likely to do more harm than good." If the other nations are obliged to put embargoes on supplies not on our list the effect, he says, may be "to leave the field entirely open for American traders to rush in and take advantage of the enticing market which is thus presented for selling supplies to Italy. This would produce a very serious danger of ultimate trouble between us and the nations which are doing their best to stamp out this war."

That danger is very real. Geneva looks with concern upon the Duce's marble-sculptured maps of Caesar's Mediterranean Empire erected along the Via dell' Impero in Rome—so suggestive of his ambitious plans for territorial expansion by force of arms from Morocco round to the Indian Ocean, and so reminiscent of the grandiose maps of "Pan-German Empire" exhibited prior to 1914. Mussolini and Hitler both claim that they need more territory for their surplus populations, yet seek to increase the birthrate, degrading motherhood to the level of mere breeding machines to recruit their man power. Both preach the nobility of war and decry the virtues of democracy. But both these dictators must come before the court of world opinion with clean hands if their claims for more territory are to receive recognition.

Where the Answer Lies.

Mr. Stimson rightly reminds us that, so far, not a word has been uttered by the Administration (Congress being out of session) to point out that Italy has violated solemn covenants and treaties, and promises made to us in the Kellogg Pact. "In short, nothing has been said to rouse in our people any feeling that a moral issue is involved, that over 50 nations, with all their national differences and interests, have been able to unite in a verdict against the nation which is now seeking our assistance to get supplies for an aggressive war." In 1919 Senator Glass, former Secretary of the Treasury, said that for nearly three years before we entered the Great War we profited tremendously; immense profits were made. But, as Mr. Hoover prophesized more than two years before him, we paid dearly and bitterly for it. Will the voice of the administration today be heard louder than those voices from the past? Will it be sufficient to arouse our people and our Congress to the realities of the situation?

The answer lies largely in the hands of that great majority of our people in the Middle West who see and hear less, and perhaps care less, about anything but local issues; who would snatch a temporary profit in war supplies—food, cotton, oil manufactures—at the expense of the Covenant-supporting nations, not realizing the harm they can do. Yet it is the decision of this great majority that will determine congressional action on world peace. It is these farmers and business men who will determine whether America will make good her professed stand for the preservation of peace and the plighted word or will leave the League in the lurch for the sake of monetary profit. The four great countries outside the League—Japan, Germany, United States and Brazil—have a combined population of

Continued on Page 3, Column 6.

ST. LOUIS POST-DISPATCH

Founded by JOSEPH PULITZER
December 12, 1878
Published by
The Pulitzer Publishing Company
Twelfth Boulevard and Olive Street

THE POST-DISPATCH PLATFORM

I know that my retirement will make no difference in its cardinal principles; that it will always fight for progress and reform, never tolerate injustice or corruption, always fight demagogues of all parties, never belong to any party, always oppose privileged classes and public plunderers, never lack sympathy with the poor, always remain devoted to the public welfare; never be satisfied with merely printing news; always be drastically independent; never be afraid to attack wrong, whether by predatory plutocracy or predatory poverty.

JOSEPH PULITZER.

April 10, 1907.

LETTERS FROM THE PEOPLE

For a Stricter Neutrality Policy.

To the Editor of the Post-Dispatch:

THE American people favor a stricter "keeping-out-of-war" neutrality policy than the President, in deference to commercial and business interests, has yet enforced. The present makeshift neutrality legislation, which does not include unassembled munitions and which cannot be extended to financing and raw materials for war, can hardly be expected to keep the United States out of war.

Shipments of cotton linters, scrap iron, oil, trucks and other items necessary for the prosecution of Italy's imperialist war are still being made, despite President Roosevelt's and Secretary Hull's warnings. The very hesitancy of the administration to publicize all export trade to either of the belligerents leads one to believe that the President is willing to gamble lives against war profits.

The responsibility for the present inadequate legislation rests squarely with the administration. Since having opposed stricter proposals in committee, the President has made a show of having become the nation's No. 1 neutrality advocate.

With the coming session of Congress rests the responsibility for a thoroughgoing program of mandatory embargoes on all trade or financial relations with nations engaged in armed warfare. Such legislation is necessary if American commercial interests are not to nullify the peace efforts of the League, and if the United States is not to be drawn into a foreign war. Further, the enactment of such a policy would be a declaration to the League that if its Powers resort to armed force as against non-military sanctions, they will sacrifice our assistance.

DALE R. JOHNSON.

Call for Old Dobbin.

To the Editor of the Post-Dispatch:

THE writer is not so certain that the majority of the country agrees with Mr. Roosevelt when he said the Supreme Court decision in the NRA case takes us back to the horse-and-buggy days.

However, with the President's family constantly in the headlines for speeding, knocking over lamp posts and uprooting fire plugs, the writer thinks it would be a good thing if the Roosevelts went back to the horse-and-buggy days.

E. SPALDING KENNEDY.

The Old Hannibal Bay Mill.

To the Editor of the Post-Dispatch:

SURELY Mark Twain must have played around the old Hannibal bay (water-wheel) mill when he was a boy. This old mill is four miles north of Hannibal, and is fast going to ruin. One side of the roof is almost off. The first bay mill was built before 1835 by Stephen Glascock. It was replaced by the present mill, which was built close by, between the years 1842 and 1844, by Daniel Hendrix. Wooden pins were used mostly, instead of nails, and much of the machinery is of wood. The building is 40 feet in length and in breadth and is five stories high. It is supposed to be the oldest mill west of the Mississippi.

Before the Civil War, ox teams used to come several days' journey to the mill to get corn ground into meal and to get graham flour. The mill also sold salt and oil, and tobacco, too. There was a picture of this mill at the St. Louis World's Fair of 1904, and postcards used to be sold widely, having a picture of the mill and one of Mark Twain. He was 7 years old when the mill was built. What a book he could have written about it, but he must have plumb forgotten it in his writing days.

My grandfather, Martin S. Shaffer, and my uncle, Grant Shaffer, were the last people to own and operate this mill; they owned it for 29 years and shut it down about 1900. I have pictures of the mill and many old relics of it—a wheelbarrow, the account book and the last meal sack.

H. H. HAINES.

Hannibal, Mo.

As Il Duce Goes Calmly On.

To the Editor of the Post-Dispatch:

HAVING been in one mix-up when America helped "make the world safe for democracy," I don't give a rap about what goes on in Europe, and I'd mind my own business; but I can't help expressing my sentiments when I see certain provocative statements.

It seems to me that when people of the type of Marconi enlist their services in Italy's African mission, then Italy's objective must appeal to them as being just. The Ethiopians, in fact, seem disposed to accept the "lethal cup," if we consider the cities that have been taken without a struggle and the two Ethiopian chiefs who have gone over to Italy's side. Recall the words of George Bernard Shaw: "I am sorry for Ethiopia's troubles, but when it comes to the point of upholding tribal civilization against ours—then tribal civilization must go."

The Duce, charged as he is with aggression and plunder, mocked by some with the doctrine of "noblesse oblige," threatened by the League with economic strangulation, calmly continues his mission, confident that his cause is just and confirmed in his belief by millions of his countrymen and others—honest, impartial observers who realize that Ethiopia should be proud to exclaim, "Civis Romanus sum" (I am a Roman citizen).

Everett, Mass. J. V. FALCO.

A NAVAL EXPANSION CONFERENCE?

Representatives of the leading naval Powers will meet in London this week for what is officially called a naval limitation conference. It will be surprising if the parley is not in the end a naval expansion conference. So gloomy is the atmosphere in which the conference assembles that many observers consider it merely the prelude to a revived and greater naval armaments race. Mr. Roosevelt expressed a common sentiment at a press conference last week when he indicated that this country would be greatly pleased if, as a result of the parley, naval armaments could be held at their present levels.

The conference is meeting to fulfill the treaty terms calling for renewed discussions before termination of the Washington and London naval pacts, which expire Dec. 31, 1936. The former expires by reason of Japan's notice of abrogation last December; the latter by limitation. With unrest prevailing throughout the world, and the major nations engaged in strengthening their armaments, there seems little chance that the restrictive principles written into the previous treaties will be reinstated. The prospects are, rather, for a pact calling for larger navies, or no agreement at all and a wide-open race with the sky (or the endurance of the nations' taxpayers) the limit.

The conversations in London last year, in which England, America and Japan took part, were preparatory for the present meeting, and disclosed differences of opinion that remain unreconciled. Japan held out for parity with the two other nations. Compromise offers made at that time were rejected. The situation appeared serious enough then, but Japan's new drive against China makes its intentions for mastery of the Pacific even clearer than before.

The French and Italian positions, previously marred by years of bickering, now have taken on a critical aspect. Because Anglo-Italian relations now are strained, with supremacy in the Mediterranean apparently at stake, any hopes for a conciliatory attitude on Mussolini's part must be eliminated. The newcomer in naval circles, Germany, also adds to the complications. When Hitler denounced the Versailles Treaty, and Britain sanctioned the breach with the extraordinary treaty approving a German navy of a strength up to 35 per cent of England's, the French position became critical. With a reviving Germany on the one hand and a determined Italy on the other, France obviously is in no mood for reducing naval strength.

England is definitely committed to a stronger navy. This was one plank in the Government's manifesto at the recent elections, and was strongly indorsed by the voters.

The United States is building up to treaty strength, under an appropriation of record size for the current fiscal year. If withdrawal from the Philippines relieves this country of commitments in the Western Pacific, if the neutrality policy relieves the navy of its duty of protecting American commerce, modifications may be possible. The size of the American navy, however, will depend largely on what other nations do. Mr. Roosevelt made this clear in his Armistice day address, when he said: "The more quickly they (the other nations) decrease their armaments, the more quickly and surely shall we decrease ours."

In a rational world, a world not distracted by fears and rivalries and hatreds and ambitions, a naval conference would take such a statement as its starting point, for consideration of how much each nation was willing to decrease its forces. This cannot be the starting point of the new conference, however. Each nation will seek to better its position, by obtaining concessions in a favored category of naval armaments, by asserting its right to greater total strength, by threatening to leave the parley if the point is not granted.

The only hopeful factor is that the delegates enter the conference with no illusions whatever. Gone is all the hope of extensive reductions that has ushered in each previous naval parley. Plain to every delegate, too, is the knowledge of what a crushing cost his own country must bear if a general armaments race is the outcome.

Perhaps, squarely at the edge of the precipice, with suicidal war or national bankruptcy waiting at the bottom, common sense may yet prevail. If the peoples of the participating nations could be free of the distracting propaganda with which many of them are deluged, and could vote on the parley's course, it would certainly be a naval reduction and not a naval expansion conference.

◆◆◆

Gen. Johnson has rapped on the door of the Washington Newspaper Guild and found it locked and barred. Are the Washington scribes snooty, or are they mortally afraid of a typewriter that pops off in all directions, letting the bullets strike where they may?

◆◆◆

NEWS FROM ITALY.

M. E. Ravage's article, "Discontent in Italy," published recently under the cartoon, is a highly interesting appraisal of Italy's domestic sentiments. It serves to stimulate the rather startling thought that, in the last 13 years, the news from Italy has been so garbled and censored, when it has not been suppressed entirely, that the world has had little opportunity of knowing what the Italians really have been thinking.

Much, of course, has been written by the anti-Fascist Italians who were exiled or who fled before Mussolini's wrath. Their bitterness and partisanship have invested their utterances, in many cases, with more heat than light. Moreover, once out of Italy, they were no longer able to keep a finger on the Italian pulse. Newspaper writers in Italy have been handicapped by censorship. Travelers' accounts are usually superficial and many of them reveal little else than a stereotyped version of the glitter and pomp with which Mussolini has invested himself.

Mr. Ravage, a well-informed journalist, tells of the unhappiness in Italy that has extended even to the army; of the rumors of mutinies; of wage cuts, unemployment and deprivation of working men of their bargaining power; of business men who find themselves in a veritable straitjacket of regulations which kill private initiative; of investors who have been compelled to deposit their holdings of all their foreign stocks, bonds and other credits in the Bank of Italy for possible use by the State; of Italy's unfavorable trade balance; and, finally, of the Ethiopian fiasco which is draining Italian blood and treasure.

Is it possible that the liberty-loving millions of Italians became a different sort of people at the exact moment that Mussolini completed his march on Rome? They may have been temporarily dazzled by the advent of a Man on Horseback, but surely in the process of years they must have renewed old faiths in contemplating the tinseled emptiness of a regime which demands that all human beings be subordinated to an abstraction called the State. What must be their feelings now that 51 nations of the world are arrayed against Italy, cutting her off from credit, from munitions and, worse, from many kinds of raw materials and goods needed for existence?

Perhaps the most potent single act of war by England against Germany was the cutting of the latter's trans-Atlantic cable. Similarly, the stranglehold Mussolini has placed on the Italian people rests largely upon the suppression of free speech and free press. Never has any man lived who could perpetuate such a grip, who could still forever the passion for freedom that is at least latent in all peoples.

Mr. Ravage does not think Mussolini is through in Italy, but he makes it clear that a bitter broth is being brewed in the pot of a harassed and dictator-ridden people.

◆◆◆

ANTI-NEW DEAL SENTIMENT.

The anti-New Deal sentiment in the first report of the Literary Digest poll is accentuated by the second week's results, which show 91,351 persons who "now approve the acts and policies of the Roosevelt New Deal to date" as against 115,736 who are opposed. The percentages are 44.11 for and 55.89 against. Four Southern and Southwestern states, traditionally Democratic, are included, and eight Middle Western states. It is the general belief that, in order to win in 1936, Mr. Roosevelt will have to bank heavily on the South and the Middle West.

On various grounds, we have previously urged caution against making broad generalizations from the poll. For one thing, the number on record is still small; for another, the question asked by the Digest is unhappily phrased. Again, there is a difference between voting upon Mr. Roosevelt's acts and policies and making a decision between him and another candidate. As to the last, many persons who now disapprove the New Deal's policies may be unwilling, in spite of that, to support a candidate pledged to tear down the whole New Deal structure.

With these reservations, however, it is reasonable to deduce, not only from the Digest poll, but from the Michigan, Rhode Island and recent scattered elections, that an unmistakable current is running against the New Deal. The election results of 1932 are definitely past history; the even more amazing congressional elections of 1934, when, contrary to most precedents, the party in power increased its membership, no longer represent the mood of the country.

◆◆◆

X EQUALS MAXIMUM HIGHWAY SPEED.

Failure of automotive and highway engineers to co-ordinate the designs of motor cars and the paved roads on which they run has begun to attract the attention of the engineering profession. The great increase in speed capacity of automobiles built in recent years has accentuated the need for collaboration between the designers of the machines and those who lay out cross-country routes.

While America has progressed from horse-and-buggy thoroughfares to 40 or 50-mile-an-hour pavements, the motor car has continued to leap ahead. Almost any machine produced today will do 70 miles an hour; many will make 80 or better, and a few manufacturers claim even 100 for stock models. Few, if any, main highways were planned for driving at this pace. Sight distances for the driver are too short, curves too sharp, hills too steep; hills, trees, billboards and buildings obstruct the view. Pavements, though being widened to an increasing extent near population centers, frequently are of inadequate width for fast cars.

In a paper published in American Highways, J. W. Wheeler, Indiana Highway Commissioner, says:

> Mounting speeds of highway travel are arousing concern among highway engineers. At the speeds that now prevail, a road built only 10 years ago is obsolete as a track for the vehicles which travel it, even though it has 10 or more years of structural life remaining. Will the roads that are being built today similarly become obsolete 10 years from now? Such rapid obsolescence obviously may not be tolerated. The road builder long ago recognized the problem and sought to find a solution in his early attempts to prescribe maximum travel speeds. But the road user soon overruled him, with the active support and assistance of enforcing agencies and legislatures. Other solutions are being attempted. Is there no limit to which we can build? Is there not some speed that we can decide upon, both the highway engineer and the automotive engineer, that is sufficient, and then build to it? Let the automotive engineer build a better car that will do X miles an hour, and let the highway engineer design the perfect, or as near the perfect road as possible, for X miles an hour, and then all stick to it.

Mr. Wheeler relates that he knows from personal experience with a 100-mile-an-hour car on his own roads that "the highway of yesterday is unfit for the motor car of today." He is of the opinion that the unknown quantity of X in his speed formula might resolve itself into about the speed that had been developed in first-class railroad practice, which generally attains or exceeds 60 miles an hour. He recommends main roads designed for travel up to this maximum without restriction, with lower speeds in certain zones and flexibility of design to permit ready revision of surface width, shoulders, bridges, intersections and other features.

◆◆◆

LABELS IN BRAZIL'S REVOLT.

Forces of the right invariably term their opponents Communists; those of the left invariably refer to their opponents as Fascists. These epithets have become commonplace, whether the rivalry of the two camps is conducted with oratory or bullets. The rebellion just put down in Brazil was no exception, and there is reason to think that neither appellation was strictly accurate. The army revolt centered around an organization called the Socialistic National Liberating Alliance, of admittedly radical tendencies, though the Brazilian Government's contention that it is financed by Moscow remains to be proved. The Government, on the other hand, is conservative, nationalistic and favors centralization. It has been criticised by the opposition for failure to attempt suppression of the formidable Fascist movement, and this inaction has been attributed both to timidity and to sympathy.

The issues were by no means so clear-cut as a head-on conflict between Communism and Fascism. Rather, the strife was between factions having definite tendencies toward the two extremes of political doctrine. The army itself is disunited, with the enlisted men tending toward the left, the officers to the right. In a Latin country where force is frequently a political weapon, the situation contains the seed of more trouble in future.



THE STATES: DON'T LET IT DOWN ON US!

"Of Making Many Books"

JOHN G. NEIHARDT

Not Soon to Be Forgotten

THE VOICE OF BUGLE ANN. By MacKinlay Kantor. (Coward-McCann, Inc., New York City.)

IF THIS writer had been asked a little while ago to name one story dealing with the Missouri hill country that seemed to have, more than any other, the magical qualities (difficult to define) that distinguish a masterpiece from merely good or even excellent work, he would have named "The Hound-Tuner of Calloway," by Raymond Weeks.

It must be about 10 years since that story was read, and still to think of it is to experience the exhilarating uplift of an enchanted moment. The book achieved a success of esteem, and may have sold reasonably well; but the commanding voice of publicity was lacking, and even though one heard of the book, there was no compulsion to read it in self-defense.

If the same question were asked now, two stories would have to be named, and there might be a strong temptation to place the "The Voice of Bugle Ann" before "The Hound-Tuner of Calloway," but for the fact that it is, first of all, the quality of uniqueness that distinguishes both. Still, it might be argued with force that Kantor's story sweeps the wider range of emotion, achieving as it does, in certain passages, something of the unmistakable Aeschylean mood.

The hero is old Spring Davis, connoisseur and breeder of fox-hounds, and the heroine is Bugle Ann, the fine and final flower of all the generations of the Davis dogs. She was "the sweetest-mouthed hound in Missouri," so old Spring believed, and "her voice was something to dream about on any night when she was running through the hills—high, round, with that queer and brassy resonance which made you think that ghosts were out there somewhere sounding taps without any armies to follow them."

The action takes place in the "Heaven Creek" country, which might be almost anywhere in the Missouri hills; and the characters are all familiar to anyone who has lived long in the Ozarks—the Lanceys, the Roysters, the Armstrongs and such. It's all quite commonplace in setting, and the people are those one knows. But very early in the story a sympathetic reader begins to feel some compelling magic at work in the simple, forthright narrative; and as a result, the familiar commonplace world is transfigured into "something new and strange" and packed with wonder.

The tale is intensely poetical in the one true and generally neglected sense of the word; and what, to the merely factual regard, would seem only a sordid affair growing out of a foolish quarrel over a "houn'-dawg," develops at length the dignity, the pity and terror, the weird beauty of Greek tragedy.

• • •

THOSE who like to give beautiful books for Christmas presents should be more than ordinarily interested in the first six issues of the Heritage Press, New York City. They are: "David Copperfield," illustrated by John Austin; "The Song of Songs," illustrated and illuminated by Valenti Angelo; "The Scarlet Letter," illustrated by W. A. Dwiggins; "Romeo and Juliet," illustrated by Sylvain Sauvage; "A Shropshire Lad," illustrated by Edward Wilson; "Manon Lescaut," illustrated by Pierre Brissand. All but the fourth in the list are bound in leather, and all are fine examples of typographical art. The "Shropshire Lad" and the "Song of Songs" are especially beautiful, the latter being a perfect little gem of a book.

• • •

THE NEW IMPERATIVE. By Walter Lippmann. (The Macmillan Co., New York City.)

THE volume is composed of an article entitled "The Permanent New Deal," which appeared in the Yale Review last June, and the author's Phi Beta Kappa oration delivered at Harvard University during the same month. In the first, Mr. Lippmann contends that, essentially, the New Deal did not begin with the Roosevelt administration but with the crash of 1929; that the new conception of the function of government was brought about not by party influence but by economic necessity; and that "government must henceforth hold itself consciously responsible for the maintenance of the standard of life prevailing among the people."

The "new imperative," as discussed in the second half of the volume, is concerned with the necessity of accepting the new view of governmental function, and of educating the rising generation in keeping with that necessity.

"If you wish to know," writes Mr. Lippmann, "why the young men are tempted by Communism, by Fascism, by almost anything which is emphatic and bold and positive, this is the reason: those who sit in the seats of authority are preaching a gospel of frustration. If you wish to know why, in spite of all our schools and colleges, the level of competence in public life is low, this is the reason: we are not training men to govern; we are teaching them to believe that in great matters it is unnecessary to govern. If you wish to know why the political sciences are not a true discipline for the future guardians of our civilization, but are a haphazard collection of disconnected specialties, this is the reason: it is disreputable to hold and to declare a positive and coherent conception of the function of the state in a modern economy."

• • •

THE SPANISH MAIN. By Philip Ainsworth Means. (Charles Scribner's Sons, New York City.)

FOR one reader at least, it has become a thrilling experience to follow the career of Philip Ainsworth Means, for it seems hardly to be questioned that he is definitely on the way to the achievement of enduring greatness as a historian.

Four years ago, he published his enthralling and masterly work, "Ancient Civilizations, of the Andes," which was followed in the next year by "The Fall of the Inca Empire"—equally fine in every way. With publication of "The Spanish Main," the largeness of the scheme upon which he has been working becomes apparent.

In the first work, he built the background of pre-Spanish history in South America. In the second, he dealt with the coming of the Spaniards and their conquests. The third work, here noted, is concerned with the efforts of the English, French and Dutch to wrest power in the New World from the Dons.

"I hope," the author confides, "in later volumes to be able to set forth other and less known parts of the colonial labors of Spain, of Portugal and of other European nations in the colossal task of opening up the New World to European influences, following this with a study of Spain and her rivals in America during the eighteenth century, and ending up with a work on 'The Origins of the Hispanic American Nations.'"

With so much already accomplished at the age of 43, Means should be able to complete his great scheme while still at the height of his powers; and that is something good to think about.

• • •

GREEN HILLS OF AFRICA. By Ernest Hemingway. (Charles Scribner's Sons, New York City.)

"IN THIS book," so the publisher avers, "Ernest Hemingway has recorded the events of an exciting hunting expedition in Africa so skillfully as to infuse into it those qualities of imagination, perception and suspense which one usually finds only in a masterpiece of fiction." When a highly respected old publishing firm speaks thus about a book, it ought to be a whale!

Mr. Hemingway himself holds the work in high esteem, for he confides: "The writer has attempted to write an absolutely true book to see whether the shape of a country and the pattern of a month's action can, if truly presented, compete with a work of the imagination." When a world-renowned author speaks thus of his book, it ought to be at least two whales!

After reading the book with a breathless expectancy, wondering when those "qualities of imagination, perception and suspense" would begin to eventuate, two things seemed perfectly clear, to-wit: that Hemingway is doubtless a jolly hunting companion; that he had a right good time shooting kudus and rhinos by day, and perhaps an even better time getting tight in the evenings—not to mention frequent draughts of the Oh-be-joyful during working hours. One gets the impression that fire water was plentiful in that outfit. Not that one begrudges the abundance. This is no temperance lecture. It's a hunting expedition of another sort—hunting for that promised literary treat.

Still, it cannot be questioned that the book is exceedingly "virile" and "frank." You've got to give it to Hemingway—he can "cuss," as he frequently proves in the present opus. It is not inconceivable that he knows as much naughty language as any of our other modern masters, which is saying a great deal, as some of them know very little else.

He can write smashingly virile sentences when he lets loose, as for instance: "I know just what kind of a s—— I am and I know what I can do well." Only, being a powerful writer, he says it right out loud.

Did you ever sit perfectly sober and listen to an illuminated gentleman garrulously enjoying his personal liberty?

Did Mr. Hemingway write much of his book in the evenings?

CLARK M'ADAMS FUNERAL IS HELD AT ARTISTS' GUILD

Scripture Readings and Prayer by the Rev. George R. Dodson, Address by Dean Otto Heller.

TRIBUTE IS PAID TO "TRUE IDEALIST"

Final Exercises for Post-Dispatch Contributing Editor Are at Valhalla Crematory.

The funeral of Clark McAdams, contributing editor of the Post-Dispatch, was held yesterday afternoon at the Artists' Guild. The central hall of the guild, and the rear half of the connecting Little Theater, were filled with professional and artistic associates and personal friends of Mr. McAdams.

At 2:30 p. m., when the funeral began, mechanical and other activities of the Post-Dispatch were stopped for one minute.

Flowers of autumn, banked along the rear and side walls, were beside and behind the casket, which was covered with lilies. Some of the small paintings on the walls were hidden by the floral tributes. The paintings, composing the Guild's annual water-color exhibit, included works of numerous friends of Mr. McAdams, who had been for 22 years president of the Guild.

Passages from Old and New Testament scriptures were read by the Rev. Dr. George R. Dodson, pastor of the Unitarian Church of the Unity, and were followed by a brief prayer.

Memorial Address.

Dean Otto Heller of Washington University then delivered the memorial address, which he began with the reading of Mr. McAdams' favorite poem, William Ernest Henley's "Invictus," the opening stanza of which is:

Out of the night that covers me,
Black as the pit from pole to pole,
I thank whatever gods may be
For my unconquerable soul.

The final lines are:

I am the master of my fate,
I am the captain of my soul.

"To those who knew Clark McAdams," the speaker said, "could any words so adequately express his indomitable will to make the most and the best of his life?

"In the realization of the heroic manhood of his character there is no immediate solace. To face our bereavement with any composure at all, we should count against this unspeakable loss the undying enrichment of our lives through his friendship.

"His tireless exertions for the greater happiness of others more than touched the many spheres to which they extended. Because he was a born leader of men toward a brighter light, he inspired every cause that his generous heart embraced."

Dr. Heller then spoke of the work of Mr. McAdams for the Guild, saying that the organization and the Little Theater, of which also he was president, owed their present stability chiefly to him. He told of Mr. McAdams' work for art in the city and State, and said the conception and realization of the mural decorations in the present State Capitol were in large measure his work. His activity for the protection of wild life, and his love for birds, also were touched upon.

"High Editorial Courage."

"The main channel of his public influence," the speaker said, "was, of course, the press. No station in life requires more steadiness and purity of motive than the editorship of a great newspaper; and there is none that puts those qualities to a severer strain. But the manhood of Clark McAdams as a publicist proved equal to any test.

"Like any true idealist, he cherished his preconceived beliefs; yet he controlled them by that orderly concentration of thought of which he was so singularly capable. His thinking was luminous, level-headed and uncompromising. When, with the aid of all his great and brilliant resources, a final opinion was reached, he could not be budged from his position by temporal or material policies. His rich reward was the universal respect of the entire newspaper fraternity for his high editorial courage.

"I have promised not to eulogize him, but how can one fail to praise when there is nothing but good to say? Clark McAdams' great goodness was reflected in his incorruptible faith in human nature. His political liberalism, gravitating about an absolute confidence in the central principle of democracy, is thereby explained. Keen and quick to perceive the foibles and follies as well as the ins and outs of society, he never referred them to the inveterate badness of men, only to their incomprehension. The cure was education.

"Fought Always for Causes."

"A campaigner case-hardened in many battles, he fought always for causes, rather than against persons. He had an inexhaustible reservoir of indignation for injustice of any sort, but spent little anger on the perpetrators. In his most sweeping condemnations he still drew a difference between a system he thought wrong and the men involved in it, because he had al-

CLARK M'ADAMS FUNERAL IS HELD AT ARTISTS' GUILD

Scripture Readings and Prayer by the Rev. George R. Dodson, Address by Dean Otto Heller.

TRIBUTE IS PAID TO "TRUE IDEALIST"

Final Exercises for Post-Dispatch Contributing Editor Are at Valhalla Crematory.

The funeral of Clark McAdams, contributing editor of the Post-Dispatch, was held yesterday afternoon at the Artists' Guild. The central hall of the guild, and the rear half of the connecting Little Theater, were filled with professional and artistic associates and personal friends of Mr. McAdams.

At 2:30 p. m., when the funeral began, mechanical and other activities of the Post-Dispatch were stopped for one minute.

Flowers of autumn, banked along the rear and side walls, were beside and behind the casket, which was covered with lilies. Some of the small paintings on the walls were hidden by the floral tributes. The paintings, composing the Guild's annual water-color exhibit, included works of numerous friends of Mr. McAdams, who had been for 22 years president of the Guild.

Passages from Old and New Testament scriptures were read by the Rev. Dr. George R. Dodson, pastor of the Unitarian Church of the Unity, and were followed by a brief prayer.

Memorial Address.

Dean Otto Heller of Washington University then delivered the memorial address, which he began with the reading of Mr. McAdams' favorite poem, William Ernest Henley's "Invictus," the opening stanza of which is:

Out of the night that covers me,
Black as the pit from pole to pole,
I thank whatever gods may be
For my unconquerable soul.

The final lines are:

I am the master of my fate,
I am the captain of my soul.

"To those who knew Clark McAdams," the speaker said, "could any words so adequately express his indomitable will to make the most and the best of his life?

"In the realization of the heroic manhood of his character there is no immediate solace. To face our bereavement with any composure at all, we should count against this unspeakable loss the undying enrichment of our lives through his friendship.

"His tireless exertions for the greater happiness of others more than touched the many spheres to which they extended. Because he was a born leader of men toward a brighter light, he inspired every cause that his generous heart embraced."

Dr. Heller then spoke of the work of Mr. McAdams for the Guild, saying that the organization and the Little Theater, of which also he was president, owed their present stability chiefly to him. He told of Mr. McAdams' work for art in the city and State, and said the conception and realization of the mural decorations in the present State Capitol were in large measure his work. His activity for the protection of wild life, and his love for birds, also were touched upon.

"High Editorial Courage."

"The main channel of his public influence," the speaker said, "was, of course, the press. No station in life requires more steadiness and purity of motive than the editorship of a great newspaper; and there is none that puts those qualities to a severer strain. But the manhood of Clark McAdams as a publicist proved equal to any test.

"Like any true idealist, he cherished his preconceived beliefs; yet he controlled them by that orderly concentration of thought of which he was so singularly capable. His thinking was luminous, level-headed and uncompromising. When, with the aid of all his great and brilliant resources, a final opinion was reached, he could not be budged from his position by temporal or material policies. His rich reward was the universal respect of the entire newspaper fraternity for his high editorial courage.

"I have promised not to eulogize him, but how can one fail to praise when there is nothing but good to say? Clark McAdams' great goodness was reflected in his incorruptible faith in human nature. His political liberalism, gravitating about an absolute confidence in the central principle of democracy, is thereby explained. Keen and quick to perceive the foibles and follies as well as the ins and crimes of society, he never referred them to the inveterate badness of men, only to their incomprehension. The cure was education.

"Fought Always for Causes."

"A campaigner case-hardened in many battles, he fought always for causes, rather than against persons. He had an inexhaustible reservoir of indignation for injustice of any sort, but spent little anger on the perpetrators. In his most sweeping condemnations he still drew a difference between a system he thought wrong and the men involved in it, because he had almost no capacity for personal enmity. And how could his attitude have been other than friendly to all the world, when with all his soul he believed in working for the general good? He was the most socially conscious person of his community. Never have I known one more closely related to the whole life of mankind, and so infallibly on the side of the angels.

"He always gave, gave, gave, asking for nothing in return. Were I to single out the noblest trait of his character, I should point to a total absence of selfishness. He was by no means, as men of ideal vision are so apt to be, unfitted for affairs. His views stayed well within the range of experience, and his concrete achievements testify to an extraordinary practical ability. Yet for a successful man of business, had he elected that career, he lacked one essential quality. Avid for work as he was, he could not be made to work for himself. Indeed, his aloofness from egoism went so far that, as soon as anything bade fair to turn to his personal advantage, he lost interest in it."

In a further recital of Mr. McAdams' traits, the speaker told of his lifelong habits of study, his modesty and absence of display, and his joy of living.

"He saw the world bifocally," Dr. Heller said, "through the eyes of wisdom and of an incomparable sense of humor, which never deserted him in hours of darkness, and was, like his philosophy, securely grounded in a profoundly serious, but also profoundly kindly, view of life.

Stevenson's "Requiem."

"No man ever had a deeper attachment for nature. He loved her in all her manifold self-expressions, and felt in fraternal intimacy with her creatures, beasts, birds, flowers, trees and stones. In the wide spaces his spirit was most at home, and at its best on the hills and streams of his beloved Ozarks. No wonder Clark McAdams loved this little poem"—and the speaker closed with recital of Robert Louis Stevenson's "Requiem."

Under the wide and starry sky
Dig the grave and let me lie,
Glad did I live and gladly die,
And I laid me down with a will.

This be the verse you grave for me:
Here he lies where he longed to be;
Home is the sailor, home from sea,
And the hunter home from the hill.

Members of the immediate family and a few friends attended the final exercise at Valhalla Crematory.

Mexican Influence in Painting



"TOLUCA," by Bernice Singer, one of the pictures in the Artists' Guild's current exhibition.

SCENES OF MEXICO AT ARTISTS' GUILD

Influence of Country Below Rio Grande Shown in Exhibit.

The passing of the Paris and Provincetown influences in contemporary American art, and the new interest in what has been going on south of the Rio Grande, are strikingly evidenced in the fifth annual exhibition of water colors and craftwork now on view at the Artists' Guild, 812 Union boulevard.

Mexican scenes, done with the economy of detail and emphasis on pattern characteristic of the work of leaders in the development of modern Mexican painting, are found frequently among the 175 water colors and pastels which are hung on the walls of the main gallery, the little theater, and the new "little gallery."

Peter Mariner, the Guild's new director of activities, says about 20 St. Louis artists recently have made visits to Mexico. Many of this group are represented among the 72 painters who have contributed to the present exhibition. Among them are Helen Louise Beccord, Alice R. Knight, Bernice Singer, Sophie E. Schweich, C. O. Ames, Jessie M. Gleyre, Louis E. Mutrux and James Auer.

Not long ago an exhibition such as the one now at the Guild would have featured bright little fishing smacks and vases of flowers after the manner of the impressionists, but few of these can now be seen.

In addition to the pictures, there are about 30 examples of craftwork by 16 exhibitors. One unusual item is a "metal batik" by Ruth Lionberger and Genevieve Lawler. This is a sheet of pewter, intended for a wall decoration, in which the design is etched by an acid bath over parts of the sheet not protected by a wax surface.

A "treasure" chest by Marjorie Euwer of tooled leather bound with copper is an example of fine workmanship. Another exhibit in the craft section is a small circular table designed by Jules Gottschalk, in which plate glass and naturally finished wood are employed. There are batiks by Lucy Cable Mackay, Tanasko Milovich and others.

SPEAKER SAYS TEACHERS OVERDO BRITISH LITERATURE

Michigan U. Professor Urges More Critical View of English Standards.

By the Associated Press.

INDIANAPOLIS, Nov. 30.—An assertion that too many teachers use British standards in assigning literature studies was made today by Prof. Howard Mumford Jones of the University of Michigan in an address before the National Council of Teachers of English.

"We are perhaps the only great nation in the world that accepts uncritically its literary standards from a country thousands of miles away," Jones said. "I do not wish to cut off the American student from reading Chaucer, Shakespeare, Milton, Wordsworth and Dickens and other English writers, but British literature can be overdone for American consumption."

Prof. W. H. Coleman of Bucknell University, predicted that in 10 years colleges will substitute a world literature course for the old-time, traditional English survey.

Socialist Convention to Cleveland.

CLEVELAND, Nov. 30.—The Socialist party will hold its national convention in Cleveland the latter part of next May, it was announced today. A committee headed by Daniel W. Hoan, Socialist mayor of Milwaukee, is preparing agenda for the convention. Clarence Senior, secretary, declared the new meeting "can be compared to the convention we held in St. Louis during the trying days of 1917 to declare our opposition to the last World War."

COCHRAN BLAMED FOR LAW BARRING WIVES FROM JOBS

Woman's Party Speaker Declares Missouri Congressman Has Blocked Its Repeal.

By the Associated Press.

COLUMBUS, O., Nov. 30.—Congressman John J. Cochran of Missouri was attacked in a speech by Mrs. Edwina Austin Avery today before the National Woman's party convention here. She declared Cochran was responsible for the married women's clause of the 1932 Federal Economy Act.

"The law, while purporting to prevent the employment of both husband and wife in the Federal service, was actually designed, and what was worse, has been enforced in such a way as to set up a very effective bar to the gainful employment of married women not only in the Federal service but throughout the country, because State and local governments and business have as usual followed the leadership of the National Government," she said. "Mr. Cochran was able to get this particular atrocity passed in the first place because Congress was told that it was a temporary measure to spread employment. When the question of its permanency was put to the Attorney-General by the Civil Service Commission, he ruled that the law was permanent legislation.

"The law has been kept on the statute books by Mr. Cochran's refusal to report from his committee any bill calling for its repeal."

She asserted that actually the law had deprived only 1600 women of their jobs directly. Mrs. Avery is chairman of the Government Workers' Council of the woman's party.

PAY-AS-YOU-GO POLICY FOR CITIES OUTLINED

Budget Director Meyers Thinks National Association's Recommendations Sound.

City Budget Director Arthur C. Meyers made public yesterday a recommended policy for municipal debt administration as summarized from the preliminary report of a committee of the Municipal Finance Officers' Association at the association's conference at Knoxville, Tenn., last month. Meyers is chairman of the committee and vice-president of the association.

His summary contained 12 recommendations, based chiefly on a pay-as-you-go financial policy coupled with adequate taxing power to assure the going concern value of municipalities for credit purposes. Some of the recommendations were adopted by the convention and some were those only of the committee, but it was unnecessary to differentiate, Meyers said, since "taken all together they represent sound practice in current municipal debt administration."

Percentage of Defaults Small.

Preliminarily citing facts which he said were not generally known, Meyers declared that although the number and amount of municipal debt defaults had seemed large, actually less than 2 per cent of the municipalities in the country had defaulted with not more than 5 per cent of all outstanding municipal debt involved.

The first recommendation was for a marked shift by municipalities to the pay-as-you-go basis, as there was after the six-year depression ending in 1879. Although the total municipal debt decreased $144,000,000 in 1933, Meyers said, the trend since then had again been upward, due mainly to a favorable bond market and the impetus given to borrowing from PWA.

The next three recommendations were for an unequivocal stand by financial officers against debt repudiation and unfair compositions of principal and interest; sparing creation of improvement "authorities," separate from the municipal corporation, invested with power to borrow for construction of self-liquidating undertakings; systematic study by cities permanently unable to meet their debts in full of their present and probable capacity to pay.

Against Tax Limitation.

Taxation was the subject of the fifth, sixth and seventh recommendations. Municipalities, it was recommended, should strongly oppose tax limitation in any form, including the movement for high homestead exemptions.

Municipalities the bonds of which may be reasonably retired under existing maturity schedules, Meyers said, should avoid refunding in order to reduce tax rates. He said too great emphasis could not be placed on the fact that retirement of debt was better than refunding the obligation even at a lower interest rate.

Tax anticipation warrants, unless they could be retired at maturity from revenues in anticipation of which they were issued, were condemned. Proper tax collection procedure, including quarterly tax payments and discounts for pre-payments, would eliminate the need for most short-term borrowing, Meyers added.

Relief Bonds Opposed.

Meyers' summary emphasized the need for abandoning issuance of municipal bonds for unemployment or emergency relief, to aid private enterprise or to cover operating deficits. Furthermore, Meyers said, there should be drastic restrictions on the issuance of special assessment bonds, as "too often these special-specials have been mere subsidies to real estate speculators."

Cities should guard against too free an encumbrance of revenues from operating utilities, it was suggested, and neither should an administration be led to believe that self-liquidating bonds were not a part of the community's debt burden.

Another recommendation was for legislation requiring, at the time of issuance of bonds, authorization of a continuing tax sufficient to retire each maturity and meet all interest payments. Broadening of the municipal tax base, Meyers said, naturally would strengthen municipal credit.

Maintaining Credit.

The last recommendation was for maintenance and improvement of municipal credit through co-operative action. Defaults of a few municipalities injured the credit of all, it was pointed out.

"In the last analysis," Meyers said in conclusion, "the strength of municipal credit is based on adequate taxing power, good will and going concern value.

"There is urgent need to dispel the erroneous notion that a majority of cities are bankrupt and an equally urgent need that the broad principles outlined here, as well as the exhaustive studies made by the Municipal Finance Officers' Association, be made available to every municipality."

French Gift to Kentucky Town.

By the Associated Press.

VERSAILLES, Ky., Nov. 30.—The City of Versailles Kentucky accepted a spontaneous gift today from Versailles, France. A silver vase containing earth from the grave of an American soldier who died in France arrived addressed to the mayor, to perpetuate, "With the memory of so many centuries of French glory, the memory of the French town which was the cradle of the independence of the United States."

CROAT CONFERENCE ASKS LEAGUE TO FREE COUNTRY

Delegates Say State Was Forced Into Yugoslavia by Serb, Alexander.

By the Associated Press.

CHICAGO, Nov. 30.—In a manifesto made public today by a group which termed itself the "second national Croatian Congress," the League of Nations was asked to take steps to assist Croatia to freedom outside the Yugoslavia kingdom. The manifesto was approved by delegates from the United States, Canada, Europe and South America.

The manifesto asserted that "the State of Croatia, to which with other nations, was guaranteed by the American President Woodrow Wilson in the peace treaty of 1918 the right to determine its own destiny was, by the false and wicked representations of the Serbian Regent Alexander . . . forced into the so-called State of Yugoslavia."

It added that the oppression and acts of the Yugoslavian authorities has "resulted in a reign of terror, under which assassinations and massacres of Croatian leaders and people have been accomplished."

FIVE LENINGRAD CITIZENS SEIZED AS ESTONIAN SPIES

Documents Incriminating Them Found on Body of Secret Agent Killed Trying to Escape.

By the Associated Press.

MOSCOW, Nov. 30.—Tass, official Soviet news agency, announced today the "liquidation" of an alleged Estonian espionage organization in Leningrad. Five Soviet citizens charged with being in the pay of the Estonian secret service are under arrest and awaiting trial.

The arrests resulted from an investigation into the fatal shooting of an alleged Estonian spy last Sept. 16. The spy, M. Kirishok, was killed while attempting to cross the border into the Soviet Union. In a running fight he killed a Soviet border official before he was killed. Documents incriminating the Leningrad "ring" members were found on his body.

SPEECH TEACHERS TO MEET

Five From St. Louis District on Program at Columbia.

Addresses will be delivered at the annual convention of the Missouri Association of Teachers of Speech at the University of Missouri, Columbia, next Thursday, Friday and Saturday by five teachers from the St. Louis district.

These teachers and their subjects are: Ruth Kelso Renfrow, Hosmer Hall, "Co-ordination of Speech With Other Departments"; Virginia Lee Comer, Maryville College drama department, "Consistency in Costuming"; Leo B. Fagen, St. Louis University psychology department, "Reading Disabilities of Stutters"; F. Cowles Strickland, director of the Little Theater, who will lead a discussion of plans for organizing directors of dramatics, and Lloyd Weldon, Maplewood High School, who will preside over a discussion on "Debate and Public Speaking."

ALUMNI REUNION FRIDAY

Graduates of Old Manual Training School to Meet.

The annual reunion of alumni of the old Manual Training School, a division of Washington University from 1880 to 1917, will be held Friday evening at Lee Hall on the university campus. A reception will be held at 6 o'clock, followed by a dinner in the Commons.

The principal speaker will be Walter K. Begeman, assistant principal of Hadley Vocational School. Alfred Fairbank, a vice-president of Boatmen's National Bank, will preside. Other speakers include Assistant Chancellor Walter E. McCourt; Homer L. Thomas of Birmingham, Ala., a former instructor of the school, and Jimmy Conzelman, head football coach at the university. Smith Academy, which was consolidated with the Manual Training School between 1915 and 1917, will be represented by alumni.

Monument to Chef.

By the Associated Press.

VILLENEUVE-LOUBET, France, Nov. 30.—A monument to Auguste Escoffier, famous chef, will be erected here in his home town. On the base will be engraved a list of the dishes he invented, including Peach Melba.

American Abroad Tells What War Means to U. S.

Continued From Page One.

315 millions; the United States, the greatest trading nation of them all, representing nearly one-half.

The Good Neighbor.

The conscience of 58 nations, large and small, rich and poor, near and distant, has condemned the Duce's cynical violation of Covenant and pact and his attack upon a weak, unarmed and unoffending people. Some of them can ill afford the sacrifices they are making to stop the war. But what will be said of the richest nation on earth if, while professing to be the good neighbor, it remains content with a policy of self-protection and puts profit before principle? If America disappoints the League now, where will she stand in the estimation of the world? Will not a negative action by her be welcomed by those outlaw nations who have shown no regard for their pledged word, who have become a menace to civilization, watching like vultures, for the moment when they can descend upon the weak and disabled, and feed?

Whether the League's final resort to sanctions, weakened as they are by the absence of four great exporting and importing nations, will check aggression within a reasonable time is still in doubt; for speed and adequacy are essential considerations. The lure of profits at the expense of the sanctioneers may prove stronger than the desire to see right prevail. Further, the 60-odd signers of the pacts may rightly feel that the supposed security offered by the pacts becomes a dangerous illusion if collective restraint lapses into an ineffective neutrality which aids the aggressor but penalizes the aggressed.

America's Interest.

It may be too much to expect the Middle West, accustomed to think only of its own local interests and problems, to develop suddenly a deeper sense of our moral obligations; but if so, it is all the more necessary for the leaders of our people everywhere to make the issue clear to them before America commits herself too deeply to the wrong course. If our people who are so soon to vote in another election for President, if the Congress which is so soon to frame our future foreign policy, will not heed the warning given in Mr. Stimson's broadcast, will they listen to the voices from the past, some of which have just been quoted?

Many persons have sought to discredit the League in American eyes by accusing it of being for the Haves against the Have-nots; of upholding the rich nations against the poor, the strong against the weak. It is not necessary to refute this untruth by argument; one need only to point to the world-wide condemnation of the Duce and to the fact that 58 nations upon the five continents have supported collective action against him, and at great sacrifice to themselves—Christian and Mohammedan, white-skinned and dark, republics and democracies east and west of Suez and north of the equator and south.

The Duce has threatened to leave the League if his plans for conquest are interfered with. Japan has already left it for the same reason. All Germany is under the heel of a dictator who can make her an even greater menace to the world than she was in 1914. America, sheltered by wide oceans on either side, preaches in the same breath, isolation and the good neighbor, world peace and trade with an aggressor, and hopes to have world trade without world responsibility, to enjoy recovery while the rest of the world is putting out a fire which may extend to all civilization. Verily we need a foreign policy, a policy based on moral as well as material issues. More than ever, America's interests are intimately bound up with stable world conditions. If her men of vision are to convince the country of this truth in 1936, then the full meaning of these fateful days at Geneva must be expounded in the clearest and most emphatic words at their command.

Difficulties in Congress Await Memorial Group

Continued From Page One.

ably the $2,450,000 will go for other purposes.

The administration could, of course, extend the time limit from month to month, pending action by Congress. Actually the "earmarked" $2,450,000 has very little bearing on the basic problem that confronts Mayor Dickmann and the promoters of the memorial. Earmarking this sum was a friendly gesture on the part of the Roosevelt administration.

The real problem is to get Congress to authorize the project as a Federal one and appropriate funds for it. Authorization would release merely the $2,450,000 of WPA money to St. Louis. Under the terms of the bond issue enabling act, the Federal Government must put up $3 for every $1 of the city.

Congress will of necessity be called on for additional funds if the memorial is not to be dropped. This will come at a session on the eve of a political campaign in which wholesale spending seems likely to be a major issue. Furthermore, because of the administration's desire to make it a short session, appropriation bills will have the right of way and there will be thrown into the legislative hopper at once the Treasury and Postoffice appropriation bills.

Any appropriation bill, regular or special, is certain to evoke a flood of political oratory. The Democrats are sure to be sensitive on the subject of spending, hopeful of making the best possible showing with the budget and with Government retrenchment. On the other side of the aisle the Republicans will be keen to point out any evidence of new spending. It is a safe guess that the criticism aroused by the resolution intended merely to create a payless memorial commission will be magnified many times by a request for a large appropriation for the memorial.

What Will Be Necessary.

The mere machinery which a bill appropriating Federal funds must go through is formidable. The measure must first have the approval of the Director of the Budget. Then, before it can be called up on the floor for debate, it must have the approval of at least two committees in both the House and the Senate. Its sponsors, unless the measure bears the unqualified stamp of administration approval, must do no little jockeying to get such a bill brought up for consideration.

This is the situation that will confront the St. Louis delegation when they come back to Washington to put over its bill. They have already spent many weeks going from boureau to bureau and official to official in their futile quest for Federal dollars. Now they will have to combat a politically-minded Congress. One thing is clear, and that is that there will have to be an extraordinary amount of political pressure and trading if the $22,500,000 is to be authorized and funds are to be appropriated.

PROF. GARNER IN BERLIN TALKS ON NEUTRALITY

Says Nationals Should Stay Out of War Activity If Governments Do.

By the Associated Press.

BERLIN, Nov. 30.—Prof. James W. Garner, lecturer on political science at the University of Illinois, told the Academy of German Law today the old distinction between neutrality of the state, as such, and neutrality of its citizens should be abolished as "illogical, if not immoral." He spoke at the invitation of the Ministry of Justice.

He pointed out the "chaotic" state of international law respecting rights of neutrals and belligerents in naval or aerial warfare, and said not a single controversy arising in the World War between belligerents and neutrals was settled by peace treaties or other post-war agreements.

The nations are "proceeding on the assumption that Europe at least is confronted by the prospect of another war," Prof. Garner said, urging that they make an effort to agree on rules they would observe in conducting war, if and when it came.

Otherwise, he said, there was danger that the next war would "be fought without rules at all."

He said controversies over the rights of neutrals were highly conducive to spreading war, once it started.

Therefore, he insisted, it was important that the old dinstinction between neutrality of the state and neutrality of the people—"the idea that while a government cannot furnish belligerents with money and implements of war, its nationals may"—should be abolished as a dangerous anachronism.

In any case, he said, "the world is unlikely to witness again the spectacle of the United States being converted into a veritable arsenal" for belligerents, while at the same time trying to remain neutral.

60 ENUMERATORS MAKING HEALTH SURVEY OF CITY

30 More Receiving Training for Study Financed by WPA; Part of Nation-Wide Canvass.

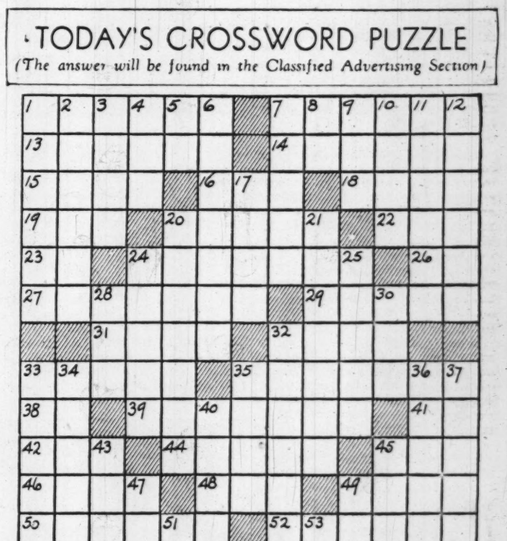
Sixty enumerators are now engaged in making a health survey of St. Louis under the direction of the United States Public Health Service. The work, financed by the Works Progress Administration, is part of a nation-wide survey to determine the prevalence of sickness and to gather data to be used in the prevention and control of disease.

The enumerators, who are canvassing the various district of the city, have been instructed in their work by trained supervisors. Information obtained in regard to illness and disability is confidential. It is sent to Detroit, where the statistical work is being done.

Thirty enumerators are still receiving preliminary training. The entire staff of 93 enumerators and 33 editors was selected from the rolls of the Missouri State Employment Service. St. Louis is one of 75 cities in which the survey is being made.

TODAY'S CROSSWORD PUZZLE

(The answer will be found in the Classified Advertising Section)



ACROSS

1 Small hairs on the eyelids
7 Restaurant attendant
13 Authoritative specialist
14 Part of a shoe
15 Asiatic country
16 Anarchistic
18 Historical periods
19 Male child
20 Levees
22 Corroded
23 Type measure
24 Returns
26 Regular ending of the past tense
27 Landed properties
29 Form of musical entertainment
31 Grows old
32 Writer of imaginative verse
33 Made of wax
35 Says or does again
38 While
39 Marked with bars of contrasting color
41 Near
42 Mineral spring
44 Not hollow
45 Turkish name
46 Up to the time that
48 Writing implement
49 Scandinavian measure of length
50 Kind of fur
52 Variety of tea
54 Refreshed by repose
55 Large thin pieces

DOWN

1 Holder of a lease
2 Self-evident truths
3 Team of horses
4 Sewed edge
5 Syllable of hesitation
6 Endeavors
7 Broader
8 One indefinitely
9 Danish fiord
10 Body of Jewish law
11 Snapping beetle
12 Grayish green color like mignonette flowers
17 Pieces out
20 Stops or checking devices
21 Bent low
24 Acts wildly
25 Velocity
28 Government levy
30 Greek letter
32 Melon pears
33 Spendthrift
34 Aim high
35 Vex: colloq.
36 Special ability
37 Bites of insects
40 Fastened with heavy cord
43 Charity
45 Medicinal plant
47 Ignited
49 Beverage
51 Symbol for neon
53 Exclamation

RECIPES OF ALL NATIONS

NEW! DIFFERENT! INEXPENSIVE! EASY TO MAKE!

Actual Size of Book 8¾ x 5½ x 2½"

1,796 Recipes! 29 Countries! 800 Pages!

No complicated concoctions of professional chefs — just time-honored recipes of the world's best home cooks. Require just ordinary ingredients of everyday cookery. Included are such delicacies as *French Bouillabaisse, Italian Gnocchi, Spanish Duck Montaneza, Hungarian Veal Paprika, Indian Curries, Japanese Suki Yaki.* Also the wines, liquors, vegetables, cheeses of each country. Will bring new joy to the dinner table, make many a reputation for ambitious hostesses!

$2

Wherever Books Are Sold or Mail This Coupon!

WM. H. WISE & CO., Dept. K,
50 West 47th Street, New York.
Attached are two $1 bills. Send me RECIPES OF ALL NATIONS, all charges prepaid. If not satisfied, I may return the book for full refund.

Name .....
Address .....
City ..... State .....

ST. LOUIS POST-DISPATCH

DRAMA-MUSIC-MOVIES

PAGE 4E ST. LOUIS, SUNDAY MORNING, DECEMBER 1, 1935.

"Great Waltz" Arrives, "Tobacco Road" Stays

Two Stage Productions on Boards for This Week — December to Be Busy Theater Month—Operetta Biggest Show of Season.

WITH the Auditorium Opera House spreading wide its stage tomorrow night to accommodate "The Great Waltz" and the American Theater still sheltering Jack Kirkland's sturdy drama, "Tobacco Road," St. Louis theater-goers view an unusual situation in the legitimate theater hereabouts, that of two stage productions running at the same time.

Time was, before the Shubert-Rialto went over to the cinema, that two legitimate houses were in simultaneous operation frequently. Last holiday season, "Roberta," at the American, and "Midsummer Night's Dream," at the Auditorium, divided the business, but "Roberta" cut the cloth and "Midsummer Night's Dream" left town in tatters.

If "Tobacco Road" should stay a third week, as some hope, the American would darken for only one night in December. "The Old Maid," which in early bookings, decided to take a half loaf locally, is set for six days beginning Dec. 16, instead of three, and "Three Men On a Horse" will gallop in on Dec. 22, to be followed by "Dodsworth," "Personal Appearance" and whatever else is available.

Right now "The Great Waltz" looks like the only musical possibility for some time, unless the picture version of "Anything Goes" is delayed until the New York musical comedy hit of last season can get out here. "Anything Goes" is set for a certain engagement in Chicago and St. Louis nearly always figures in the itinerary of a show going to the lake front.

• • •

"THE GREAT WALTZ," which began its tour in Boston on Oct. 3, has played since then in Philadelphia, Washington and Pittsburgh, and will go from St. Louis to Cincinnati, Cleveland and then Chicago. It can play only in cities where big stages are to be found.

The engagement here is limited to five nights, from tomorrow night to Friday, with three matinees, on Tuesday, Wednesday and Saturday. With a cast of 100 people, plus 40 musicians and stage mechanics and seven baggage cars of scenery and effects, "The Great Waltz" is certain to be the biggest show of the current season, even as it topped all others in size in New York last winter. It ran throughout the season there at the big Center Theater in Radio City, closed in early summer and reopened again for a brief run before taking the road, thus developing the claim that it had run two season on Broadway.

"The Great Waltz," based on the animosity between Johann Strauss Sr. and Johann Strauss Jr., the waltz kings of Vienna, started as a small musical play in the Austrian capital. Hassard Short persuaded Sir Oswald Stoll, English producer, to buy the English rights and London saw Short's elaborated version as "Waltzes From Vienna," in August, 1931. The show ran for more than a year at the Alhambra Theater and went on tour.

Max Gordon, producer of "Three's A Crowd," "The Band Wagon" and "Roberta," saw the show in England and began to plan an enormous New York production. Short was entrusted with the staging of the production, Moss Hart was summoned to do a new book, Albertina Rasch the dances and Albert Johnson to design the settings.

• • •

GUY ROBERTSON, former Municipal Opera star, is playing the role of Johann Strauss Jr., that he had in New York; Lee Whitney, who sang at the opera in 1931 under the name of Greta Alpeter, is seen as Resi, the pastry shopkeeper's daughter with whom he falls in love; Gladys Baxter, another Forest Park favorite, is the Countess Baraskaja. Charles Romano as Johann Strauss Sr., Solly Ward, Vivian Fay, Sam Mann and Gladys Clark are other principals.

The show is played in 10 scenes depicting the haunts of gay Vienna in the latter half of the last century. The spectacular finale, in which the entire cast waltzes to "Beautiful Blue Danube," while scenery moves in automatically, is the high point, both musically and scenically.

The rivalry of the two Strausses is actual history, for the elder Johann Strauss, a favorite of a century ago, actually forbade his son to have anything to do with music and musicians. The son stole out to concerts at night, practiced at night, studied piano and violin in secret, and was a composer before he reached the age of 20. It was inevitable that he should encroach on his father's domain. Resi, the heroine, is no playwright's fabrication. The younger Strauss did teach her to play the piano and fell in love with her. But he had too much of his father's fiery nature to settle down and marry her.

"The Beautiful Blue Danube," which the son based on a folk song, was played for the first time in Vienna on Feb. 13, 1867. When the composer made his only American visit five years later, an orchestra of 1000 and a chorus of 20,000 was assembled for one presentation. It was Johann Strauss Jr., incidentally, who introduced an unknown young genius on one of his programs. The unknown was Richard Wagner.

• • •

AN encouraging feature of road shows coming to St. Louis this season is the presence of original stars in the casts. Henry Hull, in "Tobacco Road," was the original Jeeter Lester in New York, where the company now is headed by James Bell, the No. 3 Jeeter. It may be added, too, that "Tobacco Road," as being played now, is changed from the original only in the matter of three phrases, quite to the satisfaction of Jack Kirkland, author, who has gone back to New York to celebrate a second anniversary for the run there on Tuesday.

Robertson, of course, is to be seen in "The Great Waltz" and "The Old Maid," will bring Judith Anderson and Helen Menken here in their successful characterizations. "Three Men on a Horse" will be acted by the Broadway cast, and "Dodsworth" will have Walter Huston himself, who has not surrendered his part to any other actor.



Guy Robertson, as the younger Johann Strauss, in "The Great Waltz," Auditorium.

Mummers Add Two Plays By St. Louisans To Year's Schedule

ENLARGING their schedule for the year, the Mummers have announced they will present two full-length plays by St. Louisans in March and April. The works are a comedy, "Here We Go 'Round," by Rita Oberbeck, and "I Pledge Allegiance," by Robert Hahnel and Martin Hasse.

The first is based on the antics of a playwright, an actor and a novelist. The author, daughter of Mrs. Gertrude Oberbeck, has appeared in several Mummers plays, was educated at Washington University and has written short stories and motion picture publicity.

"I Pledge Allegiance," done in a series of episodes without intermission, is supplemented by a musical score. It concerns the tragedy of a violin virtuoso who has been in the World War and cannot adjust himself afterward. Hahnel is the son of Eugene Hahnel, supervisor of music in St. Louis schools and was educated at the University of Missouri, the University of Chicago and Harvard. Hasse, a violinist himself, is the son of Mr. and Mrs. Martin Hasse of Webster Groves.

Chamber Music Series To Start Next Sunday

The St. Louis Chamber Music Society, founded last year under the sponsorship of the Women's Committee of the Symphony Society, will open its second season of Sunday night concerts a week from tonight at the Woman's Club, 4600 Lindell boulevard. The opening program features Beethoven's Quartet in F, Opus 135. This is one of the group of five quartets the composer wrote as he approached the end of his life. The quartets are seldom heard nowadays.

Steindel Soloist, Guidi Conductor In Week's Concerts

MAX STEINDEL, solo 'cellist of the St. Louis Symphony Orchestra, will play the Saint-Saens Concerto for Violincello in A minor at concerts in the Municipal Auditorium Opera House next Friday afternoon and Saturday evening. The orchestra will be directed by Scipione Guidi, concertmaster and assistant conductor, officiating for Vladimir Golschmann, who will be guest conductor of the Rochester Philharmonic Orchestra this week.

The Saint-Saens Concerto, last performed here during the 1928-29 season by Maurice Marechal, was chosen by Steindel to pay tribute to the centennary of Saint-Saens' birth, on Oct. 9, 1835. The work is in three movements, played without pause. Steindel, descendant of a famous European musical family and himself a one-time prodigy in European capitals, has been solo 'cellist here since 1912, except for a three-year period which he devoted to concert engagements.

This week's orchestral program is built around Schubert's Symphony No. 7 in C major, last played here in 1928. The "Morceau Symphonique" from Cesar Franck's Poem-Symphony, "The Redemption," will open the concerts.

Next week the orchestra offers Lawrence Tibbett, famous baritone, as its soloist. Tibbett will sing "Where'er You Walk" from Handel's "Semele," Iago's "Credo" from Verdi's "Otello"; "Largo al Factotum" from Rossini's "Barber of Seville," "Wotan's Farewell" and the "Magic Fire" music from "Die Walkure" by Wagner. Golschmann will conduct.

This week's complete program:

"Morceau Symphonique," from the Symphony Poem "La Redemption", Franck
Concerto for Violoncello, in A Minor, Opus 33 ..... Saint-Saens
I—Allegro non troppo
II—Allegretto con moto
III—Allegro non troppo (played without pause)
Symphony No. 7 in C Major ..... Schubert
I—Andante; allegro, ma non troppo
II—Andante con moto
III—Scherzo: Allegro vivace. Trio.
IV—Finale. Allegro vivace

Amusement Calendar

AMERICAN—"Tobacco Road," with Henry Hull, in its second week; performances every night, with Wednesday and Saturday matinees.

AUDITORIUM — "The Great Waltz, opens tomorrow night. Performances each night through Friday and on Tuesday, Wednesday and Saturday afternoons.

LITTLE THEATER — "The School for Husbands" tomorrow, Tuesday, Wednesday and Saturday nights; "Wunderkind" Thursday and Friday nights.

Motion Pictures

AMBASSADOR—Lawrence Tibbett, Virginia Bruce and Alice Brady in "Metropolitan."

FOX—Peter Lorre in "Crime and Punishment," with Marian Marsh and Edward Arnold.

LOEW'S — Charles Laughton, Clark Gable and Franchot Tone in "Mutiny on the Bounty."

ORPHEUM — "So Red the Rose," with Margaret Sullavan and Randolph Scott; "To Beat the Band," with Hugh Herbert and Helen Broderick.

SHUBERT—"In Person," starring Ginger Rogers with George Brent; "Frisco Kid," with James Cagney and Margaret Lindsay.

GARRICK—Burlesque.

GRAND — Burlesque and vaudeville.



Margaret Sullavan in "So Red the Rose," Orpheum Theater.



Peter Lorre in "Crime and Punishment," Fox Theater.



Lawrence Tibbett, star of "Metropolitan" at the Ambassador.



George Brent and Ginger Rogers of "In Person," Shubert.

Skinner Returns To Give Readings At the Principia

OTIS SKINNER, distinguished actor on the American stage, will present a group of dramatic readings from his famous successes at Howard Hall, The Principia, at 8:15 o'clock Friday evening. He has not announced what the choice will be. Skinner, now 77 years old, has long ago celebrated his fiftieth anniversary as an actor. He secured his first part at the old Museum in Philadelphia, through the aid of the famous circus man, P. T. Barnum. Among his more popular plays were "Kismet," "Blood and Sand," "Mister Antonio," "The Honor of the Family" and "The Merchant of Venice." Skinner, already in the city, is making a tour to lecture on the drama and his experiences, but acceded to the request of The Principia to give dramatic readings for the student audience. The father of Cornelia Otis Skinner, who comes to St. Louis annually with a program of readings, the elderly actor was last seen here in 1932, with Maude Adams in "The Merchant of Venice."

Film Forum to Show "Petersburg Nights"

The Film Forum, which is showing foreign language films of the 16-millimeter size, has chosen "Petersburg Nights," a Russian picture based on novels by Dostoievski, as its next feature. The presentation will take place at the Musicians' Hall, 3535 Pine boulevard, at 8 o'clock Tuesday night.

At the conclusion of the performance, the audience will vote on the production to follow, from a list including "Le Million," "Shame of a Nation," "A Nous, La Liberte," "Laughter Through Tears" and "The New Gulliver." All of the pictures carry superimposed English titles and dialogue. The showings are open to the public at an ordinary movie admission price.

Russian Cathedral Choir Concert Dec. 10

The Russian Cathedral Choir, now on its first American tour, will be the next Civic Music League attraction, at the Auditorium Opera House the evening of Dec. 10. The choir, under the leadership of Nicholas Afonsky, is composed of both men and women, who have spent nine years in constant training. Kapiton Zaporoshetz, former basso of the Imperial Opera, is one of the soloists.

Teicholz to Be Soloist.

Martin Teicholz, violincellist with the St. Louis Symphony Orchestra, will be guest artist at the fifth public concert of the Abendmusik Club at Sheldon Memorial, at 8:30 o'clock Wednesday evening.

"First Lady," Satire On Life In Capital, New Broadway Play

ANOTHER witty satire on the nation's capital has made its bow on Broadway. It is "First Lady," produced by Sam Harris, whose made fame and much money with "Of Thee I Sing", and starring Jane Cowl. The authors are George S. Kaufman, who had a hand in "Of Thee I Sing," and Katharine Dayton, author of mocking comment on the country's statesmen in magazines.

"First Lady" is not the name of a character in the play but the title for which two women are angling. They are Lucy Chase (Miss Cowl), wife of the Secretary of State, and granddaughter of a beloved President, and Irene Hibbard (Lily Cahill), wife of the Chief Justice. Lucy, who was born "the White House baby," regards the position of "First Lady" hers by natural inheritance and she contrives to make the Hibbard path as rocky as possible.

In her conspiracy she enlists the lady who holds the nation's clubwomen obedient and a newspaper publisher of influence. But a remarkable sequence of political maneuvers leaves Lucy the awful irony of finding that she has placed her rival just where she wanted her not to be. The Washingtonians who figure in the plotting are portrayed by Stanley Ridges, Jessie Busley, Helen Brooks, Diantha Pattison, Oswald Yorke and Judson Laire.

Y. M. H. A. Play Tonight.

The Dramatic Club of the Y. M. H. A.-Y. W. H. A., which presented Richard Maibaum's three-act drama, "Birthright," last night, will repeat the performance this evening at the center, Union boulevard and Enright avenue.

"Crime and Punishment" Again Makes Fine Drama

Direction of Picture at Fox Characteristically That of Von Sternberg—"So Red the Rose" Shows Work of Vidor.

By COLVIN McPHERSON.

RESPECTFUL readers of Dostoievsky, as well as the average motion picture patron, may venture to see the new screen version of "Crime and Punishment" at the Fox in perfect safety. For the film not only retains the basic structure of the novel but also, thanks to Director Josef von Sternberg, has been made into a vivid, dramatic murder play. Sternberg will be remembered as the lad who frittered away much time making eight-reel photographs of Marlene Dietrich. Now, without Miss Dietrich in the cast, he has settled down to the technique which makes him one of the geniuses of the picture business. In lighting and camera angles, in the emphasis of the beauty in black and white, in the views of misty places, where fish-nets hang around and light lies insoluble on the water, "Crime and Punishment" will be recognized as a Von Sternberg work. Such a background is the perfect complement to the performances of Peter Lorre, Edward Arnold and others. As Raskolnikov, the student who murders an elderly pawnbroker, Lorre is juvenile, arrogant, sarcastic and at the same time tortured. Except that his appearance belies him, Lorre would be giving the perfect performance. Opposed to him is Arnold, a calm, mature, well-fed police official, content to use psychology in trapping the culprit, chuckling as much at his own craft as at his victim. Mrs. Pat Campbell as the pawnbroker has a glitteringly valuable bit, Elisabeth Risdon is an ideal mother, Tala Birell excellent as the murderer's sister. Sternberg has them all react normally, attempting at no time to gloss over the horrible parts of the story. Even Marian Marsh, revealed in the past as one of the shallowest vessels available, approximates something of a dramatic actress. The Dostoievsky novel is admittedly more profound than the new picture. "Crime and Punishment," as now on the screen, is only a vitally intelligent detective story. But an attempt to have shown the inner workings of the soul more in detail might have been too much for the audience. Credit is due then to the present production, expertly handled from beginning to end, and clipped at its dramatic finish.

• • •

SO RED THE ROSE. The technique of another director, King Vidor, lends character to "So Red the Rose," at the Orpheum. The plot, inspired by the Stark Young novel, has no great merit. Those who read the book will recall that it gave an enticingly authentic description of the home life of the Mississippi nobility during the Civil War, here and there bringing in some poignant part of the tragedy to those families, but often concerned with merely gossiping about such things as Gen. Grant's false teeth. In the hands of Laurence Stallings, Maxwell Anderson and Edward Justus Mayer, the book has become a screen play telling how a Southern boy, Duncan Bedford, remained a conscientious objector until the Battle of Shiloh, then went to war and finally came back to Vallette Bedford, his cousin. Vidor, who can rest his fame on "Hallelujah" and "The Big Parade," does just that in "So Red the Rose." The scenes which accompany the title material appear to be duplicates of those in "Hallelujah," the conclusion of the picture, with Randolph Scott and Margaret Sullavan rushing toward each other, recalls the heavenly reunion of John Gilbert and Renee Adoree. "So Red the Rose" has its fine performances, by Miss Sullavan, Scott, Janet Beecher, Walter Connolly, Elizabeth Patterson and Johnny Downs (in the "Yankee boy" scene). Its emotional appeal is strong, its method of covering the war at no time tedious. The scene in which Sally Bedford—Agnes McGehee it was in the book—sets off for the battlefield of Shiloh to find her son's body, and one later in which she finds it are done magnificently, with the simplicity of which Vidor is individually capable. Other sequences are filmed as well, except where the slaves are assembled in the manner of an operatic chorus. Only a tendency to view the South as mint julep country, and an unimportance of story have kept Vidor from putting over "So Red the Rose" as brilliantly as some of his other successes. The Orpheum also is showing "To Beat the Band," a musical farce with Hugh Herbert and Helen Broderick.

• • •

METROPOLITAN. The troubles of opera production, with no money to pay orchestra, costume and scenery companies, and the other creditors, come up in "Metropolitan," at the Ambassador. We need not go into them, except to say that the show emerges on the right side of the ledger and Lawrence Tibbett hugs Virginia Bruce between curtain calls, and it's all over. Luis Alberni, one of the standard opera fixtures, and music from "Carmen," "The Barber of Seville" and "Pagliacci," all standard, too, are there. If the production generally matched Tibbett's singing, "Metropolitan" would have been the kind of a show to set a reviewer button-holing strangers, gasping out the good news. "On the Road to Mandalay" and "De Glory Road," sung together at the beginning of the picture, build a peak of emotion that is never reached again. "Largo Al Factotum," for example, comes later and while it is an enjoyable bit of vocal tap-dancing, it doesn't take anybody to "de glory." Aside from Tibbett, another notable thing is the unconventional settings for operas, ensembles which have the air of Busby Berkeley about them but which ought to set some fogies thinking.

• • •

IN PERSON. At the Shubert is Ginger Rogers in a picture, "In Person," and not in person. Straightening that out, motion picture audiences may settle down to enjoyment of a little comedy about a star who couldn't stand the excitement of being mobbed by autograph hunters and who, in Hollywood's modest manner, went around escaping attention by wearing a heavy veil with a sport outfit. A set of buck teeth, a pair of spectacles and a crusader's wig figure in the story, too, but finally George Brent gets Ginger up in the mountains and makes her wash dishes. She reacts favorably to the great outdoors, where piccolos sing all day long, and eventually sets out to marry him. Such is accomplished finally as a shotgun wedding. "In Person" should be set down as better than average in comedy situations, but lacking punch at the finish. "Frisco Kid," another session with Barbary Coast, completes the program. It is an extravagant melodrama, with many people milling around in gambling halls, torchlight processions and lynching parties.

"Mutiny On the Bounty" remains at Loew's. Among the week's offerings, the best line-up for quite a spell, it would rank at or near the top.

HELP WANTED

PART SIX

Marriage Licenses Births Recorded Burial Permits

MARRIAGE LICENSES.
Nenad Gramich — 4007 N. 11th
Bernice McMillin — 4402A Randall pl.
S. Carl Robinson — 4919 Natural Bridge
Dorothy Ruth Bennett — 4024 Camelia
Wm. L. Crismon — St. Louis
Lillian Littow — 4601 Delor
Emmett Berry Hill — 1324 Garrison
Lilla Davis — 3034 Franklin
Ora Woods — 4212 Ashland
Hattie Robinson — 3024 Lambdin
Charles S. Sidner Jr. — 647 Holly
Lillian E. Brown — 3020 Marnice
James Adams — 2741 Clark
Leoulia Woods — 2741 Clark
Henry Blanks — 809 S. 22nd
Elsie Webster — 1915 Papin
Beverly Montgomery — 2329 Scott
Margaret Carter — 4154 Fairfax
Mack Downey — 713 N. Jefferson
Alice Thomas — 713 N. Jefferson
John Jamison — 2734 Franklin
Susie Allen — 1004 N. Leffingwell
Robert Edwards — 1843 Piggott
Mellie Lee Taylor — 4203A West Belle
Milan Crosson — 4202 Carter
Louise Helen Safranka — 1232 Victor
Henry Welsch — El Paso, Tex
Johanna G. Faust — 7628A S. Broadway
Dillon J. Ross — 4997 Fairview
Estelle M. Schmitter — 4150 West Penrose
Elmar Schierding — St. Charles
Bernice Kleinschmidt — De Soto
James Goggins — 5853 Highland
Catherine M. O'Brien — 4339 Darby
Cleutus L. Theohar — 272 Plaza drive
Virginia M. Brewer — 274 Plaza drive
John True — 5048 Wells
Lillie Jane Knoerr — 5552 St. Edwards
John H. Marks — 2111A College
Golda McClary — Vandalia, Ill.
Edward Wobbe — 3826 Lincoln
Rosemary Tabacchi — 5502A Ashland
Elroy I. Riess — 4250A N. 19th
Mrs. Jessie A. Schumacher — St. Louis County
Julius B. Romine Jr. — 1321 Wyoming
Agnes Bromeier — 1321 Wyoming
George S. Cole — 5417 Christy
Alice Graf — 4945 Blow
William Petrie — 4915 Lisette
Alma Theobald — 4029 Nebraska
Phillip Yagge — 7323A Michigan
Arlene Shelton — 4749A Alaska
George Katich — 1002 Lafayette
Rose Soroka — 943 Park

AT CLAYTON.
Ralph C. Rogers — Wellston
Marion Ruth Leach — Pine Lawn
Richard O. Girschner Jr. — Pine Lawn
Virginia A. Myers — Wellston
Herbert J. Arft — Manchester
Helen C. Cherie — Chesterfield
Andrew H. Kauffman Jr. — Webster Groves
Elizabeth Bissell Higgins — Kirkwood

BIRTHS RECORDED.
(If a birth does not appear in this column within two weeks, the Health Department asks that parents request physician to send a record to the Bureau of Vital Statistics, 10 Municipal Courts Building.)

BOYS.
V. and A. Delsmone, 549 Bittner.
W. and E. Reifenberger, 3574 S. Broadway.
V. and V. Haley, 1401 S. 7th.
J. and G. Melbourne, 1435 Dolman.
J. and F. Miller, 1520A Hebert.
H. and E. Leavitt, 2044 Lafayette.
F. and F. Hennitigen, 1441 Madison.
J. and C. Obenhaus, 1523 Menard.
C. and E. Zoll, 4321 Norfolk.
G. and N. Burgard, 6016 Columbia.
V. and M. Zaig, 2720 Accomac.
R. and V. McAdams, 1418 Menard.
A and M. Fernandez, 7715 Olive Street rd.
E. and H. Walsh, 5045A Chippewa.
F. and E. Kehl, Clayton.
G. and G. Dunlap, University City.
A. and C. Denzel, 4124 Miami.
C. and M. Gray, 3318 Cherokee.
L. and L. Venegoni, 2720 Brannon.
R. and M. Puttmeyer, 5423 Pennsylvania.
A. and A. Hodes, 2230 Nebraska.
L. and V. Gross, 1014 Frey.
E. and E. Wortmann, 3933 Lincoln.
A. and F. Bequette, 2704 Chippewa.
N. and A. Mellati, 723 Carr.
J. and E. Steinke, 2924A Eads.
J. and M. Haley, 2002 Lafayette.
O. and F. Fischer, 2006A Ann.
G. and C. Reese, 2634 Ohio.
A. and R. Singleton, 1538 Highland.
A. and L. Miller, 4233 Flad.
A. and E. Rothermel, 4145 Fillmore.
S. and P. Cavender, 2836 St. Vincent.
R. and E. Ladi, 824 De Soto.
R. and L. Stahl, 5358 Claxton.
M. and A. Marchiano, 1440A N. 14th.
E. and E. Haisler, 2914A Texas.
A. and R. Reese, 4452 McPherson.
P. and L. Griffin, 5580 Chamberlain.
R. and E. Dierkes, 5907 Southwest (twins).
H. and F. Magidson, 6346 Southwest.
F. and C. Summers, 2814 S. Compton.
H. and K. Cook, 6623 Clemens.
W. and L. Mockbee, 5925 Bartmer.
P. and L. Messmer, 4905 Emerson.
I. and H. Teper, 7211 Richmond pl.
F. and G. White, 5012 Vernon.
GIRLS.
W. and M. Robertson, 2122 Allen.
H. and M. Bell, 1031 Allen.
J. and G. Godfrey, 4251 Vista.
R. and G. Brandt, 1111 St. Ange.
J. and B. Howard, 3814 Westminster.
J. and J. Ford, 5711 Wabada.
R. and I. Kassman, 4339 Connecticut.
J. and U. Treacy, 1963 Arlington.
E. and M. Meinhardt, 1434 Sullivan.
H. and A. Schutz, 5271 Emerson.
R. and V. Wainwright, Maplewood.
H. and E. Miller, 3937 Dunnica.
H. and V. Medley, 6541 Marmaduke.
M. and M. Prosser, Overland.
A. and G. Kruse, 4425A Greer.
R. and R. Harvey, 5885 Nina pl.
H. and C. Schwarz, 4015 Potomac.
E. and F. Lauer, 6432 Potomac.
V. and E. Waters, 5383 Easton.
L. and E. Coughlin, 1131 Talmadge.
W. and L. Trigg, Jennings.
W. and D. Schneider, 2912 S. 13th.
D. and G. Lowry, 1221 S. 8th.
E. and S. Harris, 4434 Eichelberger.
I. and M. Pruitt, 4714 Virginia.
G. and F. Stoops, 5908A Minerva.
S. and L. Brasch, 5630 Pershing.
A. and M. Karakas, 4354 Laclede.
W. and D. Connor, Maryland Heights.
C. and E. Wilson, 3547 Morganford.
A. and M. Moinester, 1357 Semple.
H. and L. Sarason, Webster Groves.
M. and A. Mitchell, 1217 N. 7th.
J. and E. Balk, 760 Hemen.
B. and O. Osburn, 3831A Page.
A. and R. Franklin, 5014 Virginia.
L. and G. Niehoff, 3715A Wisconsin.

BURIAL PERMITS.
Elizabeth M. Wheatley, 48, 4933 Beacon.
John J. Collins, 74, 4615 McPherson.
Wm. Patrick Kane, 75, Kirkwood.
John H. Strahman, 84, 4567 Evans.
Margaret Shanahan, 74, 4000 N. Newstead.
Alma M. Vogt, 52, 4977 Lotus.
Albert Mikes, 69, 1829 Allen.
Jimmie Moseley, 42, 204 S. 16th.
Johanna Wernig, 72, 1110 S. 8th.
Irene Neumeister, 41, 3457A California.
Margaret S. Ferguson, 72, 5616 Pershing.
Katie Zander, 72, 4443A Pennsylvania.
Olga Anna, 25, 5528A Robin.
Eugene Gudermuth, 18, 3702 Garnier.
Wm. Baumgart, 74, 5618 Devonshire.
Mary Goodwin, 63, 2217 Cass.
Evan Paul Saper, 64, 4125 San Francisco.
Clinton Pearson, 58, 3403 Clark.
Harrison Winfield, 30, 1317 Elliott.
Edward Finn, 35, 3325 N. 9th.
Emma Saettele, 67, 890 Wall.
John F. Hopkins, 83, 6312 Louisiana.
Carl A. Novak, 48, 5475 Cabanne.
Lillian James, 54, 3302A Magnolia.
Wm. H. Schmidt, 69, 1535 Veronica.
Thomas A. Rohan, 54, 812 Goodfellow.
Lula D. Hunt, 66, Cuba, Mo.
Irven E. Dale, 77, 5535 Theodosia.
Junius A. Dodson, 86, 3112 Wickliow pl.
Celia Erwin, 55, 1603 S. Jefferson.
Elizabeth Maus, 92, 3504 Juniata.
Annie Whittner 74 3043 Thomas.
Caroline Korte, 73, 2006A Victor.
Wm. Weinreich 4249 Bingham.
Mary Ellen Huber, 71, 904 W. California.
Ella Smith, 63, 611 Marco.
John Ennis, 42, 1402 Monroe.
Mary Chambers, 32, 3119 Hickory.
Frank Bell, 50, 214 S. Beaumont.
Louise M Gosselohann, 68, 4377 Holly.
Frederick J. Gould, 59, 4253 N. Broadway.
John Beesley, 55, 1112 Hebert.

241 Births, 220 Deaths in Week.

A total of 241 births and 220 deaths was reported in St. Louis last week. Eight died of pneumonia, six of tuberculosis, three of influenza and eight of violent causes.

Marriage Licenses Births Recorded Burial Permits

MARRIAGE LICENSES.

Dromich — —4007 N. 11th
Bernice McMillin— — —4402A Randall pl
& Carl Robinson — —4919 Natural Bridge
Dorothy Ruth Bennett — —4024 Camelia
Wm. L. Crismon — — — — —St. Louis
Lillian Littow — — — — —4601 Delor
Emett Berry Hill — — —1324 Garrison
Lilla Davis — — — — —3034 Franklin
Ora Woods — — — — —4212 Ashland
Hattie Robinson — — — 3024 Lambdin
Charles S. Sidner Jr. — — —647 Holly
Lillian E. Brown — — —3020 Marnice
James Adams — — — — —2741 Clark
Leoulia Woods — — — — —2741 Clark
Henry Blanks — — — — —809 S. 22nd
Elsie Webster — — — — —1915 Papin
Beverly Montgomery— — —2329 Scott
Margaret Carter — — — —4154 Fairfax
Mack Downey — — — —713 N. Jefferson
Alice Thomas — — — —713 N. Jefferson
John Jamison— — — — —2734 Franklin
Susie Allen — — — 1004 N. Leffingwell
Robert Edwards — — — —1843 Piggott
Mellie Lee Taylor — — 4203A West Belle
Milan Crosson — — — —4202 Carter
Louise Helen Safranka— — —1232 Victor
Henry Welsch — — — —El Paso, Tex
Johanna G. Faust — 7628A S. Broadway
Dillon J. Ross — — — —4997 Fairview
Estelle M. Schmitter — 4150 West Penrose
Elmar Schierding — — — —St. Charles
Bernice Kleinschmidt — — —De Soto
James Gosins — — — —5853 Highland
Catherine M. O'Brien — —4339 Darby
Cleutus L. Thechar — —272 Plaza drive
Virginia M. Brewer — —274 Plaza drive
John True — — — — —5048 Wells
Lillie Jane Knoerr — —5552 St. Edwards
John H. Marks — — — —2111A College
Golda McClary— — — — —Vandalia, Ill
Edward Wobbe — — — —3826 Lincoln
Rosemary Tabacchi — — 5502A Ashland
Elroy I. Riess — — — —4250A N. 19th
Mrs. Jessie A. Schumacher — St. Louis County
Julius B. Romine Jr. — —1321 Wyoming
Agnes Bromeier— — — —1321 Wyoming
George S. Cole — — — — —5417 Christy
Alice Graf — — — — —4945 Blow
William Petrie— — — —4915 Lisette
Alma Theobald — — — —4029 Nebraska
Phillip Yagge— — — —7323A Michigan
Arlene Shelton — — — —4749A Alaska
George Katich — — — —1002 Lafayette
Rose Soroka — — — — —943 Park

AT CLAYTON.

Ralph C. Rogers — — — —Wellston
Marion Ruth Leach — — —Pine Lawn
Richard O. Girschner Jr. — —Pine Lawn
Virginia A. Myers — — — —Wellston
Herbert J. Arft — — — —Manchester
Helen C. Cherie — — — —Chesterfield
Andrew H. Kauffman Jr. —Webster Groves
Elizabeth Bissell Higgins — —Kirkwood

BIRTHS RECORDED.

(If a birth does not appear in this column within two weeks, the Health Department asks that parents request physician to send a record to the Bureau of Vital Statistics, 10 Municipal Courts Building.)

BOYS.

V. and A. Deismone, 549 Bittner.
W. and E. Reifenberger, 3574 S. Broadway.
O. and V. Haley, 1401 S. 7th.
J. and G. Melbourne, 1435 Dolman.
J. and F. Miller, 1520A Hebert.
H. and E. Leavitt, 2044 Lafayette.
F. and F. Henningsen, 1441 Madison.
J. and C. Obenhaus, 1523 Menard.
C. and E. Zoll, 4321 Norfolk.
G. and N. Burgard, 6016 Columbia.
V. and M. Zaig, 2720 Accomac.
R. and V. McAdams, 1418 Bernard.
R. and M. Fernandes, 7715 Olive Street rd.
E. and H. Walsh, 5045A Chippewa.
F. and E. Kehl, Clayton
G. and G. Dunlap, University City.
A. and C. Denzel, 4124 Miami.
C. and M. Gray, 3318 Cherokee.
L. and L. Venegoni, 2720 Brannon.
F. and M. Pottmeyer, 5423 Pennsylvania.
F. and H. Rodes, 2230 Nebraska.
L. and V. Gross, 1014 Frey.
E. and E. Wortmann, 3933 Lincoln.
A. and S. Baquette, 2704 Chippewa.
N. and A. Mellati, 723 Carr.
J. and E. Steinke, 2924A Eads.
J. and M. Haley, 2002 Lafayette.
O. and F. Fischer, 2006A Ann.
G. and C. Reese, 2634 Ohio.
A. and R. Singleton, 1538 Highland.
L. and L. Miller, 4233 Flad.
J. and E. Rothmel, 4143 Fillmore.
E. and P. Cavender, 2836 St. Vincent.
R. and E. Ladi, 824 De Soto.
R. and L. Stahl, 5358 Claxton.
A. and A. Marchiano, 4440A N. 14th.
E. and E. Haisler, 2914A Texas.
A. and R. Reese, 4452 McPherson.
P. and L. Griffin, 5580 Chamberlain.
B. and S. Dietz, 5907 Southwest (twins).
H. and P. Magidson, 6346 Southwest.
F. and C. Summers, 2814 S. Compton.
R. and K. Cook, 6623 Clemens.
W. and L. Mockbee, 5923 Gartner.
P. and L. Messmer, 4905 Emerson.
I. and H. Teper, 7211 Richmond pl.
F. and G. White, 5012 Vernon.

GIRLS.

W. and M. Robertson, 2122 Allen.
H. and M. Bell, 1031 Allen.
J. and G. Godfrey, 4251 Vista.
R. and G. Brandt, 1113 St. Ange.
J. and B. Howard, 3814 Westminster.
A. and J. Ford, 5711 Wabada.
K. and I. Kassman, 4339 Connecticut.
J. and U. Treacy, 1963 Arlington.
E. and M. Meinhardt, 1434 Sullivan.
H. and A. Schutz, 5271 Emerson.
M. and V. Wainwright, Maplewood.
H. and E. Miller, 3937 Dunnica.
H. and V. Medley, 6541 Marmaduke.
M. and M. Prosser, Overland.
A. and G. Kruse, 4425A Greer.
R. and R. Harvey, 5885 Nina pl.
H. and C. Schwarz, 4025 Potomac.
E. and F. Lauer, 6432 Potomac.
V. and E. Waters, 5383 Easton.
L. and E. Coughlin, 1131 Talmadge.
M. and L. Trigg, Jennings.
W. and D. Schneider, 2912 S. 13th.
D. and G. Lowry, 1221 S. 8th.
E. and S. Harris, 4434 Etzelberger.
L. and M. Pruitt, 4714 Virginia.
G. and F. Stoops, 5908A Minerva.
S. and L. Brasch, 5630 Pershing.
A. and M. Karakas, 4354 Laclede.
W. and D. Connor, Maryland Heights.
C. and E. Wilson, 3547 Morganford.
A. and M. Moinester, 1357 Semple.
H. and L. Sarason, Webster Groves.
M. and A. Mitchell, 1217 N. 7th.
J. and E. Balk, 760 Hemen.
B. and O. Osburn, 3831A Page.
R. and R. Franklin, 5014 Virginia.
W. and G. Nieboff, 3715A Wisconsin.

BURIAL PERMITS.

Elizabeth M. Wheatley, 48, 4933 Beacon.
John J. Collins, 74, 4615 McPherson.
Wm. Patrick Kane, 75, Kirkwood.
John H. Strathman, 84, 4567 Evans.
Margaret Shanahan, 74, 4000 N. Newstead.
Alma M. Vogt, 52, 4977 Lotus.
Albert Mikes, 69, 1829 Allen.
Jimmie Moseley, 42, 204 S. 16th.
Johanna Wernig, 72, 1115 S. 8th.
Irene Neumeister, 41, 3457A California.
Margaret S. Ferguson, 72, 5616 Pershing.
Katie Zander, 72, 4443A Pennsylvania.
Olga Anna, 25, 5525A Robin.
Eugene Gudermuth, 18, 3702 Garnier.
Wm. Baumgart, 74, 5618 Devonshire.
Mary Goodwin, 63, 2217 Cass.
Evan Paul Saper, 64, 4125 San Francisco.
Clinton Pearson, 58, 3403 Clark.
Harrison Winfield, 30, 1317 Elliott.
Edward Finn, 35, 3325 N. 9th.
Emma Saeftele, 67, 800 Wall.
John F. Hopkins, 83, 6312 Louisiana.
Carl A. Novak, 48, 5475 Cabanne.
Lillian James, 54, 3302A Magnolia.
Wm. H. Schmidt, 69, 1335 Veronica.
Thomas A. Rohan, 54, 812 Goodfellow.
Lula D. Hunt, 66, Cuba, Mo.
Irven E. Dale, 77, 5335 Theodosia.
Junius A. Dodson, 56, 5112 Wicklow pl.
Celia Erwin, 55, 1603 S. Jefferson.
Elizabeth Maus, 92, 3504 Juniata.
Annie Whittner 74, 3043 Thomas.
Caroline Korte, 75, 2006A Victor.
Wm. Weinreich, 4249 Bingham.
Mary Ellen Huber, 71, 904 W. California.
Ella Smith, 63, 611 Marco.
John Ennis, 42, 1402 Monroe.
Mary Chambers, 32, 3119 Hickory.
Frank Bell, 50, 214 S. Beaumont.
Louise M. Gosejohann, 68, 4377 Holly.
Frederick J. Gould, 59, 4253 N. Broadway.
John Beesley, 55, 1112 Hebert.

241 Births, 220 Deaths in Week.

A total of 241 births and 220 deaths was reported in St. Louis last week. Eight died of pneumonia, six of tuberculosis, three of influenza and eight of violent causes.

FUNERAL DIRECTORS

EDITH E. AMBRUSTER

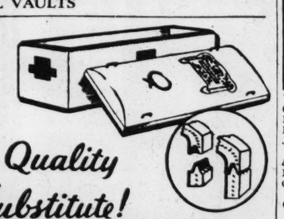
OUR PRICE MAKES METALLIC CASKETS AVAILABLE TO ALL

Why Not Have the Best Service . . . When It Costs Less Money

Phone JEfferson 9100
4053 Lindell — 4234 Manchester

BURIAL VAULTS

The Wilbert VAULT



ASPHALT BURIAL VAULT — *Quality has no Substitute!*

AIRTIGHT, SWEATPROOF, WATERPROOF
THE DRY UNDERGROUND MAUSOLEUM
ST. LOUIS WILBERT VAULT WORKS

FUNERAL DIRECTORS

Wacker-Helderle Und. Co.

CHAPEL — 3634 Gravois av. — LAclede 7575 — LAclede 3624
CHAPEL — 2331 S. Broadway — GRand 2116 — GRand 2117
Strictly Union

JOSEPH J. QUINN
1522 N. Grand — FRanklin 1142
1389 N. Union — FOrest 7547

Central

JOHN P. COLLINS & BROS., INC.
928 N. Grand. — JE. 0554.

North

MATH. HERMANN & SON
FUNERAL DIRECTORS
FAIR AND WEST FLORISSANT
COLFAX 0880

WM. F. PASCHEDAG
Funeral Director
Day or Night Service
2825 N. Grand — FRanklin 2142-4743

CULLINANE BROS.
ESTABLISHED 1884
1710 N. Grand, — FRanklin 1192

LEIDNER FUNERAL DIRECTORS
2223 St. Louis. — CO. 3390, CE. 3698.

EDWARD F. HOWARD & SONS
4212 ST. LOUIS. — ESTABLISHED 1874.

Northwest

STROOT & CARROLL
4600 Natural Bridge — COlfax 0341

South

Peetz
FUNERAL HOME
LAFAYETTE AT LONGFELLOW BLVD.
GRand 7100-7101

ZIEGENHEIN BROS.
3623 Cherokee. — PR. 0218.

ALBERT TRAUBE
Off. Schumacher Ind. Ct., 3013 Meramec
Riverside 1158. — Res. Dixon 6291.

West

JOHN (DUKE) SHEAHAN
Harrigan & Sheahan Und. Co.
4415 Washington bl. — JE. 9068

FEEL FREE TO PHONE US DAY OR NIGHT — FO. 7000
CHAS. F. STUART & SONS
FUNERAL HOME, 1225 UNION

CEMETERIES

MEMORIAL PARK
"The Cemetery Everlasting"
On Lucas and Hunt Road
All Graves in Memorial Park Guaranteed Dry. No Springs or Seep Water Here.
Why Buy In Low Ground?
HILL TOP LOTS $135.00 TERMS
Perpetual Care—Non-Sectarian. EV. 2111

SUNSET BURIAL PARK
ON GRAVOIS ROAD
Not only the most beautiful, but the most reasonably priced cemetery in St. Louis.
SIX-GRAVE LOTS, $200 AND UP
PERPETUAL CARE. NON-SECTARIAN.

OAK GROVE
THE CEMETERY UNUSUAL
MAUSOLEUM
CAbany 8606, St. Charles and Carson Rd.

OAK GROVE—12-grave lot, No. 290; reasonable. EVergeen 6287.

CREMATORIES

VALHALLA
The subject of cremation is interesting and costs nothing to learn about. Visitors always welcome. 7800 St. Charles Rock Road. CAb. 4900.

FLORISTS

AUTUMN SPRAY $5
Beautiful spray of mums and Autumn leaves. Artistically arranged with satin bow —
GRIMM & GORLY
Phone (Flower) CEntral 5000

MONUMENTS

SPEH Monument Co.
Opp. Sunset Burial Park. Gravois Road.

CEMETERY LOTS

CALVARY CEMETERY—Quarter lot, Section 24. COlfax 4589R.

LOT—Oak Grove; 6 or 12 grave; section 9. Bargain. EV. 3023.

MOUNT HOPE CEMETERY—6-grave lot; must sacrifice; price $50. KI. 1746.

OAK GROVE—6 or 12 grave, section 9, lot 73; will sacrifice. JE. 0023.

OAK GROVE—Choice 6 graves, section 1; perpetual care. HI. 9525.

LOT—Lake Charles Cemetery, ½-price for cash. Section 3. FR. 2481J.

SUNSET — 6-grave, section 3; bargain. Call before 4 p. m. FR. 2816.

SUNSET BURIAL—2 adjoining, 6 graves; section 4; bargain. GR. 1489.

DEATHS

ADAMS, ARTHUR—Suddenly at Huntington, Ind., Nov. 30, 1935, husband of Madge Adams, father of Wayne Adams, son of Mrs. Ella Adams, brother of Dori Adams, Mrs. Blanche Rieser and Mrs. Hope Zarkos.
Funeral Tues., 9 a. m., at McLoughlin, 2301 Lafayette, to St. James, Mo.

ALDRIDGE, THOMAS—Age 56 years, Sat., Nov. 30, 1935, beloved husband of Ella Aldridge, dear father of Ted, Homer, Pauline, Ader, Minnie and Ruth, dear brother, brother-in-law, father-in-law and grandfather.
Funeral Tues., Dec. 3, 2 p. m., from Moydell Parlors, Mississippi and Allen aves. Interment St. Matthew's Cemetery.

ARAND, ROSE K. (nee Kunz)—8517 Minnesota, Thurs., Nov. 28, 1935, 2:45 p. m., beloved wife of Alfred R. Arand, dear mother of Leona Arand, dear sister of Frank, John and Charles Kunz and Lena M. Gadow, our dear sister-in-law and aunt, aged 52 years.
Funeral from Schumacher Funeral Home, 3013 Meramec, Monday, Dec. 2, 2 p. m., to Park Lawn Cemetery. A member of Friendship Council No. 9, D of A.

AUSTIN, FRED—1546 S. Vandeventer, Sat., Nov. 30, 1935, dear son of Rose Austin, dear brother of Ray Austin.
Funeral from Kriegshauser Chapel, 4104 Manchester av., Mon., Dec. 2, 10:30 a. m. Interment Lake Charles Cemetery.

BAUMGART, WILLIAM—Nov. 28, 1935, beloved father of Mrs. E. B. Pallme, Mrs. E. Kehl, Alma, Edward and Albert, our dear brother and grandfather.
Funeral Mon., 2:30 p. m., from McLaughlin's, 2301 Lafayette av. Interment St. Matthew's Cemetery.

BAYER, WILLIAM N.—3123 Alfred av., suddenly, Sat., Nov. 30, 1935, 7:55 a. m., beloved husband of Emma Leibrock Bayer (nee Schulz), dear foster father of Mrs. Emma Leibrock Mayer, Theodore C. Leibrock and the late Mathilda Leibrock Bayer, our dear brother-in-law, grandfather and uncle, in his 71st year.
Funeral Mon., Dec. 2, 2 p. m., from Beiderwieden South Side Funeral Home, 3620 Chippewa st., to Sunset Burial Park.

BEHLE, ADEL (nee Poehler)—4273 Red Bud av., entered into rest Sat., Nov. 30, 1935, 7:30 p. m., beloved wife of Henry C. Behle, dear daughter-in-law of Mr. and Mrs. Henry Behle Sr., dear sister of Fred, Mrs. August Rueckoldt, George, Mrs. Charles Zindars, Mrs. Harvey Pullian, Edward and Otto, dear sister-in-law and aunt, age 30 years.
Funeral from the Leidner Chapel, 2223 St. Louis av., Tues., Dec. 3, 1:45 p. m.

BEHR, ANTON—2632A Accomac, Thurs., Nov. 28, 1935, dear brother of the late Elizabeth and Caroline Behr, dear friend of Mr. and Mrs. William Schrieber.
Funeral from Peetz Bros.' Funeral Home, Lafayette and Longfellow bl., Mon., Dec. 2, 8:30 a. m., to Francis de Sales Church. Interment Calvary Cemetery. A member of Brotherhood of Bookbinders, Local No. 18.

BRIGGS, CHARLES A. — 4617 Natural Bridge, entered into rest Thurs., Nov. 28, 1935, 7:30 p. m., beloved husband of the late Frances Briggs, dear brother of Joseph A., Anthony, Mathew and Flory Briggs, Mrs. Laura Elges and Mrs. Frank A. Breen and the late John M. Briggs, our dear brother-in-law and uncle.
Funeral Mon., Dec. 2, 8:30 a. m. from Stroot & Carroll Funeral Home, 4600 Natural Bridge, to Holy Rosary Church. Interment Calvary Cemetery.

BUEHRER, FRED—1418 S. Vandeventer, entered into rest Sat., Nov. 30, 1935, beloved son of Eva Buehrer, brother of Frank Buehrer.
Due notice of funeral from Kriegshauser Chapel, 4104 Manchester, later.

CARNEY, JAMES—3629 Laclede av., entered into rest Sat., Nov. 30, 1935, 1:45 p. m., beloved husband of Adrienne Carney (nee Weir), dear father of Pierce and Joseph Carney, Mrs. Thomas Noonan, Mrs. John Kniest and Mrs. Della Herwig, our dear stepfather, grandfather and father-in-law.
Funeral from Arthur J. Donnelly's Parlors, 3840 Lindell bl., Tues., Dec. 3, 9 a. m., to St. Francis Xavier (College) Church. Interment Calvary Cemetery.

COLLINS, JOHN J.—4615 McPherson, entered into rest Fri., Nov. 29, 1935, 5 a. m., beloved husband of Mary Frances White Collins, dear father of John J., Marvyda, Celeste Collins, Mrs. R. S. Terrie of Utica, N. Y., and Mrs. Chester H. Denny, our dear grandfather and uncle.
Funeral from the Larry Mullen Chapel, 5165 Delmar, Mon., Dec. 2, 9:30 a. m., to St. Louis Cathedral. Interment Calvary Cemetery. Deceased was a member of St. Louis Council and the Fourth Degree Assembly, K. of C.

St. Louis Council, K. of C., assemble Sunday, at Delmar and Lake. Cyril J. Babka, G. K.

DONNELLY, HARRY VINCENT—(Of Kansas City, (formerly of St. Louis) entered into rest fortified with the sacraments of Holy Mother Church, Fri., Nov. 29, 1935, beloved husband of Billy Gray Donnelly, father of Jane Gray, Harriet, Helen and Suzanne Donnelly, son of Mary Donnelly, our dear brother and uncle.
Funeral at Kansas City, Mon., Dec. 2.

FINN, EDWARD T. JR.—3325 N. 9th st., —Entered into rest Fri., Nov. 29, 1935, 7 a. m. beloved husband of Elizabeth A. Finn (nee Merz), dear father of Edward and Kenneth Finn, dear son of Edward Finn and the late Nancy Finn (nee Trigg), our dear brother, brother-in-law, uncle and nephew, in his 37th year.
Funeral Mon., Dec. 2, 8:30 a. m., from Math. Hermann & Sons' Chapel, Fair and W. Florissant, to Our Lady of Good Counsel Church. Interment in Calvary Cemetery.

FOX, JOSEPH—4244 N. 19th st., entered into rest Fri., Nov. 29, 1935, 6:35 p. m., beloved husband of Margaret Fox (nee O'Brien), dear brother, brother-in-law and uncle.
Funeral Tues., Dec. 3, 8:30 a. m., from Stroot & Carroll Funeral Home, 4600 Natural Bridge av., to Holy Name Church. Interment Calvary Cemetery.

GATLIN, CHRISTINE (nee Witzmann)—2840 Osage st., Fri., Nov. 29, 1935, 7:30 p. m., widow of the late Charles Gatlin, dear mother of Mae Cadenhach and our dear mother-in-law and aunt in her 73rd year.
Funeral from the Schumacher Funeral Home, 3013 Meramec st., Tues., Dec. 3, 1:30 p. m., to St. Paul Churchyard.

DEATHS

ADAMS, ARTHUR
ALDRIDGE, THOMAS
ARAND, ROSE K.
AUSTIN, FRED
BAUMGART, WILLIAM
BAYER, WILLIAM N.
BEHLE, ADEL
BEHR, ANTON
BRIGGS, CHARLES A.
BUEHRER, FRED
CARNEY, JAMES
COLLINS, JOHN J.
DONNELLY, HARRY VINCENT
FINN, EDWARD T. JR.
FOX, JOSEPH
GATLIN, CHRISTINE
GAVIN, LILY R.
GOSEJOHANN (GOSHEN), LOUISE M.
HESPEN, PHILIPPINE
HEYMAN, LESTER A.
HINCK, GEORGE
HOFFMANN, ARTHUR L.
HOFFMAN, GEORGIA A.
HOPKINS, JOHN F.
HUETSCH, VALENTINE
JASPER, ANNA
KASTEN, ANNA
KINKER, JOHN F.
KRUMP-CODDING, MARY
KUBE, ANN MARIE
KURTZ, MARGARET M.
LEHMANN, ALFRED O. H.
McDONNELL, SIMON
MADDEN, LON T.
MEIER, EMMA
MERZ, ANDREW
NEUMEISTER, IRENE
PEARCE, LUCIE
PFIFFNER, EDWARD
RAU, ROSALIA
RUDOLPH, CHARLOTTE
SABORONSCH, WILLIAM F.
SAUERWEIN, FRED
SCHMIDT, GERTRUDE
SCHMIDT, JOHN F.
SCHREPEL, WILLIAM
SCHUNZEL, MAX
SMITH, MARTHA WAGGONER
SOPER, EVAN PAUL
STAUF, DANIEL J.
STOCKLAS, HENRY
STRATHMAN, JOHN HENRY
SUTTER, META
WALTMAN, HARLAN M.
YUNGERMANN, MARY

GAVIN, LILY R.—4119 Page bl., Fri., Nov. 29, 1935, dear sister of Mrs. Cora Byrne, Mrs. Ella Bennett and Mrs. Estelle Jourdane and our dear aunt.
Funeral from the parlors of the Harrigan & Sheahan Und. Co., 4415 Washington bl., Mon., Dec. 2, 8:30 a. m., to St. Ann's Church. Interment Calvary Cemetery.

GOSEJOHANN (GOSHEN), LOUISE M. (nee Osthoff)—Entered into rest Thurs., Nov. 28, 1935, 7:20 a. m., beloved wife of the late William F. Gosejohann, dear mother of Edwin and William F. Goshen, Mrs. Alma Jones, Mrs. Ella Stueber, Irma and Louise Goshen, our dear mother-in-law, grandmother, sister, sister-in-law and aunt, in her 69th year.
Remains in state at residence, 4277 Holly av., until 10 a. m., Mon., Dec. 2, thence removed to Math. Hermann & Son's Chapel, Fair and West Florissant avs. Services same day 2 p. m., from chapel. Interment in St. Peter's Cemetery. Deceased was a member of Bethany Ladies' Aid Society.

HESPEN, PHILIPPINE (nee Knichel)—8813 Powell av., Brentwood, Mo., entered into rest Thurs., Nov. 28 1935, 2:45 p. m., dearly beloved wife of Herman Hespen, dear mother of Henry Hespen, Mrs. Anna Dafonski, Mrs. Ida Wall, Mrs. Elizabeth Strub and Frank Hespen, our dear mother-in-law, sister-in-law, aunt and grandmother.
Funeral from Schnur Funeral Home, 3125 Lafayette av., Mon., Dec. 2, 8:30 a. m., to St. Mary Magdalene Church, Brentwood, Mo. Interment New SS. Peter and Paul's Cemetery. Deceased was a member of the Married Ladies' Sodality of St. Henry's Church. Married Ladies' Sodality will meet at parlors Sun., 3:30 p. m.

HEYMAN, LESTER A.—Suddenly Sat., Nov. 30, 1935, at New York, beloved husband of Pauline Loth Heyman, dear brother of Joseph Heyman, Mrs. Herman Schubach, the late Mrs. Albert Weiler and Mrs. I. Felsenthal, dear brother-in-law of Mrs. Hugo Spitzer.
Services at Mt. Sinai Cemetery Chapel, Mon., Dec 2, 3 p. m.

HINCK, GEORGE—Kirkwood, Mo., Route 12 entered into rest Fri., Nov. 29, 1935, 9:50 p. m., dear son of Mrs. Mary Hinck (nee Berresheim), dear brother of Elizabeth, Adeline, Philip and half-brother of Lena, Edward and Hubert, uncle, nephew and cousin in his 40th year.
Funeral from Koch Parlors, Fenton, Mo., Mon., Dec. 2, 8:45 a. m., to St. Paul's Church and Cemetery, Fenton, Mo.

HOFFMANN, ARTHUR L.—3920 N. 19th st., entered into rest Sat., Nov. 30, 1935, 2 p. m., beloved husband of Margaret Hoffmann (nee Bernard), dear father of Jeanne and David, dear son of Phillip and Minnie Hoffmann (nee Hirsch), our dear son-in-law, brother, brother-in-law, nephew and cousin in his 36th year.
Funeral Tues., Dec. 3, 1:30 p. m., from the Suedmeyer Chapel, 3934 N. 20th st. Interment Friedens Cemetery.

HOFFMAN, GEORGIA A. (nee Joyce)—4002 Oakwood av., Pine Lawn, entered into rest Sat., Nov. 30, 1935, 3:12 a. m., dear wife of George A. Hoffman, dear mother of Ethel, Kenneth, Calvin, Ruth and Mary Jane Hoffman, our dear mother-in-law, sister, sister-in-law and aunt.
Funeral Mon., Dec. 2, 2 p. m., from Drehmann-Harral Chapel, 1905 Union bl., to Memorial Park Cemetery.

HOPKINS, JOHN F.—6312 Louisiana av., Thurs., Nov. 28, 1935, husband of the late Addie Hopkins, dear father of Della Cummings Vorwald, Carrick, Joseph L. and Ira M. Hopkins, dear brother of Elizabeth Sneed, Lee Jordan and Helen Jones, our dear grandfather, great-grandfather and father-in-law, in his 84th year.
Funeral from Southern Funeral Home, 6322 S. Grand bl., Mon., Dec. 2, 8:30 a. m., to St. Mary and Joseph's Church, thence to Sunset Burial Park.

HUETSCH, VALENTINE — Red Bud, Ill., Thurs., Nov. 28, 1935, 11:30 p. m., dear husband of Elizabeth Huetsch (nee Kliner), beloved father of Joseph, John, Cecelia Bereswill, Antoinette and Marie Arey, our dear grandfather and uncle.
Funeral Mon., 9 a. m., Red Bud, Ill., from Dashner Funeral Home to St. Patrick's Church, Fruman, Ill. Interment St. Patrick's Cemetery.

JASPER, ANNA — 1445 Sullivan av., Thurs., Nov. 28, 1935, 5:30 p. m., beloved daughter of the late Herman and Mary Jasper, dear sister of Bernard H., Mrs. Mary Stempel, Mrs. Elizabeth Kopmann and Mrs. Clara Quante, our dear sister-in-law and aunt.
Funeral from the Leidner Chapel, 2223 St. Louis av., Mon., Dec. 2, 7:30 a. m., to St. Liborius' Church. Interment Calvary Cemetery. Deceased was a member of Young Ladies' Sodality of St. Liborius Church.

KASTEN, ANNA (nee Leverenz)—1910 Blair av., entered into rest Sat., Nov. 30, 1935, 12:06 p. m., dearly beloved wife of Charles Kasten, dear mother of Clara Gallas, Grace Engeling, Dorothy Kasten, Edna Kerking, Lully Johnson and Walter Kasten, our dear mother-in-law, grandmother and great-grandmother.
Funeral takes place Tues., Dec. 3, 7 a. m., from Brockland Chapel, Hogan and North Market sts., to St. Liborius' Church, thence to Old St. Marcus Cemetery.

KINKER, JOHN F.—Suddenly Sat., Nov. 30, 1935, husband of the late Wilhelmina Kinker, dear father of Sophie Kinker, our dear brother-in-law and uncle, in his 73d year.
Due notice of funeral later from Bauman Bros. Funeral Home, 2504 Woodson rd., Overland, Mo.

KRUMP-CODDING, MARY—3936 South Broadway, Sat., Nov. 30, 1935, 5:30 a. m., beloved mother of Nelson Codding, dear sister of Katherine Krump and Madeline McNeil.
Funeral from Gebken Chapel, 2842 Meramec st., Tues., Dec. 3, 8:30 a. m., to St. Thomas of Aquin Church, thence to Calvary Cemetery.

KUBE, ANN MARIE—Entered into rest Thurs., Nov. 28, 7:25 p. m., darling daughter of Andrew and Anna Kube (nee O'Rourke), dear sister of Andrew Jr. and Alice Kube, our dear granddaughter, niece and cousin, at the age of 6 years.
Funeral Mon., Dec. 2, 1935, 8 a. m., at the Bromschwig Funeral Home, 4740 West Florissant av., to St. Engelbert's Church. Interment Calvary Cemetery.

KURTZ, MARGARET M. (nee McNamara)—3002A Monroe st., entered into rest Sat., Nov. 30, 1935, 4:30 a. m., beloved wife of the late Herman Kurtz, dear mother of Catherine, Steve, William, Alfred, Mrs. Margaret Peeberty and George Kurtz and our dear sister, grandmother, aunt, mother-in-law and sister-in-law.
Funeral, Tuesday, Dec. 3rd at 8:30 a. m. from Goodhardt and Goodhardt Funeral Home, 2228 St. Louis av., to St. Michael's Church. Interment Cavalry Cemetery.

McDONNELL, SIMON—5139 Ridge av., entered into rest Fri., Nov. 29, 1935, 3:20 p. m., beloved husband of Kate McDonnell (nee Costello), dear father of Jerry M., John J., Lawrence S., Mrs. Bridget Markham and Pat McDonnell, dear grandfather, father-in-law and uncle.
Funeral from Arthur J. Donnelly's Parlors, 3840 Lindell bl., Tues., Dec. 3, 8:30 a. m., to St. Mark's Church, Page and Academy. Interment Calvary Cemetery.

LEHMANN, ALFRED O. H.—Entered into rest Nov. 30, 1935, beloved husband of Dora Lehmann (nee Jarand), dear father of Curt Lehmann and Mrs. Laura Wiedemann, father-in-law of Rev. E. L. Wiedemann and Ida Lehmann, dear brother and grandfather.
Funeral Tues., Dec. 3, 2 p. m., from the Bopp Funeral Church, Hanley road and Forsythe bl.

MADDEN, LON T.—3869 Sullivan, Sat., Nov. 30, 1935, beloved husband of Maude Madden (nee Hutchins), dear brother of Mrs. Minerva McCormack, Margaret and Dewey Ferrell, dear brother-in-law and uncle.
Funeral from Hoffmeister Chapel, 7814 S. Broadway, Wed., Dec. 4, 2:30 p. m., to Odd Fellows' Cemetery. Member of Naphtali Lodge No. 25, A. F. and A. M., Alhambra Grotto, Missouri Chapter No. 1, R. A. M., Hiram Council No. 1, Royal & Select Masters, Naphtali Low Twelve Club, Worthy Patron Occidental Chapter No. 185, O. E. S. and Benjamin Franklin Council No. 6, Jr. O. U. A. M.

MEIER, EMMA—Fri., Nov. 29, 1935, beloved sister of the late Lillie Meier.
Services at her residence, 6311 Waterman av., Mon., Dec. 2, 2 p. m. Remains at Wagoner Chapel until time of services.

MERZ, ANDREW—Of Dardenne, Mo., entered into rest Sat., Nov. 30, 1935, 4:45 a. m., at the age of 61 years, beloved husband of Margaret Merz (nee Miller), dear father of Oscar, William, Raymond, Andrew, Mrs. Hilda Reinkemeyer and Bernice, dear father-in-law, brother-in-law and grandfather.
Funeral Tues., Dec. 3, 9 a. m., at Immaculate Conception Church, Dardenne, Mo. Burial Immaculate Conception Cemetery. Member of W. C. U. St. Peter's Branch, No. 60, and St. Francis de Sales Benevolent Society.

NEUMEISTER, IRENE—Thurs., Nov. 28, 1935, 8:35 a. m., dear sister of Mrs. A. Roderman, Henry Neumeister, Mrs. J. Gummels and Clydie Neumeister, our dear sister-in-law and aunt.
Funeral from Wacker-Helderle Chapel, 3634 Gravois av., Mon., Dec. 2, 1:30 p. m., to New Picker Cemetery.

PEARCE, LUCIE—Sat., Nov. 30, 1935, 7 a. m., beloved sister of Cora Pearce and the late Fannie Pomeroy, dear sister-in-law of Allen D. Pomeroy.
Funeral from residence, 3543 Humphrey st., Mon., Dec. 2, 2:30 p. m., to Bellefontaine Cemetery.

PFIFFNER, EDWARD—7137 Vermont av., Sat., Nov. 30, 1935, in his 71st year, beloved husband of Bertha Pfiffner (nee Novak), dear father of Bertha Pickert of Evanston, Ill., Emma Cindrick, George and the late Edward Pfiffner Jr., our dear father-in-law, grandfather, brother-in-law and uncle.
Funeral Tues., Dec. 3, 2 p. m., from Jos. P. Fendler Jr. Funeral Home, 7128 Michigan av., to Valhalla Crematory. Member of St. Louis Schweitzer Bund, Eichen of Mount Olive and Staunton (Ill.) papers please copy.

RAU, ROSALIA (nee Tripp)—4251 Wyoming st., Sat., Nov. 30, 1935, beloved wife of Gustav Rau, dear mother of Elmer and the late Lillian Rau, our dear sister, sister-in-law, aunt and cousin.
Funeral Tues., Dec. 3, 8:30 a. m., from Oscar J. Hoffmeister Chapel, Chippewa at Gravois, to Holy Family Church. Interment SS. Peter & Paul's Cemetery.

RUDOLPH, CHARLOTTE (nee Schmidt)—3910 Ashland av., entered into rest Sat., Nov. 30, 1935, 10:55 a. m., beloved mother of Mrs. E. F. Krallmann, dear mother-in-law of E. F. Krallmann, dear grandmother of William F. and Fred W. Rudolph of Chicago, Ill., our dear great-grandmother, in her 92nd year.
Remains in state at Math. Hermann & Sons' Chapel, Fair and West Florissant av., until 10:30 a. m., Tue., Dec. 3, thence removed to Friedens' Evangelical Church, 19th and Newhouse av. Services same day, 2 p. m., from church. Interment in Friedens Cemetery. A member of Ladies' Aid Society of Friedens Evangelical Church.

SABOROSCH, WILLIAM F.—Sat., Nov. 30, 1935, 3:15 p. m., dear brother of Augusta Frahm, Mary Frahm, John Saborosch, Anna Metzger, Louise Kelly, Charles Saborosch and Marie Kofron, our dear brother-in-law, uncle and cousin.
Funeral from the Leidner Chapel, 2223 St. Louis av., Mon., Dec. 2, 1:45 p. m., to St. Peter's Cemetery.

SAUERWEIN FRED—2415 S. 10th st., Fri., Nov. 29, 1935, suddenly, beloved husband of Barbara Sauerwein (nee Mueth), dear father of Fred Jr., Emily Schweitzer and Emma Hartman, and our dear father-in-law, grandfather, brother, brother-in-law and uncle.
Funeral Mon., Dec. 2, 2 p. m., from Weyand Bros.' Funeral Home, 2201 S. Grand bl., to SS. Peter and Paul's Cemetery.

SCHMIDT, GERTRUDE (nee Huemmler)—313 James st., Fri., Nov. 29, 1935, 8:30 p. m., beloved wife of Joseph J. Schmidt, dear mother of Ruth, La Verne and Irmin Schmidt, our dear sister, sister-in-law and aunt, age 43 years.
Funeral Tues., Dec. 3, 8:30 a. m., from Robert's Parlors, 1905 S. Grand bl. to St. Andrews Church. Hoffmeister and Military road. Deceased was a member of SS. Peter and Paul Altar Society and Married Ladies' Sodality; also the Women's Catholic Union.

**SCHMIDT, JOHN F

$30 In Cash Weekly

CHRISTMAS SHOPPING PAGE

PRIZE JINGLE CONTEST

50 Guest Movie Tickets

MUSICAL



HUNLETH MUSIC CO.

514-516 LOCUST ST.
THE LARGEST MUSIC HOUSE IN ST. LOUIS

VIOLINS

For 30 years Hunleth's have specialized in imported Violins. Thousands of them from 35c to $3000.

Stradivarius Model—Good full tone; the approved school Violin — $6.75

Child's Violin—Not a toy; with bow — $3.50

Genuine Roth Violin—Thoroughly handmade, by this world renowned maker — $65

Our former $25 Violin—High-grade workmanship — $15

Violin Case—Full plush lined — $7.50

Violin Case—Leatherette cover violin shape — $3.50

Saxophones

The New American Standard Saxophone in E flat, Silver-plated gold bell — $79

Accordions

Hohner make; 120 bass; regular $225. Special at only $117.50

DRUM OUTFITS

School Drum — $7.50

Boy Scout Bugles — $2.90

Drum Outfits—Complete as pictured — $30

GIBSON BANJOS, MANDOLINS, GUITARS AND UKULELES

Ukulele—Solid mahogany, handsomely inlaid edges — $5

Guitar—First-class instrument; true in tone; nicely finished — $4.50

The famous Gibson Ukulele or Banjo-Uke — $10

RADIOS

See the New Magic Eye—Magic Brain R. C. A.

50,000 Victor, Columbia and Brunswick Records to Choose From

A CHRISTMAS GIFT NEVER TO BE FORGOTTEN



THIS BRAND-NEW HOHNER — ALL FOR

PIANO ACCORDION $59

AND FULL COURSE OF 52 PRIVATE 30 MINUTE LESSONS Easy Terms

WITH INSTRUCTION BOOK AND MUSIC STAND. Take advantage of this combination offer which NOW enables you and your children to procure a musical education on this fascinating instrument. It is easy to learn and a pleasure to play. Studio hours: 9 A. M. to 9 P. M. Sunday, 9 A. M. to 5 P. M.

Hear Our Students Broadcast Sat., 12:45 P. M., KMOX

La PIENO ACCORDION SCHOOL

ST. LOUIS' EXCLUSIVE ACCORDION SCHOOL

Established 24 Years — 3175 S. GRAND AVE.

TODAY'S CHRISTMAS JINGLE

There once was a fellow named Speedy,
Whose flivver began to look seedy,
So he picked a Used Car
Without looking so far

(Write your own last line)

WEEKLY PRIZES:

1st — $15 — 2d — $10

3d — $5

Twenty-Five Additional Prizes

2 full-price theater tickets to any movie theater in St. Louis of your own choice. Tickets will be good during December.

HERE ARE THE RULES:

1. Every day each week an uncompleted Christmas Shopping Jingle will appear on this page.
2. Contestants must submit a last line of their own composition to each one of these daily jingles. Answers must be submitted in complete sets of seven (Sunday to Saturday inclusive).
3. Each set of seven jingles must be accompanied by a slogan of ten words or less, telling "Why I read Post-Dispatch Classified Ads."
4. Prizes will be awarded on the basis of originality of both the slogan and the seven completed jingles.
5. The decision of the judges will be final.
6. In case of tie, duplicate prizes will be awarded.
7. Mail your Christmas jingles by midnight of the following Monday to the Christmas Jingle Dept., Post-Dispatch, St. Louis, Missouri.

WINES AND LIQUORS

MAKE THIS A BLUE RIBBON CHRISTMAS



WHISKEY

AND

GOLDEN AGE — RIP VAN WINKLE
OLD FAITHFUL — SPRING BROOK

THESE RARE, OLD, PRE-WAR BOTTLED-IN-BOND WHISKIES ARE FEATURED BY ALL LEADING HOTELS, CLUBS, TAVERNS AND PACKAGE STORES. All these whiskies are from 15 to 17 years old. Insist upon these brands; for their long years have developed the unusual flagor, fine bouquet and wholesomeness of these exceptional whiskies.

J. SIMON & SONS, INC.

(Established 1899)
WHOLESALE DISTRIBUTORS

GENERAL ELECTRIC RADIOS

Give a Radio this Christmas



. . . and be sure it's a

GENERAL ELECTRIC

With The New Metal Tubes

Model A-53. New Metal Tube All-Wave Radio. $34.95

SEE IT TODAY!

GET YOUR G-E FROM ST. LOUIS' LARGEST ELECTRIC APPLIANCE STORE

OPEN EVERY EVENING — BIGALKE ELECTRIC CO. — 3440 GRAVOIS — RI. 5585 — "SERVICE THAT COUNTS"

McCLENDON'S RADIO & ELECTRIC CO.
6829 DELMAR BLVD. CA. 4725

GUENTZ ELECTRIC CO.
4069 S. GRAND

TOWER GROVE RADIO
3170 S. GRAND

UNIVERSAL RADIO & SUPPLY CO.
1011 OLIVE

KANTER ELECTRIC CO.
YOUR OLD RADIO HAS UNHEARD OF VALUE AT KANTER'S
6301 DELMAR BLVD. CA. 8740

Star Square, 1129 Locust
CEntral 5020—And Neighborhood Strs.

ZENITH RADIOS

ZENITH — For a Happy Holiday



5 Wave Bands — Gets Foreign Stations, Ships at Sea, Police Calls.

$39.95

5 Tubes; 6-in. dynamic speaker, Black Dial, Split-Second Tuning. Tuning Bands individually illuminated in colors. Metal tubes.

SEE YOUR NEAREST DEALER

DOWNTOWN ZENITH HEADQUARTERS

See Our Large Display of

ZENITH RADIOS

All 1936 Models Priced Up From $39.95

A small deposit will hold any radio until Xmas. Come in and get acquainted with an old-established Furniture House.

NO SALE TOO SMALL When You Call at

OPEN EVENINGS TILL 9 P. M.

Our Store Is 100% UNION

St. Louis HOUSE FURNISHING CO
904 FRANKLIN AVE. 904
SECOND DOOR FROM CORNER
H. J. GOEBBELS & SONS

ALMOST HALF A CENTURY OF SERVICE

FOR EVERYONE

Xmas cards and gifts that are different. Fosters — 410 Washington.



Unredeemed Articles
Shotguns, Rifles, Watches, Jewelry, Luggage, Musical Instruments, Men's Clothing & Furnishings.
HARRY PEARLMAN, 1701 MARKET

• THE XMAS GIFT •
That Only You Can Give
SPECIAL—1 8x10 Photograph, colored, framed (4 proofs) — $3.50
FIOS STUDIO
3626 OLIVE — JEFF. 1293

FOR THE FAMILY

Used Piano Bargains

$185 Grand, only — $89
$275 Studio Upright — $119
$675 Grand, only — $169

WURLITZER'S OPEN NITES
1006 OLIVE ST.

GRANDFATHER Clock; new; rosewood; 88 in. high. RI. 3679W.

FOR HER

Ladies' Purses Low as — $1.00

Herkert and Meisel
• 910 Washington •

PEKINGESE Pedigreed Red Toys reasonable; deposit will hold till Xmas. 220 Crescent. MU. 5277.

FOR THE MUSICIAN

NEW CLOTH BOUND SIX-VOLUME GROVES' DICTIONARY, MUSIC AND MUSICIANS, $12. Box K-371, P.-D.

FURNACE

FURNACE—Large size, $15; others, new, used. Schmidt Bros., 4371 Laclede.

FOR THE HOME

A Good Place to Buy Furniture

KROEMEKE FURNITURE

• 2006 SALISBURY—COlfax 4090 •

ANDIRONS—SCREENS—GAS LOGS LIGHTERS—WOOD HOLDERS "FORSHAW," 110 S. 12th. Free Parking.

LINOLEUM—LINOLEUM—LINOLEUM
Large selection in felts and inlaids. O. A. Knell, Estimates. 2850 GRAVOIS. Open till 9 p. m. evenings. LA. 0535.

GOLD LETTERING

OTTO F. HAMPE. CEntral 5330
Gold lettering, leather goods, suitcases, bags, books, etc. 506 N. 4th, 7th floor.

JEWELRY

$20,000 Worth of Diamonds—Watches—Antique Jewelry and Silverware **Must Be Sold** For as Low as ½ ACTUAL VALUE
JEWELERS EXCHANGE
716 PINE ST.

"JEWELRY, WATCHES, DIAMONDS" JOHN M. TABASH, 754 S. 4TH ST.

LOANS

LOANS ON DIAMONDS

Repay When Convenient—CH. 7564
HOLLAND LOAN CO.
812-13 Holland Bldg. Private Office

MUSIC

18 LESSONS—Guaranteed; piano, banjo, etc.; home if desired; music all occasions. Deck's School, 3953 Juniata. LA. 5153.

PERSONAL LOANS

BUY Your Xmas Gifts With Help of HARMONY LOAN CO.
We Lend Money at the Rate of Less Than 1% Per Month. Paul Brown Bldg.

PING PONG TABLES

PING PONG TABLES
4199 Chippewa. LAclede 4100

PHILCO RADIOS

MANNE BROS. 5615-23 DELMAR — Open Every Night Till 9:30 P. M.

Join Our PHILCO Xmas Club!



No Money Down
On a New 1936 PHILCO
First Payment Next Year
43 Models to Pick From!
Phone CAbany 6500
We will deliver the Philco of your selection.



FREE TAXI SERVICE—Day or Night—Phone CAb. 6500

ATWATER KENT RADIOS

BAKER ELECTRIC CO.
8204 Gravois. FL. 1088

HERMAN J. RECK
(Kelvinator Dealer) Open Evenings
207 E. Broadway (Alton, Ill.) MA. 2024

Ben Schermer Hdw. Co.
GRANITE CITY, ILL. TRI-CITY 1709.

PHOTOGRAPHS

MAC EWAN STUDIO

XMAS SPECIAL
3 8x10 Portraits $2.50
Suitable for Framing
705 Olive St.

ANTIQUES

GIVE ANTIQUES FOR XMAS. Large selection of pattern glass, china, copper, luster lamps, furniture. A. W. ANTIQUE SHOP.—3419 OLIVE.

BOOKS

GIFT BOOKS! THE CHURCH BOOK SHELF, 1210 LOCUST. GA. 9399.

BUS

CHICAGO NEW YORK LOS ANGELES
$5 Round Trip 27 Hours, $13.50 $22 With Meals
ALL AMERICAN BUS LINE. CH. 9020

CANDY, CIGARS, LIQUORS

WATCH this ad for our prices. J. GOODMAN, 1300 Franklin.

CHRISTMAS CARDS

21 BEAUTIFULLY ENGRAVED CHRISTMAS FOLDERS, YOUR NAME PRINTED ON EACH, ONLY $1, POSTPAID. REMIT. CALL OR PHONE GRANADA PRINTERY, 4509 GRAVOIS AVE. RIV. 9469.

CLOCKS

GRANDFATHER Clock; new; solid walnut; Westminster chimes; $55. 7619 Polk.

CLEANING AND DYEING

CALL GRAY CLEANERS, 2404 N. Union, FO. 1115, or PARK CLEANING & TAILORING, GR. 8877, 3137 Park. Garments fully insured. City-wide delivery.

DOGS

COLLIE pups, pedigreed, sable and white; reasonable. WAbash 1046.

TOY MANCHESTER TERRIERS
Black and Tans; Pups; A. K. C. Registered Dogs at Stud. 1901 BELT.

DOLL HOSPITAL

DOLL HOSPITAL; expert repairing; sell parts. MR8. ROSS, 1600 Burd. RO 2871.

ELECTRICAL GIFTS

Ideal Useful Xmas Gift
Ironite Ironer
FRED A. SCHMIDT ELEC. APPL. CO., 6210 W. FLORISSANT. Open Sunday.

EVENING CLOTHES

AMERICAN FASHION TAILORS. GA. 9987. We make and rent tuxedos, frocks and full dress suits. 2218 CASS.

HEATING AND FURNACE REPAIRING

FURNACES, NEW AND USED

We have parts to repair all makes and sizes. Install new and used furnaces. SCHMIDT BROS., Dealers, 25 Years in Business, 4371 LACLEDE. TEL. JE. 2900

ADAMS FURNACE CO. EV. 4380
Expert furnace repairing, cleaning, installing. 6717 STRATFORD.

HENNES HEATING CO.
Installing, cleaning, repairing—furnaces
3219 FOTOMAC. LACLEDE 1450.

HAT MOULDING

LADIES HATS REMODELED — Newest styles, 50c up; hats made to order, 4322A Forest Park, JE. 4009.

OLD HATS remodeled like new, $1. Weinstock's Millinery, 5847 Delmar.

ARMATURE WINDING

ARMATURE WINDING, motor repair; test, and information free. KILLOUGH, 5645 Theodosia. MU. 5672.

AUTO SALES

Reliable Used Truck Bargains
ALL SIZES AND PRICES.
Trade; Terms; Cash.
INTERNATIONAL HARVESTER CO.
4010 WEST PINE. 2300 N. 9TH

AUTO SERVICE

ISA F. CRAIG
Expert auto repairing. Work guaranteed
2025A SIDNEY. GRAND 7

BEER EQUIPMENT

NATIONAL CHAIR CO.
Chairs, tables, stools for night clubs, hotels, gardens (Fixture Division). Wholesale, 1st st. at Clark av. CEntral 0160

BLEACH FOR CLOTHES

NOVEL WASH—For better bleaching, saves time and boiling on wash days; removes stains, disinfects and deodorizes. At your nearest grocer or call FR. 3651.

CONTRACTOR'S MACHINERY

JOSEPH KESL TRACTOR & EQUIPMENT CO.
1510 No. 13th. CEntral 80[illegible]
NEW, used, rebuilt equipment of the following descriptions: Tractors, graders, scrapers, crawler wagons, air compressors, rock drills, pavement breakers, concrete mixers, pumps, crushing, screening plants

CUTLERY AND GRINDING

KNIVES, Scissors, Shears, reground reasonable. Frank Alsberg, GA. 7520. 804 Pine

ELECTRICAL ENGINEERS

BRINER ELECTRIC COMPANY
Rewinding, Electric Repairing, Substations, Industrial Wiring, Switchboards, New and Used Electrical Machinery. Main Office and Works,
1007-1015 DELMAR BL. CE. 1185-8
EQUIPMENT BOUGHT

SIGNS

A. G. RUPPRECHT,
4761 Idaho. RI. 1867
Signs—Anywhere on Anything.

STAMPS

STAMP COLLECTING IS A HOBBY But it also aids in arithmetic, history, geography; properly done is a paying investment. Come to 805 Arcade Bldg. for our plan and a start. We buy collections.

TOYS

LIONEL TRAIN—$150 value, $25; complete. 708 N. Kingshighway.

VACUUM CLEANERS

VACUUM CLEANERS, $9.95 UP
All makes; guaranteed. CH. 5164.
CLEAN-RITE CORP., 219 N. 10TH.

WASHERS

TWO A B C, 1 SPINNER, 1 HAAG, 1 SAVAGE
4356 NEOSHO RI. 3807M.

WEATHERSTRIP

Metal Weatherstrips and Venetian Blinds
RUSSELL METAL WEATHERSTRIP CO.
1512 So. 39th PR. 9197—PR. 8413

RADIO

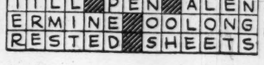
RADIOS—Used; Atwater Kent, RCA; A-1 shape; $3 up. Putnam Co., 5719 Delmar.

RADIO HEADQUARTERS

$5 to $30 allowance for your old radio on new Philco, RCA and others. $1 WEEKLY.
ALDERSON ELECTRIC CO., 2546 N. Grand. Open Evenings.

PHILCO, RCA, GRUNOW, A-K; NEW, USED, REPOSSESSED, FLOOR SAMPLES; BIG DISCOUNT; TERMS. GAERTNER, 3521 N. GRAND. Open Sun.

A HOUSE FULL OF RADIOS AT MY HOME



Many Different Kinds and Models.

ALL BARGAINS NEW AND USED
$6, $7, $8, $9, $11
2149 S. GRAND

REFRIGERATORS

Special Xmas price—G. E. 7-cu. ft., all-porcelain, $125; Washer. 3504 N. Grand.

LOST AND FOUND

Miscellaneous Lost

CASE—Lost; brown leather, school books; Northwood, Skinker or Cecil av., Tues. 4th morning. Reward. PA. 7713.

GLASSES—Lost; with black cord; Sunday night; American Theater; reward. CAbany 8054.

HANDSAW—Lost; party who called Monday, please call MU. 6292. Reward.

KEYS—Lost; 3; on key ring; identification tag on ring. Call GR. 3944.

KEY CASE — Lost; keys, pawn ticket. Phone NE. 0188. Reward.

KNITTING BAG—Lost; black; Nov. 24; coral knitting. CA. 0198W.

PARTY who called regarding brief case lost, please call PA. 2286W, or return 564 Kingsland; reward.

PURSE—Lost; brown leather, dropped from running board, S. Grand, West Pine, Sarah, Lindell; keep money, please return contents, keys greatly appreciated. Phone and I will call for same. LA. 1215

PURSE—Lost; brown pigskin; Market st. near Civil Courts Bldg; reward. ST. 2736

PURSE—Lost; brown pigskin; Market st. Broadway; keep money. 1103 Olive.

TITLE AND PAPERS—Lost; reward. 412 Buder Bldg.

Dogs and Cats Lost

BOSTON BULL—Lost; male; screw tail; dark brown; white throat; "Bobby"; vicinity 44xx Washington; reward. JE. 1522.

BOSTON BULL—Lost; male; screw tail; wearing black coat, red stripes; 1936 license on collar; vicinity 7th and Lynch; liberal reward. GR. 8808.

BOSTON BULL TERRIER—Lost; Wyoming, Illinois; reward. LA. 5444.

COLLIE—Lost; white, child's pet; name King. CA. 0814J; reward.

DOG—Lost; small female; dark body, white legs and tail, curly hair. Hughes, Hilland 6026.

DOG—Lost; large brown; name Pup; reward. 1701 N. 10th.

FOX TERRIER—Lost; white, black spot; reward. Par. 1832M.

PEKINGESE—Lost; white, male; white; female; one eye. Return 5051 Westminster.

POINTER PUP—Lost; 8 months, white and lemon; reward. 5609 Chamberlain.

POLICE DOGS—Lost; two; 1 brown, gray; male; reward. NE. 2268.

POLICE DOG—Lost; male; child's pet; reward. COlfax 4742W.

POODLE—Lost; white male, short tail; "Billie"; near water tower; reward. 4426 Blair av.; CA. 3726M.

Jewelry Lost

ANTIQUE PIN—Lost; with garnets, on Nov. 26. Call JE. 2368.

BAR PIN—Lost; diamond; Friday evening between 6000 Pershing and 6300 Alexander dr. PA. 2544W. Reward.

BRACELET—Lost; La Belle Dress Shop, keepsake; reward. EV. 8403.

DIAMOND RING — Lost; University City liberal reward. PA. 2395W.

DIAMOND STUD—Lost; Thursday; 6[illegible] st., between Olive-Walnut-7th; reward. MAin 2766. RIverside 0953.

K. C. RING EMBLEM—Lost; set with diamonds; reward. ST. 1974.

PIN—Lost; diamond circle; reward. Call ROsedale 3474.

RING—Lost; lady's, with 3 karat-size diamonds; sometime last week; liberal reward. MA. 0841 or CHesterfield 466

WATCH—Lost; ladies' initial, A. M. S.; white gold; reward. COlfax 4975.

WATCH—Lost; Illinois; white gold; Wednesday; reward. CO. 1386W.

WRIST WATCH—Lost; Bulova; lady's; Shubert Theater, Fri., Nov. 29; reward. Flanders 1714.

WRIST WATCH—Lost; lady's diamond; possibly near Chase Hotel, Nov. 23. Reward. HIland 4010.

FOUND

POLICE PUP—Found; slit right ear. ST. 3355.

POMERANIAN—Found; male; owner pay ad. COlfax 0508.

UNIVERSAL RADIO & SUPPLY CO.
1011 OLIVE

Lemay Ferry Radio Co.
156 Military Rd. RI. 9687
OPEN EVERY NIGHT

A. M. SMITH APPLIANCE CO.
4419 NATURAL BRIDGE CO. 5550

ELECTROLUX STORE
3639-41 So. Grand.

Model Appliance & Electric Co.
7618 S. Broadway, RI. 6025

REID AUTO & RADIO
4750-52 EASTON
Open Day and Night FO. 7387

WATSON FURNITURE CO.
2108 E. GRAND

WATCHES AND JEWELRY

Wanted

SELL YOUR GOLD
TO
SMITH JEWELRY CO.
507 N. GRAND at OLIVE
"Look for the Big Clock"
WE ARE GOLD BUYERS SINCE 1904
Will Pay as High as $500 Per Carat
For DIAMONDS
New high cash prices paid for old gold jewelry, gold teeth, watches, silverware and antiques, regardless of condition or color.
Thousands of satisfied sellers are our recommendations.
SMITH JEWELRY CO.
507 N. GRAND at OLIVE

CASH PAID AT ONCE
—for Old Gold, discarded jewelry, broken watches, silverware, diamonds and pawn tickets. A square deal always at the
Jewelers Exchange, 716 Pine

IMPORTANT NOTICE
TO LICENSED GOLD DEALERS & JEWELERS
SPARBER ADVANCES DEALERS' PRICES
We are paying 6¾c per karat for wholesale quantities of Scrap Gold.
10-K. — 67½c Cts. Per Dwt.
14-K. — 94½c Cts. Per Dwt.
18-K. — $1.21½ Per Dwt.
20 & 25 year filled cases—$1.25 to $2.50 Per Oz.
Optical Scrap — $1.00 Per Oz.
Other Scrap Proportionately High Prices
Remember, Sparber Was Always First to Pay Highest Prices
H. SPARBER & CO.
106 N. 7TH ST.
St. Louis' Largest Gold Dealers

WATCHES AND JEWELRY

Wanted

The Old Reliable Sparber
St. Louis' Largest Gold Dealers
Pays Cash for Old Gold
DIAMONDS, PAWN TICKETS, JEWELRY, FALSE TEETH, WATCHES, SILVER-PLATED ARTICLES
Every Article Bought on Basis of
3 VALUES
1. GOLD VALUE
2. BEAUTY VALUE
3. ANTIQUE VALUE
Any Color. Any Condition. Plated Articles—Broken or Perfect.
Don't sell your old gold jewelry for scrap gold value of only $35.00 per ounce. It may be worth 10 times the value of gold. We advise you to shop with your articles, but don't sell until you see Sparber, then judge for yourself the difference in PRICES. Remember, we are the FIRST to advise you to shop before selling, because we know we will pay you more. Make us prove it.
H. SPARBER & CO.
St. Louis' Largest Gold Dealers.
106 N. 7TH ST.
HIGH PRICES for old gold, silver, etc. St. Louis Refining Co., 806 Holland Bldg.

WATCHES AND JEWELRY

Wanted

CASH for diamonds, pawn tickets, old gold. H. Miller, 3 N. Broadway. GA. 5471

CASH paid for old gold, broken jewelry, diamonds. Miller, 802½ Pine.

For Sale

Super Values in Genuine Diamonds
We have acquired from the First State Pawners of Chicago, a large quantity of unredeemed diamonds to be sold at
GIVE-AWAY PRICES
SUCH VALUES AS:
$690 2-karat size, 58-facet cut ladies' tailored platinum mounting, studded with diamonds. — $238
We'll Buy Your Diamonds for Cash.
$435 1¾-karat size 58-facet cut ladies' tailored platinum mounting, studded with diamonds $143
Highest Prices Paid for Old Gold
$550 1½-karat size, 58-facet cut ladies' tailored platinum mounting, studded with diamonds. You must see it. — $190
Highest Prices Paid for Antiques
$285 1-karat size 58-facet cut ladies' tailored platinum mountings, studded with diamonds. — $106
Highest Prices Paid for Plated Articles
$235 ¾-karat size 58-facet cut ladies' tailored mounting, studded with diamonds — $76
Highest Prices Paid for Pawn Tickets
2¾-karat size 58-facet cut ladies' tailored platinum mounting, studded with diamonds. Slightly imperfect. — $182
We Pay Up to $2 Per Ounce for Old Silver
$590 2-karat size 58-facet cut ladies' tailored platinum mounting, studded with diamonds. — $210
We Buy Plated Articles for Cash
Hundreds of other bargains in diamonds, ranging in price from $10.00 to $1000.00. Such great values as mentioned above must be seen to be appreciated. Come at once for best selection. A small deposit will hold any article till Christmas.
H. SPARBER & CO.
St. Louis' Largest Gold Dealers
108 N. 7th St. Between Pine & Chestnut

WATCHES AND JEWELRY

For Sale

BEAUTIFUL engagement ring, over 1-karat; perfect, and diamond wedding ring; appraisal welcome; unusual value. Mr. Wilson, CHestnut 4447.

BARGAINS—Diamonds, jewelry, watches; like new; swap. Pawnshop, 4135 Easton.

DIAMOND RING—Platinum, lady's, 1¼-carat, bargain. 4459 Russell bl.

HAMILTON—21-jewel, railroad watch, chain and charm; solid gold, all $40. RI. 7604M.

RING—White gold, carat diamond; sacrifice; cheap. EV. 2523.

TRANSPORTATION

BUS TRAVEL

ROUND TRIP HOLIDAY EXCURSIONS
CHICAGO — $5.25 DETROIT — $9.00
PEORIA — $2.75 NEW YORK $25.50
FREE TAXI TO BUS DEPOT
For All Bus Information Call
UNION BUS DEPOT
N. E. Cor. Broadway & Delmar—GA. 6658
E. ST. LOUIS, 50c MISSOURI—BR. 3750

Chicago, $3, New York, $13½, L. A., $22.
ALL AMERICAN BUS LINES, INC.
Lower Fares Everywhere
Warwick Hotel, 15th & Locust. CH. 9020

GOING WEST? MISS VOELKER, GA. 2800 Meals; sleepers. Fine service. Low rates. Maryland Depot, 9th and Pine.

ANSWER TO TODAY'S CROSSWORD PUZZLE

L	A	S	H	E	S		W	A	I	T	E	R		
E	X	P	E	R	T		I	N	S	O	L	E		
S	I	A	M		R	E	D		E	R	A	S		
S	O	N		D	I	K	E	S		A	T	E		
E	M		R	E	V	E	R	T	S		E	D		
E	S	T	A	T	E	S		O	P	E	R	A		
		A	G	E	S		P	O	E	T				
W	A	X	E	N		R	E	P	E	A	T	S		
A	S		S	T	R	I	P	E	D		A	T		
S	P	A		S	O	L	I	D		A	L	I		
T	I	L	L		P	E	N		A	L	E	N		
E	R	M	I	N	E		O	O	L	O	N	G		
R	E	S	T	E	D		S	H	E	E	T	S		

PUBLIC NOTICES

PERSONAL

ANYONE witnessing bus accident Saturday, Nov. 16, 5:50 p. m., at Grand and Walsh, please communicate with Mrs. F. Warmuth, 4735 Tennessee.

ANYONE using road between Mitchell, Ill., and Chain of Rocks Bridge on night of Oct. 29, 1932, communicate with D. M. Farrell, 4398 West Pine, St. Louis.

KELLY—Want address or heirs of John Kelly, born about 1850; parents Thomas and Mary. P. O. Box 147, Chicago.

GENERAL ANNOUNCEMENTS

PECANS—Fine flavored, good-size Texas native pecans, 12½c pound, delivered; minimum, 20 pounds. Ideal nut cracker free with 40-pound order; prompt shipment and satisfaction guaranteed; order now for holidays. Parker Pecan Co., Box 143, Eastland, Tex.

WARNING—Fire policy holders must intervene Federal Court by Dec. 31 or lose. So invite you join our group filings. Write for assignment planks. Policy Holders' Committee, 400 Hall Bldg., Kansas City, Mo.

FURS repaired; remodeled; like new; at factory prices; also cleaning and glazing. Morrison Fur Shop, wholesale furriers, 5577 Delmar. RO. 9138.

DRIVING to Los Angeles, can take several people; references. FR. 0655.

NEED Paul Brown prints, also "Spills and Thrills." Box N-368, Post-Dispatch.

SCHOLARSHIP—City College Law and Finance; reasonable. FOrest 9409.

STAMPS and COINS

Wanted

STAMPS Wtd.—Or small stamp collection. Box K-357, Post-Dispatch.

For Sale

AIR MAILS, PICTORIALS—New Guinea, smallest stamp Zanzibar, etc. 48 different, 10c (no Europe). Bargain Co., Box 39D, Station H, New York.

30 VARIETIES, FIJI, BORNEO, INcluded, 3c; approvals. W. R. PORTER, Box 863, Springfield, Ohio.

BUSINESS DIRECTORY

BRICKLAYING & TUCKPOINTING

TUCKPOINTING, chimney repairing; reasonable prices. Tockstein, 3181 Alfred. LA. 6340.

TUCK POINTING, CHIMNEY REPAIRING Waterproofing, plastering; reasonable. Flebig & Son, 1532 Bacon; JE. 2327.

TUCKPOINTING—Brick, concrete work, chimney repairing our specialty. Bosek, 937 Fillmore. RI. 6061.

CALL Lotz Bros. roofing, tuckpointing, painting. 3425 Caroline. GR. 8765.

BRICKLAYING, tuck pointing, cement work. Anderson, 5964 Minerva. CAbany 4452W

COAL & COKE

SHELL COKE
IN PAPER BAGS
SOLID OIL HEAT
Safe, Clean, Economical
The most modern high-heat, ashless, sootless fuel in Shell Petroleum Coke—made from crude oil. Easy to kindle. Perfect control in your heating plant. All the heat of liquid fuels without the expense.
Sold by all the regular, larger and better dealers. They are the dependable, honest and responsible distributors.
SUPPLIES CARRIED BY THE FOLLOWING DEALERS IN ST. LOUIS:
SCHROETER COAL CO.
2300 MIAMI LAclede 4400
G. F. KIESEL ICE & FUEL
114 S. 10TH ST. CH. 2892
SEIDEL COAL & COKE CO.
Duncan at Vandeventer FR. 6800
E. D. HOULLE COAL & COKE
6682 EASTON MU. 6300
CALLAHAN COAL CO.
3924 DUNCAN FRANKLIN 1365
GREENBRIAR FUEL CO.
620 S. TAYLOR FR. 4170
KEIGHTLEY BROS. ICE & FUEL CO.
1616 S. 39TH ST. GRAND 8907
CURRAN COAL CO.
4667 S. SPRING RI. 7780
ST. ANGES COAL CO.
6012 S. BROADWAY RI. 6000
JOE HARTMAN COAL CO.
8554 TRAFFORD LANE EV. 8502
FITZSIMMONS COAL CO.
416 S. COMPTON JE. 1992
BUXELL COAL CO.
4439 CLAYTON FR. 5390
WEISSENBORN COAL CO.
BOATMEN'S BANK BLDG. GA. 4864
PEERLESS COAL CO.
4140 MERAMEC LACLEDE 3380
E. J. WALLACE COAL CO.
Distributor—Insurance Exchange Bldg.
Chestnut 7647 Olive at 12th St.

CARROW COAL CO.
We are in the black business, but we treat you white.
Coal, $2.65; Clean Furnace Lump, $3.25; 1½-In. Screenings, $2.00; Clean Nut, $3; Freeburg Lump or Egg, $3.50; Kintin Lump or Egg, $3.75; Cantine Lump or Egg, $4; Southern Ill., $4.25; St. Louis Coke, $8.50.
ALL COAL GUARANTEED.
50c more for 1 and 2 lots. Ca. 5129W any time. 1525 Highland. 24 hours' service.
CANTINE or St. Ellen, 3-ton, $3 down. Joe Klearman, 4517 Easton. RO. 1260.

COAL AND COKE

ABC COAL COKE 1200 Gratiot CE. 6010
$2.75 Nut Loads 919 Chouteau CE. 4636
HI-HEAT FURNACE LUMP $3.25 Loads

GUARANTEED	TON	3 TON	5 TON
SCREENINGS	—B$2.25	$ 5.90	$ 9.50
SCREENINGS	—A$2.50	$ 7.00	$11.00
MINE RUN or EGG	$3.50	$ 9.75	$16.00
EGG LUMP	—$3.75	$10.75	$17.50
ECONOMY	—$4.00	$11.75	$19.00
ABC SELECT	—$4.50	$13.00	$21.00
ABC SPECIAL	—$5.00	$14.00	$22.50
HEATMORE	—$5.25	$14.90	$23.75

(Hard-Soft Coal) Burns Longer.
1 Ton (Heatmore) is worth 2 ton of inferior. SEE THIS COAL BEFORE YOU BUY
OVER 4500 SATISFIED CUSTOMERS
Low Yard Prices—Kindling With Each Load

School Board Coal $3.00 Load
Clean Lump Lot
1 TON, $3.75; 2 TON, $7
Central Coal Co., GR. 2312
4238 Park

LUMP OR EGG $2.75
4 Tons, $12
1 or 2 Tons, $3.50
MARISSA Lump or Egg $3.50
4-Ton Lots
BROWN, 1100 ST. ANGE. CEntral 0700.

Laclede Coal Co.
815 CHOUTEAU AV. GAr. 0660.
GOOD COAL 1 Ton — $4.25
LUMP OR EGG 2 Tons — $8.00
LOADS, 4 Tons or more, $3.50 per ton.
ONE TON CLEAN COAL — $2.97
GRand 9217
PEOPLES COAL, Mo.-Pac. at De Tonty st.
MINE RUN 1 Ton, $3.00
2 Tons $5.75
Clean, large lump, 1 ton, $3.75; 2 tons $7. Loads $3.25. Guaranteed. Richard, 1206 Hodiamont. PA. 0294.

ST. CLAIR LUMP	MINE RUN, $2.50
1 ton, $3.75	1 ton, $3.00
2 tons, $7.00	2 tons, $5.50
3 tons, $10.50	3 tons, $8.00

FORISTER, 3023 Park. GRand 5393.
GENUINE CANTINE OR BELL HEAT.
Large lump, $3.80; egg, 6x3, $3.40; three tons, or more.
MENARD MOTOR SERVICE.
2301 S. 2d st. PR. 6418.
ONE TON PEA COAL — $2.50
GRand 9217
PEOPLE'S COAL, Mo-Pac. R.R. at De Tonty
FURNACE lump, $3.25; nut, $2.75; load lots, Jackson, 2650 Rutger. GRand 8412.

COAL AND COKE

MARTIN COAL CO. grade A, 1 or 2 ton lots; standard egg, $4.25; Diamond lump, $4.50; Mount Olive, $4.75. We do light hauling for quick service. Call FR. 2469. 503 N. Spring.

Fireside Cheer Lump $3
1010 S. 4th. CE. 6100
EQUALITY—4 tons or more; 2 tons, $7.00

CLEAN LUMP OR EGG $3.50
2 TONS $6.80; 1 TON
3 tons $9.75; loads $3; nut, ton $3.10; 2 tons $6. Tennant, 1550 S. Theresa. GR. 1048.

ONE TON Clean Coal **$3.25**
Standard Coal, 4575 De Tonty. LA. 3100

SPECIAL	1 ton.	2 tons.	3 tons.
Mine run	—$2.85	$5.50	$7.95
Lump or egg	—$3.45	$6.80	$9.75
Hand-picked lump	—$3.85	$7.50	$10.80

2919 La Salle. MAY CO. GRand 7986.
WRIGHT COAL CO.
Troy, $4.25; Cantine, $3.75; oak lump or egg, $3.50; Freeburg lump or egg, $3.25 load lots; 1 ton, $3.75; 2 tons, $7.50. CE. 5894. 1518 N. 10th.
ONE TON HAND-PICKED — $3.50
GRand 9217
PEOPLE'S COAL, Mo-Pac. R.R. at De Tonty
STANDARD FURNACE LUMP SENT ON APPROVAL; LOADS, $3.25; no dirt, no rock, no slack; large lump, $3.50.
ROE COAL CO., 3141A SHENANDOAH. FR. 1122 until 9 p. m., including Sunday.
Furnace Coal, $2.75 LOAD LOTS
LARR, 825 S. 23D. CE. 4968
Clean Coal, $3.50 1 or 2 Tons
BAXTER, 4521 Page. FO. 0793
CANTINE, $2.85 LOAD LOTS
BRAUDIS, 4251A Laclede. FR. 6016.
COAL BARGAINS—

50 Guest Movie Tickets

ADIOS

NITH

ppy Holiday



5 Tubes; 6-in. dynamic speaker. Black Dial, Split-Second Tuning. Tuning Bands individually illuminated in colors. Metal tubes.

EST DEALER— HEADQUARTERS

Display of RADIOS

d Up From $39.95

any radio until Xmas. d with an old-

ENINGS P. M.

ouis NISHING CO. IN AVE. 904 FROM CORNER ELS & SONS TURY OF SERVICE

Model Appliance & Electric Co. 618 S. Broadway, RI. 6025

REID AUTO & RADIO 4750-52 EASTON FO. 7387 Open Day and Night

WATSON FURNITURE CO. 2108 E. GRAND

SIGNS

A. G. RUPPRECHT, 4761 Idaho. RI. 1867 Signs—Anywhere on Anything.

STAMPS

STAMP COLLECTING IS A HOBBY it is also aids in arithmetic, history, geography; properly done is a paying investment. Come to 805 Arcade Bldg. for our plan and a start. We buy collections.

TOYS

ONEL TRAIN—$150 value, $25; complete. 708 N. Kingshighway.

VACUUM CLEANERS

VACUUM CLEANERS, $9.95 UP

All makes; guaranteed. CH. 5164. CLEAN-RITE CORP., 219 N. 10TH.

WASHERS

WO A B C, 1 SPINNER, 1 HAAG 1 SAVAGE

4356 NEOSHO RI. 3807M.

WEATHERSTRIP

etal Weatherstips and Venetian Blinds USSELL METAL WEATHERSTRIP CO. 12 So. 39th PR. 9197—PR. 8413

PUBLIC NOTICES

PERSONAL

YONE witnessing bus accident Saturday, Nov. 16, 5:50 p. m., at Grand and F. Warmuth, 4735 Tennessee.

YONE using road between Mitchell, Ill., and Chain of Rocks Bridge on night of Oct. 29, 1932, communicate with D. M. Farrell, 4398 West Pine, St. Louis.

ELLY—Want address or heirs of John Kelly, born about 1850; parents Thomas and Mary. P. O. Box 147, Chicago.

GENERAL ANNOUNCEMENTS

CANS—Fine flavored, good-size Texas native pecans, 12½c pound, delivered; minimum, 20 pounds. Ideal nut cracker free with 40-pound order; prompt shipment and satisfaction guaranteed; order now for holidays. Parker Pecan Co., Box 143, Eastland, Tex.

ARNING—Fire policy holders must intervene Federal Court by Dec. 31 or lose. So invite you join our group filings. Write for assignment blanks. Policy Holders' Committee, 400 Hall Bldg., Kansas City, Mo.

RS repaired; remodeled; like new; at factory prices; also cleaning and glazing. Morrison Fur Shop, wholesale furriers, 5577 Delmar. RO. 9138.

IVING to Los Angeles, can take several people; references. FR. 0655.

ED Paul Brown prints, also "Spills and Thrills." Box N-2698, Post-Dispatch.

HOLARSHIP—City College Law and Finance; reasonable. FOrest 9409.

STAMPS and COINS

Wanted

AMPS Wtd.—Or small stamp collection. Box K-357, Post-Dispatch.

For Sale

MAILS, PICTORIALS—New Guinea, smallest stamp Zanzibar, etc., 65 different, 10c (no Europe). Bargain Co., Box 39D, Station H, New York.

VARIETIES, FIJI, BORNEO, INcluded, 3c; approvals. W. R. PORTER, Box 863, Springfield, Ohio.

WHOM TO CALL

ARMATURE WINDING

ARMATURE WINDING, motor repairs, test, and information free. KILLOUGH, 5645 Theodosia. MU. 5672.

AUTO SALES

Reliable Used Truck Bargains
ALL SIZES AND PRICES.
Trade; Terms; Cash.
INTERNATIONAL HARVESTER CO., 4010 WEST PINE. 2500 N. 9TH.

AUTO SERVICE

ISA P. CRAIG
Expert auto repairing. Work guaranteed. 2025A SIDNEY. GRAND 7898

BEER EQUIPMENT

NATIONAL CHAIR CO.
Chairs, tables, stools for night clubs, hotels, gardens (Fixture Division). Wholesale, 1st st. at Clark av. CEntral 0166.

BLEACH FOR CLOTHES

NOVEL WASH—For better bleaching, save time and boiling on wash days; removes stains, disinfects and deodorizes. Ask your nearest grocer or call FR. 3651.

CONTRACTOR'S MACHINERY

JOSEPH KESL TRACTOR & EQUIPMENT CO.
1510 No. 13th. CEntral 8025
NEW, used, rebuilt equipment of the following descriptions: Tractors, graders, scrapers, crawler wagons, air compressors, rock drills, pavement breakers, concrete mixers, pumps, crushing, screening plants.

CUTLERY AND GRINDING

KNIVES, Scissors, Shears, reground reasonable. Frank Alsberg. GA. 7520. 804 Pine

ELECTRICAL ENGINEERS

BRINER ELECTRIC COMPANY
Rewinding, Electric Repairing, Substations, Industrial Wiring, Switchboards. New and Used Electrical Machinery. Main Office and Works,
1007-1015 DELMAR BL. CE. 1185-86
EQUIPMENT BOUGHT

HAT MOULDING

LADIES HATS REMODELED — Newest styles, blocks up; hats made to order. 4522A Forest Park, JE. 4009.

OLD HATS remodeled like new, $1.50. Weinstock's Millinery, 5847 Delmar.

HEATING AND FURNACE REPAIRING

FURNACES, NEW AND USED
We have parts to repair all makes and sizes. Install new and used furnaces.
SCHMIDT BROS.,
Dealers, 25 Years in Business.
4371 LACLEDE. TEL. JE. 2906.

ADAMS FURNACE CO. FV. 4382
Expert furnace repairing, cleaning, installing. 6717 STRATFORD.

HENNES HEATING CO.
Installing, cleaning, repairing—furnaces. 3219 POTOMAC. LACLEDE 1450.

HEAVY HAULING

WOLFERT HAULING CO.
Heavy hauling, hoisting, lowering safes and machinery moving. Get our estimate.
1926 LAMI ST.
GRAND 2373

HOME CRAFT MACHINERY

COLCORD-WRIGHT
MACHINERY & SUPPLY COMPANY
—See Our Complete Display—
DELTA WOODWORKING MACHINERY
SOUTH BEND METAL-TURNING LATHES
Attractive Prices. Easy Terms.
1223-29 N. BROADWAY CE. 6970

HOTELS

AT THE AVALON HOTEL
LIVE ON THE AMERICAN PLAN
339 N. TAYLOR. FOREST 5534
A FAIR TRIAL WILL CONVINCE.

LINOLEUM LAID

15c a square yard; expert work. Shannon, 1267 Wagner terrace. CAbany 8792W.

MATTRESSES

REMADE inner springs, pillows, spring studio couches. BANNER MATTRESS CO., 1419 North Market. GA. 9720.

Remade—inner springs, pillows, spring studio couches. SCHMIDT MATTRESS CO., 4975 Pernod. FL. 3809.

OFFICE BUILDINGS

THE LOUDERMAN BUILDING
MODERN—Convenient Location
REASONABLE RENTALS
11th & Locust, or Information MA. 0953

PIANO TUNING and REPAIRING

Oscar Steinbach—New and used pianos. 3736 Cote Brilliante. Repairing. JE. 9037.

CARPET CLEANING

Rugs Chemically cleaned with our new Luster Sheen process. 9x12 For Limited Time Only. $1.98
CROWN RUG CLEANERS,
7321 WISE AVE. HILAND 9587.

TOWEL SERVICE

SHOP TOWEL SERVICE CO.
Specialized service of every industrial need. We also rewash and sterilize soiled rags. Delivery service.
4139 Gravois. LaClede 2960.

WINDOW SHADES

SPECIAL SALE SHADES—36x6 or less, 39c; made to order; cloth opaque; all colors; bring rollers, save time. Other sizes in proportion. Call and delivery. ST. LOUIS SHADE CO., 5596 Easton. Cleaning and Repairing. Open Till 9 P. M. Free Estimates. RO. 0609.

MATT SHADE CO.
Rollers re-covered with crown opaque shade cloth, including eyelets, pulls; 36"x6', 45c. 1630 S. BROADWAY, CE. 2845.

WASHABLE, to order on your roller, 3'x6', 35c. COHEN, 2200 Franklin. GA. 6253.

LOST AND FOUND

Miscellaneous Lost

CASE—Lost; brown leather, school books, Northwood, Skinker or Cecil av., Tuesday morning. Reward. PA. 7713.

GLASSES—Lost; with black cord; Sunday night; American Theater; reward. CAbany 8054.

HANDSAW—Lost; party who called Monday, please call MU. 6292. Reward.

KEYS—Lost; 3; on key ring; identification tag on ring. Call GR. 6944.

KEY CASE — Lost; keys, pawn ticket. Phone NE. 0188. Reward.

KNITTING BAG—Lost; black; Nov. 24; coral knitting. CA. 0196W.

PARTY who called regarding brief case lost, please call PA. 2286W, or return. 564 Kingsland; reward.

PURSE—Lost; brown leather, dropped from running board, S. Grand, West Pine, Sarah, Linden; keep money, please return contents, keys greatly appreciated. Phone and I will call for same. LA.1212

PURSE—Lost; black crochet, Yale key, No. 2756, inside; at Triangle Hall, 4200 S. Broadway; keep money. LIDO. Olive.

PURSE—Lost; brown pigskin; Market st. near Civil Courts Bldg; reward. ST. 2739

TITLE AND PAPERS—Lost; reward. 412 Buder Bldg.

Dogs and Cats Lost

BOSTON BULL—Lost; male; screw tail; dark brown; white throat; "Bobby"; vicinity 44xx Washington; reward. JE. 1522.

BOSTON BULL—Lost; male; screw tail; wearing black coat, red stripes; 1934 license on collar; vicinity 7th and Lynch; liberal reward. GR. 8508.

BOSTON BULL TERRIER—Lost; Wyoming, Illinois; reward. LA. 5444.

COLLIE—Lost; white, child's pet; name King. CA. 0814J; reward.

DOG—Lost; small female; dark body, white legs and tail, curly hair. Hughes, Hiland 6026.

DOG—Lost; large brown; name Pup; reward. 1701 N. 10th.

FOX TERRIER—Lost; white, black spotted; reward. PAr. 1832M.

PEKINGESE—Lost; small brown and white female; one eye. Return 5076 Westminster.

POINTER PUP—Lost; 8 months, white and lemon; reward. 5609 Chamberlain.

POLICE DOGS—Lost; two; 1 brown, 1 gray; male; reward. NE. 2289.

POLICE DOG—Lost; male; child's pet; reward. COlfax 4742W.

POODLE—Lost; white male, short tail; "Billie;" near water tower; reward, 4429 Blair av.; CA. 3726M.

Jewelry Lost

ANTIQUE PIN—Lost; with garnets, on Nov. 26. Call JE. 2368.

BAR PIN—Lost; diamond; Friday evening between 6000 Pershing and 6300 Alexander dr. PA. 2544W. Reward.

BRACELET—Lost; La Belle Dress Shop; keepsake; reward. EV. 8403.

DIAMOND RING — Lost; University City; liberal reward. PA. 2395W.

DIAMOND STUD—Lost; Thursday; 6th st. between Olive-Walnut-7th; reward. MAin 2766 or Riverside 0953.

K. C. RING EMBLEM—Lost; set with diamonds; reward. ST. 1974.

PIN—Lost; diamond circle; reward. Call ROsedale 3474.

RING—Lost; lady's, with 3 karat-sized diamonds; sometime last week; liberal reward. MA. 0841 or CHesterfield 460.

WATCH—Lost; ladies' initial, R. M. S.; white gold; reward. COlfax 4975.

WATCH—Lost; Illinois; white gold; Wednesday; reward. CO. 1386W.

WRIST WATCH—Lost; Bulova; lady's; Shubert Theater, Fri., Nov. 29; reward. FLanders 1714.

WRIST WATCH—Lost; lady's diamond; possibly near Chase Hotel, Nov. 23. Reward. HIland 4010.

FOUND

POLICE PUP—Found; slit right ear. ST. 3355.

POMERANIAN—Found; male; owner pay ad. COlfax 0508.

BUSINESS DIRECTORY

BRICKLAYING & TUCKPOINT'G

TUCKPOINTING, chimney repairing; reasonable prices. Tockstein, 3181 Alfred. LA. 6340.

TUCK POINTING, CHIMNEY REPAIRING
Waterproofing, plastering; reasonable.
Flebig & Son, 1532 Bacon; JE. 2327.

TUCKPOINTING—Brick, concrete work, chimney repairing our specialty. Bosek, 937 Fillmore, RI. 6061.

CALL Lotz Bros. roofing, tuckpointing, painting. 3425 Caroline. GR. 8765.

BRICKLAYING, tuck pointing, cement work Anderson, 5964 Minerva. CAbany 4452W

ELECTRIC APPLIANCE REPAIRING

ELECTRIC trains repaired; bring in early and save money. Columbia El. Co., 1114 Pine st.

SAVE money. Irons, toasters, vacuum cleaners, percolators, repaired very reasonably. Columbia El. Co., 1114 Pine.

ELECTRIC WIRING, ETC.

WIRING — Repairing; reasonable; terms; licensed; bargain in fixtures; bedroom, lights, 49c; kitchen, 59c; living, 5 lights, $1.95; hall, 29c; over 200 to select from at our display. 1724 Union. FOr. 2040.

Hanenkamp Elec. Co., South Side, 2823 Cherokee. PR. 0078. Estimates free.

CALL CO. 3743—First-class work; reasonable price on old house wiring. Paul Schmidt, 4548 Fair, Licensed contractor.

QUICK service, expert wiring, motor repairs, rewinding, rebuilt motors. Wright Electric Co., 207 N. 3d. MA. 4858.

WIRING — Licensed; reasonable. S. W. Porter, 4415 Ravenwood. EV. 2856.

GAS PIPE CLEANERS

GAS PIPE—Cleaned; stoves, water heaters connected; guaranteed. S. J. Seeley, gasfitter, 3500 Wyoming. LAclede 8240.

HARDWOOD FLOORS

SPECIAL
ANY KIND FLOOR WORK
Hardwood or pine floors made new; sanding, refinishing, waxing, polishing.
DUNCAN FLOOR SERVICE,
3309 Humphrey. LAclede 0783.

WOODS FLOOR CO.
We cover old floors and stairs with hardwood; hearths and mantels removed; scraping, sanding, refinishing; new floors and stairs installed. Estimates furnished. 4626 Shenandoah. LA. 8650.

ATTRACTIVE fall prices on sanding and finishing floors and linoleum in Ho-Gra-Lac; this finish is waterproof and is guaranteed not to chip, crack or peel. Electric Floor Surfacing Co., 5209 Cabanne. FOrest 0935.

HEATING AND FURNACE REPAIRING

FURNACES repaired, all makes; also parts for furnaces of all kinds; hot-water, hot-air and steam. Schmidt Bros., dealers, 4371 Laclede av., at Newstead. Phone JEfferson 2906. 25 years in business.

REPAIRING, installing, steam, hot-water heating plants; cracked boilers repaired. London, 6824 West Park; ST. 0422.

IF your furnace smokes, call LA. 1503; furnace, chimney cleaning and repairing; reasonable. Hoover, 2019 Utah.

INSTALLED, repaired, cleaned. W. C. Schmidt, 5200 S. Kingshighway. FL. 7162

GOOD WORK—Low prices, all makes repaired. Elliott, 2625 Burd. MU. 7836.

MISCELLANEOUS NOTICES

LINOLEUM LAID, 15c sq. yd. Expert. Shannon, 1267 Wagner ter. CA. 8792W.

PLASTERING

PLASTERING—Stucco and granitoid work; all work guaranteed; reasonable. A. Rebhorn, 3022 Minnesota. LA. 9771.

PLASTERING—Tuck pointing, tile lining, chimneys, cement work. Seidler, 1219 Pennsylvania, U. C. PA. 2413R.

PLASTERING, tuckpointing, repairing. Soutee-Gloer, 4726 Cote Brilliante. FO. 2731.

ROOFING AND SIDING

RELIABLE ROOFERS — Leaks stopped; price right. 6647 Odell. HI. 6013.

"STOPPING ALL LEAKS"—Low prices. Benson, 3825 St. Louis. JEfferson 5141.

DECEMBER special, all roofing work. Bryan-Hill, 2131 E. Prairie. CO. 9058.

ROOFING WORK—All kinds Howard Roof Co., 4143 Olive. JE. 2115

ALL work guaranteed; cays terms. Rowan, 3007 Virginia. LAc. 5545.

RADIO SERVICE

Service Men, Authorized and Recommended by the Manufacturers of
PHILCO RADIOS
BIGALTE ELECTRIC CO.
5400 GRAVOIS. Riverside 5585
GERSTLEY'S FIXIT SHOP
5583 Pershing. FOrest 2525.
CHAS. E. HARRISON
7422 Manchester Hiland 0311
HOLLAND RADIO & APPLIANCE CO.,
4545 Gravois. Riverside 2600.
1633 S. Broadway. —CEntral 9144.
ILLERT RADIO SERVICE
3806 California LAclede 4555
LUTZ RADIO CO.
1912 S. 39th St. GRand 1653
LYON RADIO SERVICE CO.
6226 Reber Pl. Hiland 6882
OLIVER RADIO SERVICE CO.
1635 Missouri, E. St. Louis, Ill. EAst 1893
J. RAYNER
4370A St. Louis Av. COlfax 3068J
SUPERIOR RADIO SERVICE
2911 Lemp PRospect 6126
UNIVERSITY CITY RADIO CO.
516 Westgate, U. City. CAbany 9392.
WELLSTON FURNITURE CO.
Oliver J. Ruel, 5917 Easton. MU. 1572.

HOME RADIO SERVICE
● Prompt ● Efficient
● Guar'd ● Reasonable
● References ● Furnished
Another Radio Furnished While Yours Is Repaired.
ATTENTION!!
Our Low Prices and Experience Merit Your Business.
GR. 4447

RADIO SERVICE
ANY MAKE—DAY OR NIGHT.
WORK GUARANTEED.
SOUTH SIDE RADIO & SERVICE CO.,
3617 S. Grand. PRospect 3000.
Expert Service—check radio.
Smith App., 4419 Nat. Brg. CO. 5550
FOR dependable radio service call Showboat. PR. 9010. 3004 S. Jefferson.

STORAGE, MOVING, EXPRESS

CRAWFORD MOVING VANS
FR. 8570 FURNITURE WANTED
3059 CASS
PEOPLES MOVING CO.: bonded; low rates on moving; 4 experienced men on van; piano moving and hoisting; furniture exchanged on moving. JE. 5181. 3940 Cook

WALL PAPER HANGING

LOOK PAPERHANGERS
10 per cent discount this month; cash or terms. Missouri Decorating. MU. 7241. 6542 Hobart.

ALL PAPERING, painting cheap; fall prices now. Manche, 3636 St. Louis. NE. 4887.

PAPERING, cleaning, painting, scraping, plastering. Hamilton, 5703 Highland. MU. 3885.

PAPERING, painting; special prices; guaranteed. McCormick, 2518 N. Prairie. JE. 3165.

PAPERING, PLASTERING, PAINTING
Reliable; reasonable; neat work; references. Chapman, 3714 Cozens. JEff. 8068.

PAPER HANGING—Low prices; experienced; estimates. Ballowe, EV. 1950. 5275 Cote Brilliante av.

PAINTING PAPERHANGING, high-class work; low prices. Phone MUlberry 7523. J. K. Rains, 1210 Montclair.

PAPERING — Guaranteed; two-edge work. Steck, 4540 Newport, Riverside 2589.

SPECIAL PRICES now. Papering, painting, plaster. D. Lutz, 2711 Osage. PR. 5382.

PAPERING, cleaning; reasonable; immediate service. Ochs, 3822 Labadie. FR.0526

PAPERING—Low prices; do work myself. Roberts, 1241 Delaware. PA. 1543.

PAPERING, painting, cleaning; reasonable. Brandon Dec., 4719 Idaho. RI. 0407R.

GUARANTEED papering, painting; reasonable. Lewis, 3828A Kennerly. JE. 2450.

PAPERING, painting, cleaning, plastering. R. L. Stiff, 5722 Etzel. PA. 2586.

PAPERING, painting, plastering; low prices. Dale, 1818 Lawrence. GR. 4905.

PAPERING—Low prices; guaranteed. Cullen, 1419A North Market. CE. 9219.

PAPERING—Low prices; guaranteed. Cullen, 1419A North Market. CE. 9219.

WASHING MACHINE REPAIR

RADIO & WASHER REPAIRS
GET OUR PRICES 8-4 YOU BUY.
NO CHARGE FOR INSPECTION. ESTIMATES FREE.
Belts and Parts for All Makes. Washing Machines, Radios, Vacuum Cleaners.
Holland RADIO & APPLIANCE CO.
17 YEARS SALES AND SERVICE
4545 GRAVOIS RI. 2600
1633 S. Broadway, CE. 9144

WASHERS - VACUUMS
Expert Washing Machine Service
"FREE ESTIMATES"
Parts for All Vacuums and Washers
$1.00 Vacuum Bag or Brush.
Vacuums $5.00 Completely Rebuilt.
All Makes of Rebuilt Vacuums at Very Low Prices; 1 Year Guarantee. See Us Before You Buy
ELLEBRECHT'S Nebraska & Shenandoah
PRospect 5680

WEATHERSTRIPPING

METAL WEATHERSTRIPPING—Caulking; window ropes installed; reasonable; material, workmanship guaranteed. Koerner, 3540 Illinois. LA. 5709.

WEATHER-STRIPPING and caulking. Mo. Weatherstrip Co., 3931 Shreve. EV. 5906

WEATHERITE CO.—Weatherstripping; low prices; expert. 3133 Michigan. PR. 5557.

UPHOLSTERING

SAVE 50 PCT. OR MORE
Reupholster your living-room suite. Wm. B. Appel Upholstering Co., 4524 Delmar. FOrest 8977. EASY TERMS.

UPHOLSTERING done at home; reasonable. Wittner, 5665 Clemens, CAbany 3726R.

PLUMBERS

PLUMBING, heating, reasonable. Burns & Easter, 1413 Tower Grove. FR. 5092.

PLUMBING — Any kind; reliable. Knorr, 4170 Loughborough. Riverside 5636.

PROFESSIONAL

DETECTIVES

DETECTIVE KICK shadows, investigates; confidential; licensed; bonded. EV. 8194.

DETECTIVE Miriam shadows, investigates; reasonable; licensed; bonded. CA. 0776.

DRESSMAKING—MILLINERY

SILK or wool dresses, $1.50; coats relined, altering. PRos. 3183.

DRESSMAKING—Remodeling and alterations; reasonable. GRand 0493.

PATENTS

PATENTS obtained on easy terms. H. M. Plaisted, registered patent attorney over 30 years. 4413 Page. JE. 2895.

PATENTS — Watson E. Coleman, patent lawyer. Booklet free. 724 Ninth st., N. W., Washington, D. C.

PATENTS obtained; information folder free F. J. Larson, 567 Paul Brown Bldg.

PROFESSIONAL

PROFESSIONAL Santa Claus furnished for all occasions. Call COlfax 6393.

SUPERFLUOUS HAIR REMOVED

SUPERFLUOUS HAIR
Removed by 10 needle electrolysis, quickly and permanently; 600 hairs per hour; best of references; 30 years' experience in St. Louis. FOrest 6180.

MISS AIDA MAYHAM
ELECTROLOGIST
346 N. Euclid av. Corner Pershing av.

Hair-Moles-Warts
Permanently removed by 10-needle electrolysis; 650 hairs per hour; painless. DR. FELDMAN, 204-5-6 Mae Bldg. Phone FRanklin 5816. 4468 Delmar.

SUPERFLUOUS hair removed by multiple electrolysis; personal service only. Edith Callen, Room 1833, Railway Exchange Bldg. Phone CH. 1269.

THEATRICAL

CIRCUS CLOWNS—Available for holiday parties, clubs, etc.; furnish evening entertainment; now booking; references. Box N-151, Post-Dispatch.

PROFESSIONAL ENTERTAINERS. Long engagement for good blues singer. Rector's, 7400 Manchester. HI. 9904.

AMATEURS Wtd. EVergreen 8761.

SPIRITUALISM

SEVENTH CHURCH LIGHT OF TRUTH INDEPENDENT ASSEMBLY—Spiritualists, Sun., Thurs., 8 p. m. 1411 Destrehan. Lecture, Rev. Belnap, Joyce, Lorenz Sr.

TEMPLE OF TRUTH—Spiritualistic services, 7:30 p. m. 3rd Sunday; all welcome. Craver, Bayard-Fountain. Gasaway.

NEW THOUGHT CHURCH—4232 McPherson. Services Sunday, 8; Tuesday, 1:30; Thursday, 8. Mrs. Assman.

PROGRESSIVE SPIRITUALIST CHURCH — Musicians' Club Building, 3535 Pine, Sun., 8 p. m. Mrs. Bewig and Mrs. Sefton

CHRISTIAN SPIRITUALIST—Sunday and Wednesday, 8 p. m., 3549 Arsenal. Sheward. COl. 7643W.

ADVANCED SOUL CHURCH—4408 N. 19th; services Sun., Tues., 2-8. Erhart.

CHRISTIAN FAITH TEMPLE, 1521 Irving. Sun., Thurs., 8; Fri., 2. Kay Garron

CENTER OF TRUTH—Sun., Wed., 8 p. m. 3840 Shenandoah. H. Winkler.

SOCIAL SCIENCE CHURCH—Sunday, 8. Rev. Ordrope. Lecture. 2815A Lafayette.

LAFAYETTE CENTER — Services Sun., Wed., 8 p. m. Mrs. Seib. 2323 Lafayette

EMPLOYMENT WANTED

SITUATIONS—MEN, BOYS

ACCOUNTANT—Sit.; install modern systems with monthly service; income taxes, audits; reasonable. Box R-93. P.-D.

ACCOUNTANT—Sit.; college graduate, 2 years public experience; prefer private firm. Box K-130, Post-Dispatch.

ACCOUNTANT—Sit.; part-time bookkeeping; financial statements; tax work. EV. 5571.

ADVERTISING MAN—Sit.; experienced copy writer; direct mail; sales promotion; college graduate; early 30s; excellent references; salary secondary; would make good assistant. Box N-104, P.-D.

ADVERTISING MAN—Sit.; sales promotion manager, experienced, efficient, open for engagement on a part-time basis or by the job. Box N-127, Post-Dispatch.

ADVERTISING MANAGER — SIT.; $10 WEEK; PART TIME. BOX N-187, P.-D.

BAKER—Sit., pastry cook; experienced hotel and restaurant man; references. Box N-349, Post-Dispatch.

BARTENDER—Sit.; single; experienced; reliable. G. Lucks, 3801 Olive. JE. 0980

BOOKKEEPER—Sit., office manager; 11 years in last connection with nationally known company; productive and aggressive; complete charge; handle credits and collections, sales and organization experience; can furnish bond and best references; salary secondary to connection. Box N-243, Post-Dispatch.

BOOKKEEPER—Sit.; clerk; 25; university accounting graduate; large stature; prefer office, but will travel; salary secondary. Box N-402, Post-Dispatch.

BOOKKEEPER—Sit.; general office work, young, experienced, intelligent. RI. 0186R.

BOOKKEEPER—Sit.; typing work; evenings; reasonable. Box N-78, Post-Dis.

BOY—Sit.; high school student; wants work Saturdays; references. HI. 4094.

BOYS—14 to 18; for pleasant, profitable part-time work. Write Box E-163, P.-D.

BOY—Sit.; 18, high graduate, to learn trade. Hiland 0046.

BRICKLAYER—Sit.; builder, day or job; repairing; reliable; reasonable. FR.2327

BROTHERS—Sit.; 2; like employment as skiing instructors; 7 years' experience. Write Klein Bros., 6128 Vermont, St. Louis.

BUTTER MAKER—Sit.; dairyman; 15 years' experience; references. CO. 5574R.

CARPENTER—Sit.; maintenance, packing, crating; have delivery coupe; ambitious. 4941 Lexington.

CARPENTER—Sit.; maintenance man; general repairs; reference. Neuroth, GR. 9964.

CARPENTER—Sit.; hour or job; good work; reasonable. RO. 3814.

CARPENTER—Sit.; painter, expert work, day or contract. CO. 4474R.

CARPENTER—Sit.; first-class; general repairing; new work; painting. PR. 0485.

CHAUFFEUR—Sit.; allround man; experienced; energetic; good reference. JE. 5397.

CHAUFFEUR—Sit.; aged 34; high school education; refined; will consider any kind of work; salary. ST. 1366.

CHAUFFEUR—Sit.; 15 years' experience, needs work any kind; married. JE. 9731.

CHAUFFEUR—Sit.; experienced houseman, colored; neat; reference; $40 month. FR. 4830.

CHAUFFEUR—Sit.; yardman; 9 years' experience; white; age 37; reference. RO. 0543.

CHAUFFEUR—Sit.; butler, cook, with references; 10 years' experience. JE. 3249.

CHAUFFEUR—Sit.; houseman or janitor; neat colored; good reference. CE. 0296

CHAUFFEUR—Sit.; butler; colored; experienced; references. Allens, NE. 2388.

CHAUFFEUR—Sit.; drives, repairs all make cars; references. GR. 8940.

CHAUFFEUR—Sit. houseman; colored; will do anything. JE. 9510.

CIVIL ENGINEER—Sit.; draftsman; technical graduate; experienced steel, concrete, oil refinery, piping and general. Box J-142, Post-Dispatch.

CLERK—Sit.; white, 25; experienced waiter, butler, drive, do anything; references. Phone FOrest 2878

COOK—Sit.; large family institution or camp. Call KIrkwood 1074.

COUPLE—Sit.; neat, colored, wish for job private family; cook, maid; butler, chauffeur or houseman; with city reference. 615 N. Ewing, Mr. Marvel.

COUPLE—Sit.; German woman for cookery and housework; man for allround work. 2619 Allen.

COUPLE—Sit.; elderly; janitor in apartment. J. D., 1815 N. 17th st.

CREDIT MAN—Sit.; accountant, age 27; C. & F. graduate; 5 years wholesale experience. Box N-152, Post-Dispatch.

DRAFTSMAN—Sit.; expert layout and designing drafting, full or part time. Box N-294, Post-Dispatch.

DRIVER—Salesman; sit.; meat, butter, mayonnaise products; experienced; references. R. Wild, FR. 4167.

DRUGGIST—Sit.; registered; good sales; references; any drug work; part time. MU. 7605.

DRUG MANAGER—Sit.; registered Illinois, Missouri; years' chain experience. Box K-135, Post-Dispatch.

ELECTRICIAN—Sit.; licensed; experienced plant or hotel. Box N-59, Post-Dispatch.

FOREMAN—Sit.; lumber yard; age 33, 7 years all around experience, retail lumber business, capable, sober, dependable, efficient, good references, available Dec. 15. Box K-234, P.-D.

HANDY MAN—Sit.; by the month. Sappington rd. Box 225, Rt. 6.

JANITOR—Sit.; white; drive car; handy man; general work; go anywhere. Box N-52, Post-Dispatch.

MAINTENANCE MAN—Sit.; apartment house; will do work in exchange for good room; good references. Box N-253, Post-Dispatch.

MAN—Sit.; 23; car; high school; 2 years Washington University; consider any type work for living wage; experienced in electrical and mechanical work. Call Frank J. Dowze, HIland 0775.

MAN—Sit.; experienced correspondent, cost work, general office work; 6 years' experience selling retail merchants; age 31; steady worker; have car, will travel. Box N-63, Post-Dispatch.

MAN—Sit.; house, window, paper cleaning; reasonable; experienced. JE. 0547, William.

MAN—Sit.; good colored chauffeur, butler, janitor, watchman; maintenance. FR. 7621.

MAN—Sit.; young; work stock room or store; drive truck; experienced. PR. 9030.

MAN—Sit.; single, age 40; well educated; any kind of work, clerical or otherwise; references. CA. 9358. 6003 Kingsbury.

MAN—Sit.; capable manager for restaurant; day or night; bond. Box N-166, Post-Dispatch.

MAN—Sit.; some experience at brick and cement work; driver. Mitchell, 4010A Evans. JE. 8939.

MAN—Sit.; capable; work of any kind except selling; give bond. J. Alsip, 2802 Ohio.

MAN—Sit.; young; 22; high school education; experienced driver; service station attendant. HI. 9952.

MAN—Sit.; middle-aged, of good education, wishes to connect with reliable firm. Box N-386, Post-Dispatch.

MAN—Sit.; has tractor and enclosed trailer. Box N-240, Post-Dispatch.

MAN—Sit.; drummer; experienced; likes position with orchestra. NE. 0352.

MAN—Sit.; 2 years' experience filling station. RI. 1857R. 4430 Alaska.

MAN—Sit.; 2 years' experience filling station. RI. 1857R. 4430 Alaska.

MANFACTURER'S AGENT—Sit.; active experienced; desires to represent a reliable firm in Central Ohio. Box N-195, Post-Dispatch.

MEAT CUTTER — Sit.; butcher, sausage maker; with grocery experience. C. A. Russell, 1101 Charleville, St. Louis.

MECHANICAL ENGINEER—Sit.; graduate; age 35; experienced in factory maintenance, research, safety surveys, good appearance, active; want to make new connection. F. E. Greenbury, 6049 Cates, CA, 1941M.

MECHANIC—Sit.; good on used cars. Box K-132, Post-Dispatch.

NAVY MAN—Sit.; 7 years typing, office work; honorably; single; travel; excellent references. Box N-196, Post-Dis.

PAPERHANGER—Sit.; interior painting; guaranteed work; very reasonable. CEn. 4129.

PAPERHANGER—Sit.; long experience; have tools. EV. 2990.

PHARMACIST—Sit.; registered; age 30; prescription and front; prefer country; reference. ST. 2877. Box K-9, P.-D.

PHARMACIST—Sit.; professional, retail, hospital, laboratory; references; experienced. Box N-85, Post-Dispatch.

PLUMBER—Sit.; licensed; good lead worker. Box K-177, Post-Dispatch.

PAPER HANGER—Sit.; and painter; needs work. Call EV. 7685.

PORTER—Sit.; colored; experienced; by day or night. NE. 0394.

PRESSER — Sit.; bushelman; colored; young, neat; reliable; references. JE. 1567.

SALESMAN—Sit.; high-grade specialty; strong introducing products; wants salary and commission basis. Box N-246, Post-Dispatch.

TINNER—Sit.; good solderer; light or heavy work; tools. CO. 7744.

UPHOLSTERER—Sit.; refinishing; repairing; 16 years' experience; work guaranteed. COlfax 5122W.

YOUNG MAN—Sit.; office manager, clerical, records, ledgers; warehouse experience; dependable, bondable; references; salary secondary; permanent future. FO. 1920.

YOUNG MAN—Sit.; 23; college graduate; wants office position, clerical experience, references. RI. 4092W.

YOUNG MAN—Sit.; 22; wants hotel, restaurant, service station, driving, anything considered, references. FO. 7091.

YOUNG MAN—Sit.; age 25, attending day trade school, wants night work; clerical experience. FR. 5066.

YOUNG MAN—Sit.; clean cut; have modern Chevrolet; will drive for expenses and small salary. FLanders 2142.

YOUNG MAN—Sit.; 20; willing; ambitious, wants work. Call CE. 3766.

YOUNG MAN—Sit.; chauffeur, yard man, serve parties; good reference. FR. 7416.

SITUATIONS—WOMEN, GIRLS

ACCOUNTANT—Sit., weekly, monthly; audits; small firms. Box N-274, P.-D.

BOOKKEEPER — Sit.; cashier, general office work; experienced; full charge. COlfax 6037W.

BOOKKEEPER—Sit.; Moon-Hopkins biller, Burroughs, Underwood, $1.50 day. RI. 7096J.

BOOKKEEPER—Sit.; stenographer, thoroughly experienced, references. CO.1077W

CLERK—Sit.; 23; single; experienced stenographer; capable. Box N-189, P.-D.

COMPANION — Sit.; trained; practical nurse; middle age; alert; excellent reference; can leave city; formerly teacher, secretary. Mrs. Bloom, CA. 3287R.

COMPANION—Sit.; to lady; young lady; congenial; more for home. GR. 5677.

COOK—Sit.; general work; German Protestant woman, city references. Box N-396, Post-Dispatch.

COOK—Sit.; colored, part time; cleaning; references. FRanklin 5125.

COOK—Sit.; colored; experienced; references; general housework. Web. 1658.

DRESSMAKER—Sit.; first-class, expert on alterations; good fitter. JE. 0086.

DRESSMAKER—Sit.; experienced; by day or piece; reasonable. ST. 1003.

GIRL—Sit.; dependable; colored; cook, elevator, laundress; day and week. FR. 7621.

GIRL—Sit.; 17, assist general housework small Catholic family, home nights. 2002A Victor.

GIRL—Sit.; white; general housework; stay on place; excellent references; $5 week. Call after 8 p. m. PA. 6137.

GIRL—Sit.; age 18; reliable; good references; wants work on Saturday only. Box N-375, Post-Dispatch.

GIRL—Sit.; colored; experienced laundress, house cleaning; regular, by day. Bernice, JE. 6078.

GIRL—Sit.; wants any kind of work but housework. MU. 3216.

GIRL—Sit.; German, general housework, plain cooking, references. FO. 1265.

GIRL—Sit.; young; experienced; general housework; reference. RI. 5844.

GIRL—Sit.; housework; part time; experienced; good reference. MU. 5405.

GIRL—Sit.; colored; general housework; stay on place. CO. 1591W.

GIRL—Sit.; housework, 18 years old, good references. FOrest 7260.

GIRL—Sit.; 18; wants any light work. Call FLanders 7436.

GIRL—Sit.; colored; experienced for allround work. JE. 7409.

GIRL—Sit.; colored; housework; neat; laundress; except Sunday, $5. FO. 2037.

GIRL—Sit.; colored; maid; laundry; day

SALESWORK

NEED two high school graduates to help manager on routes; experience not necessary; short hours; good pay. Inquire Room 1024, 408 Pine.

NEW organization has opening for 3 neat appearing men; good compensation for those who qualify. Call 11 a. m., 1006 Olive.

REPRESENTATIVE—For this vicinity selling our complete line of school jewelry, invitations, etc.; normal school or college graduate with car preferred. Metal Arts, Rochester, N. Y.

SALES ENGINEER—Experienced, to handle territory out of St. Louis; able to develop own sales staff; some business and prospects to take over; advertised line of chemicals and proportioning machines; commission; give details. Box J-252, Post-Dispatch.

SOLICITORS—For cleaning and dyeing. 4213 Delmar.

STOKER SALESMEN—We offer best proposition in city. 3337 Lawton.

THREE young men, neat, educated, personality; for 30 days' work; must work evenings if necessary. Room 1316, 722 Chestnut, Monday, 11 a. m. only.

YOUNG MEN—Two; with automobiles; experienced and also to shovel coal. Write ful proposition. Call Monday morning at 6314 West Florissant.

AGENTS WANTED—MEN

AGENTS—Earn Christmas cash quick; beautiful lifelike memorial statue made from any photo. Hand-painted in natural colors. Just like actually seeing person in minature. Amazingly low priced. Wonderful gift item. Big commission. Free sample offer. Pictorial Statues, Dept. 8, Janesville, Wis.

AGENTS—Distributers; get free test sample of season's biggest-selling hit, 'Slick' magic glass cloth; keeps mist, steam, frost off all glass surfaces; prevents rain, sleet and snow sticking to windshield and car windows; up to 200 per cent profit. Address Emsee Mfg. Co., Box 103, Swanton, O.

AGENTS—XMAS whirlwind; new dry cleaning brush. Revolutionary invention. Saves cleaning bills. Homes, offices buy instantly. Phenomenal profits. Outfit free. Kristee, Dept. 21, Akron, O.

EXCLUSIVE franchise available patented cheese slicer; big household seller. Kleen Kut Slicer, 625 Devon, Arlington, N. J.

LOOK—Make $6 to $10 a day selling new line sparkling Xmas signs to taverns, stores, etc. Atlas, 3008 S. 4th.

STOPS thieves; pays you big money—quick; new burglar alarm sells for $1; 30 million prospects; get demonstrator now. Pruitt, Dept. 108, Elburn, Ill.

100 PROFITABLE mail order and local business ideas. Free literature. Pruitt Press, Elburn, Ill.

SILVER TINSELED XMAS SIGNS—Cost 5c, sells 25c. National, 215 S. Broadway

400 WORKABLE PLANS; profitable mail order business. Box R-342, P.-D.

PARTNERS WANTED

PARTNER Wtd.—Invest $15,000 to $25,000; safe, permanent; established; profits past 5 years, $70,000; good man or woman can manage, with income for life; best town Northern Illinois; owner will divide profits. Box J-250, Post-Dis.

PARTNER Wtd.—Some capital, finance food product, proven success, take full charge office sales, force; over 400 customers; with repeats. Ramsey, 1811 Rutger.

PARTNER Wtd.—Silent or active; $1250 to $2000 required; grocery, meats; experience not necessary; money secure. PR. 6504.

PARTNER Wtd.—With good stock groceries to move to own of 6000; real proposition right party. FR. 7299.

PARTNER Wtd.—To manage grocery and meat market; need $500 to $1000. 8124 Gravois,

PARTNER Wtd.—In hotel business; woman preferred; must have $400 cash. FR. 8117.

PARTNER—With advertising experience; investment of $250; best references, bank. Box N-244, Post-Dispatch.

PARTNER Wtd.—Good trucking; contract hauling; with small capital. Box K-49, Post-Dispatch.

PARTNER Wtd.—One-half interest in manufacturing business; sales organizer. 5751 Easton.

PARTNER Wtd.—$500; manage saloon; license paid. Box K-232, Post-Dispatch.

PARTNER Wtd.—Fast-selling store specialty; $200 needed. 4151 Olive.

SALESMEN WANTED

SALESMEN—A NEW SERVICE

McGRAW-HILL, the oldest and largest concern of its kind, is offering for the first time a new service for large corporations with 50 or more salesmen. This is an original idea without competition, no other concern is in a position to supply this information which is a great demand as a result of improving business conditions. Territory is available only for successful salesmen of better than average ability and appearance to contact executive officials of large companies who are our only prospects. You need a car—be able to travel. The proposition is absolutely new—average sale around $250. Compensation on liberal commission arrangement, which will assure immediate earnings. For appointment phone A. L. BROOKS, Mayfair Hotel, Sunday or Monday before 11 a. m.

MEN

Due to our increasing business, we will employ 6 men for our St. Louis organization. These men must be satisfied with approximately $30 per week during their training period. They will be required to work 10 hours daily. They must have the finest character references.

Those men selected will have the opportunity to meet and talk with experienced men in our sales organization who are being paid as high as $100 per week and more. This is not just another job, but a genuine opportunity for those we select to become permanently associated with the most unusual, fastest-growing organization in the United States.

See Personnel Manager at 512 Paul Brown Bldg., Ninth and Olive sts., Monday morning, 9:15 to 1:15 only.

MAKE MORE MONEY

America's finest Diesel engineering training school wants representation in Missouri and Illinois; selected men will handle territory through unique endless-chain method of securing prospects; nothing today so popular as Diesel; men make from $250 to $900 monthly. See CARL B. SPENCER, Hotel Statler, St. Louis, Monday or Tuesday.

SALES SCHOOL

Find out if you are now naturally qualified or can be trained for success in the permanent and profitable life insurance sales field. The New York Life Insurance Co. will start a four-day practical sales course at 9 a. m. on Wednesday, Dec. 4. See Mr. Cooke at 818 Olive, 12th floor, on Monday. No charge, no obligation.

YEAR'S INCOME IN 3 MONTHS—"GOLD MINE"

To Jan. 1, because 80 per cent of all retailers start new records, forced by new Federal and state tax laws under severe penalties; we guarantee your success with officially approved tax record; sells on sight; buyers everywhere; 5 to 25 sales daily, easy; $4-10 profit each sale. COMMONWEALTH CO., Desk 69, 508 S. Dearborn, Chicago.

WE WANT PRODUCERS.

We have the outstanding car of the year in the low-priced field. Cooperation and a real paying proposition.

McMAHON HUDSON-TERRAPLANE
3340 SOUTH JEFFERSON

EX-MERCHANT OR

Salesman with business experience, preferably with knowledge of accounting but not necessary, who can approach other merchants with an idea highly acceptable and essential, can find lucrative employment. Give phone number. Box N-50, Post-Dispatch.

Paid Daily **$15.95 and $28.00** Paid Daily

For only 1 sale of Norge Refrigerator. Nothing better has been offered before. Midwest; leads furnished. 4446 Easton.

VISIBLE RECORD SALESMEN

Sell Handifax Visible Records; permanent executive position assured; established, growing concern; liberal commission; no drawing account. Ask for Mr. Hooper, Ross-Gould Co., 309 N. 10th st.

Automobile Salesmen

ONE TO SELL CHEVROLET CARS AND TRUCKS. MUST BE EXPERIENCED AND WITH GOOD SELLING RECORD. SEE MR. BRYANT, SALES MGR.

Warner-Walsh Chevrolet Co.
5148 NATURAL BRIDGE.

BEEF SALESMAN—Must be experienced. Call Monday, 3026 Elliot.

SALESMEN WANTED

SUCCESSFUL AUTOMOBILE SALESMEN —See me. Harry Newman, 4301 S. Kingshighway.

JEWELRY SALES CONDUCTOR—At once. National Sales, 3638 Olive, Suite 204.

LIFE INSURANCE SALESMEN

A high-grade life insurance company just entering Missouri seeks 2 salesmen with ability to close; men selected will be given names of four bona fide prospects daily; results assured. Reply stating age, experience and qualifications; confidential. Box K-82, Post-Dispatch.

LIQUOR SALESMEN—Experienced preferred; real opportunity for steady man; references. Box K-13, Post-Dispatch.

MILLINERY SALESMEN—Experienced for Missouri territory; large established clientele; have other states open. Apply Hann-Scranco-Koenig Millinery Co., 1209 Washington.

SECURITIES SALESMEN—For registered stock issue in Franklin County, Missouri; must have car; deal prepared for immediate sales after Jan. 2, 1936; good commission and drawing account if you can qualify; state previous experience and give references by mail. Address Washington Distilleries, Inc., Nieburg Bldg., Washington, Mo.

SERVICE SALESMEN—2; for automobile service shop; authorized dealer; state age, salary expected, experience. Box K-226, Post-Dispatch.

STOKER SALESMEN—For complete line of industrial, domestic and commercial stokers, plenty of engineering assistance; strictly commission until work is proven. Call or write for appointment. Allen Electric Co., 3426 Lucas-Hunt road. EV. 5480.

STOKER SALESMEN — If you can sell stokers we will finance you on a dealership basis. 3337 Lawton.

WASH DRESS SALESMAN

Wanted; with established following ST. LOUIS and ILLINOIS. Apply S. M. Feinberg, Hotel Statler, St. Louis, Sunday afternoon. Missouri Garment Co., Kansas City, Mo.

SALESMAN—SPECIALTY

Experienced, financially responsible salesman for sale of specialty selling to markets, hotels, restaurants, institutions, etc. Experience meat industry desirable but not necessary; position offers good earnings on straight commission basis. Give details, reference. Vaughan Co., 740 N. Franklin, Chicago.

SALESMAN — Interested in building to branch office manager in industrial line calling on plant engineers and railroads on 20 per cent commission, with gasoline and oil expense; company only 3 years old already second largest field manufacturers building maintenance and floor repair materials; state age, education, experience. Box J-253, Post-Dis.

SALESMAN—With car; by manufacturer of nationally known brand of sanitary supplies sold direct to schools, factories, hotels, institutions and public buildings; experience preferred; exclusive territory in St. Louis and vicinity; liberal commission; nominal drawing account to start; state age, experience and references. Box J-256, Post-Dispatch.

SALESMAN—Well-known, reputable manufacturer of strong line of silk slips, dollar retailers, desires resident salesman traveling by car in Missouri and surrounding territory; commission. Give full details past experience, precise territory traveled, other lines carried. Box 69, Real Service, 15 E. 40th st., New York.

SALESMEN—An exceptional opportunity to make good money to a few experienced advertising specialty salesmen, full or part time, to handle our well established line of advertising calendars and metal disk calendars; liberal commission paid on receipt of orders; no charge for samples; 30 years in business. Patent Novelty Co., Fulton, Missouri.

SALESMEN—One of America's older insurance companies with 77 years of successful operation has opening for 3 aggressive married men; salary and commission; $150 cash bond required. Apply 10 a. m. Monday, Monumental Life Insurance Co., Melba Theater Bldg., 3608 S. Grand, room 307-312.

SALESMEN—Experienced ladies' handbags, to cover Mo., Nebr., Kans. & Tenn. territory well established line of $2.95 retailers. Must have following above states and give us clean representation. Commission basis. Box J-140, Post-Dispatch.

SALESMEN—Experienced in contacting the public; no canvassing; leads furnished; drawing account and commission. Apply Monday morning. 5824 S. Grand.

SALESMEN

Two neat appearing, to sell complete line **WHISKY, GIN AND CORDIALS.** Drawing account when qualify. Interview Monday, 8:30 a. m. to 11 a. m. A. Roufa, 2606 Olive st.

SALESMAN—Sideline, covering Missouri sell paint and varnish brushes; direct from factory to dealers; when answering state full territory now covering, also other lines you are selling. Box K-391, Post-Dispatch.

SALESMEN—Sell complete line calendars, gummed labels, restaurant checks, Xmas cards, business stationery, special features; free deals; big commission daily. Free sales portfolio. David Lionel Press, 312-HL S. Hamilton, Chicago.

SALESMEN—Vacancy this territory creates opportunity make $3,000 to $5,000 up; salary guaranteed paln to start; new, improved specialty on money-back guarantee, with repeat commissions; best setup in America for real salesmen. 851, Cedar Rapids, Ia.

SALESMEN—Manager district, sell jobbers, stores, agents; new California food products; exclusive rights; should net $10,000 year. Malfoy, Ltd., 1211 Sunset, Los Angeles, Cal.

SALESMAN—By old established firm; to sell automobile parts in St. Louis to garages and fleets; straight commission; good job for good live producer. Box R-253, Post-Dispatch.

SALESMEN—Capable sideline, now calling on grocers, hotels, restaurants to take orders for imported canned lobster. Excellent quality. Liberal commission. Write Bailen, Inc., 168 N. Michigan av., Chicago, Ill.

SALESMEN—With car, to demonstrate and sell show card writing machines to merchants; leads, demonstrating equipment and training furnished; profitable opportunity; guaranteed territory. Box R-338, Post-Dispatch.

SALESMAN—An Akron representative will be in St. Louis to interview man interested in sales position, Dec. 2, 3, 4, 5, For appointment, phone CE. 6430.
GOODYEAR SERVICE,
22d and Locust sts.

SALESMEN and canvassers, roofing and siding; new deal; commission paid when material is delivered on job. Call Sunday between 9 and 1. Better Roofing & Siding Co., 1554 Wellston pl.

SALESMEN—Earn to $10 daily commissions selling 5 months' guaranteed shoes for whole family; build independent business; free samples. Moench Shoes, 40 Boston, Mass.

SALESMEN

To call on office managers, survey office equipment; liberal commission; no drawing account. See Mr. Hooper, Ross-Gould Co., 309 N. 10th st.

SALESMAN—To sell finest line celluloid price markers to meat, grocery, bakeries, liquor stores; commission 35 per cent. Joseph Freeman, 94 Rogers av., Brooklyn, N. Y.

SALESMEN—For permanent position with nationally known firm; direct leads furnished. For appointment, CAbany 2027, Monday.

SALESMEN—Acquainted with feed stores, mills in Missouri, Iowa, Illinois; to sell feeding tankage and meat scraps. Box N-183, Post-Dispatch.

SALESMEN—Fast seller; for stores, saloons, factories, homes; 20 per cent to 30 per cent commission; all or part time. Acme Mat Co., 2710 Washington.

SALESMEN—Make money spare time selling radios, refrigerators, washers; leads furnished; get our proposition. Alderson Electric Co., 2546 N. Grand.

SALESMEN—For permanent position with established concern; direct leads; $40 to $75 per week and bonus. Phone between 9 and 11, JE. 7585.

SALESMEN—We have an excellent opportunity for men who have had direct sales experience. For details call CE. 2290, 9 a. m. to 1 p. m.

SALESMEN—Sensational new counter card gives 30c value for 10c; sells every grocery, saloon, confectionery, etc. National Distributers, Louisville, Ky.

SALESMEN—Patented lighting unit; sells stores, buildings, garages, factories; you can earn $75 per week. Economy Lighting Co., 10 S. Greene st., Baltimore, Md.

SALESMEN—New deal guarantees stores $10 for one. Two $15 sales net you $20 daily. Sayers, 2801-29 Sheffield, Chicago

SALESMEN—With retailing selling experience and good reference; must like hard work; long hours and small salary, but big possibilities. Box R-92, Post-Dis.

SALESMEN—Agents; $5 day easy selling knitted ties. Factory, 1006 N. 10th.

SALESMEN WANTED

SALESMAN — Thoroughly experienced in selling to the smoke stack trade; drawing account. Write in detail. The Nafp Co., Cleveland, O.

SALESMEN—Large line novelties, signs, calendars; experienced salesmen preferred; commission weekly; established 35 years; give information first letter. Novelty Advertising Co., Coshocton, O.

SALESMAN—With car; route experience preferred, but not necessary. Rawleigh Dept. MOL-542-M, Freeport, Ill.

SALESMEN—Calling on grocers and confectioners; stop Xmas worries; you can't miss. Call Sunday, 5465 Gilmore.

SALESMAN—Must have shoe-selling experience; wonderful opportunity with new company. Box Y-300, Post-Dispatch.

SALESMAN—Must be experienced canned goods and wholesale grocery salesman; good proposition. 1442 N. Broadway.

SALESMEN—With cars; Universal Sales Stimulating Plans; big earnings. After 1 p. m., Monday. Tyrrell, 4946 Delmar.

SALESMEN—Established North St. Louis route; open to salesmen with grocery following. 1917 Chouteau, Monday.

SALESMEN—Solicitors; good proposition; earning depends on willingness to work. Apply Monday, 6243 Gravois.

SALESMAN—By large Ford dealer, to sell cars and trucks; must have experience. Box Y-419, Post-Dispatch.

SALESMEN—Investigate; amazing profits on coal and fuel oil here; leads furnished. Equality, 1010 S. 4th.

SALESMEN—One aggressive to call on drug trade. Box K-178, Post-Dispatch.

SALESMEN—Call on established accounts. Merchants' Tire Co., 2710 Washington.

BIG profits selling Baby Ruth, Butter Finger and other candy bars. Steady employment. Casterline Bros., 1912 Sunnyside, Chicago.

COUNTER SALESMAN—For auto parts business; state age, experience, reference, salary expected. Box R-54, P.-D.

CHASE BROTHERS—Rochester, N. Y., established 79 years, has steady, pleasant, good-paying position for reliable man; take charge of sales of trees, shrubs, roses, berries, etc., and hire agents; liberal commissions weekly; no experience or investment required; unusual opportunity. Write today.

AN experienced salesman to call on retail hardware trade on 5 per cent commission basis, wanted by large New York hardware house specializing in job lots. Write, stating experience. Chas. Welland, Inc., 149 Chambers st., New York, N. Y.

400 POT, profit taking orders for oil colored holiday displays cards. Every merchant buys. Sample line, $1 up, prepaid. Write at once. Atlas, 3255 Shields, Chicago.

DISTRICT MANAGERS—To qualify must have salesladies group or can organize quickly. Steady work. $15 weekly minimum $25 weekly salary plus commission. Joan, 2038 Dearborn, Chicago.

MEN ACCUSTOMED TO MAKING $5000 PER YEAR OR BETTER; NONE OTHER NEED APPLY. ATTRACTIVE OFFER SALES CONSIST OF CITY, COUNTY AND STATE BUSINESS; COMMISSION BASIS, WITH DRAWING ACCOUNT TO MEN WHO QUALIFY. BOX R-149, P.-D.

MEN—Married, for collector and salesman; with or without experience; salary and commission; permanent, excellent future; first-class reference and $75 cash bond required. Apply Monday, 8:30 a. m., 210 Melba Theater Bldg., 3608 S. Grand.

MEN—Above average, sell real estate; experience not essential. Call on prospects for homes. Apply John W. Higginbotham, Cyrus Crane Wilmore, 4723 Delmar.

MEN—3; to work through downtown department store in city and county; permanent; splendid opportunity. Room 332, 4908 Delmar, 9 to 3 p. m.

MEN—3; to manage men in electrical department; also have openings for 3 salesmen; leads furnished; no down payments required. Apply 10 a. m. 1045 N. Grand

EARN CHRISTMAS money! $5 or $10 for sending us used car prospect. See our ad under used cars. If you cannot bring your prospect, call us and we will send a salesman. Tucker Motor Co., FR. 4400

HUSTLERS—Wide-awake; exceptional opportunity; fast moving seasonal item; unlimited earnings. Apply anytime, 320 North 6th st.

RELIABLE man to take care store route; distribute and collect; new products; no selling; earn excellent weekly income. Berland Nut Co., St. Paul, Minn.

REPRESENTATIVE—With car, to sell granite monuments direct from factory to public; large commission; no collecting account; good income assured. Memorial Art Co., St. Cloud, Minn.; founded 1881.

SALESMANAGER — REAL SALESMAN; CAPABLE OF PUTTING OVER NEW NON-COMPETITIVE DESK; NO DREAMERS OR DRIFTERS WANTED. CHESTNUT 8596.

YOUNG MAN — Knowledge of chemistry valuable; for selling position with local jobbing firm, selling full line of alkalies and heavy chemicals; unlimited opportunity for one who can produce results; answer, giving age and experience. Box E-322, Post-Dispatch.

HELP WTD.—MEN, WOMEN

SELL 50 XMAS CARDS, $1 and Mavrakos Chocolates

for St. Louis leading distributor of Xmas candies and cards. Religious, business, everyday cards and gift wrappings. Also Belch's 100 pct. filled hard candies. Best commissions for spare or full time. Our leads are making money NOW. M. K. Harrington Co., 491 Arcade Bldg. Chestnut 9237.

AMATEURS—Cash prizes every Monday; no minors. Call Hilltop 3800 evenings, 8:30 to 9:30, Miss Lee.

MEN AND WOMEN—Sell Xmas cards and Xmas candy; best values; big profit; samples free. Gazelles, 3402 S. Jefferson

MEN-WOMEN—Make $10 day; enrolling students, Mulberry 6149 Sunday.

MEN AND WOMEN SOLICITORS—Loop Cleaners, 5471 St. Louis av.

SELL 50 Xmas card folders with name, $1; free samples; ask for agents' new low imprint box cost; also Belch's fine candies. Nickel's, 119 N. 7th.

SELL high grade Xmas candy; big profits. confectionery. 4151 Evans.

SELL XMAS CARDS—Samples free. Deeken, 2017 East Grand, at Water Tower.

HELP WTD.—WOMEN, GIRLS

NOTE—Those answering advertisements are cautioned not to enclose original references. Copies serve the purpose and avoid possible loss of valuable originals

BEAUTY APPRENTICE—Established business; state particulars, Box Y-293, P.-D.

BEAUTY OPERATOR — Finger waver, with at least 2 years' experience; commission. Call Sunday 11 to 1; steady work. 5731A Delmar.

BEAUTY OPERATOR—Experienced finger waver; no other need apply. Call Sunday between 1 and 3. 6209 Delmar bl.

BEAUTY OPERATOR—Also apprentice. Apply 104 N. 8th, Sunday between 2 and 3.

BEAUTY OPERATOR—Expert, all around. Apply Ray's, 821 Locust.

BEAUTY OPERATOR—Experienced. HI. 9350.

BOOKKEEPER-STENOGRAPHER—Experienced, to handle small set books; printing office experience preferred; state age, experience, reference. Box R-254, Post-Dispatch.

BOOKKEEPER—National machine; retail experience; $100. EFFICIENCY, 1306 Syndicate Trust.

COOK—$50; nursemaid, $45; county. Monday, Hardy Agency, 5232 Enright.

COUNTRY GIRL—Housework, 2 children; nice home, $15 month. Box R-96, P.-D.

CURTAIN FINISHER—Must be neat and fast; hand ironer or ruffles; experience essential. Box K-260, Post-Dispatch.

CUTTER—Experienced garment cutting from master patterns. 2828 Pine, Wednesday.

DESIGNERS and pattern makers on wash dresses; state qualifications. Box K-10, Post-Dispatch.

FLORIST—Experienced designer only; permanent; $17 to start. Clarence Baris, 6032 Delmar.

GIRL—Or woman for general housework and plain but good cooking for party employed, two in family. Go home nights. Best reference required. Apply Sunday between 3 and 6 o'clock at 4730 McPherson av.

GIRL—White; housework; efficiency apartment; no laundry; stay; $10 month. CA. 2330.

GIRL—White; housework, cooking; must be experienced; 3 adults. 7327A Amherst. Parkview 0927.

GIRL—Good cook, general housework, experienced; state age and wages; reference. Box N-148, Post-Dispatch.

GIRL—White; age 20-35; experienced; references; no laundry. 6929 Kingsbury. CA. 7666W.

GIRL ENTERTAINERS—Experience unnecessary. Call in person Monday, 1 to 5 p. m. 2728 Lafayette.

HELP WTD.—WOMEN, GIRLS

GIRL—White, experienced housework, cooking, care of 2 young school children, stay on place, no laundry, $18 month, references. GR. 0689.

GIRL—White; upstairs and dining room work; room, board, $15. 7058 Washington. Call before noon.

GIRL—White; housework, care children; $20; state age, experience, reference. Box K-107, Post-Dispatch.

GIRL—White; assist housework, child, 2 years; no laundry; stay; $10 month. FO. 6803.

GIRL—Colored; general housework; plain cooking; small apartment; go home nights. CA. 6309.

GIRL—White; general housework; 2 children; county; stay; experience with reference; $30 month. Box K-6, P.-D.

GIRL—White; general housework; must be experienced cook and fond of children. REpublic 4473.

GIRL—Light housework, assist with child, good home; own room; $3 week. 738 Interdrive, 3d floor south, CA. 7364J.

GIRL—22-35; white; stay; housework, care of children. PA. 2125, 10-4 Sunday.

GIRL—General housework; young German country girl; small family. 8500 Page.

GIRL—For housework and cooking; 9 till 7:30 daily; $6 a week. 426 Atalanta, Webster Groves. WEbster 1142J.

GIRL—General housework; good home; must be confident driver; state salary expected. Box N-284, Post-Dispatch.

GIRL—White, general housework, must be experienced; no laundry. 600 N. Woodlawn, Kirkwood. KI. 1314.

GIRL—White, over 25, housework; must be good cook; child 2 years; references required. Call Monday, PA. 2683J.

GIRL—Housework; cooking; references. 6240 Rosebury. PA. 2285.

GIRL—Experienced, for hotel work; must stay on place. FR 8117.

GIRL—Housework, care baby; stay; $10 month. 3406 Greenwood, Maplewood.

GIRL—White, general housework; $3 7061 Westmoreland. CA. 0147.

GIRL—White; housework; children. 6249 Cates. CA. 4382R.

GIRL—White, housework; take care 2 children. 4049 Wells.

GIRL—White, housework, one child; references; stay. 5579 Bartmer.

GIRL—White, experienced housework, cooking, $25. 7290 Princeton. PA. 5310J.

GIRL—High school, Maplewood; room and board. ST. 0279.

GIRL—White; general housework and cooking. 5875 Cabanne.

GIRL—General housework; stay place; small family; $15 month. KI. 1156J.

GIRL—General housework, experienced, white; reference. 6304 Northwood.

GIRL—White, light housework; stay on place; $10 month. PA. 6107R.

GIRL—Housework, baby, $12 month; stay. HI. 7259.

GIRL—White, general housework; reference required. 5932A Etzel.

GIRL—Young, white, assist housework; $10 month. HI. 7259.

GIRL—Or woman; assist child; stay; $2 week. 5518 Vernon.

GIRL—White; assist housework; private home; small wages. Riv. 0905J.

GIRL—White; housework; wages $16; small family. Box K-11, Post-Dispatch.

GIRL—White; general housework; family of 3 adults. 414 Bompart, Webster.

GIRL—White; cleaning, assist cooking; $22. 6148 McPherson. Apply 10-3.

GIRL—General work; good cook; $30 @ $40. Monday, Hardy Agency, 5232 Enright.

GIRL—General housework; stay on place. 5819 Pershing.

GIRL—White; housework; no cooking; willing. CA. 3506J.

GIRL—General housework; no washing; 3 adults; reference. 5577 Waterman.

HOUSEGIRL—White; experienced general housework; 2 adults, boy 9; no laundry; small apartment. CA. 8315W.

HOUSEGIRL—White; experienced; good home; good salary; references. Box K-18, Post-Dispatch.

HOUSEGIRL—White, experienced, care of child, $3. RO. 4443. 5374 Maple.

HOUSEGIRL—White; no laundry; adults. 6348 Clayton rd.

HOUSEGIRL—White; assist general housework; stay on place; $15. FL. 6609.

HOUSEKEEPER—Experienced; mother employed; boy, 7; small wages. Call Sunday, 4533 Forest Park, Apt. 5.

HOUSEKEEPER—Middle-aged; motherless home; reliable, unincumbered; good home, small wages. Box R-194, Post-Dispatch.

HOUSEKEEPER—30 to 45; young couple, $10 month; no laundry. CO. 8489J.

HOUSEKEEPER—Small farm; steady job; good home. Box J-141, Post-Dispatch.

HOUSEKEEPER—More for good home than wages. CO. 1376J.

LADY—Employed; take care rooming house; free rent. 1051 S. Jefferson.

LAUNDRY HELP—Experienced seamstress for family finish and shirt mending; must be capable of delicate work; must know operation of power sewing machine. William Perry Laundry Co., 4938 Natural Bridge.

LAUNDRY HELP—Experienced shirt press operators and finishers. Glick's Laundry, 5190 Delmar.

MAID—General housework, care 2 small children; do children's laundry; must be thoroughly experienced, neat, willing; state references; good place if qualified; salary $25; stay on place. Box K-266, Post-Dispatch.

MAID—White; experienced cooking, general housework, assist with laundry; 2 children, 5 and 7; city references; $30. 6170 Kingsbury, between 10 and 2.

MAID—General housework and laundry, 3 adults, stay on place. Apply Sunday before 1 p. m. 4619 Pershing.

MAID—Experienced, for general housework. Call after 10 a. m. 5646 Kingsbury, 1st floor west.

MAID—White; experienced; housework; machine laundry; adults. 6135 Washington.

MAID—For institution work; German preferred; stay on place. Box K-14, P.-D.

MAID—General housework; help with baby; stay on place. 5933 Pershing.

MAID—White, experienced; housework; references. PArkview 6834W.

MAID—Cook, white, apartment, 2 in family. $25. Box K-108, Post-Dis.

NURSE—For institutional work, 4201 Edgewood.

OFFICE MANAGER—Sales, typing, credits, bookkeeping, graphic arts knowledge preferred, initiative, etc.; $10 to start. Good possibilities for right woman. Box K-230, Post-Dispatch.

OVERALL SEWER—Colored; experienced. Cerf Bros. Bag. Co., 400 Barton.

PIANO PLAYER—One who can sing preferred. Box Y-69, Post-Dispatch.

SILK SPOTTER—For retail plant; steady work; state age, experience, where last employed, salary expected. Box K-85, Post-Dispatch.

STENOGRAPHER—Young lady; with personality; state age and experience if any; also salary. Box K-109, Post-Dis.

STENOGRAPHER—18-25, real estate experience; state salary expected. Box K-53, Post-Dispatch.

TRIMMERS, basters, slipstitchers, experienced on men's neckwear only need apply. Frank & Meyer Neckwear Co., 1130 Washington av.

WOMAN—White, combination nurse and housekeeper, for small family in home with all modern conveniences; references required. Phone KIrkwood 610.

WOMEN—4, good personal appearance, to help with house-to-house survey; no selling; hours 9 to 4; salary $2.50 per day. Apply Monday, 9 a. m., 3905 McPherson.

WOMAN—White, of education and refinement, to keep house and general work for family of 4; new house; pleasant location. Box K-43, Post-Dispatch.

WOMAN—Middle-aged, settled; cooking and housework; stay on place; small family; no laundry; good wages. Box N-8, P.-D.

WOMAN—Or girl; middle aged; light housework; more for home than wages. GR. 4160.

WOMAN—Who can cook according to Dr. Hay or Hauser system. Box K-174, Post-Dispatch.

WOMAN—White, 25-35; good home in exchange for housework. 4977 Theodore. Call 10 a. m. to 4 p. m.

WOMAN—White, for general housework in county; reference. WInfield 1239. Call Monday.

WOMAN—Or man, capable of managing workroom of dressmaking establishment. Give full experience. Box K-180, P.-D.

WOMAN—Colored; experienced, to cook and serve dinner several times weekly; private family; references. Box K-19, P.-D.

WOMAN—White, age 35 to 40; general housework, must be excellent cook; reference; $50 month. Box K-273, P.-D.

WOMAN — Experienced; housework and plain cooking; best references, $5 week. Box K-129, Post-Dispatch.

HELP WTD.—WOMEN, GIRLS

WOMAN—40-45, care 2 small children, $2.50 week; room, board. HI. 7300.

WOMAN—Colored; for general housework; not over 35; references. NE. 0235.

WOMAN—With restaurant or cafeteria experience. Call Monday. CA. 9258.

WOMAN—Care child; more for home than wages. 2831 N. Spring.

WOMAN—White; housework and care for 2 children. 4563A Labadie.

WOMAN—Care child, live near. 4165 Westminster, after 3 Sunday.

WOMAN—German; housework; basement room, $13 month. 5026 Enright av.

WOMAN—Or girl; white; housework; stay on place. 4555A McMillan.

YOUNG WOMEN—All-around work, lunchroom; must be neat, willing worker; reference. Box N-364, Post-Dispatch.

EMPLOYMENT AGENCIES

STENOGRAPHER—Age 24-27; $80-$90. Reference Ass'n., 309 Cent. Nat'l. Bank.

SALESWORK

LADIES

We require two high-type ladies in sales department; ladies with whom we can trust our customers; hours 9 to 5, half day Saturday; permanent employment for those who qualify. Only positions are above the average financially and to qualify applicant must be over 30, cultured, neat appearing and have a pleasant, attractive personality. Sales experience not essential. Personal interview Monday morning, 9:30 to 12. 824 Arcade Bldg.

TWO ladies, neat, to call on permanent customers for Xmas orders; high daily commissions, plus bonus; no investment. Apply Real Silk Hosiery Mills, 722 Chestnut, Monday, 2 p. m.

WANTED, two active, energetic women, over 28, for our sales and service department; prefer those experience in dressmaking or women's wear; positions permanent; character references required. Apply Monday, 10 to 12, Suite 621 Arcade Bldg.

WOMAN—Over 30, with nice personality, to work full or part time. 802 Arcade Bldg.

WOMEN—Sell sausage, house-to-house; $1 day guarantee. 3615 Natural Bridge.

WOMEN—4, for steady city work; $7 salary and bonus. Rialto Bldg., room 303.

SALESWOMEN WANTED

SALESLADY—With a following or experience selling office and typewriter supplies; established, well-rated Eastern company; national distribution and advertised; commission basis; wonderful opportunity to work into salary position. Give age and complete details; confidential. Box K-296, Post-Dispatch.

SALESLADIES—To assist dealer in new store; capable of meeting the public inside and outside. Lubell's, 222 N. 6th st. at Olive.

SALESLADIES—Over 30; ladies' wear; $18 salary if qualified; percentage also one part-time worker. Apply 217 Wainwright Bldg.

SALESLADIES—With big new West End dress shop; experienced; good following and mailing lists; good salary. Give phone number. Box K-47, Post-Dis.

SPECIAL AGENTS being appointed by large dress manufacturer; earnings to $18 weekly for spare time, as well as your own dresses free; no investment. Fashion Frocks, Dept. S-6367, Cincinnati, O.

LADY—With selling organizing ability; qualify as crew manager; Catholic, permanent work. 424 Wainwright Bldg.

LADIES—Hosiery; crew work; salary and bonus. 4960 Aldine pl. Sunday, 12-5.

SALESGIRL—Retail dry goods store; experienced. Call GA. 6339.

TELEPHONE SALESLADY—Call Mr. Graham, Monday, EAst 2731.

ROOMS AND BOARD

ROOMS WITH BOARD—CITY

North

ALICE, 2039—Lovely south front, 1, 2 men; home cooking, $5, $6; car, bus.

ASHLAND, 4233—Delightful, private, adjoining bath, exclusive home, board, reasonable.

ATHLONE, 4231—Lovely room; twin beds, board optional, 1, 2. CO. 7612W.

FARLIN 4440A—Holy Rosary parish; front room, good meals, laundry; $6.50.

GANO, 4230—Board, room, 1 young man, all conveniences; reasonable.

GREER, 3914—Warm, single room; elderly person preferred; private.

HARPER, 2900—Near Grand, Natural Bridge; p rivate; good meals; $5, $6.

HEBERT, 2106—Large room, twin beds, good meals; all conveniences; reasonable; garage.

HEBERT, 3513—$5, $6, $7; single, double; excellent meals; convenient to cars.

Northwest

CUPPLES 4778—Room and board; 2 gentlemen; phone and garage.

GENTLEMEN—1 or 2; twin beds; home privileges; with German couple. EV. 3979

HIGHLAND 5853—Front room, comfortable home; meals optional; garage.

NATURAL BRIDGE, 4943A—Room, board, front room; near Chevrolet plant.

TERRY, 5325—Gentlemen; room and board; front room; twin beds. EV. 1637

QUEENS, 5403—Room for 2; private; meals optional; transportation.

ROOMS—2d floor, private, $1.50; board optional. EV. 2512.

ROOM—Twin beds; garage; board optional; private home. EV. 5846.

South

ARSENAL, 3447—Clean, warm, sleeping room; board optional; reasonable.

ARSENAL, 3646A—Room, board; girl; home privileges PR. 7547.

BOTANICAL, 4176—Warm, convenient; reasonable in price; block of cars.

CHIPPEWA, 2900A—Room, board, for gentleman; washing; convenient.

COMPTON, 1925 S.—Large front, twin beds, home cooking.

CONNECTICUT, 3521A—Twin beds; garage; gentlemen preferred.

CONNECTICUT, 3808—Comfortable room; board, private family; convenient; lady.

CRITTENDEN, 3448—Newly decorated; good meals; convenient cars, bus; garage.

EILER, 565—Good home for 1 or 2; all conveniences; reasonable.

FLAD, 4041—Nice rooms, excellent meals; all heat; all conveniences. GR. 6920.

GEYER, 3002—Comfortable room; good meals; double or single. GR. 5549.

GRAND, 5109A S.—Large, in apartment; meals optional; couple or 2. RI. 1279W.

HALLIDAY, 3533—1 rivate, single; southern room; excellent meals.

HICKORY, 814—Room and board; double; $6 each; single $7.

HOLLY HILLS bungalow, owner offers cheerful room, 2 employed RI. 1383J.

HUMPHREY, 3669—Room, board optional; man employed; private phone.

JEFFERSON, 3316 N.—Young man, board, laundry; homelike; $5.50. PR. 6768.

KEOKUK, 3424A — Room for 1; good meals; prefer gentleman. GR. 6287.

LAFAYETTE, 32xx—Very desirable, quiet, couple or two; meals. GR. 6648.

LEONA, 6017—Clean, comfortable room, no other boarders, garage, phone; meals optional. RI. 2477W.

MAGNOLIA, 3516—Private family; large cheerful 1 or 2; excellent board; Beauty Rest mattress; reasonable; garage optional.

MAPLE, 5352—Comfortable front room; home

ROOMS FOR RENT—South

SHENANDOAH, 4121—Large, warm front room and board for two employed; near Park and Grand cars.

SHENANDOAH, 4049A—Furnished room; board optional.

SHENANDOAH, 4256—2 beautiful housekeeping; all conveniences; reasonable.

SHENANDOAH, 3920—Convenient front furnished rooms.

SHENANDOAH, 4059A—2 large furnished housekeeping rooms.

SIDNEY, 2011A—Newly furnished housekeeping or room, board; adults.

ST. VINCENT, 3133—2 connecting housekeeping; all conveniences; adults; $4.50

ST. VINCENT, 3415—Front room, kitchenette, sink, newly decorated. GR. 1511.

TEXAS, 3618A—Two rooms for light housekeeping; private family.

THIRTY-EIGHTH, 4301 S.—2 rooms, furnished suite; kitchen privileges; 2 ladies employed or couple. RIverside 2716L.

THIRTY-NINTH, 2374 S.—Large room, apartment; comfortable, clean; lady employed.

TOWER GROVE, 2338 (2d east)—Large furnished room, all conveniences.

UTAH, 3878—Neatly furnished room, private family. PR. 4339.

VICTOR, 3520—Nice, warm front room; gentleman; all conveniences.

VICTOR, 3529—Light housekeeping rooms, also sleeping room; conveniences.

IRGINIA, 2329—Attractive room, 12 minutes from downtown; car or bus.

WANDA, 6069—Lovely, light, private home; board optional; convenient transportation.

WILMINGTON, 1211 — 1 or 2 gentlemen; owner's home; adults; conveniences.

WYOMING, 4014—Furnished room in private residence; reasonable.

ROOM — Furnished; south; with board; young gentleman; private family; reasonable; neighborhood Compton and Lafayette. Box K-179, Post-Dispatch.

ROOM—Nicely furnished; convenient location; lady or couple employed; private family; no other roomers. LA. 5850.

ROOM—Large; gentlemen; near Kingshighway, Arsenal; will take business calls. LAclede 5734.

ROOM—Large, for 2; twin beds, shower; private home; garage. PR. 1525.

ROOM—Large, for 1 or 2; private home; meals optional; garage. RI. 4749J.

ROOM — 1 or 2 gentlemen; continuous hot water; private family. LAclede 2906.

ROOM—In apartment; 2 gentlemen; twin beds; private home. GR. 0220.

Southwest

ARSENAL, 5411—2 light housekeeping, 1 hall sleeping room. HI. 1015.

EICHELBERGER, 5176—Nice warm room; private family; garage; reasonable.

GRESHAM, 4930—Lovely room, couple or 2; private home. FL. 6548.

KINGSHIGHWAY, 6417 S.—Nice room; private family; convenient location; $2 week.

MARDEL, 6938—Light housekeeping rooms with private family.

THOLOZAN, 5053—1 or 2, with private family; meals optional.

ROOM—For 1 or 2 ladies; breakfast optional; private family. FL. 7077.

West

ARLINGTON, 1357 — Furnished room, kitchen; 2d front; hot-water heat; $5.

AUBERT, 720—2 housekeeping rooms, sink, steam heat.

BARTMER, 5324 — Large sleeping; use of kitchen; also housekeeping; cars, bus.

BARTMER, 5583—2 rooms, complete for housekeeping; reasonable.

BAYARD, 740—3 complete; suitable for family; stove heat.

BELLEVUE, 1551 (Richmond Heights)—Housekeeping suite, running water, good bus, car; private home. HI. 7866.

BOYLE, 3567 N.—Apt., 3d floor, south; widow's home; room for employed.

CABANNE, 5903—Sleeping room; adjoining bath; reasonable; board optional. Cabany 2638.

CABANNE, 5064—Warm housekeeping sleeping rooms; all conveniences; reasonable.

CABANNE, 5551A—Furnished or not; private bath; grill, steam heat. FO. 1328.

CABANNE, 5047—2d floor housekeeping suite; sink; sleeping room; adults.

CABANNE, 5549A—2 unfurnished front rooms, private bath. RO. 0376.

CABANNE, 5244—**Lovely single or double sleeping room private; garage.**

CABANNE, 5218—Furnished room, good heat; continuous hot water; reasonable.

CABANNE, 5070—1st floor, 2-room apartment suite; refrigeration.

CABANNE, 53xx—2 sleeping rooms; private home; $2.50 and $3.50.

CATES, 5022—Nicely furnished warm rooms; everything furnished; adults; reasonable.

CATES, 6049—Lovely room, $3; gentleman; private home; garage.

CATES, 6431—Furnished room, young couple or girls; private. FA. 4189W.

CATES, 5006A—Housekeeping rooms, reconditioned, hot-water heat, phone.

CATES, 5149—Warm room, lady employed; board or kitchen privileges.

CATES, 5130—3d floor front housekeeping; 2d floor sleeping; meals optional.

CATES, 5087—Living, bedroom, kitchen; private bath; first floor; garage.

CLARA, 627—1st north; comfortable room, connecting bath, for employed people.

CLARA, 627—3d south; delightful room; adjoins bath; ideal surroundings. FO.9953

CLEMENS, 5738—**Housekeeping, furnished or not; reasonable; good heat.**

CLEMENS, 5555—Lovely housekeeping rooms; sink, range; $2.75 up.

DE GIVERVILLE, 5902—Large room; private family; one or two.

DELMAR, 4551—Two connecting rooms, with steam heat, furnished or unfurnished; adults only. Phone FO. 6032. No other roomers.

DELMAR, 5250 — 3-room suite; private bath; steam heat; everything furnished; also sleeping room; rent reasonable.

DELMAR, 5060A — Housekeeping, clean front room, $2.50; also sleeping, reasonable.

DELMAR, 3829—2 rooms, 2 beds, water, steam heat, $5.

DELMAR, 3962—Steam heated sleeping rooms, adjoins bath; $2.

DELMAR, 4461 — Gentlemen only; hot, cold water; reasonable. JEfferson 5269.

DELMAR, 4178A—Southern; quiet apartment. Phone JEfferson 1156.

DELMAR, 5855—Large room; twin beds; private bath; reasonable.

DELMAR, 5020—Nicely furnished, steam heated room; gentleman. FO. 7284.

DELMAR, 5563—South front; also single; $3; apartment. FO. 8186.

DELMAR, 5321—2d floor; lovely furnished room; steam heat.

DELMAR, 5196A—2 connecting housekeeping; private entrance.

DELMAR, 4114-4343—Warm front housekeeping; phone; parking; $3.

EASTON, 4649—New management; housekeeping and sleeping; $1.50 up.

ENRIGHT, 5190—Housekeeping, clean rooms; complete; kitchen, porch; reasonable.

ENRIGHT, 5800—1st floor east; rent room or share 6-room apartment CAbany 2527.

ENRIGHT, 4618—Sleeping and housekeeping; all conveniences; $2 and up.

ENRIGHT, 5027 — Housekeeping, $2.75, $2.50; hot water, phone; warm.

ENRIGHT, 5845A—Small room with running water; young man; references.

ENRIGHT, 5048—2 adjoining front-back, well furnished, refined family.

ENRIGHT, 5827—Bargain, 2 rooms and kitchenette; well furnished; Frigidaire, $8

ENRIGHT, 5741—Large, warm, south; hot water; living room privileges.

ENRIGHT, 5137—Sleeping rooms; business or professional men.

ENRIGHT 5938—Lovely large, for 1 or 2; all conveniences; breakfast optional.

ENRIGHT, 5215—South room, hot-water heat, 2 baths; fine meals; rates.

EUCLID, 27 S. (2d north)—Nicely furnished; in apartment; couple or business men.

EUCLID, 737A N.—Front room, suitable for 1 or 2. FO. 4986.

EUCLID, 766 N.—2 clean; heat, gas, electric, sink; near transportation. $5.

FOREST PARK, 4511—**Room and kitchenette; 2d floor; 3 beds; no children; conveniences. ROsedale 3243.**

FOREST PARK, 4480—**Cozy one-room efficiency; lavatory; adults.**

GODFELLOW, 1386—**Nicely furnished** room; garage.

GODFELLOW, 1236—2 housekeeping rooms; range, sink; reasonable. MU. 3544

ROOMS FOR RENT—West

HAMILTON, 1280—First east; newly furnished sleeping room; private; gentlemen

HAMILTON TER., 5944—Private home; convenient transportation. CA. 3233J.

JULIAN, 5731—Large housekeeping room, furnished or not.

JULIAN, 5802—Nicely furnished room, kitchenette; steam heat; very reasonable.

JULIAN, 5907—Furnished rooms; board optional.

KENSINGTON, 5147 — Nicely furnished 2-room apartment; Kelvinator; adults.

KENSINGTON, 5234A—Nicely furnished, light, 1 or 2; reasonable. FO. 1969.

KENSINGTON, 5085—3 desirable rooms, nicely furnished. RO. 1876.

KINGSBURY, 6027 — Unusually attractive front; private; near Skinker, $4.

LACLEDE, 4320—Two large connecting housekeeping; convenient, reasonable. JE. 6375.

LACLEDE, 4145—First floor room, kitchenette; modern; conveniently located; washer.

LACLEDE, 4367—Housekeeping, second floor; $2.50 up; hot-water heat.

LACLEDE, 4417—3 lovely warm unfurnished rooms; reasonable.

LEWIS PL., 26—Front room, kitchenette, Frigidaire, modern. RO. 4430.

LEWIS PL., 4523—Housekeeping, hot water; phone; Page and Taylor cars.

RITZ HOTEL, 6137 Lindell—Outside room, newly furnished, lavatory, phone, $1 up; week from $4; bath, $5.50; free parking.

LINDELL, 4206—Large cheerful, newly furnished; gentlemen preferred; reasonable.

LINDELL, 4352 (1st floor)—Two front rooms, furnished or unfurnished; half-block east of the Cathedral, bus stops at door.

LINDELL, 4260A—Lovely front; also small room; convenient. FRanklin 1735.

LINDELL, 4475—Double, sinble, board optional; convenient location. JE. 1592.

LINDELL, 4367—Housekeeping; also sleeping; good heat; conveniences; garage.

LINDELL, 4416—Large living room, kitchenette; opposite Cathedral. JE. 2638.

LINDELL, 4015—Steam heat, twin beds, modern, quiet; others; $2.

LINDELL, 4643—Attractive large front rooms, very reasonable. FO. 3024.

LINDELL, 4305—Large second floor south front; hot-water heat.

McPHERSON, 4027—Lovely front housekeeping suite; excellent heat; also kitchenettes.

McPHERSON, 4516—Lovely room; twin beds; southern exposure; kitchen privileges.

McPHERSON, 4612—Large housekeeping room, neatly furnished; southern exposure; porch.

McPHERSON, 4054—Neat front sleeping room; $2.25. FR. 4965.

McPHERSON, 4249—Clean warm housekeeping rooms $3, sleeping $2.50.

McPHERSON, 4434—Single, $2 up; phones, bath, continuous hot water.

McPHERSON, 4948A—Attractive sleeping room; reasonable; University car.

McPHERSON, 4708—Nicely furnished bedroom, kitchen; conveniences.

McPHERSON, 4136—Room; optional housekeeping or sleeping.

McPHERSON, 4060—Attractive housekeeping, also lovely sleeping; good heat.

McPHERSON, 4466—Large 3-room suite; living room; refrigerator; $8.50.

McPHERSON, 4543—Sleeping; light housekeeping; twin beds adjoins bath.

McPHERSON, 4304—2 lovely housekeeping; electric refrigeration; washer.

MAPLE, 5123—Front room, southern exposure; convenient to car and bus; private home; reasonable. FO. 4908.

MAPLE, 5202 — Connecting housekeeping suite; furnished complete; very private.

MAPLE, 5084—2 nicely furnished rooms for light housekeeping.

MAPLE, 5016—2 sleeping rooms, single, double. FO. 9925.

MAPLE, 5637—Housekeeping suite, complete; comfortable; adults. CA. 2211R.

MAPLE, 55xx—Convenient; sleeping room; Catholic preferred. FO. 1489.

MAPLE, 4912—Lovely warm, connecting; sink; garage; laundry; private; clean.

MAPLE, 5452—2 large south, 3d floor housekeeping; oil heat; garage; cheap.

MAPLE, 5070 — Connecting housekeeping rooms; sink, washer; adults.

MARYLAND, 4617—Sleeping, housekeeping; water in rooms; $3 up. RO. 0060.

MINERVA, 5219—Room; kitchen; well heated; homelike; $4.50.

MINERVA, 5213—Unfurnished housekeeping and also furnished sleeping; private home

MINERVA, 5094—Front hall room, gas plate; phone; $2; garage.

NEWBERRY TER., 4573—Bedroom, complete, kitchen; phone.

NEWPORT, 5030—Near St. John's Church, room and garage; board optional. RI. 4414W.

NEWSTEAD, 521 N.—Light housekeeping, sleeping, $2.50 up; nicely furnished.

PAGE, 4368A—Large front room unfurnished; heat, gas, light, $10; sleeping room, kitchen privileges, $2. FR. 1298.

PAGE, 5076—Beuroom, kitchen; private entrance; complete; reasonable.

PAGE, 5128—Private; homelike; reasonable. FO. 5229.

PAGE, 5083A—Sleeping; board optional; private home. FO. 8562.

PAGE, 5257—2d, single or double, breakfast optional; gentlemen; phone.

PAGE, 5578A—Neatly furnished room, private home, $2.50 weekly.

PAGE, 4050—Two furnished rooms, for couple; private. NE. 2094.

PAGE, 4477—2 large, warm, furnished connecting housekeeping; single room.

PAGE, 5210—First floor west front; in apartment; private; quiet; gentlemen.

PINE, 3706—2nd floor front; newly furnished; all conveniences; housekeeping.

BRISTOL HOTEL, 5650 Pershing; every room with bath and phone; full hotel service; reasonable rates. FO. 7440.

PERSHING, 5345—Young man wishes to share room; twin beds; private. FO. 4646

PERSHING, 5637—Studio suite; private home; gentlemen; breakfast optional.

RAYMOND, 5031—Lovely room, plenty good food; inner spring; homelike; fine location; very reasonable.

RAYMOND, 5233—Beautiful 2d; porch, Pullman kitchen, $4.50; real kitchen, $5.

RAYMOND, 5108—Comfortably furnished housekeeping, 2d floor south; reasonable.

RAYMOND, 5045—2, 2d floor front; studio couch, sink; all conveniences.

RAYMOND, 50-8—2 2d front, connecting; sink; furnished complete.

RIDGE, 5822—Front sleeping room; nicely furnished; reasonable.

SARAH, 520A N.—Furnished rooms, $1.50 to $3; with board, $5 to $7. JE. 3879.

SCHOFIELD, 6745—Block south Page; 3 lovely housekeeping; first-floor; no other roomers; all conveniences; good heat; reasonable.

SKINKER-PERSHING—Hotel rooms with bath, $5, $5.50, $6 week. CAb. 0830.

TAYLOR, 1219A N.—At Page, 1 or 2 furnished front connecting; housekeeping.

UNION, 1250 N.—Sleeping, housekeeping, single, double; excellent heat; call evenings.

VERNON, 5355—Housekeeping, $1.75, $2; good heat, hot water, phone.

VERNON, 5518—2-room apartment, nicely furnished; screened porch; reasonable.

VERNON, 5429—Sleeping or housekeeping; 2 baths; also 2 large connecting.

VERNON, 5734—Front room, twin beds, $2 each; gentlemen.

VERNON, 5456—Furnished bedroom, kitchen; 2d floor; steam heat; $5.

VERNON, 5722—Large front housekeeping room, $3; 2-rom suite, $5.

WALTON, 1119—Sleeping room for gentleman; large, airy; nicely furnished; good transportation; reasonable. FO. 6957.

WASHINGTON, 5037 — Newly decorated apartment suite, complete; sleeping; reasonable.

WASHINGTON, 5034—Twin beds, running water; kitchen privileges; ladies; $2.50.

WASHINGTON, 4503—Kitchen suite, private bath, also sleeping room. Apt. F.

WASHINGTON, 4031—Front housekeeping, $2.75; good heat; phone; garage.

WASHINGTON, 5026—Complete housekeeping, warm, light, clean and quiet, $5.

ROOMS FOR RENT—West

WASHINGTON, 4166—Large front room, twin beds, kitchenette, sink; $4.

WASHINGTON, 5131 — Sleeping; lovely home; plenty heat; men preferred; garage

WASHINGTON, 4447 — Two lovely, large unfurnished; private bath.

WASHINGTON, 4375—Light housekeeping room; range; hot water; reasonable.

WASHINGTON, 4144—Attractive front 3-room efficiency; well-heated; janitor.

WASHINGTON, 5061—Warm, attractive, single or suite; convenient location.

WATERMAN, 55xx—Large twin beds, adjoining bath; private apartment. FO. 1165.

WATERMAN, 5102—Large front, nicely furnished; continuous hot water; reasonable.

WATERMAN, 5052—Large, light, 2d floor with private bath, reasonabel.

WATERMAN, 5141 — Large, attractive, newly furnished; private home. FO. 4559

WATERMAN, 5171—2 lovely rooms; plenty of heat; Christian home.

WATERMAN, 5156 — Comfortable room; quiet place; very reasonable. FO. 1429.

WATERMAN, 5117—Lovely 2d floor front room; housekeeping or sleeping.

WATERMAN, 5083—Room for gentleman, private home; conveniences; reasonable.

WATERMAN, 5164 — Lovely large south room; excellent heat. FO. 5242.

58xx WEST—Ladies, lovely front; refrigeration; modern; $3 up. CA. 1094W.

WESTMINSTER, 4603 — Large, southern exposure; cooking, arangement; refrigerator.

WESTMINSTER, 4214—Housekeeping room and kitchenette, $2.50; phone.

WESTMINSTER, 6114—Nice large room in private family.

WESTMINSTER, 4052 — Efficiency apartment suite; newly decorated; adults.

WESTMINSTER, 61xx — Single, double; gentlemen; home of teacher. CA. 0443.

WESTMINSTER, 4152—2 large connecting rooms; sink, range, $4.

WEST PARK, 7045A—Lady employed, to share flat on Forest Park car. RO. 9168

WEST PINE, 4228—Housekeeping suite, beautifully furnished; running water; good heat.

WEST PINE, 4326—Exclusive single; connecting housekeeping; running hot water, steam; linens; radio, $3.75 up.

WEST PINE, 3919—Small housekeeping room; good heat; complete; $2.

WEST PINE, 3761—2d-floor front; kitchenette; water; well furnished; free garage.

WEST PINE, 3850—Sleeping rooms, $2.50 up; first class.

WEST PINE, 4149 — Delightful, warm, clean south front room; twin beds.

WEST PINE, 4132—Two-room efficiency; Kelvinator, in-a-dor bed; good heat.

WEST PINE, 4484—Front; twin beds; private bath; meals optional.

WEST PINE, 4548—Lovely front room, share bath; excellent meals.

WEST PINE, 4429—Room; west; private bath.

WEST PINE, 4399—Large housekeeping room; running water; steam heat; $3.50.

WHITTIER, 359 N.—3 large, neatly furnished rooms; $7.

YALE, 1417—Attractive room in private home; warm; every convenience; on City Limits car line; garage.

ATTRACTIVE home of adults; gentleman preferred; shower; PArkview 2859W.

DESIRABLE—hot, cold water in room; 57xx Clemens, CA. 0226.

FURNISHED ROOM—Single or double; new; exclusive Washington U niversity district; ideal for doctor, teacher or student; references. Box N-142, Post-Dis.

HOTEL ROOMS—$5, $10 month; single, double. FR. 8310. 2660 Washington.

LADY having apartment desires to rent room; garage. RO. 2317.

ROOM—Gentleman; refined family; exclusive neighborhood. 7000 west. PA. 0566.

ROOMS—Lovely, furnished or unfurnished; reasonable; conveniences. RO. 1576.

ROOM—Lovely, light, warm, private, adjoins bath. FO. 6262.

ROOM—2 lovely efficiency, furnished or not; also 1. FO. 6848.

ROOM—Beautifully furnished private home, bath, shower, twin beds. CA. 5152.

ROOM—Lovely; must be seen to be appreciatrd; garage. FO. 9622.

ROOMS IN SUBURBS

KINGSBURY, 8015—Private home; comfortable; lady employed; conveniences.

WEST LOCKWOOD, 19—Large front, single or double; oil heat. WEbster 1160.

ROOM—Webster, private home, beautiful grounds, reasonable; meals if desired. WEb. 568.

SUBURBAN ROOM AND BOARD

BELLEVUE, 1551—Richmond Heights; lovely room; board optional. HI. 7866.

MOLLER, 7245—Room and board; couple, gentlemen; references. STerling 0950.

ROOM—Twin beds, gentlemen, employed couple; board; garage. PA. 1081W.

ROOMMATES WANTED AND APARTMENTS SHARED

ADULTS—Two; will share large apartment or rent rooms; south, on Flad, near Sarah car. EV. 5338.

GIRLS Wtd.—1 or 2 to room or share apartment with lady employed on South Kingshighway; good transportation. Call at 3805 S. Kingshighway, Millinery Shop for particulars.

GIRLS—1 or 2 to room or share apartment with lady employed, on South Kingshighway; good transportation. Call at millinery shop, 3805 S. Kingshighway for particulars.

YOUNG LADY—Share apartment in residential hotel. FO. 7844. Apt. 210; 6 p. m.

ROOM AND BOARD in lovely apartment for high-class business lady; exceptional. RO. 2558.

LADY will share with lady attractive bungalow or rent room in Pine Lawn. Box K-9, Post-Dispatch.

LADY—Share apartment, walking distance several factories and laundries; convenient to 5 cars. PR. 2092.

LADY—Share flat with lady employed. Box N-199, Post-Dispatch.

LADY—Share efficiency with lady; $15. RO. 4674 after 5:30 p. m. after Sunday.

LINDELL, 4015A — 1 or 2 employed girls to share apartment; $2. FR. 1609.

MOTHER and son will share flat with mother, son or daughter; Russell bus. GRand 7648.

EMPLOYED couple wanted to share my bungalow; U. City. PA. 6431J.

MAN to share flat; call Sunday; reference. 3844 Evans.

NATURAL BRIDGE, 5550—Room, or share my apartment. MUlberry 3793.

PERSHING, 53xx—4-room studio; piano, radio, Frigidaire, $35. FOr. 9337.

REFINED business girl, share efficiency apartment. RO. 0200, apartment 405.

ROOM Wtd.—Unfurnished; near Grand and Meramec; young lady employed. Box R-289, Post-Dispatch.

BUSINESS woman or girl to share 5-room apartment with 2 other girls. CA. 7833.

SUNROOM, bedroom, adjoins bath; in real home. FO. 2870.

HARTFORD, 6028—1, 2, to share my bungalow; conveniences. HI. 5130.

WILL share lovely apartment with girl or employed couple. 787 N. Euclid av.

YOUNG LADY—Will share apartment; reasonable. 5870 Delmar, 1st left.

YOUNG LADY—Nice apartment, 53xx Pershing; $15 month. FOrest 8995.

YOUNG LADY—Share my apartment; attractive; cheap. Box N-193, Post-Dis.

YOUNG BUSINESS WOMAN to share comfortable apartment. FOrest 1056.

REFINED business girl, share efficiency apartment. RO. 0200, Apt. 405.

WILL SHARE flat with working girl; $15 month. 3918 Botanical.

WILL share my 5-room bungalow in Overland; near transportation. Wab. 397W.

CHILDREN WANTED TO BOARD

CHILDREN Wtd.—To board; near school; $3.50 week. AT. 1188.

SMALL CHILD Wtd.—Substantial food; large yard; mother's care. HI. 0636.

CONVALESCENT HOMES

BOARD for aged and invalids; $30 to $40 monthly. Box N-7, Post-Dispatch.

PRIVATE, modern county home; excellent meals; laundry; reasonable. WAlnut 360.

ROOM and board for convalescents, aged and invalids. RO. 3999.

Keep property rented by keeping vacancies advertised in the Post-Dispatch Rental Columns—where prospective tenants make their selections.

ROOM & BOARD WANTED

ROOMS WANTED

ROOM Wtd.—By refined gentleman, vicinity of Kingshighway and Chippewa; private family; state location and terms. Box K-46, Post-Dispatch.

ROOM Wtd.—Gentleman desires room, vicinity Maplewood; use of car several evenings weekly essential. Box N-341, P.-D.

ROOMS Wtd.—2 or 3, or rear cottage or 3d floor; reasonable; no children or dogs. STerling 1366.

ROOM Wtd.—Furnished; near Wagner Electric; gentleman. Box N-371, Post-Dis.

ROOM Wtd.—Kitchenette; lady employed, west; quiet. Box N-350, Post-Dispatch.

ROOMS AND BOARD WANTED

ROOM AND BOARD Wtd.—Woman, aged 50; 1 or 2 rooms, furnished or unfurnished; garage; in or near Webster Groves. Box K-126, Post-Dispatch.

ROOM AND BOARD Wtd.—And laundry; young man; vicinity Grand, south of Arsenal; state particulars. Box N-135, P.-D.

BOARD Wtd.—For child; day only; vicinity Grand-Arsenal. LA. 9953.

ROOM, BOARD Wtd.—West, private, Catholic; laundry, garage. Box K-51, P.-D.

FOR SALE WANTED

BICYCLES—MOTOR CYCLES

Wanted

BICYCLE SHOP Wtd.—Complete. Box N-161, Post-Dispatch.

BICYCLE—Pierce-Arrow; racer; 28-inch rim; slightly used, $14. 4344 Oregon.

MOTORCYCLES Wtd. — And parts; any model; pay cash. Ballak, 1115 Chestnut.

For Sale

NEW BICYCLES USED

AND WHEEL TOYS

150 bikes, all sizes; highest prices for your old trade ins; see this selection before you buy. Call PR. 8497.

2333 S. GRAND BLVD.

KNEE ACTION for your bicycle only $1. amazing invention gives any bike real floating ride; sail over bumps, curbs with Packard smoothness; ride all day without tiring; easily, quickly attached last lifetime; rush dollar bill plus dime for yours, post-paid; money-back guarantee. Knee Action, 3317 Madison, Dept. 1004, Cincinnati, O.

BIC CLES—Boys' and GIRLS', practically new; very reasonable. Call any time, day or evening. 5335 Ridge av. FO. 6207.

BICYCLES—USED; LIKE NEW; CHEAP. 7809 FORSYTHE. RANDOLPH 8146.

BICYCLE—Boy's, 28-inch; $7. 9419 Midland, Overland.

BICYCLES—1 girl's, 1 boy's; will sacrifice. 5841 Maffitt.

BICYCLE—28-in., like new, $14. 5217A Highland.

BICYCLES—Used, 200 boys' and girls. All sizes, $5 up. 1523 N. Grand.

BICYCLE—Boy's coaster brake, like new, $14. 4328A Lee.

HARLEY-DAVIDSON—$25. 4308 North Florissant.

INDIAN — 4-cylinder Ace, 8000 actual miles; $80. 5244 Cabanne.

INDIANS — New and used; easy terms. Indian Motorcycle Co., 2117 Olive.

MOTORCYCLE—Indan; runs perfect; new tires, bargain. Bakunas, 4521 Shenandoah.

RACERS—Pierce and Iver-Johnson, like new; very cheap. 5335 Ridge; FO. 6207

REDUCING stock used motorcycles, all makes; special prices; terms. Harley-Davidson Motor Co., 1409 Olive. CHestnut 0166.

BOOKS, PERIODICALS WANTED

CASH paid for used books. Plaza, 207 N. 14th.

CASH paid out for sets and miscellaneous books. Call Monday, 8 to 6. GA. 9208

BOOKS, PERIODICALS FOR SALE

MY private library, 500 books and etchings, your bids. FO. 8184.

WORLD BOOK—Compton's Wonder World, Book of Knowledge, Book House, University Book Shelf; bargain. ST. 2875.

BUILDING MATERIAL

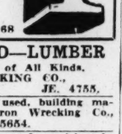
For Sale

Storm Sash, ea., $1.07 up
CLOSE-OUTS

Porch Sash, each, $1.75
CASEMENT SASH, 12 lights to pr.: 1⅞"—3x3 opening —pair $3.00
2'6"x2'6"—1⅜ 12 lights to pair $2.65 pr.
2'8"x2'6"—1⅜ to pair

RED E MADE
3509 LEMP LA. 2156

Bargains in **STRUCTURAL STEEL & IRON**
Lintels, Angles, Tanks, I-Beams, Pipe Fittings and Rods.
A. WOLFF IRON CO.
117 Palm CE. 0168



BRICKS—USED—LUMBER
Building Materials of All Kinds.
AALCO WRECKING CO.,
3130-44 Laclede av. JE. 4755.

BRICK—100,000 soft, used, building material galore. Waldron Wrecking Co., 4010 Clayton. JE. 5654.

BRICKS—Hard red, cheap for quick sale. 2937 Hickory st. GA. 9058.

LUMBER—Sash, doors, heating plants and plumbing; wrecking building; must move material quick. 14th and Poplar. GA. 9058.

LUMBER—All dimensions; doors, windows; cheap. 2520 S. 11th.

MATERIAL—From 50 rooms: Valley Park Hotel, Valley Park, Mo.; 12, 14, 16 and 18 ft. joists, doors, windows, bricks; 400 tons of square cut building rocks. R. Bullard, Lindbergh and East Watson rd., Kirkwood, Mo.

SHEETING—10,000 feet; all kinds of other lumber; bricks; wrecking ½ block. 1312 Wash st.

STORM DASH—Several pair, new; used; cheap. 4300 Natural Bridge.

USED BUILDING MATERIAL—Wrecking 7-story building at 2017 Locust st.; brick, lumber, windows, iron and copper; cheap for quick sale. Apply at building.

STOP in and let us show you our complete line of new and used windows and frames; complete; conveniently priced. ANTON BEFFA & SON. 1240 N. Jefferson. CEntral 3320.

CLOTHING WANTED

Cash Paid We Don't Mislead. FOR USED SUITS, OVERCOATS. Auto Calls.
Gelber, 1105 Franklin, GA. 7021, PA. 4853

CASH PAID for men's suits, pants, shoes, ladies' dresses.
Call CAbany 5268; auto calls.

NEW DEAL CO. buys men's suits, coats, dresses, shoes, etc.
3625 Franklin. JE. 9954. High cash prices.

CALL CH. 6334 before selling men's used clothing, shotguns, trunks, tools. Pay good prices. RICH, 903 Market

GOOD PRICES for clothing and shoes. Hymans, 3154 Easton. JEff. 3529.

CLOTHING FOR SALE

500 UNREDEEMED suits and overcoats, $4.50 up; 1000 reclaimed O. D. army shirts, 35c and up. 1105-1400 Franklin.

COAT—Genuine Hudson seal; full swagger; bargain. Box N-401, P.-D.

COAT—Silver muskrat; girl's, size 11; cost $125, for $20. FLanders 0853.

COAT—Lady's; 16; golden muskrat, fitch trim; beauty; $60. 3850A Easton av.

DRESSES—Sport and formal; like new; size 14-16; cheap. FO. 9732

DRESSES—Formals; sport coat, size 16. 5745 Enright, Apartment 102.

FURS—Alaska seal jacket, medium size; fine condition; $35; also black fox collar, $12.50. FOrest 9005.

CLOTHING FOR SALE

EVENING DRESS—Fox fur; and young man's suit. JEfferson 0086.

LADIES' FUR COATS
CLOTH COATS, SUITS, DRESSES
Men's Suits, Overcoats
Selected from the wardrobes of the wealthy. Wonderful buys. Save money. SOCIETY WARDROBE EXCHANGE, 3109 S. GRAND

FUR COATS—Raccoon, squirrel coats, 16, 18; red cloth coat, caracul trimmed. WYdown 0388.

FUR COAT—Long, brown; good condition; cheap. FOrest 6950.

FUR COAT—Hudson seal, size 38; brown collar; $15. 2753 Cherokee st.

MEN'S NEW SUITS, $4.75 up; topcoats, $4.95 up; overcoats, $12.45, $14.50; pants, $1.95 up, plus postage. No sales outside St. Louis. Box N-95, P.-D.

NORTHERN SEAL FUR COAT—Like new; reasonable; size 18. HI. 8970. 1014 Kuhs pl.

OVERCOAT—New, never worn; size 35; cost $40; sell $12. HI. 8675.

OVERCOAT—$4; 2 suits, $3 each, size 38; hats, 4127A Virginia.

RACCOON COAT—New, $60; call Sunday morning between 9 and 12, 3722A Virginia av.

SEAL COAT — Mink collar and cuffs; cheap. 2614 Hickory.

SEAL MUFF—Never used; black lace dress size 40. Artificial Gardenias. PA. 3262.

TUXEDO SUIT—Size 37; $14. Riv. 7804M.

525 RENOVATED suits and overcoats, $4.50 up; men's sample dress shoes, $1.65 up. 813-15 Delmar bl.

HORSES AND VEHICLES Wanted

HORSES—Wtd.; 2; or mules; for corn and cash. Robinson, Crescent rd., Valley Park.

For Sale

DOUBLE HARNESS—New, $17; used, $9 set; collars 2031 Market st.

HARNESS—Farm wagons, harrows, plows, mowers, cultivators, sacrifice. 4224 Evans.

HORSES—Mares, mules, colts. 2216 Biddle.

HORSES—Mare in foal; harness; cheap. Jersey Dairy Barn, 1117 California.

MARE—In foal, $55; horses, mules, wagons. 1318 N. 22nd.

MARE—Farm work only; call before noon. 2920 Hickory.

PASTURE—Shelter; feed daily; $10 month. Robinson, Crescent rd., Valley Park.

PONY CART—Like new; all styles, Joergens, 3927 Sherman pl.

RIDING SADDLE — Bridles and collars. FRanklin 7747. 4057 Chouteau.

SADDLE HORSE—8 year old, 16 hands, chestnut; will sacrifice. WY. 0061.

TEAM, horse, mare, filly; good workers; sell separate. 5589 Wells.

TEAM of farm mules; coon and rabbit hound. Eickhors, 8922 Gravois.

TEAM — 1 nice team of chunky horses. 5642 Delmas. MU. 2512.

WORK HORSES—And mules; mares in foal; double harness. 1906 N. 10th st.

FOR good horses, mares and mules, see Lowenstein, 1321-25 N. Broadway.

MACHINERY WANTED

ALL machinery, motors, bought. Segal, 907 Market. GA. 7897.

GARAGE EQUIPMENT, motors, fans, tools, machinery bought. Schorr, 1601 Market, GA. 8937.

MACHINERY—Motors bought, pay cash; bring to Steiner, 5751 Easton.

MOTORS Wtd.—5, 7½, 10 h. p., for line-shaft use. Box K-248, Post-Dispatch.

MACHINERY FOR SALE

NEW & RECONDITIONED—SAVE MONEY

Rubber Belting	Pulleys
Conveyor Belting	Shafting
Thresher Belting	Bearings
Leather Belting	Sprockets
Farm Belting	Chain
Belt Fasteners	Gearing
Belt Repairing	V-Drives
Belt Fasteners	Transmissions

Write for our Catalogue.

TEUSCHER PULLEY AND BELTING CO.
Second and Delmar. St. Louis, Mo.

18"x8' MONARCH Q. C. LATHE, 32" heavy-duty shaper, 3'x5' and 6-ft. radial drills, No. 3 Universal milling machine, Electric motors, gas hoists, Rock crushers, air compressors. WM. C. JOHNSON & SONS MACH. CO., 1211 Hadley st.

NEW, used and rebuilt equipment of the following description: Tractors, graders, scrapers, crawler wagons, air compressors, rock drills, pavement breakers, concrete mixers, pumps, crushing and screening plants, Joseph Kesl Tractor & Equipment Co., 1510 N. 13th, CEntral 8025.

BROWN MACHINERY CO.
Sell, buy, exchange machine tools, woodwork machinery, tinners' tools; new, used. 2323 N. 9th. CEntral 8559.

AIR COMPRESSOR—Like new; grease rack, pumps, complete line of filling station equipment. General, 2005 Locust; CE. 7234.

AIR AND WELDING hose, 2c ft.; motors, ¼, $2.95; electric drills, $11.50. Schorr, 1601 Market.

AIR COMPRESSOR OUTFITS — Garage equipment, metal working machine shop equipment, motors. Segal, 907 Market.

AIR COMPRESSOR—Automatic, 2¼x4¼, $27.50. 1118 S. Taylor.

AIR COMPRESSOR—Filling station pumps, motors. 5647 Wabada. EV. 3037.

ARCO BOILER—3-23 hot water, capacity 1000 feet. 5237 Enright.

ARMATURE WINDING; MOTORS bought, sold and traded; motors repaired as low as $1; all work guaranteed. MU. 5672. 5645 Theodosia.

AUTOMATIC card printing press; other presses; paper cutter. 907 Market.

CHICAGO Pneumatic Tool Co.'s 220-ft. portable gasoline-driven air compressor, mounted on pneumatic wheels; in first-class operating condition; price $800. Corby Supply Co., 3942-46 West Pine bl., Franklin 7111.

COMPRESSOR—One 110 ft.; gasoline driven; Chicago pneumatic; mounted on Ford truck. 23 Windermere pl.

DELTA 1936 Homecraft machines on display; we trade; terms. McDonald Mach. Co., 1451 Broadway, CE. 9360.

**DIESEL—Sell cheap, 30 h. p. electric light plant, generators, compressors, etc. Anderson M

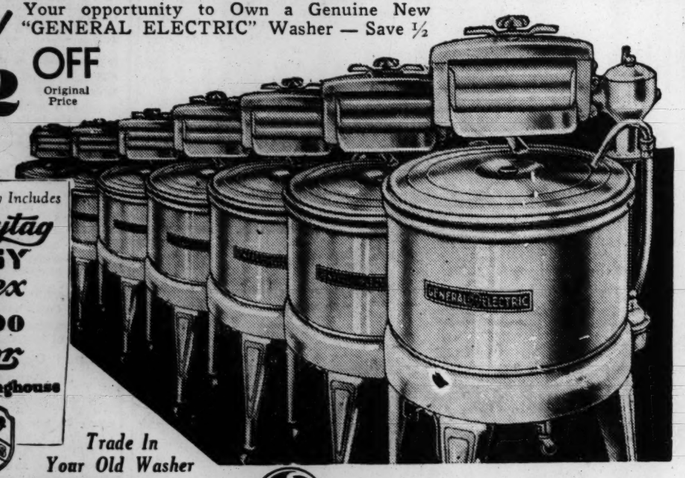
QUALITY Electrical Goods Since 1886

Brandt's 904 PINE Pre-Christmas Sale!

OPEN to 9 O'CLOCK EVENINGS

1/2 OFF Original Price

Your opportunity to Own a Genuine New "GENERAL ELECTRIC" Washer — Save ½



Our Display Includes Maytag EASY Apex 1900 Thor Westinghouse

Trade In Your Old Washer

GENERAL ELECTRIC

NEW QUALITY ELECTRIC WASHERS *In Original Factory Crates, Close-Outs*

Original Price $79 — **Tomorrow Only! $39**

SATISFACTION GUARANTEED Choose any Washer. If not satisfied we will exchange it for another make within 30 days.

Pay Only $1 DOWN LONG TERMS* — *Carrying Charge

Reconstructed Like New

HOOVER VACUUM CLEANERS

Original Price $52.50

Tomorrow Only

$11.75



Model 103

Pay Only $1 DOWN LONG TERMS*

An Ideal Christmas Gift

Our Display Includes ROYAL EUREKA PREMIER UNIVERSAL Westinghouse

Trade in Your Old Cleaner

New '1936' Electric LIONEL TRAINS

And Immense Selection of ACCESSORIES

Scale Models of— ● UNION PACIFIC STREAMLINER ● COMMODORE VANDERBILT STREAMLINER ● JERSEY CENTRAL BLUE COMET STEAMER *And Many Other Famous Trains.*

OVER 50 *Models to Choose From* *Including Trains That* WHISTLE



Genuine Electric **LIONEL** (As Illustrated) Streamline TRAIN OUTFIT

Power Car, Coach, Observation Car, 8 sections of curve track, 2 sections of straight track. With transformer. *Special* $5.95 Complete

Streamline Outfit with Wind-up Drive, Only $2.00

Trains Repaired! FREE Estimates, Deliveries — Official Service Station LIONEL, DORFAN, IVES and AMERICAN FLYER.

FREE Lionel Train Catalog, 44 pages of all color prints of America's finest train models.

Your Opportunity to Own This Splendid Outfit...

European Reception GUARANTEED (Offered for a Limited Time Only)



New "1936" $70 **PHILCO** World-Wave RADIO

Complete With WORLD GLOBE SMOKING STAND | PHILCO ALL-WAVE AERIAL | RADIO ATLAS OF WORLD

$81.25 *Value.* **$65**

Pay Only $1 DOWN LONG TERMS*

$5.75 **World Globe Smoking Stand!** Beautiful, ivory finish stand. Revolving world.



FREE Installation with Philco All-Wave AERIAL

NEW "1936" **PHILCO** BABY GRAND

● Police Calls ● Regular Broadcast

$20



$1 DOWN LONG TERMS*

Trade In Your Old Radio

Radio Atlas of World Full color, 64 pages. Maps, stations. Foreign radio entertainers.



Extra Liberal Trade-In Allowance FOR YOUR OLD RADIO

SATISFACTION GUARANTEED Choose any Radio. If not satisfied we will exchange it for another make within 7 days.

*Carrying Charge

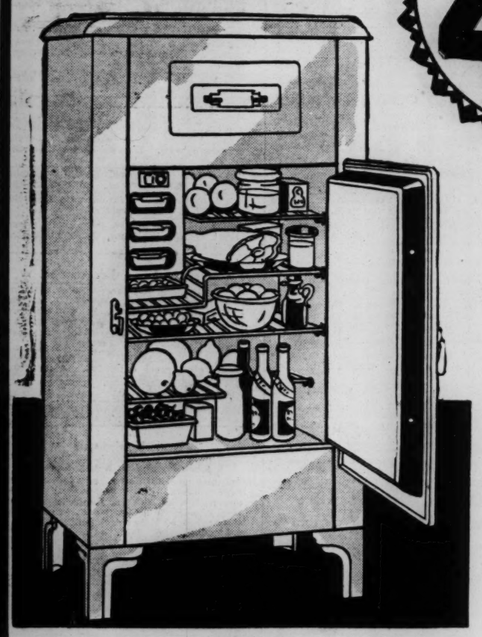
Brandt Electric Co. 904 PINE *Open Evenings Until 9 O'Clock*

EXTRA SPECIAL

BIG 7 CUBIC FOOT CAPACITY

FLOOR SAMPLES AND USED **NATIONALLY KNOWN** ELECTRIC REFRIGERATORS

OUT THEY GO AT $49.50



- Cabinet made by TRUSCON STEEL COMPANY.
- It's a BIG ELECTRIC REFRIGERATOR. 14.66 sq. feet shelf area.
- FULLY GUARANTEED.
- GE 9-point Defrosting type cold control.
- Porcelain interior with special white lacquer exterior, ribbon shelf.

EASY TERMS

Small Carrying Charge on Deferred Payments

FREE PARKING Drive in Studebaker Lot on Lindell

OPEN ALL DAY SUNDAY

ARTHUR R. LINDBURG CO.

3550 S. GRAND PRospect 7676 — OPEN EVENINGS UNTIL 10 P. M. — GRAND & LINDELL JEfferson 8853

CLEARANCE

VANDERVOORT'S TRADE-IN FURNITURE STORE

112 N. 12th Blvd.

Sensational! One-of-a-Kind Sale

Specially purchased new and used furniture. New manufacturer's samples. Buy now at tremendous savings. Deposits will retain any article until Christmas.

Unfinished Chairs, Ea. 50c
New Smoking Stands — 98c
Floor Sample Table Lamps $1.49
2-Pc. New Bed Living Set — $39.50
Used Living-R'm Set, $9.75
9-Pc. Oak Dining-Room Set — $14.75
3-Pc. Bedroom Outfit — $27.50
6 Used Cab't Radios, $7.50
Used Floor Lamps — $1.00
New Occasional Tables — $3.95
Walnut Coffee Tables $1.00
8-Pc. Walnut Bedroom Set — $89.50
New Circulating Heaters — $11.95
Good Used Gas Stoves — $9.75
Coal & Gas Range, $19.75
Oak 5-Pc. Breakfast Sets — $10.95
New Utility Cabinets, large — $2.95
New Pull-Up Chairs, $3.95
New Walnut Pier Cabinets — $3.45
1 Used 9x12 Rug — $7.50
1 8x10 Wilton Rug, $17.50
1 9x12 Wilton Rug, $24.50
10 New All Hair Rug Pads — $3.95
36 Windsor Chairs, Ea. — $1.95
Plate Glass Mirrors — 98c

Many other low-priced bargain which will make excellent Christmas Gifts.

AUCTION

Furniture and Household Goods

MONDAY Dec. 2nd 10:30 A. M.

MOUND CITY

2000-10 Delmar Blvd.

Bungalow Ranges, $12.75

Quick Meal, Roesch, Charter Oak, all colors; reconditioned; like new; guaranteed; SPECIALTY, 1017 Franklin open nights.

BUNGALOW RANGE — Fully enameled, $18.50. General, 2904 S. Jefferson.

CARPETS—Large and small; fine runners, 35c, 50c yard; used; dealer. 4301 Evans.

Lane Cedar Chest, $12.75

New 1936 models at 33 1-3 savings. SPECIALTY, 1017 Franklin.

CEDAR CHEST—New, sample, $12.50. Steiner Furniture Co., 1200 S. Broadway.

CHAMPION—Leonard box, complete, $15. 6210 West Florissant. Open Sunday.

CHIFFOROBES—Chests, drawers, dressers, day-beds, cots. Fleming, 3140 Park.

CHAIRS—Coxwell and overstuffed lounge, A1 condition; cheap. 1478 Ferguson av.

Circulator Heater $19.75

New 18-inch 4-room size; bargains. KORNBLUM, 4510 EASTON. Open Nights.

Circulator Heater, $12.75

All cast-iron frame and firebox; floor samples. SPECIALTY, 1017 Franklin.

CIRculator Heaters, new, large, WATSON, 2108 E. Grand. $12.95

CIRCULATOR—Later size, $15; Cannon stoves, $11. Pastel, 4009 Chouteau.

CIRCULATOR OIL HEATER—Beautiful; large size; typewriter. LA. 8206.

CIRCULATORS—Few left; real cheap. Wagner's, 201 S. Jefferson.

COAL RANGES, $39.75

New factory samples, all porcelain cast iron, $69.50 values; bargains. KORNBLUM, 4510 EASTON. Open Nights.

COAL RANGES, $19.75

New ivory and green; large selection. SPECIALTY, 1017 Franklin; open nights.

COAL RANGE—Enameled; built-in reservoir; good as new. 246 Georgia, Ferguson, Mo.

COAL AND GAS RANGES—Exceptional bargains. 2801 Chouteau.

COMBINATION RANGE—$15. 6210 West Florissant. Open Sundays.

Circulator Heaters ___ $12

Coal Ranges ___ $14

No Additional Carrying Charges Very Easy Terms—Open Every Night

Biederman's Exchange Store 901 FRANKLIN AVE.

Combination Ranges, $14.75

Quick Meal, Bridge & Beach, Charter Oak, all-porcelain; guaranteed; bargains. KORNBLUM, 4510 EASTON. Open Nights.

Comb'tion Ranges, $14.75

Quick Meal, Bridge & Beach, Charter Oak, all colors and makes, while they last. SPECIALTY, 1017 Franklin.

COMBINATION RANGE—HIGH OVEN, GRAY; VERY CHEAP. SOUTH END HARDWARE, 2861 GRAVOIS. PR. 4044

COMBINATION RANGE—All enameled; brand-new, only $69. Steiner-Schwarz Furniture Co., 2600 N. 14th.

COMBINATION RANGE—Gray enamel; like new; $20. 2618A Slattery.

COMBINATION RANGE—Bridge & Beach; gray. 3523 Pennsylvania.

COMBINATION RANGE—Gray; high oven; Superior; reasonable. 4031 Lafayette.

9x12 CONGO CUT RUG ___ $3.25

RED, METAL ___ $1.00 Up
CHIFFOROBE, GLASS DOOR — $9.95
6-PIECE DINETTE SET — $13.95
RED, FULL SIZE, COMPLETE — $10.95
RADIO, CROSLEY ___ $11.95

PROSSER'S Cash 3220 OLIVE Terms

9x12 CONGO-LINO ART SQUARES PALLO, 2921 Olive. $2.95

9x12 CONGO CUT RUG $3.25 PROSSER'S, 3220 OLIVE ST.

CRIB BED—Metal, Foster; good condition; reasonable. 4015 Maffitt.

ODD DAVENPORTS—$7.50 each. Sloan's, 3908 Washington.

DESK—Spinet; also 50 yards taupe carpet and ozite padding. CE. 0702.

DINETTE SUITE—5-piece, bone white, mahogany top. Dealer, PR. 0337.

DINING ROOM SET—9-piece, walnut; modern; 89-inch buffet, large table, 3-piece bedroom set; priced reasonable. 505 Hollywood pl., Webster Groves.

DINING SUITE—Like new; also rugs. 125 W. Bodley, Kirkwood. (2nd west). CE. 1986.

DINING ROOM—9 pieces; new, $50; library table; other furniture; reasonable. EV. 2473.

DINING ROOM SET—9-piece walnut; sacrifice for quick cash sale; private party. 4947 Laclede, 2d floor east.

DINING ROOM SET—9-piece; sacrifice. 3662 Hickory.

DINING SET—Walnut, 3-piece living, Frigidaire, gas stove. 1025A Bates.

DINING SET—Walnut; late style; $25. Wagner's, 201 S. Jefferson.

DINING SET—Walnut; 8-piece. 6331A Clayton av., near Tamm.

DINING—And dinette suites, odd pieces, kitchen cabinet. Fleming, 3140 Park.

DINING SUITE—Duncan Phyfe, walnut, new, $85. Sunday, Dealer, PR. 0337.

DINING ROOM SUITE—Oak; 8 pieces; perfect; bargain. 6003 Clemens av.

DINING ROOM—And dinette furniture. 2801 Chouteau.

DINING ROOM SUITE—Modern; $40; walnut; like new. 6151 Kingsbury.

DINING SUITES—Walnut, $28 to $65. Columbia, 4453 Easton. Open nights.

DINING SUITES—8-pieces, $20 to $30. Sloan's, 1167 Hodiamont.

DINING ROOM SUITE—Walnut; 8-piece, $19.50. General, 2904 S. Jefferson.

ELECTRIC RANGE—Universal; used; 3 new surface burners; guaranteed 1 year; $19.95; free standard installation. HANENKAMP, 1724 LUCAS.

ELECTRIC RANGE—Beautiful, all white; Electrolux. 2753 Cherokee; private home.

FURNITURE—Rugs, stoves, lamps, etc.; our large assortment of better quality home furnishings, enables you to buy one piece or enough to furnish a home complete at a wonderful saving; convenient terms if wanted. Open every Monday and Thursday evening. BEN LANGAN STORAGE, 5201 DELMAR.

FURNITURE—For sale or trade, practically new 9-piece red leather upholstered, spring steel chromium plated chairs and lounge, complete with 9x12 rug, traded in on automobile. City Motor Sales, 4761 Easton.

FURNITURE—3 rooms and kitchenette; everything complete for housekeeping; cheap; quick sale; leaving town. 4167 De Tonty.

FURNITURE—Contents apartment; bedroom, living room, dinette suite, rug, radio, breakfast set, refrigerator; sell separate; dealers. 5190A Cates.

FURNITURE—6 rooms; all or part; bargain. Dealer, 3770 S. Broadway.

FURNITURE AUCTION TUESDAY

10:30 A. M. SHARP
2009 DELMAR BLVD.
MISSOURI FURNITURE AUCTION
CEntral 2572—GArfield 6228

FURNITURE—Beautiful living, dining, bedroom; nice rugs, lamps, contents apartment; cheap; must sell. Dealers. Call immediately, 523 Westgate, University City.

FURNITURE—Lamp and rugs at give-away prices; no dealers; between 10 and 5 Sunday. FO. 9408, 4605 Lindell, Apt. 603.

FURNITURE—Including piano, washing machine, antique walnut bed. 5274 Waterman.

FURNITURE—5 rooms; sacrifice; electric box; will separate. 4112 Manchester, Monday.

FURNITURE—3 rooms. 2627A Hickory.

FURNITURE—3 rooms; complete; new; half price. 4648 Greer.

FURNITURE—Oak leather davenport; full bed, $25. Parkview 4605, 9 to 1.

FURNITURE — 3 choice storage lots; cheap. Wagner's, 201 S. Jefferson.

FURNITURE—2 rooms; complete; housekeeping; $20. Box K-136, Post-Dis.

FURNITURE—Exquisite, 6 rooms, complete; all or separate. 6044 McPherson.

FURNITURE—3 rooms; practically new; very reasonable. 1400A Granville pl.

FURNITURE and rugs; antique. 4531 McPherson, 3d floor southeast.

GASOLINE APPLIANCES

Kitchenkook gasoline ranges, camp stoves, hotel ranges, heaters; repair parts for Coleman, American, Autogas, Aladdin oil lamps. WINDHORST, 3341 Market.

Quick Meal Gas Ranges $9.75

All porcelain, with Lorain; guaranteed. SPECIALTY, 1017 Franklin.

GAS RANGES, $29.75

New factory samples; console or table tops; $69.50 values; real bargains. KORNBLUM, 4510 EASTON, Open Nights.

GAS RANGES, $10.75

Quick Meal, Lorain regulator; bargain. KORNBLUM, 4510 EASTON. Open Nights.

GAS RANGE—Used, in good condition, porcelain enameled, delivered and connected, $10 and up. South End Hardware, 2861 Gravois. FRospect 4044.

GAS RANGE—Large, Quick Meal; worth $15; price $5; no dealers. 5025 Waterman.

GAS RANGES—$3 and up; bungalows and combinations; $12 to $15. Sloan's, 1167 Hodiamont, 3908 Washington.

GAS RANGE—Quick Meal; good condition; reasonable. Call Sunday or evenings after 7. 7234 Zephyr pl.

GAS RANGE—Banquet Insulpack; like new, cost $142, sell $50; or trade for good electric. 4122 Potomac.

GAS RANGES—Circulator heater; large gas and water heater. Fleming, 3140 Park.

GAS RANGE—Porcelain Quick Meal, $15. Showboat, 3004 S. Jefferson.

GAS RANGE—Large size, Quick Meal, $7. COlfax 0266R, 4134 Carter av.

GAS RANGE—Like new; $20. Steiner Furniture Co., 1200 S. Broadway.

QUICK MEAL—Gas, Lorraine; white enamel; icebox. CA. 2314J.

GAS RANGE—Side oven, $5. General, 2904 S. Jefferson.

GAS RANGE—Table top; full white enamel; new; sacrifice. 7342 Cornell.

HEATER—WALNUT FINISH, CAST IRON FIREPOT AND DOME; NEW; TRADE IN YOUR OLD HEATER. SOUTH END HDWE., 2861 GRAVOIS. PR. 4044.

HEATER — Circulating; medium; $6.50; mirror; Ureo register; cheap. 3850A Easton.

HEATING STOVE—Superior circulator; practically new. Cerf Bros., 4th and Barton.

HEATER—Circulator; medium size; $10. 6102 Alabama.

HEATING STOVE—Call at 1705 S. 8th st today.

HOOVER VACCUUM—Never used; will sell cheap. FO. 1576.

ICEBOXES—$1 and up; all kinds. SHOWBOAT, 3004 S. JEFFERSON AV.

Innersp'g Mattress, $7.95

New 1936 models; liberal trade-in allowance. $24.50. SPECIALTY, 1017 Franklin.

LINOLEUM AND RUGS— 2801 Chouteau.

LIVING ROOM SET—Beautiful; Oriental rug, practically new; very reasonable. RI. 5661J.

LIVINGROOM SUITE—Cost $300; cheap. Call Sunday, Tuesday, 1 to 6 p. m. 4128 Quincy.

LIVING ROOM SUITE—3 pieces; good condition; cheap. Hiland 0784.

LIVING-ROOM SET—3-piece, tapestry bed set. Reith Mov., 3908 S. Broadway.

LIVING ROOM SUITE—Overstuffed, 2-piece, $10. General, 2904 S. Jefferson.

LIVING ROOM SUITES — $15 to $35. Sloans, 1167 Hodiamont.

LIVING SUITE — Frieze, hand-carved frame; unusual. Dealer PR. 5721.

INTERNATIONAL OIL CIRCULATOR, $33

New 1936 models; liberal allowance old stove. KORNBLUM, 4510 EASTON, Open Nights.

LIVING ROOM SUITE—Cheap. 4415 Pershing, Apartment 204.

INTERNATIONAL OIL CIRCULATOR, $33

New 1936 model; heats 3 rooms, liberal trade-in allowance on your old heater. SPECIALTY, 1017 Franklin.

Oil Circulators, $19.75

New Florence; real bargain. KORNBLUM, 4510 EASTON. Open Nights.

OIL-BURNING circulating heaters, slightly used; nationally known make. 2050 Geyer av. GRand 5635.

ORIENTAL RUG—Large, hand-made Istahan, price low. CA. 5576.

RANGES—Gray and blue enameled; also combination. 1907½ S. Jefferson.

RUGS—Over 100 to select; best quality; different sizes; perfectly cleaned, sized. AALCO CLEANER, 4125 Olive.

RUG—Anglo-Persian, good condition; will sell cheap. 2114 Yale.

RUGS—6x9, 8x10, single bed, gas laundry stove, table. 5558 Vernon av.

RUG—9x12; American Oriental; bargain. 3832 French Ct.

RUGS—Axminster, 9x12, new, $18. Sunday, Dealer, 3500 California.

RUGS—Axminster and velvet. Empire Carpet Cleaning Co., 3514 Olive.

RUG—9x12 Wilton; will sacrifice; good condition. 6428 Cates, 2d west.

STOVES—2, large, cannon (22 inch), cast iron body with large heating drum. Slightly used. Priced at $20 for hall, tavern or warehouse. Kobusch Cornwall Home Furnishers, Grand and West Florissant.

STOVES—Cook, heating; inner spring mattresses; general line merchandise. Sol-Madden R. R. Salvage, 616 S. 7th.

STOVE—Circulator heater and combination range. 4555 Athlone.

Studio Couches, $12.75

Floor samples; all colors and styles; bargains. SPECIALTY, 1017 Franklin.

STUDIO COUCHES—3; samples; cheap. Wagner's, 201 S. Jefferson.

TABLES—Chairs, gas stove, heater and accessories; for tavern or restaurant. Call 3922 Louisiana.

TWIN BEDS—Pianos, electric boxes, radio, all good order. Fleming, 3140 Park.

TWIN BEDS—And springs; walnut. 4250 Shaw. GR. 1858.

TWIN BEDS—New, maple, with De Luxe springs and inner spring mattress, $45 complete. Dealer, PR. 5721.

LEAVING CITY—Must sell high-grade imported and domestic furniture; 6 rooms; private home; bargain; no dealers. 724 Belt, 10 a. m., 9 p. m.

VACUUM CLEANERS—Hoover, Eureka, Royal; floor samples, demonstrators $5.95 Up

HOLLAND 1633 S. BROADWAY 4545 GRAVOIS

VACUUM—Almost new; with attachments, cheap. Cordes, MU. 2528.

NEW **EASY** WASHER 1936 Model

G. E. MOTOR Balloon Rolls With Your Old Washer. $39.50 Cash

WASH MACHINE PARTS & SALES CO.

Eden, $5; ABC, $7; Thor, $8; Prima, $8; Easy, $12; Maytag, $15. LAclede 6266 4119 GRAVOIS

OPEN TUES. & FRI. TILL 8:30 P. M.

WASHER SPECIALS

Maytag, Thor, Easy, ABC, Floor Samples, Demonstrators $18.50 Up

HOLLAND 1633 S. BROADWAY 4545 GRAVOIS

WASHERS—New Maytag, Easy, ABC, factory closeouts, $29.50 up; $1 weekly; trade in old washer. Washer Headquarters, Alderson Electric, 2546 N. Grand.

WASHER—Maytag, square-tub, aluminum, $69.50; recent model; runs like new; regular guarantee. Poole-Maytag, 1045 N. Grand; open evenings.

WASHERS—MAYTAG, EASY, ABC, THOR NEW, REPOSSESSED, USED, FLOOR SAMPLES, BIG DISCOUNT, OPEN SUN. TERMS. GAERTNER, 3521 N. GRAND.

WASHERS—Maytag, square aluminum tub, good order. Other makes low as $12. MORTON ELECTRIC. 1117 Olive.

ELECTRIC WASHERS—Easy and General Electric, $25 each. Sloans, 1167 Hodiamont.

WASHERS—2 new; big discount. Dealer, 3720 S. Broadway.

EASY WASH MACHINE—Porcelain dryer type; will sacrifice. 2919 Sullivan.

WASHER—Easy; reasonable. Reden, 7240 Manchester. Open Sunday.

WASHER—Maytag; good condition. General, 2900 S. Jefferson.

WICKER ROCKER—Child's; electric portable sewing machine; same as new. 121 Julia, Ferguson.

Antiques

ANTIQUES—For every room; moderate prices. 303 W. Big Bend, Kirkwood, ¼ mile west of Denny.

ART TREASURES—Oriental rugs, sheffield trays, silver, oil paintings. FO. 8184

BED—Large Jenny Lind; fine condition. 7333 Lindell, east door.

CHINA, glassware, antiques, lovely Xmas gifts; no dealers. 5023 Enright.

INDIAN RELICS—Shotguns, rifles, trinkets; sell cheap. 2413 N. Broadway.

PANEL DRAPES—Overlaid; quilted tumblers, pitchers; other antiques. 4327 Evans.

THE Glass House, 1919 Olive; rare old glass; barber bottles.

Dining-Room SUITES

We have on hand a large stock of used Dining-Room Suites purchased from the finest homes in St. Louis. Don't fail to see these fine Suites.

DUNCAN PHYFE — 9-Piece
HEPPLEWHITE — 9-Piece
ITALIAN STYLE — 9-Piece
QUEEN ANNE — 9-Piece
TUDOR — 9-Piece

Also other Dining and Dinette Suites Ranging from $18.50 to $150.00

1928-30 Franklin
2000-10 Delmar

MOUND CITY

$475 3-Room Outfit

Complete with Philco Radio and Floor-coverings $137

Nothing else to buy. Complete bedroom, living-room and kitchen outfit, including floorcovering and radio; all for only $137. No additional carrying charge. Easy terms. Open nights.

Biederman's Exchange Store 901 FRANKLIN AVE.

!!! Close-Out-Sale !!!

CIRCULATORS — $10
COOK STOVES — $8.50
KITCHEN HEATERS $6
Table Top Ranges $10.50
OIL CIRCULATORS — $11.50
BUNGALOWS, $10; Wood Heaters, 95c

PALLO—2921 OLIVE

Miscellaneous For Sale

ELECTRIC ICE BOXES
SEWING MACHINES
VACUUM CLEANERS
WASHING MACHINES
GRANDFATHER CLOCK
TAPESTRY

Mound City Auction Co.

1928-30 Franklin—2000-10 Delmar

3-Room Outfit $99.75

No Money Down—20 Months to Pay. Living-Room Suite—2-pc. Bed Davenport, Lamps, Tables and Room-Size Rug. Bedroom Suite—3-pc.; Coil Spring, Mattress and 9x12 Rug. Kitchen—Gas Range, Table and 4 Chairs, Congoleum Rug, Utility Cabinet and Set of Dishes.

Specialty Furniture Co.

1017 FRANKLIN—CHESTNUT 3555.

BARGAINS—CHEAPER THAN AUCTION. Westinghouse refrigerator, cost $310, practically new, $85; walnut chiffarobe, dressers and vanities, overstuffed sets; bargains. BRASCH, 2618 FRANKLIN.

QUALITY FURNITURE CO. FLOOR SAMPLE SALE

$80 value 3-pc bedroom suite, only $37.
$75 value 2-pc living room suite, only $38.
6 soiled inner spring mattresses, to $29.50 values, only $11.95.
9x12 rugs, only 12, worth $40, only $24.95

QUALITY FURNITURE CO., 724 Franklin — 1101 Olive. Make your own terms.

BEDROOM SUITES, chiffarobes and dressers, combination coal and gas ranges. Gravois Furniture Co., 2301 Gravois.

BEDROOM SUITE—3-piece; other beds, baby bed and buggy. Fleming, 3140 Park.

BEDROOM SUITE—Mahogany; must sell immediately. ST. 2415.

BEDROOM SUITE—3-piece modernistic; good springs; $35. WE. 673.

BEDROOM AND LIVING ROOM—Bargain. 2801 Chouteau.

BEDROOM—3-pc. walnut, $20.75. Columbia Moving, 4453 Easton. Open evenings.

BEDROOM SUITES—$35. Sloan's, 3908 Washington, 1167 Hodiamont.

BEDROOM SUITE—Sample, $49.50. Steiner Furniture Co., 1200 S. Broadway.

BREAKFAST SETS—Latest; bone white; other in colors; $12.50. Wagner's, 201 S. Jefferson.

BREAKFAST SET—Living room suite; fine condition. 55 Lake Forest. Hiland 6888.

BREAKFAST SET—Late style; reasonable. Reith Mov. Co., 3908 S. Broadway.

BUFFET—Solid mahogany; dining table; cabinet; server; double metal bed; call Sunday. No dealers. 5657 Waterman, 1st floor.

BUFFET—Beautiful cut glass and china; nice for Christmas. FO. 6173.

BUFFET—Mahogany, 5 ft., $10. 3613 Alberta.

Furn. Houses and Flats For Sale

HOUSE—Completely furnished; 7-room; leaving city. PA. 4206W.

HOUSEHOLD GOODS WANTED

NEED FURNITURE BADLY!

High prices paid for used furniture. No lot too large or small. CALL US. GARFIELD 6228 Sunday and Evenings Call CAbany 5294

Call Us Before You Sell Your Furniture
BEN J. SELKIRK & SONS Auctioneers. FOrest 8434

FURNITURE WANTED

FO. 7167 Pianos; contents of flats, dwellings; all kinds; any amount; high prices paid.

FURNITURE WTD. BADLY

All kinds. Contents Flats, Dwellings. SCHOBER CH. 5394

FR. 4277 WE PAY MORE FURNITURE, STOVES, ETC.

FR. 7674 Furniture, Stoves, Rugs. Any Amount, Low Prices.

GOOD CASH prices paid for used furniture. FRanklin 9133.

CASH Paid for Used Furniture, Rugs, contents dwellings. PA. 0172J.

GR. 7281 FURNITURE, RUGS, etc. ALL KINDS. ANY TIME.

FR. 7674 Furniture, Stoves, Rugs. Any amount, High prices.

ALWAYS call Prosser's before selling contents homes, odd pieces. JE. 3050.

CASH for furniture, rugs, any amount, anywhere. Riley, GRand 0033.

DESK Wtd.—Child's roll-top, 2 drawers, swivel chair; good condition. Box N-154, Post-Dispatch.

ELECTRIC SEWING MACHINE Wtd.—Also small cedar chest. LA. 3867.

FURNITURE Wtd.—Immediately; one piece or car load. FR. 4331.

HEATING STOVE Wtd.—Must be good condition; reasonable; answer by mail only. N. R. Baird, 8753 Page.

HIGH PRICES for furniture and stoves. Kaplan's, 1437 Franklin. GA. 8273.

OLD DISHES—Glass, china, silver, copperware, furniture. JEfferson 0786.

SELL US YOUR USED FURNITURE; WE PAY GOOD PRICES. FR. 9211.

SEWING MACHINES

BARGAINS in Singers; treadles, consoles and portable electric. 4629 Easton.

DROP HEADS, $5; electr ., $12.50; others $2.50 2249 Nebraska, GR. 1134.

ELECTRIC BOXES — Reconditioned; bargains, Showboat, 3004 S. Jefferson.

ELECTRICS—$15 up; dropheads, $6 up. 2903 Cherokee.

MAJESTIC REFRIGERATOR—CHEAP. SHOWBOAT, 3004 S. JEFFERSON.

SINGERS AND OTHERS, $5 UP. PARSONS, 5175 EASTON.

AUTOMATIC REFRIGERATORS

ELECTRIC REFRIGERATORS—Exceptional bargains. 2801 Chouteau.

FRIGIDAIRE, NORGE, GRUNOW, CROSLEY, KELVINATOR; REPOSSESSED; FLOOR SAMPLES; BIG DISCOUNT; TERMS. GAERTNER, 3521 N. GRAND. COLFAX 2600. OPEN SUNDAY.

FRIGIDAIRES. Floor samples and repossessed boxes at a real saving. Apply 3614 S. Grand.

FRIGIDAIRE—1935 model; de luxe finished; bargain. GR. 2236.

FRIGIDAIRE—Almost new; sell balance due. 3219 Osage, 1st floor west.

GENERAL ELECTRIC—All porcelain; cost $435; A1 condition; $175. 5922 Cates.

KELVINATOR—De luxe, model; beautiful, all porcelain; late model; 12 cu. ft. size, 162 ice cubes, 25 sq. ft. shelf space; cold storage compartment; guaranteed; save $150. ROGER PUTNAM CO., 5719 Delmar.

KELVINATOR—Large size, 4-door, and reasonable offer takes it. Lemcke, 138W Lockwood, Sunday morning.

KELVINATOR—6 cu. ft., all-porcelain. Holland, 1633 S. Broadway. $69.50

KELVINATOR—5½ cubic feet, A1 condition, $49. Dealer, 1655 Tower Grove.

LEONARD—New, 5½ ft., reduction; open Sunday. Koehler, 3330 Washington.

NORGE — 5½ ft.; $40. Reden, 7240 Manchester. Open Sunday.

WESTINGHOUSE—7½ cu. ft.; six months old; like new; sacrifice. FLanders 6318.

REPOSSESSED REFRIGERATORS—RELIABLE ACCEPTANCE CO., 2138 E. GRAND.

ELECTRIC REFRIGERATOR—2-door cabinet, $29.50. 6210 West Florissant. Open Sunday.

REFRIGERATOR—Floor sample Grunow, $289.50 model, $199.50; one $189.50 model, $154.50; one $154.50 model $124.50; others from $49.50 up. Open Sunday a. m. Hanenkamp, 1724 N. Union

REFRIGERATOR—Electrolux; 8 cu. ft.; like new; $189. Poole-Maytag, 1045 N. Grand. Open evenings.

WINTER special, new, used electric refrigerator, $35 up; icebox units, cabinet, compressors, coils. 919 Chouteau.



MR. AND MRS. CHARLES LEWIS THOMPSON II, after their wedding Thanksgiving eve. The bride was Miss Winifred Collier Duncan, daughter of Mr. and Mrs. Guilford Duncan.
—Jules Pierlow

Wedding Party Of Mary Coit Day and Charles Terry

ARRANGEMENTS for the wedding of Miss Mary Coit Day, daughter of Mr. and Mrs. Robert Coit Day, 5117 Westminster place, to Charles S. Terry, which will take place Tuesday, Dec. 10, at 5:30 o'clock in the evening at Pilgrim Congregational Church, have been completed. He is the son of Dr. and Mrs. Robert J. Terry, 5149 Westminster place.

Mrs. Herbert N. Jones will attend Miss Day as matron of honor, and her bridesmaids will be her sister-in-law, Mrs. Morgan Day, Mrs. Francis D. Seward Jr., Mrs. James W. Lee Hoxie, Mrs. Henry Hitchcock, Mrs. Howard M. Forbes, of Cambridge, Mass, sister of Mr. Terry, Mrs. Charles Smith Fox, Mrs. H. Torrey Foster, Mrs. Joseph Sanford Harris, Miss Elise White and Miss Jaquelin Chapman.

Mr. Terry will have as best man his brother, Dr. Robert T. Terry of Baltimore, Md., and as groomsmen: Herbert N. Jones, Morgan Day, W. Finley McElroy Jr., Frank R. Sheldon, David Wells, Clifton McMillan, Frederick B. Swarts, Kent Ravenscroft, Edward E. Haverstick Jr. and H. Pearce Wright of Pittsburgh.

Although several small parties have already been given for the bride-to-be, she will be feted at a long series beginning tomorrow with a luncheon at the Park Plaza, at which her aunt, Miss Alice Coit Day of the Kings-Way Hotel, will be hostess. Thursday evening Mrs. James Hoxie will entertain at a mixed tea at her home, 224 Lake avenue, and Friday, the day the bridegroom-elect arrives from Mammoth Springs, Ark., he will share honors with his fiancee at another mixed tea at the home of Miss Mary Bolland Taussig, 50 Westmoreland place. Mr. and Mrs. Herbert Jones will give a mixed tea at their apartment, 5603 Kingsbury court, late Saturday afternoon, which will be followed by a dinner at the Park Plaza, arranged by Mr. and Mrs. Francis D. Seward Jr., Miss Elise White and Everett Brooks.

Mr. and Mrs. Harry Stegall have invited members of the bridal party and close friends of the engaged

Continued on Page 2, Column 6.

SUNDAY, DECEMBER 1, 1935.

ODS FOR SALE

OPEN to 9 O'CLOCK EVENINGS

Splendid Outfit...
Limited Time Only)
CO World-Wave RADIO
PHILCO ALL-WAVE AERIAL | RADIO ATLAS OF WORLD
$65
DOWN
LONG TERMS
FREE Installation with Philco All-Wave AERIAL
eral Trade-In Allowance FOR YOUR OLD RADIO
ON GUARANTEED
If not satisfied we will nother make within 7 days.

Furn. Houses and Flats For Sale
HOUSE—Completely furnished; 7-room; leaving city. PA. 4206W.

HOUSEHOLD GOODS WANTED
NEED FURNITURE BADLY!
High prices paid for used furniture. No lot too large or small. CALL US.
GARFIELD 6228
Sunday and Evenings Call CAbany 5294

Call Us Before You Sell Your Furniture
BEN J. SELKIRK & SONS Auctioneers. FOrest 8434

FURNITURE WANTED
FO. 7167 Pianos; contents of flats, dwellings; all kinds; any amount; high prices paid.

FURNITURE WTD. BADLY
All kinds. Contents Flats, Dwellings.
SCHOBER CH. 5394

FR. 4277 WE PAY MORE FURNITURE, STOVES, ETC.
FR. 7674 Furniture, Stoves, Rugs. Any Amount, Low Prices.
GOOD CASH prices paid for used furniture. FRanklin 9133.
CASH Paid for Used Furniture, Rugs, contents dwellings. PA. 01723.
GR. 7281 FURNITURE, RUGS, etc. ALL KINDS. ANY TIME.
FR. 7674 Furniture, Stoves, Rugs. Any amount. High prices.
ALWAYS call Prosser's before selling contents homes, odd pieces. JE. 3050.
CASH for furniture, rugs, any amount, anywhere. Riley, GRand 0053.
DESK Wtd.—Child's roll-top, 2 drawers, swivel chair; good condition. Box N-154, Post-Dispatch.
ELECTRIC SEWING MACHINE Wtd.—Also small cedar chest. LA. 3867.
FURNITURE Wtd.—Immediately; one piece or car load. FR. 4331.
HEATING STOVE Wtd.—Must be good condition; reasonable; answer by mail only. N. R. Baird, 6753 Page.
HIGH PRICES for furniture and stoves. Kaplan's, 1437 Franklin. GA. 8273.
OLD DISHES—Glass, china, silver, copperware, furniture. JEfferson 0786.
SELL US YOUR USED FURNITURE; WE PAY GOOD PRICES. FR. 9211.

SEWING MACHINES
BARGAINS in Singers; treadles, consoles and portable electric. 4629 Easton.
DROP HEADS, $5; electric, $12.50; others $2.50 2249 Nebraska, GR. 1134.
ELECTRIC BOXES — Reconditioned; bargains. Showboat, 3004 S. Jefferson.
ELECTRICS—$15 up; dropheads, $6 up. 2903 Cherokee.
MAJESTIC REFRIGERATOR—CHEAP. SHOWBOAT, 3004 S. JEFFERSON.
SINGERS AND OTHERS, $5 UP. PARSONS, 5175 EASTON.

AUTOMATIC REFRIGERATORS
ELECTRIC REFRIGERATORS—Exceptional bargains. 2801 Chouteau.
FRIGIDAIRE, NORGE, GRUNOW, CROSLEY, KELVINATOR; REPOSSESSED; FLOOR SAMPLES; BIG DISCOUNT; TERMS. GAERTNER, 3521 N. GRAND. COLFAX 2600. OPEN SUNDAY.
FRIGIDAIRES.
Floor samples and repossessed boxes at a real saving. Apply 3614 S. Grand.
FRIGIDAIRE—1935 model; de luxe finished; bargain. GR. 2236.
FRIGIDAIRE—Almost new; sell balance due. 3219 Osage, 1st floor west.
GENERAL ELECTRIC—All porcelain; cost $435; A1 condition; $175. 5922 Cates.
KELVINATOR—De luxe, model; beautiful, all porcelain; late model; 12 cu. ft. size, 162 ice cubes, 25 sq. ft. shelf space; cold storage compartment; guaranteed; save $150. ROGER PUTNAM CO., 5719 Delmar.
KELVINATOR—Large size, 4-door, any reasonable offer takes it. Lemcke, 138W Lockwood, Sunday morning.
KELVINATOR—6 cu. ft., all-porcelain. Holland, 1633 S. Broadway. $69.50
KELVINATOR—5½ cubic feet, A1 condition, $49. Dealer, 1655 Tower Grove.
LEONARD—New, 5½ ft., reduction; open Sunday. Koehler, 3330 Washington.
NORGE — 5½ ft.; $40. Reden, 7240 Manchester. Open Sunday.
WESTINGHOUSE—7½ cu. ft.; six months old; like new; sacrifice. FLanders 6318.
REPOSSESSED REFRIGERFATORS—RELIABLE ACCEPTANCE CO., 2138 E. GRAND.
ELECTRIC REFRIGERATOR—2-door cabinet, $29.50. 6210 West Florissant. Open Sunday.
REFRIGERATOR—Floor sample Grunow, $289.50 model, $199.50; one $189.50 model, $154.50; one $154.50 model $124.50; others from $49.50 up. Open Sunday a. m. Hanenkamp, 1724 N. Union
REFRIGERATOR—Electrolux; 8 cu. ft.; like new; $189. Poole-Maytag, 1045 N. Grand. Open evenings.
WINTER special, new, used electric refrigerator, $35 up; icebox units, cabinet, compressors, coils. 919 Chouteau.

ST. LOUIS POST-DISPATCH

SOCIETY NEWS SECTION

PART SEVEN — ST. LOUIS, SUNDAY MORNING, DECEMBER 1, 1935. — PAGES 1—14G



MR. AND MRS. CHARLES LEWIS THOMPSON II, after their wedding Thanksgiving eve. The bride was Miss Winifred Collier Duncan, daughter of Mr. and Mrs. Guilford Duncan.
—Jules Pierlow

Wedding Party Of Mary Coit Day and Charles Terry

ARRANGEMENTS for the wedding of Miss Mary Coit Day, daughter of Mr. and Mrs. Robert Coit Day, 5117 Westminster place, to Charles S. Terry, which will take place Tuesday, Dec. 10, at 5:30 o'clock in the evening at Pilgrim Congregational Church, have been completed. He is the son of Dr. and Mrs. Robert J. Terry, 5149 Westminster place.

Mrs. Herbert N. Jones will attend Miss Day as matron of honor, and her bridesmaids will be her sister-in-law, Mrs. Morgan Day, Mrs. Francis D. Seward Jr., Mrs. James W. Lee Hoxie, Mrs. Henry Hitchcock, Mrs. Howard M. Forbes, of Cambridge, Mass, sister of Mr. Terry, Mrs. Charles Smith Fox, Mrs. H. Torrey Foster, Mrs. Joseph Sanford Harris, Miss Elise White and Miss Jaquelin Chapman.

Mr. Terry will have as best man his brother, Dr. Robert T. Terry of Baltimore, Md., and as groomsmen: Herbert N. Jones, Morgan Day, W. Finley McElroy Jr., Frank R. Sheldon, David Wells, Clifton McMillan, Frederick B. Swarts, Kent Ravenscroft, Edward E. Haverstick Jr. and H. Pearce Wright of Pittsburgh.

Although several small parties have already been given for the bride-to-be, she will be feted at a long series beginning tomorrow with a luncheon at the Park Plaza, at which her aunt, Miss Alice Coit Day of the Kings-Way Hotel, will be hostess. Thursday evening Mrs. James Hoxie will entertain at a mixed tea at her home, 224 Lake avenue, and Friday, the day the bridegroom-elect arrives from Mammoth Springs, Ark., he will share honors with his fiancee at another mixed tea at the home of Miss Mary Bolland Taussig, 50 Westmoreland place. Mr. and Mrs. Herbert Jones will give a mixed tea at their apartment, 5603 Kingsbury court, late Saturday afternoon, which will be followed by a dinner at the Park Plaza, arranged by Mr. and Mrs. Francis D. Seward Jr., Miss Elise White and Everett Brooks.

Mr. and Mrs. Harry Stegall have invited members of the bridal party and close friends of the engaged

Continued on Page 2, Column 6.



MISS JAQUELIN CARY CHAPMAN,
daughter of Mr. and Mrs. Benjamin Gaines Chapman Jr., whose engagement to Robert Arnold Sherman, formerly of Westerly, R. I., was announced late yesterday. —Jules Pierlow

Miss Jaquelin Cary Chapman Engaged to Robert Sherman

Betrothal Announced at Cocktail Party at Chapman Home —Wedding to Be Important Social Event of Mid-Winter.

THE engagement of Miss Jaquelin Cary Chapman, daughter of Mr. and Mrs. Benjamin Gaines Chapman Jr., and Robert Arnold Sherman of St. Louis, formerly of Westerly, R. I., was announced late yesterday evening to a group of young friends invited for cocktails at the Chapman home, 58 Kingsbury place.

The wedding, closely following the engagement announcement, one of the most important of the year, will take place in February. After their honeymoon trip, Mr. Sherman and his bride will return to St. Louis to live.

Miss Chapman received her early education at Mary Institute and the John Burroughs School, and was graduated from the Mary C. Wheeler School in Providence, R. I. In 1929 and 1930 she traveled in Europe with Mrs. Atwell T. Lincoln, returning to Boston to study music. She was presented to society in the fall of 1931 at a ball given by her parents at the Bellerive Country Club, and is a member of the Junior League.

Miss Chapman is a sister of Mrs. Arthur Furber Greer of New York, the former Miss Alice Chapman, whom she and her mother will visit this week, and her grandparents were the late Mr. and Mrs. Benjamin G. Chapman Sr., of Detroit, and the late Mr. and Mrs. Edward Taylor Campbell, who lived in St. Louis many years. She is a niece of Mrs. Julian Perry Bowen of Grosse Point, Mich., and of Charles G. Chapman of Detroit.

Mr. Sherman, the son of Mr. and Mrs. Charles Sherman of Westerly, is a graduate of the Taft School, Watertown, Conn. He was a member of the Ivy Club at Princeton, which he attended for two years before transferring to the University of Virginia where he was graduated He belonged to the St. Anthony Club at the latter college, and after moving to St. Louis five years ago became a member of the St. Louis Country Club.

Miss Catherine Cates To Wed Charles Hough

MR. AND MRS. LA MOTTE CATES, 4535 Maryland avenue, have announced the engagement of their daughter, Miss Catharine Cates, and Charles Hough of Los Angeles, Cal. Miss Cates, a graduate of Villa Duchesne, in the class of 1930, is a granddaughter of Mrs. Mullanphy Cates, and a niece of Mrs. Edmund F. Gorman.

With her mother, Miss Cates has been in Los Angeles for several months, and the wedding will take place there some time before Christmas.



MISS MARY KATHERINE MITCHELL,
a Memphis debutante who is the guest of Miss Lydia Ann Allen.

Several Parties Set for Debutantes

FOLLOWING a gala Thanksgiving, debutantes and their escorts attended several small parties yesterday.

Miss Elizabeth Sidney Johnston and Miss Aurelia Picot Gerhard shared honors at a luncheon yesterday given by Miss Emily Turman and her mother, Mrs. William Bedford Turman, at their home, 5132 Washington boulevard. The guests who were seated at two large tables decorated with yellow roses and matching tapers included Miss Virginia Moser, Miss Carol and Miss Elizabeth Mansfield, Miss Dorothy and Miss Georgia Morse, Miss Suzanne Bitting, Miss Elizabeth Myrl James, Miss Laura Baumgarten, Miss Pauline Bartels, Miss Jane Helen Jordan, Miss Betty Jean Stoughton, Miss Sally Morfit, Miss Margery Skinner and her guest, Miss Caroline Bliss of Kansas City. Their favors were bud vases of

Continued on Page 3, Column 4.



MISS ELISABETH ANN COLE FREEMAN,
whose debut reception Thanksgiving afternoon was one of the most elaborate of the season. She was photographed in an Italian garden, where she stood with her parents, Mr. and Mrs. Charles F. Freeman, to receive.
—By a Post-Dispatch staff photographer.



MISS RUTH HARMS,
daughter of Mr. and Mrs. Eugene H. Harms, at her debut luncheon Tuesday at the Bellerive Country Club.
—By a Post-Dispatch Staff photographer.

Junior League to Hear U. S. Senator Dickinson

UNITED STATES SENATOR L. J. DICKINSON of Iowa will speak tomorrow at 11 a. m. at the Junior League clubrooms, 4932 Maryland avenue, as the third lecture in the League's series. A lifelong Republican, Senator Dickinson served as temporary chairman of the Republican National Convention in 1932, and has recently been mentioned as a possible candidate for the Republican nomination for President in 1936.



MISS LILA MARSHALL CHILDRESS,
the Veiled Prophet Queen, wearing a dance frock of tulle and silver at her debut ball at the St. Louis Country Club Thanksgiving eve.
—By a Post-Dispatch staff photographer.

Three Parties for Debutantes Today

DEBUTANTES and their escorts will broil steaks, have their fortunes told and play games out-of-doors this noon at a breakfast to be given by Mr. and Mrs. Delos G. Haynes at their week-end cottage on the LeMay Ferry road. The party is in honor of Miss Betty and Miss Carol Mansfield, whose parents, Mr. and Mrs. Alfred H. Mansfield, will assist in entertaining.

Guests will be Miss Martha Westlake, Miss Anna Mary Royston, Miss Dorothy and Miss Georgia Morse, Miss Jane Jordan, Miss Ruth Harms, Miss Harriet Hulburd, Miss Virginia Moser, Miss Pauline Bartels, Miss Aurelia Gerhard, Miss Dorothy Grote, Miss Jessie and Miss Nancy Connett and Miss Elizabeth Goodson.

Another group of debutantes and their escorts will be entertained at a similar affair to be given at noon by Mr. and Mrs. William Watkins Moulton at the country place of Mrs. Moulton's parents, Mr. and Mrs. James T. Caradine, on Woods Mill road. The luncheon, which will be served buffet style, is in honor of three of the season's debutantes—Miss Kathleen Wallace, Miss Elizabeth Myrl James, and Miss Irene Pettus. Guests, for whom informal games out-of-doors are planned if the day is clear, will include Miss Lila Marshall Childress, Miss Elisabeth Cole Freeman, Miss Martha O'Neil, Miss Jeanne Frances Charlot, Miss Elizabeth Patterson of Wilmington, Del., Miss Marie Taylor Spink, Miss Mary Virginia Louis of Omaha, Miss Sally Bridge, Miss Betty Brown, Miss

Continued on Page 2, Column 7.

Miss Helen Austin Wed to B. C. Miller

AT Grace Episcopal Church, Kirkwood, yesterday morning, at 11:30 o'clock, Miss Helen Virginia Austin, daughter of Mr. and Mrs. James Austin, 433 South Kirkwood road, Kirkwood, was married to Bruce Clinton Miller, son of Mr. and Mrs. Harvey L. Miller of Pittsburgh, Pa., formerly of Webster Groves. The Rev. Dr. Robert O. Kevin performed the ceremony.

The bride wore a chive green suit of pebbled wool trimmed with a blue fox collar, a hat of the same shade and brown slippers. The short coat was fitted, and the blouse was of eggshell satin. She wore a corsage of lavender orchids. Mrs. Frank J. Bush Jr., sister of the bride and her only attendant, was gowned in a street-length dress of gold colored crepe fashioned with a tunic, the front and sleeves trimmed with covered buttons. She wore brown accessories and a corsage of green orchids. Mrs. Austin wore wine-colored crepe and a bouquet of gardenias.

A reception was to have been held immediately after the ceremony at the bride's home, but invitations to it were recalled on account of the illness of the bridegroom's grandmother. Mr. and Mrs. Miller will live in Pittsburgh.

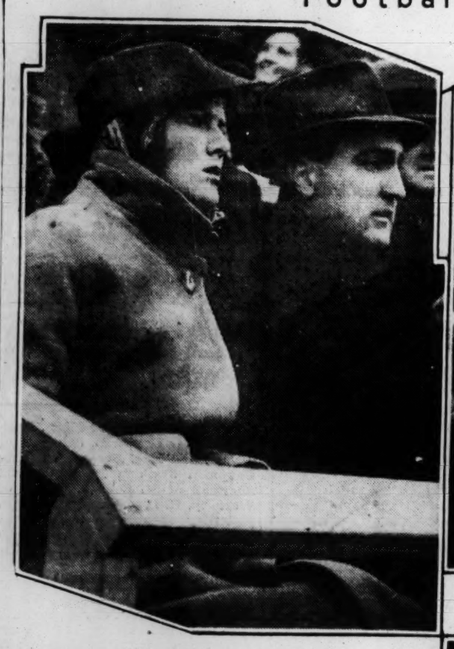
Mr. Miller attended the University of Wisconsin at Madison where he became a member of Alpha Delta Phi fraternity. He was graduated from Washington University. The bride attended Washington University and is a member of Kappa Alpha Theta sorority.

Miss Adele Morris To Be Wed Dec. 28

ANNOUNCEMENT was made last week of the approaching marriage of Miss Adele Eugenia Morris, daughter of Mr. and Mrs. James Carson Morris of Farmington, Mo., to Donald Jackson McClure, son of Mr. and Mrs. Maxwell H. McClure, 114 Plant avenue, Webster Groves. The wedding will take place Dec. 28 at 4:30 p. m. at the Morris home.

Miss Morris attended Lindenwood College and was graduated from the University of Missouri, where she was a member of Alpha Phi sorority. Mr. McClure was graduated from Washington University, where he joined Beta Theta Pi fraternity. Mrs. Milton Pleasant Cayce, aunt of the prospective bride, entertained for her yesterday afternoon at a tea attended by Mrs. Charles W. Hudson, Mrs. Genevieve S. Logan and Mrs. McClure.

Football Fans at the Thanksgiving Day Game



Mr. and Mrs. William Watkins Moulton.



A box party, with James Jones, Miss Dorothy Morse, Tom Igoe and Miss Louise Kennard in the back row, and David Lynch and Miss Helen Franklin in front.



A. Shapleigh Boyd Jr., Chapin Newhard and Mrs. John Kennard Wallace, standing: Mrs. Boyd and Mrs. Newhard seated.



Miss Marie Taylor Spink.



Society at Francis Field as the Washington U. Bears won their annual scrap with the St. Louis U. Billikens. —Candid camera pictures by a Post-Dispatch staff photographer.



On the St. Louis University sidelines. From left: Mrs. Robert Corley, Mr. Corley and Mr. and Mrs. Charles S. Lamy.



Miss Betty Wyman and her father, E. Allan Wyman.

Boyd Ware and Miss Frances Bates

Miss Siegmund Is Married to W. H. Dittmann

MISS CATHERINE ELIZABETH SIEGMUND, daughter of Col. and Mrs. Walter F. Siegmund, 225 West Swon avenue, Webster Groves, and William Henry Dittmann, son of Mr. and Mrs. Robert W. Dittmann, 547 Sherwood drive, Webster Groves, were married yesterday at 4:30 p. m. at the Siegmund home, the Rev. Dr. John L. Roemer, president of Lindenwood College, officiating. The simple service, which was witnessed only by the immediate families, was performed before a fireplace banked with greenery and white chrysanthemums, on either side of which stood slanting standards of white tapers.

Immediately after the ceremony a reception was held at the Dittmann home. The bridal party, consisting of the bride and bridegroom, the bride's sister, Miss Christine Siegmund, and Frederick D. Powell, received with Mr. and Mrs. Siegmund and Mr. and Mrs. Dittmann before a fireplace decorated with chrysanthemums in the fall shades. The bride and her maid of honor wore slipper satin gowns made on Empire lines with short tight bodices and wide skirts in which the fullness originated at the waistline in back. The necklines were cut to a deep V in front and outlined by slightly ruffled collars. The sleeves were elbow length, puffed at the top, and the only ornament on the gowns were jeweled clips at the neckline. The bride's dress was of a brilliant shade of copper which was repeated in her colonial bouquet of pompoms and Joanna Hill roses. That of her attendant was jade green and her smaller bouquet was of copper-colored pompoms. Mrs. Siegmund wore an accordion pleated green chiffon gown trimmed with rhinestones and a corsage of orchids. Mrs. Dittmann wore orchid velvet and orchids to match.

The bride received her education at Ward-Belmont College, Nashville, Tenn., and at Washington University, where she became a member of Kappa Kappa Gamma. Mr. Dittmann also attended Washington University and is a member of Sigma Chi. After spending a week in Chicago they will be at home at 605 State street, Alton.

Among the out-of-town guests were Miss Elizabeth Virginia Siegmund, a sister of the bride who is studying at Ward-Belmont College; Mr. and Mrs. R. E. Bluthardt of Minneapolis, grandparents of the bridegroom, and Mr. and Mrs. Charles G. Sharp of Minneapolis, uncle and aunt of the bridegroom, and their daughter, Miss Sue.

Wedding Party of Mary Coit Day

Continued From Page One.

pair to a cocktail party next Sunday from 12 to 1 o'clock in the afternoon at their apartment in the Park Plaza, and later in the day, Mr. and Mrs. Charles S. Fox, 725 Skinker boulevard, will give a cocktail party at home. Kent Ravenscroft and W. Finley McElroy Jr. will entertain for the bridal party at a buffet supper after the rehearsal Monday, Dec. 9, at the McElroy home, 23 Portland place.

THE Post-Dispatch cannot undertake to guarantee the safe return of unsolicited photographs.

Three Parties for Debutantes Today

Continued From Page One.

Ruth Deibel, Miss Eugenie Evans and Miss Grace Ballard White, and their escorts. Mr. and Mrs. Moulton will also entertain Miss Katherine James and John C. Hall Jr.

Later in the day, Miss Frances Garneau Bates, a debutante of last season, will be hostess to members of the young set at a mixed tea at the home of her parents, Mr. and Mrs. William Maffitt Bates, 5915 Lindell boulevard, complimenting Miss Ann Elizabeth Shapleigh. Miss Bates expects about 150 guests who have been invited to call between the hours of 5 and 8 o'clock.

Edward Alt Jr. to Wed Miss Frances Surridge

ANNOUNCEMENT was made Friday night of the engagement of Miss Frances Surridge, daughter of Mr. and Mrs. Arthur Surridge, 7428 Cornell avenue, University City, and Edward Alt Jr., son of Mr. and Mrs. Edward Alt, 151 Gray avenue, Webster Groves. The wedding date has not been set.

Miss Surridge is a graduate of the University of Missouri, and her fiance of Washington University.

Miss Jane Helbig Becomes Bride of Diedrich F. Rixmann

WHITE chrysanthemums and greenery decorated Emanuel Episcopal Church, Webster Groves, for the wedding last night at 8:30 o'clock of Miss Jane Anna Helbig, daughter of Mr. and Mrs. Arthur H. Helbig, 522 Hollywood place, Webster Groves, to Diedrich Friedrich Rixmann, son of Mr. and Mrs. Diedrich Rixmann of Centralia, Ill. The service, which took place by candlelight, was conducted by the Rev. J. Manly Cobb.

The bride was gowned in ivory colored satin, molding the figure to the knees where it flared into a train. It had dolman sleeves trimmed with rows of covered buttons, which were also used down the back of the dress. The high cowl neckline was draped above several rows of shirring. The veil was attached, by a wreath of orange blossoms, to a cap of Venetian point lace worn by her mother at her wedding and she carried her mother's handkerchief of the same lace. She carried a bouquet of lilies of the valley.

Miss Virginia Leigh Cook was maid of honor, and Miss Janette Blackmer Miller bridesmaid. Miss Cook wore peach-colored moire with a full skirt shirred to the waist. It had a V neckline trimmed with a collar and a cluster of gold grapes at the front. The sleeves were short and puffed, and she wore a brown maline off the face hat and brown slippers. She carried an arm bouquet of bronze chrysanthemums. Miss Miller's gown and accessories were made like those of the maid of honor, but her dress was ginger colored. Mrs. Helbig was gowned in maroon crepe moire, and Mrs. Rixmann in French blue shot with silver. Both wore corsages of gardenias.

George W. Schaeffer was best man, and the ushers were Bert A. Lynch; Donald L. Freeman of Kansas City, Richard C. Baldwin of Centralia, Ill., and John G. Chapman of Burlington, Ia.

Immediately after the wedding a reception was held at the Helbig home for the bridal party, the two families and a few friends. Out of town guests included: Miss Elizabeth and Miss Marie Rixmann of Centralia, Ill., Mr. and Mrs. L. H. Rixmann of Nashville, Ill., Reinhardt Rixmann, relatives of the bridegroom, and Mrs. A. V. B. Hall of Evanston, Ill., an aunt of the bride.

The bride is a member of one of the old St. Louis families and is a great-granddaughter of Asa An[illegible]. She attended Washington University where she was a member of Kappa Kappa Gamma sorority. Mr. Rixmann also attended Washington University and was a member of Sigma Chi fraternity.

Miss Virginia Leigh Cook entertained at a dinner party Friday after the rehearsal at her home, 222 Spencer road, Webster Groves, for the bridal party and these friends: Miss Jane Scholz, Miss Catherine Taylor, Miss Betty Greenland, Miss Clara Louise Frampton, Miss Elizabeth Faring, Mrs. John W. Cook, William Milton and Alan Caldwell.

THIS NEW YORK

By LUCIUS BEEBE

NEW YORK, Nov. 30.

NOT until after his death did the town begin to appreciate the color lent its social scene the late Prince Matchabelli. The Russian naval ball came around a week or so ago, and it was strikingly apparent how much his absence deprived the occasion of the fun and gayety of other years. When Matchabelli ran the party most of the White Russians came in their old uniforms, dating from the days of the Czars, and danced Cossack dances and sang old songs until breakfast time. It was a spiritless fellow who didn't wear his decorations or military tunic, and the band used to play the national anthem when the Grand Duchess Marie made her entrance in native Russian costume. This year the ball was just one more white tie levee and a dreary one.

There were no uniforms, no decorations, no Matchabelli to lead the dancing in his skirted Cossack coat with cartridge cartouches swung over the front of it. Every one sat and adjusted monocles at each other, for all the world like the Charity Ball, or any other fixed but not too festive feast. It was all high-toned, but not too gay, and toward the middle of the morning almost everybody seemed to find themselves in John Perona's El Morocco, or across the street in Barney Gallant's new spot. Perhaps New York's Russians really have forgotten the old days and have settled down to be mere prosperous Manhattanites. Certainly they have shed all the old abandon which used to characterize their parties, and the town is the poorer for their conformity.

• • •

Speaking of Barney Gallant's little boite de nuit, it is one of the handsomest and most tasteful clubs of the season. The two simple rooms, a ballroom and restaurant, are decorated in subdued tints, and the music is above the reproach of the most captious. Naturally, it is Barney himself who makes the place click. He knows every patron who sets foot in the premises. Folk of the school who actually like to move around the dance floor and seek to lift a glass of wine without putting it in a neighbor's face, prefer it there.

• • •

This week's Beatrice Lillie anecdote concerns a trans-Atlantic telephone call which the droll star of "At Home Abroad" was awaiting with agitated anticipation. Finally the trunk call was plugged through from Paris and a French operator inquired if it was really Lady Peel? Auditors in Miss Lillie's apartment were convulsed to hear her reply: "Allo, 'allo! Mais oui! C'est Lady Perle qui peel!"

• • •

Tony Williams told us that he had received commissions to build two old-time Inverness opera cloaks, the first in years, and forecasts a revival of swirling capes in the evening. There actually seems to be such a renaissance afoot, and at the opening of "Jumbo," which was the dressiest lunacy in decades, there were half a dozen opera cloaks in evidence, two of them crimson lined. Dick Maney, Billy Rose's press agent, swore they were authentic cash customers and not members of the circus staff.

Always Give Her the Last Word IN BAGS



Included are exquisite importations, for evening or daytime use, each personally selected by our own representative in Paris. ☆ ☆ Others are intriguing creations from America's best makers . . . and every one is the last word! ☆ ☆ ☆

LEATHERS AND SUEDES
$3 • $5 • $7.50 to $25

EVENING BAGS
$5 • $7.50 • $10 to $29.75



Main Floor

Boyd's

BOYD-RICHARDSON • OLIVE ST. AT SIXTH



Maybe your hair

—is as tired of parties as you are. Take heart! Sperber's hair treatments will make it healthy and gleaming again!

4942 Maryland
FOrest 1700

302 Arcade Bldg.
MAin 2455

SPERBER'S

HAIR SHOPS

I. Miller



● a bag from I. Miller means so much more!

Xmas Bag Sale

For pleasurable gift-giving. The materials are so new, the linings so rich, the ornaments so distinctive, the fittings so practical and above all, you cannot equal this value anywhere.

Original Styles. Each in a gayly wrapped suede gift box.

3.85 VALUES UP TO 7.50



823 Locust St.

PRE-HOLIDAY SALE
BEAUTIFUL I. MILLER 48-Gauge Hosiery
Formerly $1 Pair
79c Pr.
3 Pair, $2.35

FUR COATS RELINED! CLEANED! GLAZED!

Finished, Delivered, Within 5 Days $9

New loops if needed. New interlining. Buttons tightened. Including a good-wearing lining. All complete for only $9.

Bring in your coat at once and take advantage of this spectacular bargain.

Get our low estimate on fur repairing and remodeling. All work guaranteed.

LANDERS-PEARLMAN FUR CO. ESTABLISHED 18 YEARS
312 N. 6TH ST. 2ND FLOOR OPP. FAMOUS

Christmas at Robbins

As usual you'll find Robbins' selection of useful and attractive gifts the most complete in St. Louis, and keep in mind that Robbins' prices for fine quality merchandise are the lowest in St. Louis.

GIVE A DRESSER SET

FOR THAT most important name on your list. We are showing 50 different styles at prices that range from

$2.50 to $50



Sterling (solid) Silver Comb, Brush and Mirror; heavy weight, Set $15.00



New mir-a-gold finish; French enamel background with shield for engraving. Set $8.00



Three-piece chrome and enamel; assorted colors. Set $4.00

ST. LOUIS' MOST POPULAR JEWELER
ROBBINS JEWELRY COMPANY
3rd Floor—Arcade Bldg.—Olive at Eighth

IT'S GOING TO BE



COMING SOON. WATCH FOR ANNOUNCEMENT

©1935

Before you start househunting, consult the large lists of rental properties advertised in the Post-Dispatch want pages daily and Sunday.

To buy, to sell, to call help or to recover lost articles, use Post-Dispatch Want Ads. Call MAin 1-1-1-1 for an adtaker.

Going to move? Is your choice a flat, a bungalow or an apartment? Make your selection from the Post-Dipatch Rental Want Ads.

Miss Jane Helbig Becomes Bride of Diedrich F. Rixmann

WHITE chrysanthemums and greenery decorated Emanuel Episcopal Church, Webster Groves, for the wedding last night at 8:30 o'clock of Miss Jane Annis Helbig, daughter of Mr. and Mrs. Arthur H. Helbig, 522 Hollywood place, Webster Groves, to Diedrich Friedrich Rixmann, son of Mr. and Mrs. Diedrich Rixmann of Centralia, Ill. The service, which took place by candlelight, was conducted by the Rev. J. Manly Cobb.

The bride was gowned in ivory-colored satin, molding the figure to the knees where it flared into a train. It had dolman sleeves trimmed with rows of covered buttons, which were also used down the back of the dress. The high cowl neckline was draped above several rows of shirring. The veil was attached, by a wreath of orange blossoms, to a cap of Venetian point lace worn by her mother at her wedding and she carried her mother's handkerchief of the same lace. She carried a bouquet of lilies of the valley.

Miss Virginia Leigh Cook was maid of honor, and Miss Janette Blackmer Miller bridesmaid. Miss Cook wore peach-colored moire with a full skirt shirred to the waist. It had a V neckline trimmed with a collar and a cluster of gold grapes at the front. The sleeves were short and puffed, and she wore a brown maline off the face hat and brown slippers. She carried an arm bouquet of bronze chrysanthemums. Miss Miller's gown and accessories were made like those of the maid of honor, but her dress was ginger colored. Mrs. Helbig was gowned in maroon crepe moire, and Mrs. Rixmann in French blue shot with silver. Both wore corsages of gardenias.

George W. Schaeffer was best man, and the ushers were Bert A. Lynch; Donald L. Freeman of Kansas City, Richard C. Baldwin of Centralia, Ill., and John G. Chapman of Burlington, Ia.

Immediately after the wedding a reception was held at the Helbig home for the bridal party, the two families and a few friends. Out of town guests included: Miss Elizabeth and Miss Marie Rixmann of Centralia, Ill., Mr. and Mrs. L. H. Rixmann of Nashville, Ill., Reinhardt Rixmann, relatives of the bridegroom, and Mrs. A. V. B. Hall of Evanston, Ill., an aunt of the bride.

The bride is a member of one of the old St. Louis families and is a great-granddaughter of Asa Andrews. She attended Washington University where she was a member of Kappa Kappa Gamma sorority. Mr. Rixmann also attended Washington University and was a member of Sigma Chi fraternity.

Miss Virginia Leigh Cook entertained at a dinner party Friday after the rehearsal at her home, 222 Spencer road, Webster Groves, for the bridal party and these friends: Miss Jane Scholz, Miss Catherine Taylor, Miss Betty Greenland, Miss Clara Louise Frampton, Miss Elizabeth Faring, Mrs. John W. Cook, William Milton and Alan Caldwell.

FUR COATS
RELINED! CLEANED! GLAZED!
Finished, Delivered, Within 5 Days
$9
New loops if needed. New interlining. Buttons tightened. Including a good-wearing lining. All complete for only $9. Bring in your coat at once and take advantage of this spectacular bargain.
Get our low estimate on fur repairing and remodeling. All work guaranteed.
LANDERS-PEARLMAN FUR CO.
ESTABLISHED 18 YEARS
312 N. 6TH ST. 2ND FLOOR OP. FAMOUS

at Robbins
obbins' selection of useful most complete in St. Louis, Robbins' prices for fine the lowest in St. Louis.



Sterling (solid) Silver Comb, Brush and Mirror; heavy weight. Set $15.00



Three-piece chrome and enamel; assorted colors. Set $4.00
POPULAR JEWELER
BINS COMPANY
dg.—Olive at Eighth

THIS NEW YORK

By LUCIUS BEEBE

NEW YORK, Nov. 30.

NOT until after his death did the town begin to appreciate the color lent its social scene by the late Prince Matchabelli. The Russian naval ball came around a week or so ago, and it was strikingly apparent how much his absence deprived the occasion of the fun and gayety of other years. When Matchabelli ran the party most of the White Russians came in their old uniforms, dating from the days of the Czars, and danced Cossack dances and sang old songs until breakfast time. It was a spiritless fellow who didn't wear his decorations or military tunic, and the band used to play the national anthem when the Grand Duchess Marie made her entrance in native Russian costume. This year the ball was just one more white tie bevee and a dreary one.

There were no uniforms, no decorations, no Matchabelli to lead the dancing in his skirted Cossack coat with cartridge cartouches swung over the front of it. Every one sat and adjusted monocles at each other, for all the world like the Charity Ball, or any other fixed but not too festive feast. It was all high-toned, but not too gay, and toward the middle of the morning almost everybody seemed to find themselves in John Perona's El Morocco, or across the street in Barney Gallant's new spot. Perhaps New York's Russians really have forgotten the old days and have settled down to be mere prosperous Manhattanites. Certainly they have shed all the old abandon which used to characterize their parties, and the town is the poorer for their conformity.

• • •

Speaking of Barney Gallant's little boite de nuit, it is one of the handsomest and most tasteful clubs of the season. The two simple rooms, a ballroom and restaurant, are decorated in subdued tints, and the music is above the reproach of the most captious. Naturally, it is Barney himself who makes the place click. He knows every patron who sets foot in the premises. Folk of the school who actually like to move around the dance floor and seek to lift a glass of wine without putting it in a neighbor's face, prefer it there.

• • • •

This week's Beatrice Lillie anecdote concerns a trans-Atlantic telephone call which the droll star of "At Home Abroad" was awaiting with agitated anticipation. Finally the trunk call was plugged through from Paris and a French operator inquired if it was really Lady Peel? Auditors in Miss Lillie's apartment were convulsed to hear her reply: "Allo, 'allo! Mais oui! C'est Lady Peel qui parle!"

• • •

Tony Williams told us that he had received commissions to build two old-time Inverness opera cloaks, the first in years, and forecasts a revival of swirling capes in the evening. There actually seems to be such a renaissance afoot, and at the opening of "Jumbo," which was the dressiest lunacy in decades, there were half a dozen opera cloaks in evidence, two of them crimson lined. Dick Maney, Billy Rose's press agent, swore they were authentic cash customers and not members of the circus staff.

IT'S GOING TO BE
Table Talk
Heart o' the Pelt
COMING SOON. WATCH FOR ANNOUNCEMENT
©1935

Guests at the Veiled Prophet Queen's Debut Ball



Allen Maestre lighting a cigarette for Miss Mary Katherine Mitchell of Memphis.



Mr. and Mrs. Julius S. Walsh Bates.



Charlton Messick Jr. and Miss Mary Virginia Louis, Queen of Omaha's Aksarben Ball, the guest of Miss Marie Spink.



James Lee Johnson and Miss Betty West.



Hugh Logan and Miss Ann Shapleigh.



Miss Emily French of New York, who is visiting Miss Katherine Burg.

At the St. Louis Country Club Thanksgiving eve when Miss Lila Marshall Childress was presented to society.
Candid Camera shots by Arthur L. Witman



Miss Laura Baumgarten and George Shaare Jr.



Thomas Dempsey and Miss Elizabeth Windell of Louisville, Miss Childress' guest.



Miss Vera Virginia Angert.



Miss Jane Johnson.

Mrs. Arnold Ransome White of Pasadena, Cal., the former Miss Helen Hemingway.



Miss Childress and Gilbert Pirrung.

Benefit Tea for Orphanage.
The David Livingston Guild of West Presbyterian Church will give a Christmas benefit tea for the Farmington Orphanage Tuesday afternoon, at the home of Dr. George M. Park on the Price road. Eugene LePique, St. Louis pianist and composer, will be the guest artist.

LUCKS ORWIG
INTERIOR DECORATORS
Draperies Specially Designed
4652 Maryland

Let resultful Post-Dispatch Want Ads bring needed help.

Mrs. C. A. Doolittle's Party for Yost Guest

MRS. CHARLES A. DOOLITTLE of the Forest Park Hotel entertained at a luncheon Wednesday in honor of Mrs. Katherine Boyd of Los Angeles, Cal., who is visiting her uncle and aunt, Mr. and Mrs. Caspar S. Yost of Hotel Chase.

The luncheon was given in the Italian room of the hotel and the guests were seated at a table decorated with chrysantemums in autumn shades and lighted by yellow tapers in crystal candelabra. The following were present: Mrs. Frank A. Ruf, Mrs. Katherine Trautz, Mrs. A. L. Deibel, Mrs. William T. Dean, Mrs. R. G. Yost, Mrs. Caspar S. Yost Jr., Mrs. Katherine Snodgrass, Mrs. John E. Bishop and Miss Alma Mundt.

HEFFERN-NEUHOFF FEATURES
Exquisite Dresser Sets in Sterling (Solid) Silver



No Charge for Engraving
Ask for Our Catalog
Choose Now from Over Fifty Open Stock Patterns
HEFFERN-NEUHOFF
JEWELERS : SILVERSMITHS : STATIONERS
Eight-O-Nine Locust St.

Several Parties Set for Debutantes

Continued From Page One.

pastel pottery, holding roses similar to those in the centerpiece.

Mr. and Mrs. Richard S. Jones, 5601 Washington court, were host and hostess at a cocktail party yesterday afternoon at their home in honor of Miss Ruth Deibel, Miss Frances Charlot and Miss Elizabeth James. About 45 debutantes and their escorts were guests at the party.

Mrs. Jones, until her recent marriage, was Miss Laura Gray, daughter of Mr. and Mrs. W. Ashley Gray, 9 Lenox place.

Mrs. Robert Holmes of the St. Louis Country Club grounds was hostess to a small group of the debutantes and their escorts at the St. Louis Country Club dinner dance last night in honor of Miss Lila Marshall Childress, Veiled Prophet queen.

In addition to the group of Miss Childress' friends, Mrs. Holmes had a table at the club party for 17 of her friends and at another table her daughter, Miss Caro Holmes, and her son, John Holmes and his fiance, Miss Ann Francis, entertained a group of their friends in honor of Miss Katherine Dart of Dayton, O., who is visiting Miss Holmes until Tuesday.

The guests at Miss Childress' table were: Miss Katherine Burg, and her guest, Miss Emily French of Orange, N. J.; Miss Vera Angert, Miss Elizabeth Freeman, Miss Elizabeth James, Miss Ann Shapleigh, Miss Kathleen Wallace and her guest. Miss Elizabeth Patterson of Wilmington, Del.; Miss Blanche Fischel, Miss Ruth Diebel, Miss Sally Bridge, Miss Martha O'Neil, Miss Betty Brown, Miss Frances Charlot, Miss Eugenie Evans and Miss Childress' guests, Miss Elizabeth Windell and Miss Sue Todd Roy of Louisville, Ky.

Mr. and Mrs. George M. Burbach, 8 Southmoor, entertained a group of the debutantes and their escorts at the annual Thanksgiving party at the Missouri Athletic association last night for Miss Virginia Moser. In addition to the younger set Mr. and Mrs. Burbach had a table for a few friends of the parents of the guest of honor, Mr. and Mrs. Byron W. Moser, 27 Washington terrace.

To rent a room or find a boarding place, consult the Want Ad Pages.

Lawrence Tibbett Reception Friday

THE Women's Committee of the St. Louis Symphony Society has issued cards for a reception in honor of Lawrence Tibbett to be given after the concert in which he will appear with the symphony Friday afternoon, Dec. 13, at the St. Louis Woman's Club. The receiving hours will be from 4:30 to 6 o'clock.

The hostesses will be Mrs. Theodore Gale Barstow, Mrs. Paul Brown, Mrs. George Oliver Carpenter Jr., Mrs. Bertram B. Culver, Mrs. Edward A. Faust, Mrs. David L. Grey, Mrs. S. Douglas B. Houser, Mrs. Edward K. Love, Mrs. Morton May, Mrs. Henry Putzel, Mrs. William Thornburg Ravenscroft and Mrs. David B. White.

Horoscopes Read at Supper Party.

Mr. and Mrs. Raymond H. Kilgen and Mr. and Mrs. William S. Stock entertained at a party last night at the home of Mr. and Mrs. Kilgen on the Woodson and Ladue roads. During the evening supper was served and the 25 guests were entertained by horoscope readings.

SEEN at GREENFIELDS by PRUDENCE PERCHASE

WE heard a rumor about it, and you know how we are about rumors! We couldn't be happy until we'd barged right down there to satisfy our feminine curiosity. And, it's true! It's really true! GREENFIELD'S are having a big Pre-Christmas Sale all this week. Well, of course, we couldn't be content with just knowing that either! We had to go 'round and find out all about it. And, we had the loveliest time digging up all the best bargains! Just wait till we tell you about them!

• • •

THE first thing that caught our roving eye was the neckwear! Well, even a girl who's been accused of not appreciating a good-looking tie when she sees it on an even better-looking boy-friend would know at a glance that this is really exceptional neckwear. The newest designs in really fine imported silks, French moires, satins, reps, basket-weaves—we weren't at all surprised to hear that they usually sell for $1.50, $2, $2.50, and even $3.00, but we were simply pop-eyed with astonishment when we heard that you can get them for only $1.15 each, during the sale.

• • •

AND the best part of it all is that Greenfield's extended charge account service makes these gifts as easy to get as a Reno divorce. You know how it works, of course. There's no initial payment and no carrying charge. You just buy whatever you want now during the sale and pay one-third on January 10th, one-third on February 10th, and one-third on March 10th.

• • •

FATHERS are so mistreated! They'll tell you so, too, on every possible occasion. And really, a little spoiling won't do them any harm—especially at Christmas time. For instance, there's those silk robes, which you can get in the pre-Christmas sale for only $8.95. (They're usually $12.50 and $15, you know.) And then there's those silk pajamas for only $3.95 (usually $5). Just hand him either or both of those on Christmas morning and the old boy'll have a bigger grin than he had that day he got a hole-in-one!

GREENFIELD'S - LOCUST AT SIXTH

Tenants who plan to move are watching the Post-Dispatch Rental Columns to find homes suited to their needs.

Dog Show Exhibitors To Be Guests at Dinner

VISITING exhibitors at the fifth annual show to be given by the Wire and Smooth Fox Terrier Club of St. Louis in the Gatesworth Hotel ballroom today, will be entertained with members of the club, at dinner this evening at the home of Mr. and Mrs. Mahlon B. Wallace Jr., St. Louis Country Club grounds.

Out-of-town guests will include Roger W. Allen, Auburn, Ala.; Charles H. Barron, Mr. and Mrs. W. M. Bashor and Joseph W. Vinor, LaGrange Park, Ill.; James T. Boyle, John F. Maginnis and Theodore M. Kerkhoff, Chicago; Phillip S. Bondy, Golden Bridge, N. Y.; Mr. and Mrs. T. H. Carruthers, Glendale, O.; Mr. and Mrs. Harry Demler, Indianapolis, Ind.; Robert B. Harkins and J. Orville Taylor, Springfield, Ill.; Mr. and Mrs. L. L. Hotz, Bloomington, Ill.; K. E. Lamkin, Birmingham, Ala.; Mrs. S. Segari, Columbus, Ind.; Mr. and Mrs. R. E. Schurman, Collinsville, Ill.; F. H. Thomas, Connersville, Ind.; William B. Vilter, Milwaukee, Wis.; and George A. York, Osawatomie, Kan.

Local guests will be: Mr. and Mrs. Wilbur G. Brown, Elsworth S. Bauman, Samuel C. Davis Jr., Mr. and Mrs. Houghton G. Hedgcock, Mr. and Mrs. Adolph B. Hill Jr., Miss Amelia Overall, Mr. and Mrs. George C. Horn, Mr. and Mrs. Gerard McMahon, Mr. and Mrs. O. R. Raith, Mr. and Mrs. Gerald B. O'Reilly, Mr. and Mrs. Elmer Le Gear, Mr. and Mrs. W. D. Winkinson, S. I. Paulter, John Seisele and Gus Schafer.

With 57 entries, it will be the biggest show, in point of exhibits, in the club's history. The show will open at 10 a. m. and judging will be from 2 to 5 p. m., and 7 to 9:30 p. m., with Mr. Bondy judging the regular classes and Mr. and Mrs. Carruthers the children's class at 4 p. m.

Bride-to-Be



MISS BERTHE FREYER, who will become the bride in January of Bernard Sanders Friedman. She is the daughter of Charles Freyer, 4615 Lindell boulevard.

SCHOOL and COLLEGE LIFE

TWO committees to handle preliminary arrangements for the annual bazaar at the Washington University School of Fine Arts have been selected by Miss Dorothy Bartholoemy and Douglas Pearce, joint chairman of the general committee. The bazaar will be held Dec. 12, 13 and 14, at the Art School.

Carrying out the Oriental theme of the affair, students, members of the Art School faculty, and former students of the school are already gathering exhibits and various sorts of articles for sale. There will be paintings, sketches, leather goods, such as purses, key rings, book covers and book marks; batik scarfs, handkerchiefs and small hangings; hand-woven towels, napkins, neckties and scarfs; various sorts of jewelry and a great variety of original hand-painted Christmas cards.

Among those whose works will be for sale are Miss Sarah Matteson, instructor in weaving; Miss Agnes Booth, instructor in leather work; Miss Doris Plant, a former student of the late Victor Holm; Fred Drehr, a former student who has won the foreign fellowship, and Elizabeth Tenney, a former student who has started a fad among the women of St. Louis with her unique pottery buttons.

The committees chosen to date are as follows: Decoration, Dorothy Bartholemy, Jane Shellabarger, Alice Beedle, Nancy Stickells, Shirley Lee Baron, Marion Milks, Howard Bowen, Raymond Matteuzzi, Kathleen Daly, Dell Dawson, Ed Yates, Hubert Taenzer, John Burda and Tony Rosso; Checking and Receiving Committee, Zoe Willson, Florence Tancill, Effie Zeibig, Helen Dalies, Allison Johnston, Arlayne Sheets, Thelma Smith, Anne Kern and Elizabeth Tamm.

The annual debating contest of Hosmer Hall will take place Wednesday at 10:30 a. m. in the school auditorium.

The contest was established several years ago by Edward J. White, president of the Hosmer Hall Board of Trustees, in an effort to promote an intelligent study of our Federal Constitution and Government. Honors are awarded to the winning team and a prize is given for the best individual work in forensics. The subjects for debate this year is, "Resolved, That the Constitution of the United States should be amended to provide for national control of economic and social problems."

The affirmative will be upheld by Miss Elaine Cohen, daughter of Mr. and Mrs. Ben H. Cohen, and Miss Maryhope Chaney, daughter of Mr. and Mrs. James M. Chaney; the negative will be argued by Miss Mary Frances Carter, daughter of Mr. and Mrs. Emmett T. Carter, and Miss Marjorie Dixon, daughter of Mr. and Mrs. Thomas F. Dixon. Miss Jeanne Harney, daughter of Dr. and Mrs. L. G. Harney and president of the student body, will preside. Judges will be C. Arthur Anderson, Prosecuting Attorney of St. Louis County; the Rev. Harold Locke Reader, D. D., pastor of the Webster Groves Baptist Church, and Elliott W. Beckett.

The St. Louis University Playhouse Club will entertain its members Wednesday evening at 8 o'clock in room A-106 of the St. Louis University. Miss Rosemary Hart Case will direct a puppet show and performances will be given of "Box and Cox" and "The Interview." The performers will be Miss Kathleen Land, Miss Catherine Jett McCauley, Garvey Bridge, Jack Evans and Gerald Koetting.

Thomas P. Neill, St. Louis University Student Conclave representative for the College of Arts and Sciences, in which he is a junior, was elected president of the Philalethic Society at the meeting held Monday night at 8 o'clock in the Forensics Room of the Administration Building. At the next meeting to be held tomorrow evening a series of "shoestring talks" will be featured.

Mr. Neill, who was chosen president by a large majority, is a member of the Key and Letter division of the debating squad. Ervin Pollack, Law School freshman, was elected vice-president; Elsie Hobelman, Arts senior, and president of the Playhouse Club, secretary-treasurer; and Gerald Koetting, Commerce sophomore and city editor of the News, literary critic.

The Fontbonne College Alumnae Association is making plans for a musical lecture to be given by the Rev. Daniel A. Lord S. J., Sunday afternoon, Dec. 15, in the Fontbonne Little Theater.

Mrs. John E. Riley Jr., president of the alumnae, at a meeting of the executive board last week, appointed Miss Lucille McDonald as general chairman in charge of all the arrangements. The following committees were appointed to assist Miss McDonald: Ticket Committee, Miss Mary Aloysia Knapp, Miss Marybelle McCoole, and Miss Alma Tackaberry; Decoration Committee, Mrs. Donald Gunn, Miss Helen Schulte, Mrs. E. D. Tenaglia, Miss Rosemary Case, Mrs. Douglas Reis and Miss Leona Hall; Refreshment Committee, Miss Eleanor Baer, Miss Vera Lo Piccolo, Mrs. James Thompson, Miss Vita Viviano, Miss Corinne Dewes, Miss Theresa Burmeister, and Miss Elizabeth Watson.

Further plans will be made at the monthly meeting of the alumnae this afternoon at 2:30 o'clock in Ryan Hall.

The Alumnae Association of the University of Missouri will hold its next meeting Saturday at 2:30 p. m., at the College Club, 5428 Delmar boulevard.

Miss Eva Johnston, retired dean, and Miss Mary McKee, the present dean of women and director of physical education, will be the speakers.

The hostesses will be Mrs. J. L. Orten, Mrs. E. L. Ocker, Mrs. O. J. Rotty and Mis Alice Hall.

Beta Chi, honorary horseback riding sorority of Lindenwood College, is sponsoring a horse show on the campus of Lindenwood, Saturday afternoon at 2 o'clock, in which 50 students, besides the members of Beta Chi, will take part. Races for championship will be a leading event of the afternoon. Exhibition riding, in which the 13 members of the sorority as well as others, will participate, will include three-gaited and five-gaited classes; driving, single and double; ponies in harness and in saddle and jumping. The final championship race is to be for a quarter of a mile stretch over a course within the campus.

Miss Pearl Walker, soprano soloist of Second Presbyterian Church, and a member of the music faculty of Lindenwood College, will give her annual recital at the college, in Roemer Auditorium, Tuesday night at 8 o'clock, with Paul Friess as accompanist. She will give a full program, beginning with a selection from "Aida." Compositions of Leoncavallo, Schubert, Strauss, Hahn and others will be rendered.

The Maryville College Glee Club will give its first concert of the season on Tuesday at 2 o'clock.

The nominees from Maryville for the second edition of Who's Who in American Colleges and Universities have been announced. Miss Charlotte Perabo of Tupelo, Miss. and Miss Barbara Furstenberg of Denver, Colo. are the two students chosen to represent the college in the 1935 edition.

Three graduates of John Burroughs School now attending Harvard University have been awarded scholarships by the university for 1935-1936. The scholarships are granted in recognition of consistent excellence in studies.

Eugene H. Buder, son of Mr. and Mrs. Oscar Buder, 8 Carrswold drive, Clayton, received a Harvard college scholarship. When he graduated from John Burroughs in June, 1934, he was voted first citizen of the school. He was placed on the dean's list at the end of the first semester of his freshman year at Harvard.

Philip T. Shahan, son of Dr. and Mrs. William E. Shahan of Oakleigh lane, Clayton, was awarded a John Harvard scholarship. He graduated from John Burroughs with honors in June, 1934, and also won a place on the Dean's List at Harvard at the end of his first semester as a freshman.

George F. Tittmann, who graduated from John Burroughs in 1934 and now lives in New York City, has been awarded the Hollis scholarship. He won his "H" last spring as a member of the Harvard baseball team.

Wilbur Trueblood Jr., son of Mr. and Mrs. Wilbur Trueblood, 751 Yale avenue, a graduate of John Burroughs School, June, 1934, is the assistant program manager of the Princeton University Triangle Club, whose forthcoming production, "What a Relief," will be presented in St. Louis during the Christmas holidays. Mr. Trueblood is also on the business board of the "Daily Princetonian," undergraduate newspaper.

in the Spotlight of FASHION
OUR ANNUAL CLEARANCE SALE
Extreme Savings
LIMITED TIME ONLY
MOORE SMART HATS
312 N. Euclid

Every classified want ad in the Post-Dispatch today is a message for some reader.

KIRKWOOD

MISS ELIZABETH HIGGINS, daughter of Mr. and Mrs. Harry Lincoln Higgins, 645 Scott avenue, whose wedding to Andrew Hammond Kauffman Jr., son of Andrew Hammond Kauffman Sr. of Webster Groves, will take place next Friday evening at Grace Episcopal Church at 8:30 o'clock, was honored at a bridge party last night given by Mr. and Mrs. Tom T. Tyler, 401 Clark avenue. Today, Miss Betty Berg of St. Louis will give a luncheon for her, and this evening Mr. and Mrs. Sidney J. Adams, 426 South Kirkwood road, will entertain the bride-and bridegroom, their families and wedding party at a cocktail party. Following the rehearsal Tuesday evening Mr. and Mrs. Higgins will entertain the wedding party at dinner. Wednesday Col. and Mrs. Ruben C. Taylor of St. Louis, uncle and aunt of the bridegroom, will give a buffet supper for them. Last week, Miss Higgins was guest of honor at a breakfast party given at the Castilla by Miss Dorothy Ball and Miss Margaret Tenney and at a milk glass shower and bridge party at which Miss Margaret Hamaker was hostess. Mr. Kauffman was given a shower by Mr. and Mrs. Coulter Pierson of St. Louis.

Mrs. Bertha Bown Trulock and son, Guy Edwin Trulock of Chicago, formerly of Kirkwood, are visiting Mrs. Trulock's father, Adam Bown, and Mrs. Bown, 1 Scott avenue. Thursday Mrs. Trulock will be the guest of honor at a tea given by Mrs. Bown at the Kirkwood Country Club. Mrs. Trulock will leave Friday for Chicago. Mrs. Bown will accompany her daughter and grandson to Chicago, and will visit there for a few days before returning to Kirkwood. Mr. Trulock is in Ariz.

Mrs. Scott Geyer entertained Thursday at her home in Kirkwood in honor of Mrs. C. Hawes Chase, who will leave Friday for Chicago. Mrs. Chase was formerly Miss Christine Hawes, daughter of Mr. and Mrs. Hawes, 1 Scott avenue, Kirkwood. Mrs. Chase's husband is in the social service department of the Chicago, Rock Island & Pacific railroad. Mrs. Geyer entertained at a luncheon at the Kirkwood Country Club. Mrs. Geyer's guests were Mrs. Chase, Mrs. Thomas Hoote, Mrs. Edward Meyer, Mrs. Frederick Dieckmann, Mrs. Frederick Dieckmann Jr., Mrs. Frederick Bauer, Mrs. Frederick Bauer Jr., Mrs. Frederick Bauer III, Mrs. Frederick Bauer IV, Mrs. Frederick Bauer V, Mrs. Frederick Bauer VI, Mrs. Frederick Bauer VII, Mrs. Frederick Bauer VIII, Mrs. Frederick Bauer IX, Mrs. Frederick Bauer X, Mrs. Frederick Bauer XI, Mrs. Frederick Bauer XII, Mrs. Frederick Bauer XIII, Mrs. Frederick Bauer XIV, Mrs. Frederick Bauer XV, Mrs. Frederick Bauer XVI, Mrs. Frederick Bauer XVII, Mrs. Frederick Bauer XVIII, Mrs. Frederick Bauer XIX, Mrs. Frederick Bauer XX, Mrs. Frederick Bauer XXI, Mrs. Frederick Bauer XXII, Mrs. Frederick Bauer XXIII, Mrs. Frederick Bauer XXIV, Mrs. Frederick Bauer XXV, Mrs. Frederick Bauer XXVI, Mrs. Frederick Bauer XXVII, Mrs. Frederick Bauer XXVIII, Mrs. Frederick Bauer XXIX, Mrs. Frederick Bauer XXX, Mrs. Frederick Bauer XXXI, Mrs. Frederick Bauer XXXII, Mrs. Frederick Bauer XXXIII, Mrs. Frederick Bauer XXXIV, Mrs. Frederick Bauer XXXV, Mrs. Frederick Bauer XXXVI, Mrs. Frederick Bauer XXXVII, Mrs. Frederick Bauer XXXVIII, Mrs. Frederick Bauer XXXIX, Mrs. Frederick Bauer XL, Mrs. Frederick Bauer XLI, Mrs. Frederick Bauer XLII, Mrs. Frederick Bauer XLIII, Mrs. Frederick Bauer XLIV, Mrs. Frederick Bauer XLV, Mrs. Frederick Bauer XLVI, Mrs. Frederick Bauer XLVII, Mrs. Frederick Bauer XLVIII, Mrs. Frederick Bauer XLIX, Mrs. Frederick Bauer L, Mrs. Frederick Bauer LI, Mrs. Frederick Bauer LII, Mrs. Frederick Bauer LIII, Mrs. Frederick Bauer LIV, Mrs. Frederick Bauer LV, Mrs. Frederick Bauer LVI, Mrs. Frederick Bauer LVII, Mrs. Frederick Bauer LVIII, Mrs. Frederick Bauer LIX, Mrs. Frederick Bauer LX, Mrs. Frederick Bauer LXI, Mrs. Frederick Bauer LXII, Mrs. Frederick Bauer LXIII, Mrs. Frederick Bauer LXIV, Mrs. Frederick Bauer LXV, Mrs. Frederick Bauer LXVI, Mrs. Frederick Bauer LXVII, Mrs. Frederick Bauer LXVIII, Mrs. Frederick Bauer LXIX, Mrs. Frederick Bauer LXX, Mrs. Frederick Bauer LXXI, Mrs. Frederick Bauer LXXII, Mrs. Frederick Bauer LXXIII, Mrs. Frederick Bauer LXXIV, Mrs. Frederick Bauer LXXV, Mrs. Frederick Bauer LXXVI, Mrs. Frederick Bauer LXXVII, Mrs. Frederick Bauer LXXVIII, Mrs. Frederick Bauer LXXIX, Mrs. Frederick Bauer LXXX, Mrs. Frederick Bauer LXXXI, Mrs. Frederick Bauer LXXXII, Mrs. Frederick Bauer LXXXIII, Mrs. Frederick Bauer LXXXIV, Mrs. Frederick Bauer LXXXV, Mrs. Frederick Bauer LXXXVI, Mrs. Frederick Bauer LXXXVII, Mrs. Frederick Bauer LXXXVIII, Mrs. Frederick Bauer LXXXIX, Mrs. Frederick Bauer XC, Mrs. Frederick Bauer XCI, Mrs. Frederick Bauer XCII, Mrs. Frederick Bauer XCIII, Mrs. Frederick Bauer XCIV, Mrs. Frederick Bauer XCV, Mrs. Frederick Bauer XCVI, Mrs. Frederick Bauer XCVII, Mrs. Frederick Bauer XCVIII, Mrs. Frederick Bauer XCIX, Mrs. Frederick Bauer C, Mrs. Frederick Bauer CI, Mrs. Frederick Bauer CII, Mrs. Frederick Bauer CIII, Mrs. Frederick Bauer CIV, Mrs. Frederick Bauer CV, Mrs. Frederick Bauer CVI, Mrs. Frederick Bauer CVII, Mrs. Frederick Bauer CVIII, Mrs. Frederick Bauer CIX, Mrs. Frederick Bauer CX, Mrs. Frederick Bauer CXI, Mrs. Frederick Bauer CXII, Mrs. Frederick Bauer CXIII, Mrs. Frederick Bauer CXIV, Mrs. Frederick Bauer CXV, Mrs. Frederick Bauer CXVI, Mrs. Frederick Bauer CXVII, Mrs. Frederick Bauer CXVIII, Mrs. Frederick Bauer CXIX, Mrs. Frederick Bauer CXX, Mrs. Frederick Bauer CXXI, Mrs. Frederick Bauer CXXII, Mrs. Frederick Bauer CXXIII, Mrs. Frederick Bauer CXXIV, Mrs. Frederick Bauer CXXV, Mrs. Frederick Bauer CXXVI, Mrs. Frederick Bauer CXXVII, Mrs. Frederick Bauer CXXVIII, Mrs. Frederick Bauer CXXIX, Mrs. Frederick Bauer CXXX, Mrs. Frederick Bauer CXXXI, Mrs. Frederick Bauer CXXXII, Mrs. Frederick Bauer CXXXIII, Mrs. Frederick Bauer CXXXIV, Mrs. Frederick Bauer CXXXV, Mrs. Frederick Bauer CXXXVI, Mrs. Frederick Bauer CXXXVII, Mrs. Frederick Bauer CXXXVIII, Mrs. Frederick Bauer CXXXIX, Mrs. Frederick Bauer CXL, Mrs. Frederick Bauer CXLI, Mrs. Frederick Bauer CXLII, Mrs. Frederick Bauer CXLIII, Mrs. Frederick Bauer CXLIV, Mrs. Frederick Bauer CXLV, Mrs. Frederick Bauer CXLVI, Mrs. Frederick Bauer CXLVII, Mrs. Frederick Bauer CXLVIII, Mrs. Frederick Bauer CXLIX, Mrs. Frederick Bauer CL, Mrs. Frederick Bauer CLI, Mrs. Frederick Bauer CLII, Mrs. Frederick Bauer CLIII, Mrs. Frederick Bauer CLIV, Mrs. Frederick Bauer CLV, Mrs. Frederick Bauer CLVI, Mrs. Frederick Bauer CLVII, Mrs. Frederick Bauer CLVIII, Mrs. Frederick Bauer CLIX, Mrs. Frederick Bauer CLX, Mrs. Frederick Bauer CLXI, Mrs. Frederick Bauer CLXII, Mrs. Frederick Bauer CLXIII, Mrs. Frederick Bauer CLXIV, Mrs. Frederick Bauer CLXV, Mrs. Frederick Bauer CLXVI, Mrs. Frederick Bauer CLXVII, Mrs. Frederick Bauer CLXVIII, Mrs. Frederick Bauer CLXIX, Mrs. Frederick Bauer CLXX, Mrs. Frederick Bauer CLXXI, Mrs. Frederick Bauer CLXXII, Mrs. Frederick Bauer CLXXIII, Mrs. Frederick Bauer CLXXIV, Mrs. Frederick Bauer CLXXV, Mrs. Frederick Bauer CLXXVI, Mrs. Frederick Bauer CLXXVII, Mrs. Frederick Bauer CLXXVIII, Mrs. Frederick Bauer CLXXIX, Mrs. Frederick Bauer CLXXX, Mrs. Frederick Bauer CLXXXI, Mrs. Frederick Bauer CLXXXII, Mrs. Frederick Bauer CLXXXIII, Mrs. Frederick Bauer CLXXXIV, Mrs. Frederick Bauer CLXXXV, Mrs. Frederick Bauer CLXXXVI, Mrs. Frederick Bauer CLXXXVII, Mrs. Frederick Bauer CLXXXVIII, Mrs. Frederick Bauer CLXXXIX, Mrs. Frederick Bauer CXC, Mrs. Frederick Bauer CXCI, Mrs. Frederick Bauer CXCII, Mrs. Frederick Bauer CXCIII, Mrs. Frederick Bauer CXCIV, Mrs. Frederick Bauer CXCV, Mrs. Frederick Bauer CXCVI, Mrs. Frederick Bauer CXCVII, Mrs. Frederick Bauer CXCVIII, Mrs. Frederick Bauer CXCIX, Mrs. Frederick Bauer CC, Mrs. Frederick Bauer CCI, Mrs. Frederick Bauer CCII, Mrs. Frederick Bauer CCIII, Mrs. Frederick Bauer CCIV, Mrs. Frederick Bauer CCV, Mrs. Frederick Bauer CCVI, Mrs. Frederick Bauer CCVII, Mrs. Frederick Bauer CCVIII, Mrs. Frederick Bauer CCIX, Mrs. Frederick Bauer CCX, Mrs. Frederick Bauer CCXI, Mrs. Frederick Bauer CCXII, Mrs. Frederick Bauer CCXIII, Mrs. Frederick Bauer CCXIV, Mrs. Frederick Bauer CCXV, Mrs. Frederick Bauer CCXVI, Mrs. Frederick Bauer CCXVII, Mrs. Frederick Bauer CCXVIII, Mrs. Frederick Bauer CCXIX, Mrs. Frederick Bauer CCXX, Mrs. Frederick Bauer CCXXI, Mrs. Frederick Bauer CCXXII, Mrs. Frederick Bauer CCXXIII, Mrs. Frederick Bauer CCXXIV, Mrs. Frederick Bauer CCXXV, Mrs. Frederick Bauer CCXXVI, Mrs. Frederick Bauer CCXXVII, Mrs. Frederick Bauer CCXXVIII, Mrs. Frederick Bauer CCXXIX, Mrs. Frederick Bauer CCXXX, Mrs. Frederick Bauer CCXXXI, Mrs. Frederick Bauer CCXXXII, Mrs. Frederick Bauer CCXXXIII, Mrs. Frederick Bauer CCXXXIV, Mrs. Frederick Bauer CCXXXV, Mrs. Frederick Bauer CCXXXVI, Mrs. Frederick Bauer CCXXXVII, Mrs. Frederick Bauer CCXXXVIII, Mrs. Frederick Bauer CCXXXIX, Mrs. Frederick Bauer CCXL, Mrs. Frederick Bauer CCXLI, Mrs. Frederick Bauer CCXLII, Mrs. Frederick Bauer CCXLIII, Mrs. Frederick Bauer CCXLIV, Mrs. Frederick Bauer CCXLV, Mrs. Frederick Bauer CCXLVI, Mrs. Frederick Bauer CCXLVII, Mrs. Frederick Bauer CCXLVIII, Mrs. Frederick Bauer CCXLIX, Mrs. Frederick Bauer CCL, Mrs. Frederick Bauer CCLI, Mrs. Frederick Bauer CCLII, Mrs. Frederick Bauer CCLIII, Mrs. Frederick Bauer CCLIV, Mrs. Frederick Bauer CCLV, Mrs. Frederick Bauer CCLVI, Mrs. Frederick Bauer CCLVII, Mrs. Frederick Bauer CCLVIII, Mrs. Frederick Bauer CCLIX, Mrs. Frederick Bauer CCLX, Mrs. Frederick Bauer CCLXI, Mrs. Frederick Bauer CCLXII, Mrs. Frederick Bauer CCLXIII, Mrs. Frederick Bauer CCLXIV, Mrs. Frederick Bauer CCLXV, Mrs. Frederick Bauer CCLXVI, Mrs. Frederick Bauer CCLXVII, Mrs. Frederick Bauer CCLXVIII, Mrs. Frederick Bauer CCLXIX, Mrs. Frederick Bauer CCLXX, Mrs. Frederick Bauer CCLXXI, Mrs. Frederick Bauer CCLXXII, Mrs. Frederick Bauer CCLXXIII, Mrs. Frederick Bauer CCLXXIV, Mrs. Frederick Bauer CCLXXV, Mrs. Frederick Bauer CCLXXVI, Mrs. Frederick Bauer CCLXXVII, Mrs. Frederick Bauer CCLXXVIII, Mrs. Frederick Bauer CCLXXIX, Mrs. Frederick Bauer CCLXXX, Mrs. Frederick Bauer CCLXXXI, Mrs. Frederick Bauer CCLXXXII, Mrs. Frederick Bauer CCLXXXIII, Mrs. Frederick Bauer CCLXXXIV, Mrs. Frederick Bauer CCLXXXV, Mrs. Frederick Bauer CCLXXXVI, Mrs. Frederick Bauer CCLXXXVII, Mrs. Frederick Bauer CCLXXXVIII, Mrs. Frederick Bauer CCLXXXIX, Mrs. Frederick Bauer CCXC, Mrs. Frederick Bauer CCXCI, Mrs. Frederick Bauer CCXCII, Mrs. Frederick Bauer CCXCIII, Mrs. Frederick Bauer CCXCIV, Mrs. Frederick Bauer CCXCV, Mrs. Frederick Bauer CCXCVI, Mrs. Frederick Bauer CCXCVII, Mrs. Frederick Bauer CCXCVIII, Mrs. Frederick Bauer CCXCIX, Mrs. Frederick Bauer CCC, Mrs. Frederick Bauer CCCI, Mrs. Frederick Bauer CCCII, Mrs. Frederick Bauer CCCIII, Mrs. Frederick Bauer CCCIV, Mrs. Frederick Bauer CCCV, Mrs. Frederick Bauer CCCVI, Mrs. Frederick Bauer CCCVII, Mrs. Frederick Bauer CCCVIII, Mrs. Frederick Bauer CCCIX, Mrs. Frederick Bauer CCCX, Mrs. Frederick Bauer CCCXI, Mrs. Frederick Bauer CCCXII, Mrs. Frederick Bauer CCCXIII, Mrs. Frederick Bauer CCCXIV, Mrs. Frederick Bauer CCCXV, Mrs. Frederick Bauer CCCXVI, Mrs. Frederick Bauer CCCXVII, Mrs. Frederick Bauer CCCXVIII, Mrs. Frederick Bauer CCCXIX, Mrs. Frederick Bauer CCCXX, Mrs. Frederick Bauer CCCXXI, Mrs. Frederick Bauer CCCXXII, Mrs. Frederick Bauer CCCXXIII, Mrs. Frederick Bauer CCCXXIV, Mrs. Frederick Bauer CCCXXV, Mrs. Frederick Bauer CCCXXVI, Mrs. Frederick Bauer CCCXXVII, Mrs. Frederick Bauer CCCXXVIII, Mrs. Frederick Bauer CCCXXIX, Mrs. Frederick Bauer CCCXXX, Mrs. Frederick Bauer CCCXXXI, Mrs. Frederick Bauer CCCXXXII, Mrs. Frederick Bauer CCCXXXIII, Mrs. Frederick Bauer CCCXXXIV, Mrs. Frederick Bauer CCCXXXV, Mrs. Frederick Bauer CCCXXXVI, Mrs. Frederick Bauer CCCXXXVII, Mrs. Frederick Bauer CCCXXXVIII, Mrs. Frederick Bauer CCCXXXIX, Mrs. Frederick Bauer CCCXL, Mrs. Frederick Bauer CCCXLI, Mrs. Frederick Bauer CCCXLII, Mrs. Frederick Bauer CCCXLIII, Mrs. Frederick Bauer CCCXLIV, Mrs. Frederick Bauer CCCXLV, Mrs. Frederick Bauer CCCXLVI, Mrs. Frederick Bauer CCCXLVII, Mrs. Frederick Bauer CCCXLVIII, Mrs. Frederick Bauer CCCXLIX, Mrs. Frederick Bauer CCCL, Mrs. Frederick Bauer CCCLI, Mrs. Frederick Bauer CCCLII, Mrs. Frederick Bauer CCCLIII, Mrs. Frederick Bauer CCCLIV, Mrs. Frederick Bauer CCCLV, Mrs. Frederick Bauer CCCLVI, Mrs. Frederick Bauer CCCLVII, Mrs. Frederick Bauer CCCLVIII, Mrs. Frederick Bauer CCCLIX, Mrs. Frederick Bauer CCCLX, Mrs. Frederick Bauer CCCLXI, Mrs. Frederick Bauer CCCLXII, Mrs. Frederick Bauer CCCLXIII, Mrs. Frederick Bauer CCCLXIV, Mrs. Frederick Bauer CCCLXV, Mrs. Frederick Bauer CCCLXVI, Mrs. Frederick Bauer CCCLXVII, Mrs. Frederick Bauer CCCLXVIII, Mrs. Frederick Bauer CCCLXIX, Mrs. Frederick Bauer CCCLXX, Mrs. Frederick Bauer CCCLXXI, Mrs. Frederick Bauer CCCLXXII, Mrs. Frederick Bauer CCCLXXIII, Mrs. Frederick Bauer CCCLXXIV, Mrs. Frederick Bauer CCCLXXV, Mrs. Frederick Bauer CCCLXXVI, Mrs. Frederick Bauer CCCLXXVII, Mrs. Frederick Bauer CCCLXXVIII, Mrs. Frederick Bauer CCCLXXIX, Mrs. Frederick Bauer CCCLXXX, Mrs. Frederick Bauer CCCLXXXI, Mrs. Frederick Bauer CCCLXXXII, Mrs. Frederick Bauer CCCLXXXIII, Mrs. Frederick Bauer CCCLXXXIV, Mrs. Frederick Bauer CCCLXXXV, Mrs. Frederick Bauer CCCLXXXVI, Mrs. Frederick Bauer CCCLXXXVII, Mrs. Frederick Bauer CCCLXXXVIII, Mrs. Frederick Bauer CCCLXXXIX, Mrs. Frederick Bauer CCCXC, Mrs. Frederick Bauer CCCXCI, Mrs. Frederick Bauer CCCXCII, Mrs. Frederick Bauer CCCXCIII, Mrs. Frederick Bauer CCCXCIV, Mrs. Frederick Bauer CCCXCV, Mrs. Frederick Bauer CCCXCVI, Mrs. Frederick Bauer CCCXCVII, Mrs. Frederick Bauer CCCXCVIII, Mrs. Frederick Bauer CCCXCIX, Mrs. Frederick Bauer CD, Mrs. Frederick Bauer CDI, Mrs. Frederick Bauer CDII, Mrs. Frederick Bauer CDIII, Mrs. Frederick Bauer CDIV, Mrs. Frederick Bauer CDV, Mrs. Frederick Bauer CDVI, Mrs. Frederick Bauer CDVII, Mrs. Frederick Bauer CDVIII, Mrs. Frederick Bauer CDIX, Mrs. Frederick Bauer CDX, Mrs. Frederick Bauer CDXI, Mrs. Frederick Bauer CDXII, Mrs. Frederick Bauer CDXIII, Mrs. Frederick Bauer CDXIV, Mrs. Frederick Bauer CDXV, Mrs. Frederick Bauer CDXVI, Mrs. Frederick Bauer CDXVII, Mrs. Frederick Bauer CDXVIII, Mrs. Frederick Bauer CDXIX, Mrs. Frederick Bauer CDXX, Mrs. Frederick Bauer CDXXI, Mrs. Frederick Bauer CDXXII, Mrs. Frederick Bauer CDXXIII, Mrs. Frederick Bauer CDXXIV, Mrs. Frederick Bauer CDXXV, Mrs. Frederick Bauer CDXXVI, Mrs. Frederick Bauer CDXXVII, Mrs. Frederick Bauer CDXXVIII, Mrs. Frederick Bauer CDXXIX, Mrs. Frederick Bauer CDXXX, Mrs. Frederick Bauer CDXXXI, Mrs. Frederick Bauer CDXXXII, Mrs. Frederick Bauer CDXXXIII, Mrs. Frederick Bauer CDXXXIV, Mrs. Frederick Bauer CDXXXV, Mrs. Frederick Bauer CDXXXVI, Mrs. Frederick Bauer CDXXXVII, Mrs. Frederick Bauer CDXXXVIII, Mrs. Frederick Bauer CDXXXIX, Mrs. Frederick Bauer CDXL, Mrs. Frederick Bauer CDXLI, Mrs. Frederick Bauer CDXLII, Mrs. Frederick Bauer CDXLIII, Mrs. Frederick Bauer CDXLIV, Mrs. Frederick Bauer CDXLV, Mrs. Frederick Bauer CDXLVI, Mrs. Frederick Bauer CDXLVII, Mrs. Frederick Bauer CDXLVIII, Mrs. Frederick Bauer CDXLIX, Mrs. Frederick Bauer CDL, Mrs. Frederick Bauer CDLI, Mrs. Frederick Bauer CDLII, Mrs. Frederick Bauer CDLIII, Mrs. Frederick Bauer CDLIV, Mrs. Frederick Bauer CDLV, Mrs. Frederick Bauer CDLVI, Mrs. Frederick Bauer CDLVII, Mrs. Frederick Bauer CDLVIII, Mrs. Frederick Bauer CDLIX, Mrs. Frederick Bauer CDLX, Mrs. Frederick Bauer CDLXI, Mrs. Frederick Bauer CDLXII, Mrs. Frederick Bauer CDLXIII, Mrs. Frederick Bauer CDLXIV, Mrs. Frederick Bauer CDLXV, Mrs. Frederick Bauer CDLXVI, Mrs. Frederick Bauer CDLXVII, Mrs. Frederick Bauer CDLXVIII, Mrs. Frederick Bauer CDLXIX, Mrs. Frederick Bauer CDLXX, Mrs. Frederick Bauer CDLXXI, Mrs. Frederick Bauer CDLXXII, Mrs. Frederick Bauer CDLXXIII, Mrs. Frederick Bauer CDLXXIV, Mrs. Frederick Bauer CDLXXV, Mrs. Frederick Bauer CDLXXVI, Mrs. Frederick Bauer CDLXXVII, Mrs. Frederick Bauer CDLXXVIII, Mrs. Frederick Bauer CDLXXIX, Mrs. Frederick Bauer CDLXXX, Mrs. Frederick Bauer CDLXXXI, Mrs. Frederick Bauer CDLXXXII, Mrs. Frederick Bauer CDLXXXIII, Mrs. Frederick Bauer CDLXXXIV, Mrs. Frederick Bauer CDLXXXV, Mrs. Frederick Bauer CDLXXXVI, Mrs. Frederick Bauer CDLXXXVII, Mrs. Frederick Bauer CDLXXXVIII, Mrs. Frederick Bauer CDLXXXIX, Mrs. Frederick Bauer CDXC, Mrs. Frederick Bauer CDXCI, Mrs. Frederick Bauer CDXCII, Mrs. Frederick Bauer CDXCIII, Mrs. Frederick Bauer CDXCIV, Mrs. Frederick Bauer CDXCV, Mrs. Frederick Bauer CDXCVI, Mrs. Frederick Bauer CDXCVII, Mrs. Frederick Bauer CDXCVIII, Mrs. Frederick Bauer CDXCIX, Mrs. Frederick Bauer D, Mrs. Frederick Bauer DI, Mrs. Frederick Bauer DII, Mrs. Frederick Bauer DIII, Mrs. Frederick Bauer DIV, Mrs. Frederick Bauer DV, Mrs. Frederick Bauer DVI, Mrs. Frederick Bauer DVII, Mrs. Frederick Bauer DVIII, Mrs. Frederick Bauer DIX, Mrs. Frederick Bauer DX, Mrs. Frederick Bauer DXI, Mrs. Frederick Bauer DXII, Mrs. Frederick Bauer DXIII, Mrs. Frederick Bauer DXIV, Mrs. Frederick Bauer DXV, Mrs. Frederick Bauer DXVI, Mrs. Frederick Bauer DXVII, Mrs. Frederick Bauer DXVIII, Mrs. Frederick Bauer DXIX, Mrs. Frederick Bauer DXX, Mrs. Frederick Bauer DXXI, Mrs. Frederick Bauer DXXII, Mrs. Frederick Bauer DXXIII, Mrs. Frederick Bauer DXXIV, Mrs. Frederick Bauer DXXV, Mrs. Frederick Bauer DXXVI, Mrs. Frederick Bauer DXXVII, Mrs. Frederick Bauer DXXVIII, Mrs. Frederick Bauer DXXIX, Mrs. Frederick Bauer DXXX, Mrs. Frederick Bauer DXXXI, Mrs. Frederick Bauer DXXXII, Mrs. Frederick Bauer DXXXIII, Mrs. Frederick Bauer DXXXIV, Mrs. Frederick Bauer DXXXV, Mrs. Frederick Bauer DXXXVI, Mrs. Frederick Bauer DXXXVII, Mrs. Frederick Bauer DXXXVIII, Mrs. Frederick Bauer DXXXIX, Mrs. Frederick Bauer DXL, Mrs. Frederick Bauer DXLI, Mrs. Frederick Bauer DXLII, Mrs. Frederick Bauer DXLIII, Mrs. Frederick Bauer DXLIV, Mrs. Frederick Bauer DXLV, Mrs. Frederick Bauer DXLVI, Mrs. Frederick Bauer DXLVII, Mrs. Frederick Bauer DXLVIII, Mrs. Frederick Bauer DXLIX, Mrs. Frederick Bauer DL, Mrs. Frederick Bauer DLI, Mrs. Frederick Bauer DLII, Mrs. Frederick Bauer DLIII, Mrs. Frederick Bauer

or Yale avenue, a graduate of John Burroughs School, June, 1934, is the assistant program manager of the Princeton University Triangle Club, whose forthcoming production, "What a Relief," will be presented in St. Louis during the Christmas holidays. Mr. Trueblood is also on the business board of the "Daily Princetonian," undergraduate newspaper.

in the Spotlight of FASHION

OUR ANNUAL CLEARANCE SALE
Extreme Savings
LIMITED TIME ONLY
MOORE SMART HATS
312 N. Euclid

Every classified want ad in the Post-Dispatch today is a message for some reader.

Enjoy Convenience! Open a Sonnenfeld's Charge Account

R-HOW-
uis Gasp
arters

$55
OATS

Fur-Trimmed
e EXPENSIVE
INE FURS:

D, CROSS FOX
TCH BEAVER
L SQUIRREL
Y BADGER
K WOLF

4

s of From $15 to $30
R YOURSELF
' We had no idea an
ity Coats could possi-
n of Winter ahead.
d to us . . . we were
accept. You'll have
see these Coats. It's
ALE EVENTS that
o take advantage of.
at 9 . . . get a GOOD

D and WARM-
With WOOL
ge Shawls, Ad-
Capes, Military
ENUINE FURS!
ses, 12 to 20
es 35½ to 45½
n, Wine
ers—Third Floor

KIRKWOOD

MISS ELIZABETH HIGGINS, daughter of Mr. and Mrs. Harry Lincoln Higgins, 645 Scott avenue, whose wedding to Andrew Hammond Kauffman Jr., son of Andrew Hammond Kauffman Sr. of Webster Groves, will take place next Friday evening at Grace Episcopal Church at 8:30 o'clock, was honored at a bridge party last night given by Mr. and Mrs. Tom T. Tyler, 401 Clark avenue. Today, Miss Betty Berg of St. Louis will give a luncheon for her, and this evening Mr. and Mrs. Sidney J. Adams, 426 South Kirkwood road, will entertain the bride and bridegroom, their families and wedding party at a cocktail party. Following the rehearsal Tuesday evening Mr. and Mrs. Higgins will entertain the wedding party at dinner. Wednesday Col. and Mrs. Ruben C. Taylor of St. Louis, uncle and aunt of the bridegroom, will give a buffet supper for them. Last week, Miss Higgins was guest of honor at a breakfast party given at the Castilla by Miss Dorothy Ball and Miss Margaret Tenney and at a milk glass shower and bridge party at which Miss Margaret Hamaker was hostess. Mr. Kauffman was given a shower by Mr. and Mrs. Coulter Pierson of St. Louis.

Mrs. Bertha Bown Trulock and son, Guy Edwin Trulock of Chicago, formerly of Kirkwood, spent the Thanksgiving holidays with Mrs. Trulock's sister, Mrs. Sidney John Adams, 426 South Kirkwood road. Mr. Trulock's wife and daughter are spending the winter in Phoenix, Ariz.

Mrs. Charles H. Franklin, 670 Scott avenue, will entertain at a tea Thursday in honor of Mrs. Lester C. Haworth, who recently returned from the Orient and will arrive in Kirkwood tomorrow. Other parties will be given for her, among them a tea which the Triangle Club of the Young Women's Christian Association will give Tuesday. Next Friday evening, the Young Men's Christian Association will honor Mr. Haworth at a banquet at Hotel Chase.

Mrs. Clyde R. Pedigo, 489 South Geyer road, entertained at a reception Friday evening to announce the marriage of her sister, the former Miss Theresa Stephenson, daughter of Mrs. W. J. Stephenson of Hinsdale, Ill., to Jon Wells Barkhurst, son of Mrs. Wells Barkhurst of Chicago. Mr. and Mrs. Barkhurst expected to leave for Chicago today where they will make their home temporarily. Their marriage took place at the Little Church Around the Corner in New York, Sept. 1, and was followed by a wedding breakfast at the St. Moritz Hotel. Both formerly lived in Kirkwood.

The bride is a graduate of Illinois Wesleyan University and member of Alpha Gamma Delta sorority. Mr. Barkhurst studied music at the Chicago Conservatory of Music. Announcement of their wedding was recently made in Oak Park, Ill.

Miss Anne Robinson of Eureka, Mo., formerly of Kirkwood, left last Saturday, Nov. 23, for Baltimore, Md., where she is visiting Miss Primrose Sayler for three weeks.

Mrs. Fletcher Cowherd of Kansas City left recently after a short visit with her brother-in-law and sister, Mr. and Mrs. Julian C. Harvey, 445 North Taylor avenue. Mrs. Cowherd was until her recent marriage Miss Lucille White. Mr. and Mrs. Harvey had as their guest for Thanksgiving their son, Julian, who with Harry Hurd, son of Mrs. William S. Bedal, and Bob Davis, son of Mr. and Mrs. John W. Davis, returned from Westminster College for the occasion.

John Hamilton returned from Park College last week with Douglas Miller of New York, a student at Park, to spend the holidays with his mother, Mrs. John Hamilton, 240 East Argonne drive. Jack D'Arcy, also a student at Park, had as his guest Marion White of Nebraska, and Dawson Woodbury returned with Donald Stiff of Boston to visit his parents, Mr. and Mrs. Ezra E. Woodbury, 435 North Clay avenue. Mr. and Mrs. Woodbury also had as their guest Miss Jane Blake of Indianapolis, Ind., who attends Stephens College.

Herrick Hawley, son of President and Mrs. F. W. Hawley of Park College spent Thanksgiving with Mrs. A. B. Ambler, 408 Gill avenue.

Miss Lee Antisdale of New York and Philadelphia left Friday after a visit with her aunt, Mrs. John J. Raleigh, Collins road and Lockwood avenue, who was until her recent marriage Miss Katherine Martin, daughter of Mr. and Mrs. Josephine E. Martin, 321 South Woodlawn avenue. Miss Antisdale was honored at a luncheon given by her cousin, Miss Marcella Berkley of the St. Regis Apartments.

Mrs. Charles M. Huckins of Ballas road returned recently from Hinsdale, Ill., where she was the guest of her son and daughter-in-law, Mr. and Mrs. Charles M. Huckins. She will have as her guests soon Mr. and Mrs. Julian Huckins of Denver, Colo., who will come through Kirkwood on their way home from the West Indies.

Mrs. R. M. Ayres, 530 South Harrison avenue, will entertain at a luncheon at her home next Tuesday.

Mrs. J. A. Siepker, 329 East Swon avenue, Webster Groves, entertained at a luncheon and bridge party Monday in honor of Mrs. Ross Carlton of Dallas, Tex., who is the guest of her sister, Mrs. C. Eugene Reid, 234 West Argonne drive. Mrs. Carlton was also honored at a luncheon bridge given Tuesday by Mrs. A. D. Peabody, 463 Pasadena place, and at a Thanksgiving dinner party Thursday at which Mrs. Gaylord H. Miller, 429 California avenue, Webster Groves, was hostess.

Mrs. John B. Reinhart Jr., 337 Central place, gave a luncheon Tuesday in honor of Miss Helen Austin, daughter of Mr. and Mrs. James Austin, 433 South Kirkwood road, whose marriage to Bruce Miller of Pittsburgh took place yesterday. The guests were: Mrs. Frank J. Bush Jr., Miss Virginia Koken, Mrs. David Ward, Mrs. William Austin, Miss Peggy Ray and Miss Ruth Schmidt.

Miss Eileen Lee, 830 North Kirkwood road, was hostess at a luncheon Monday at her home.

A sale and dinner will be held Wednesday at the Parish House of Grace Episcopal Church under the auspices of the Women's Auxiliary of Grace Episcopal Church. The sale will begin at 3 p. m., and the following articles may be purchased: candy, aprons, books, delicatessen and novelties. The children's department will contain a doll house made entirely by hand.

Mrs. Edgar L. Messmer, 1103 South Geyer road, will entertain her bridge club at luncheon Thursday.

The following group of women will meet atthe Coronado Hotel for luncheon and bridge: Mrs. A. V. Bartelsmeyer, Mrs. A. L. Cornell, Mrs. W. Harold Emerson, Mrs. Frederick H. Elzemeyer, Mrs. John A. Ruhl, Mrs. Arthur Cukowski and Mrs. O. K. White.

To Be Married Dec. 14



MISS JANE ELLEN MOORE, daughter of Arthur Moore, 745 Oakland avenue, who has issued invitations for her marriage to Douglass E. Wendel, son of Mr. and Mrs. Robert Wendel of Webster Groves, Saturday, Dec. 14.

Gaylord's
WONDER VALUES

AFTER-THANKSGIVING SALE OF Dresses!

NOVELTY CREPES, SATINS, MOIRES, SPORT WOOLENS, TAILORED WOOLENS, METALLIC TRIMS. OUTSTANDING VALUES AT

2 for $5
Values Up to $6.98

MATELASSES, TAFFETAS, CREPES AND TAFFETAS SHOT WITH CELLOPHANE, VELVETS, NET AND LAME TRIMMINGS. EVERY COLOR IMAGINABLE.

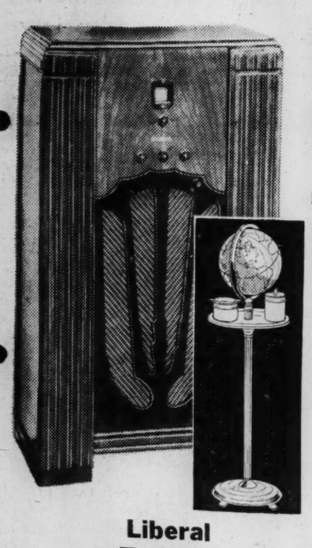
2 for $9
Values Up to $12.95

GAYLARD'S, 407 N. Sixth St.

SANTA CLAUS SHOPS WITH ASSURANCE AT YOUR FAVORITE STORE
STIX BAER & FULLER

Phone CEntral 6500 for a Free Home Demonstration of This Brand-New 1936

PHILCO



Priced Complete With Metal Smoker Stand and World Globe Illustrated

$43.75

Long and Short Wave
Hi-Efficiency Tubes
Dynamic Speaker
Newest Tone Control

All-metal Stand in ivory finish and World Globe with maps in bright colors —included with each Philco 60F Radio

Liberal Trade-In Allowance!

NO DOWN PAYMENT
Small Carrying Charge

(Radios—Fourth Floor.)

Stix, Baer & Fuller Downstairs Store

See Our Other Announcement on Pages 8 and 9, This Section

A Truly Great Sale of Fabrics

19,000 Yards of Gorgeous New

79c to $1.59 Silks

ACETATES & FINE RAYONS



Matelasse Acetates
Ruff Candy Crepes
Friendly Weave Crepe
Satin Back Oatmeal Crepe
Drizzle Crepes
Nubby Stripe Crepes
Ruff Basket Crepes
Faille Ruff Crepes
Gamzi Weave Crepes
Cellophane Stripe Crepes
Frostone Printed Panne
Satin Back Cereals
Many Others

Extra Selling Space—Plenty of Salespeople to Help You Make a Happy Selection.

49¢ Yard



No need to tell you that this is the biggest fabric value you've seen in many a day—Not one of these materials sell for less than 79c a yard, most of them sell for a great deal more. A glance to the left reveals that only the season's smartest weaves are included—all the fashionable colors—plenty of black. You'll not only choose for your own needs, but will select for gift giving—for a length of these fabrics will make a very thoughtful and appreciative gift. Of course, you'll plan to be here when the selling starts at 9 A. M. Monday.

Other Marvelous Fabric Bargains

Botany, Forstmann and Julliard Woolens
Host of weaves and colors; including dress, suit and coat weights. Lengths up to 5 yards—all in the 54-inch width. A yard $1.49

$1.39 to $1.98 Dress, Coat and Suit Woolens
Grand selection of weaves and colors—plain, novelties mixtures, checks, etc. Excellent skirting weights. All 54 inches wide $1

25c Invader Prints and Plain Shades
Monday only, choice of our entire stock of Invader fabrics; have a special finish that is retained after tubbing; guaranteed fast color. Tremendous selection of prints and solid colors. 36 inches wide 20c

39c Panne Satin and Taffeta
Lustrous all-rayon Panne Satin, heavy all-rayon Taffeta—wide selection on solid shades; 39 inches wide; remnant lengths 24c

49c Ribbon Edge Celanese Voile
For spreads, curtains, scarfs, etc.; white, peach, cedar rust, green, rose and beige shades. 39 inches wide 29c

17c Fast-Color Printed Percales
Smart, colorful printed Percales that are guaranteed washable; 36 inches wide 11c

(Downstairs Store.)

BROWN--BLACK--NAVY WASHABLE
SILK FLAT CREPE
Fine quality, firmly woven, softly finished — an ideal fabric for dresses, linings, slips, pajamas, children's dresses. 30 inches wide—full bolts.
29c Yd.

$1.98 and $2.98 Irregs. Transparent Velvets
Sheer, lustrous Transparent Velvets in the wanted shades and black. 40 inches wide. Subject to slight imperfections, also remnants.
99c Yd.

Save up to 1/2 and More!

MONDAY ONLY IN THIS GREAT SALE OF 200 WOMEN'S

$29.50 $39.50 $45

RICHLY FUR TRIMMED COATS

$21.90

You don't have to wait until later on to select a new Winter coat at a reduced price—Monday, you can choose the very latest styles at savings up to 1/2 and more. Every one was hand picked—showing smart ripple shawl collars—tunnel collars—adjustable pouch collars—capelets and flattering edgings. Beautifully lined—warmly interlined, many with 100% wool interlinings. Plenty of black, also the fashionable brown and green. Juniors' sizes 11 to 17—misses' sizes 12 to 20 women's sizes 38 to 52 and 39 1/4 to 51 1/4.

THESE RICH FURS
Fitch Wolf Skunk
Beaver Natural Squirrel
Kit Fox Caracul* Jap Mink
Natural Raccoon
Silvered American Fox**
*Dyed Lamb **Dyed Fox

DOWNSTAIRS STORE

Webster Groves

DR. AND MRS. MELVIN A. THORPE returned Wednesday from Chicago where they spent their honeymoon following their wedding Nov. 23 at First Methodist Episcopal Church of Webster Groves. She was Miss Helen Frances Stephens, daughter of Dean and Mrs. G. W. Stephens, 121 West Cedar avenue. They are occupying an apartment at 5863 Maple avenue, St. Louis, at present but expect to move into their new home at 23 West Fairway avenue, Algonquin Wood, the middle of this month.

Among those who spent the Thanksgiving holidays out of town are: Mr. and Mrs. Edwin Alexander Schmid of Sappington and Manchester roads who left last Wednesday for Nashville, Tenn. to visit their daughter, Miss Edwine Schmid, a senior at Ward-Belmont College. They were accompanied by Miss Mary Stevens, daughter of Mr. and Mrs. E. F. Stevens, 138 Jefferson road, who attended Ward-Belmont last year. The expected to return today.

Mr. and Mrs. Thomas F. Steele, 123 West Jackson road, and their family returned Friday from Pittsfield, Ill., where they spent Thanksgiving with their son-in-law and daughter, Mr. and Mrs. Myron Dayton King. Mr. and Mrs. King accompanied them home to spend a few days.

Mrs. Lucien Miller, 449 Sherwood drive, and her young daughter, Nancy, left Tuesday for Tulsa, Ok., where they are visiting Mrs. Miller's parents. Capt. and Mrs. B. M. Harloe, 424 Park road, and family were the guests for the holidays of Maj. and Mrs. William A. Snow of Fort Leavenworth, Kan., formerly of Webster Groves. Mrs. Harloe recently returned from after spending five weeks in New York and Washington.

Mr. and Mrs. Walter C. Richards, 126 Gray avenue, have as their guest Mr. Richards' sister, Mrs. O. W. Connet of Baltimore, Md. She was guest of honor at a tea last Sunday given by Mrs. Howard R. Becker, 345 Way avenue, Kirkwood.

Mrs. Thomas J. Kelley Jr., 219 Portland terrace, entertained at a bridge luncheon Tuesday.

The following committee chairmen are working on the annual Christmas bazaar which First Congregatioal Church will hold next Thursday at the church under the auspices of the Women's Association: Mrs. Walter Scholz, Mrs. H. Troy Tankersley, Mrs. Frank Mead, Mrs. Ward Goodloe and Mrs. J. F. Shaffer. Mrs. C. B. Kenamore is general chairman, and Mrs. A. D. Greenlee is president of the association. Luncheon will be served from noon to 1:30 p. m., and a turkey dinner will be served buffet style from 6 to 7 p. m.

Mrs. W. D. Bassett, 125 East Cedar avenue, has as her guest her mother, Mrs. Jennie G. Huse of Warsaw, Mo., who will remain until the first of this week.

Mrs. James Tilley, 119 Portland terrace, returned last week from Hot Springs, Ark., where she spent several weeks with her daughter, Mrs. Arthur T. Chambers, as a guest at the Arlington Hotel. Mrs. Chambers will return later.

Miss Mary Jane Moore, daughter of Mr. and Mrs. Clarence B. Moore, 423 Belleview avenue, returned recently from New York and Westfield, N. J., where she visited Mr. and Mrs. Gentry Stuart and Miss Catherine Stuart, daughter of Mr. and Mrs. E. C. Stuart, 451 West Swon avenue.

Mrs. L. M. Callison of New York arrived last week to spend Thanksgiving and Christmas with her son-in-law and daughter, Dr. and Mrs. George F. Reddish, 245 Blackmer place. Mrs. Reddish celebrated her mother's birthday at a dinner party Thursday.

Mrs. Charles J. Becker, 156 Helfenstein road, left Friday for Maysville, Ky., with her daughter, Mrs. F. Manson Gilbert of Maysville, who came to Webster Groves to attend the funeral of her aunt, Mrs. L. J. Mueller.

Invitations have been received for the wedding of Miss Jane Ellen Moore, daughter of Arthur Moore, 745 Oakland avenue, to Douglass E. Wendel, son of Mr. and Mrs. Robert Wendel, 617 Fair Oaks. The wedding will take place at 4:30 o'clock Saturday afternoon, Dec. 14, at the home of Mr. and Mrs. Charles C. Hoke, 7441 York drive, Clayton.

The bride will be attended by her sister, Mrs. Charles C. Hoke, and Max Wendell will be best man.

Miss Dorothy Akard, 542 North Clay avenue, Kirkwood, gave a party Friday afternoon in honor of the bride-elect, and yesterday Miss Mildred Taylor and Miss Anne Frisell gave a similar party at the home of Miss Frissell, 623 Westborough place, in Webster Groves. Miss Jeanne Crull, 909 West Lockwood avenue, Glendale, will entertain for Miss Moore Saturday.

The marriage of Miss Margaret Breen, daughter of Mr. and Mrs. William H. Breen Sr., 309 Clark avenue, to Earl Craswell Peters, son of Mr. and Mrs. G. O. Peters, 307 Marshall avenue, took place Wednesday evening at 8:30 o'clock at First Methodist Church of Webster Groves, the Rev. Cassius English Street performing the ceremony. Palms and ferns formed a background for large baskets of white chrysanthemums and standards of white candles.

The bride's gown of white velvet had a high cowl neckline, full sleeves terminating in a tight cuff and a crushed girdle. The skirt was split up the front, revealing the feet, and the train was set in at the knees in back. She wore a tulle veil held to the head by a wreath of orange blossoms and carried a bouquet of white roses and lilies-of-the-valley. Her sister, Mrs. Andrew Stevens, who was matron of honor, wore a rust-colored velvet dress with full corded elbow-length sleeves and a high cowl neckline. She carried a bouquet of gold and brown chrysanthemums tied with bronze ribbon. The other bridesmaids were Mrs. Russell T. Williams of Glendale and Miss Ruth Richardson. Their gowns were made like that of the matron of honor, but Mrs. William's was brown and Miss Richardson's green. They also carried chrysanthemums in the fall shades.

The bridegroom had as best man his brother, Lloyd Peters, and as ushers William H. Breen Jr. and Edward Breen, brothers of the bride; Leslie Dougherty, his cousin, and Russell T. Williams. A reception followed at the Breen home. Out-of-town guests included: Mr. and Mrs. Otis Peters of Effingham, Ill., grandparents of the bridegroom; Miss Mabel Peters of Birmingham, Ala., aunt of the bridegroom, and Miss Irene Turner of Birmingham, a cousin.

Mr. Stevens attended Washington University School of Engineering. After their return from their honeymoon, he and his bride will live at 6653 Berthold avenue, St. Louis.

Mrs. Emily C. Kincade of Kansas City arrived Tuesday for an extended visit with her son-in-law and daughter, Mr. and Mrs. Dudley Kincade, 474 Woodlawn avenue.

Junior Leaguers Preparing for Their Old Book Sale



—Jules Pierlow.

JUNIOR LEAGUERS marshal forces for their old book sale which begins Saturday at Eleventh and Locust streets. Top row, from left: MISS JANET ORTHWEIN, MRS. ISAAC ORR, MRS. CLARENCE E. MALOY, MISS ROCCENA BALDWIN, MRS. ROLAND F. O'BRIEN and MISS MARTHA PETTUS. Seated, from left: MRS. STURGIS DAY, MRS. DOZIER GARDNER, MRS. ERWIN NIEDRINGHAUS, MRS. WILLIAM G. WELD and MRS. WOODSON K. WOODS JR.

Sales Forces for Junior League's Book Sale Dec. 7-14

CAPTAINS of the sales forces for the old book sale to be given by the St. Louis Junior League from Dec. 7 through Dec. 14, at the northwest corner of 11th and Locust streets, have been announced. The chairman of the morning shifts is Mrs. Clarence Maloy, and the captains working with her are: Mrs. L. Sturgis Day, Mrs. Henry Whittemore, Mrs. Edward C. Simmons II, Mrs. Neil O'Day, Mrs. John K. Wallace, Mrs. J. Douglas Streett and Mrs. John McMillan.

Mrs. O. P. J. Falk is chairman of the afternoon shifts. Her captains are: Miss Emily Lewis, Miss Margaret Hemingway, Mrs. Robert N. Hawes, Mrs. Whitelaw T. Terry, Miss Noel Kennerly, Mrs. Robert Mudd and Miss Martha Pettus.

Miss Roccena Baldwin, chairman of the evening shifts, will work with the following captains: Mrs. Dozier L. Gardner, Mrs. William G. Weld, Mrs. Roland F. O'Bryen, Mrs. J. P. Erwin Niedringhaus, Mrs. John Franciscus and Miss Marie Eleanor Busch.

Social Activities Of Interest in Paris

PARIS, Nov. 21.

MRS. CLAUDE CHICHESTER, 23 Prince of Wales terrace London, has crossed to Paris to visit her sister, Mrs. William Julius Polk, for a week. Mrs. Polk recently arrived in Paris from Berlin with her two daughters, Miss Grizelda and Miss Alicia Polk, and Miss Nancy Bascom and Miss Betsy Mahaffey. Mrs. Polk and her party are at the Hotel Pont Royal, where they will remain until Christmas, when they will go to a resort for the winter sports. Miss Alicia Polk is in the Convent of the Sacred Heart on the Rue St. Dominique here.

Dr. and Mrs. John E. Hobbs of St. Louis are leaving Hotel Ambassador here for Amsterdam tomorrow. From Holland they will go to London and are sailing for America on the Majestic from Southampton. Since they landed in Glasgow, Mr. and Mrs. Hobbs have traveled in Norway and Sweden as well as Germany, Austria and Hungary.

Another departure for America is that of Mrs. Hamilton Colket, who left Paris for London last Saturday and will stay there for two or three weeks before sailing. While in New York Mrs. Colket will be at Hotel Ambassador.

Mrs. Hugh Lincoln Strong of London is in Paris visiting her mother, Mrs. Walter Russell, at her apartment on the Avenue Foch.

James B. Pond Will Speak at Woman's Club

JAMES B. POND will discuss celebrities in a lecture at the St. Louis Woman's Club Thursday night at 8:15 o'clock. Dinner at 7 o'clock will precede the talk, which is entitled "Adventures Behind the Scenes With World Celebrities."

Mr. Pond is a former lecture manager, and for 40 years has known many world-famous persons.

Hennings to Speak at Y. M. C. A.

Congressman Thomas C. Hennings Jr. will speak Thursday at a luncheon of the Sandwich Forum at Downtown Y. M. C. A., 1528 Locust street, on "Experience of a New Congressman in Washington."

College Alumnae To Have Breakfast

ALUMNAE groups of seven women's colleges will sponsor a breakfast for undergraduates returned for the Christmas holidays Monday morning, Dec. 30, at 10 o'clock, at the Wednesday Club.

Mrs. Thomas J. Kelley Jr., an alumna of Smith College, is in charge of the breakfast, which has become an annual affair. Her committee comprises: Mrs. Walter F. Knight Jr. of the Bryn Mawr Alumnae Club; Mrs. L. D. Haertter, Mount Holyoke College; Mrs. Archer O'Reilly, Radcliffe; Miss Florence Williams, Vassar; Mrs. Otway Watkins Rash Jr., Wellesley; and Mrs. R. R. Stephens, Wells College.



"Here's the FINEST GIFT you ever gave me!"

"I was never so proud in my life. It's a whole library! I'll use it in business. I'll need it to keep me abreast of the times. From now on, I'll be a more interesting and more valuable person!"

• • • •

You'll agree, when you see the new Encyclopedia Britannica. 24 volumes that cover the history, culture, business, and news of the world. Easy to purchase. Mail the coupon without obligation.

Scruggs-Vandervoort-Barney, St. Louis, Mo.
Please furnish me complete information about the new Encyclopedia Britannica.
Name _____
Street _____
City _____ State _____

SCRUGGS VANDERVOORT BARNEY

NO MORE sticky fingers



. . . NOT WITH THIS QUICK DRYING LOTION

IN offices, stores . . . business places everywhere . . . girls and women use Chamberlain's Lotion. Why? Because it dries quickly, is not sticky or gummy, prevents the nuisance of sticky fingers when handling papers or fine fabrics. Chamberlain's beautifies, too, arms and skin, deserves a place on your dressing table. Two sizes—at drug or department stores.



Chamberlain's LOTION

The Quality Store of St. Louis
Vandervoort's
SCRUGGS·VANDERVOORT·BARNEY

CHRISTMAS SEWING MACHINE SPECIALS!

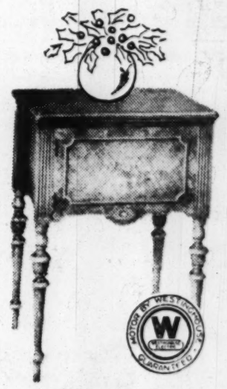
Made and Guaranteed by FREE-WESTINGHOUSE

$34.50
Regularly $79.50



$3.45 Down
Balance Monthly Plus Carrying Charge

This machine will do your sewing on many dresses at little more than the cost of one dress. Made and guaranteed by Free-Westinghouse.



Lovely Compact
FULL-SIZE DESK MODEL

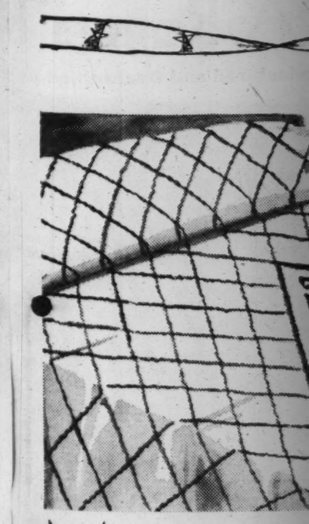
$49.50
Regularly $89.50

Convenient sewing light, knee control and set of attachments make it an exciting buy. Made and guaranteed by Free-Westinghouse.

$4.95 Down
Balance Monthly—Your Old Machine Accepted as Part Payment.

Hemstitching Done While You Shop

Sewing Machines—Second Floor



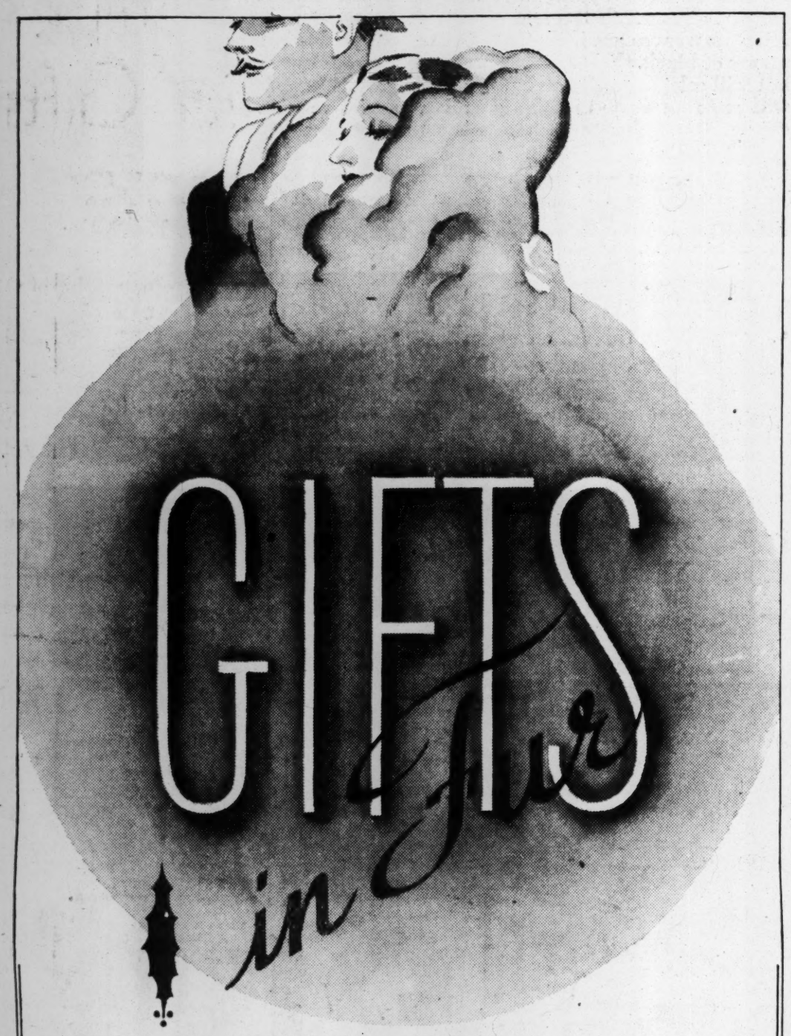
Monogram Krinkle Crepe Spreads

Solid colors of brown, rust, eggshell, white, copen, light blue, resida, Nile, peach or pink. Fine quality krinkle Crepe. 18-inch 3-letter monogram in white satin.

72x108 at $5.95
90x108 at $6.95

Order now for holiday delivery.

Blankets—Second Floor



What is it to be *this* year? A chain of silky sables to loop about her throat? Foxes—deep, dark and frosted with the silver that is infinitely precious? A queenly wrap of ermine—or mink, superbly matched? The choice is hers—of course. But *you* can make her delight doubly sure by choosing that gift of fur at the new Steinberg's. For she knows—and so should you—that furs are like diamonds. Only from a reputable house can they be chosen with complete confidence. + + +

THE NEW
STEINBERG'S
TENTH & OLIVE



NEW BEAUTY for the HAPPY HOLIDAYS

Zotos is the only completely different permanent. You may fully relax under its comfort. Remember, no machinery, electricity or harmful chemicals are used. All types of hair, including white, bleached or dyed hair, respond beautifully to Zotos.

FREE TEST CURL
Zotos permanents are obtainable only at Zotos-licensed Beauty Shops. Your Zotos Beauty Shop will gladly give you a Test Curl FREE. Ask for it

★ Asked what she longs for most of all, she'll probably answer "Beauty". And beauty can be your gift to her in a Zotos permanent. She won't be subjected to machines, wires, electricity or harmful chemicals. Zotos will bathe her hair with clean, colorless vapor, gently persuading each tendril to hold its natural-looking ringlets. Purchase a Zotos Gift Certificate at any Zotos-licensed Beauty Shop.

ZOTOS
The Ultimate Permanent

NO MACHINERY • NO ELECTRICITY

WE ARE DISTRIBUTORS FOR ZOTOS and JAMAL PERMANENT WAVE SUPPLIES
GIBBS and CO., 505 N. 7th St., CH. 0946

Before Holiday Parties Get Your Zotos Permanent
PARAMOUNT BEAUTY SHOP
3718 Gravois PR. 8358



HE IS A GOOD HUSBAND

In "upholding the hands of his wife" when she votes for new furniture or home appliances he has helped her to make theirs a happier home. Articles displaced and no longer needed have been sold through the Post-Dispatch For Sale Want Ad Columns.

Post-Dispatch Want Ads Bring Answers

Householders find large, comprehensive lists of rental vacancies in Greater St. Louis printed in the Post-Dispatch Want Ad Columns.



"Here's the FINEST GIFT you ever gave me!"

"I was never so proud in my life. It's a whole library! I'll use it in business. I'll need it to keep me abreast of the times. From now on, I'll be a more interesting and more valuable person!"

• • • •

You'll agree, when you see the new Encyclopedia Britannica. 24 volumes that cover the history, culture, business, and news of the world. Easy to purchase. Mail the coupon without obligation.

Scruggs-Vandervoort-Barney, St. Louis, Mo.

Please furnish me complete information about the new Encyclopedia Britannica.

Name _____
Street _____
City _____ State _____

SCRUGGS VANDERVOORT BARNEY

of St. Louis

ervoorts

DERVOORT·BARNEY



$3.45 Down

Balance Monthly Plus Carrying Charge

Lovely Compact

FULL-SIZE DESK MODEL

$49.50

Regularly $89.50

Convenient sewing light, knee control and set of attachments make it an exciting buy. Made and guaranteed by Free-Westinghouse.

$4.95 Down

Balance Monthly—Your Old Machine Accepted as Part Payment.

Sewing Machines—*Second Floor*



OD HUSBAND

his wife" when she votes appliances he has helped pier home. Articles dised have been sold through Want Ad Columns.

Ads Bring Answers



6380 Beau Brummel TIES

A Special Holiday Purchase

The Best Values We've Ever Offered at **$1.00** In a Gift Box, Of Course!

Special doesn't begin to cover this purchase . . . days were spent hand-picking . . . adding . . . discarding patterns . . . until we finally arrived at a complete selection of colors, patterns, fabrics that will please any and every man . . . we know because men made the selection for men . . . that Gift Minded Shoppers would be assured of fashion right, man minded ties.

Quick Facts About Vandervoort's More Than Complete Collection

Baratheas, $1.00
Stripe combinations, colors which have never been equalled . . . triple or duo tones in reds, blues, browns, deep or bright

Rep Silks, $1.00
In regimental color stripes or deep tone combinations . . . you can take your pick from nearly a hundred combinations.

Boucles, $1.00
That rough and ready fabric in new plaids, new color combinations . . . that continue to make it a popular man's choice.

Charvets, $1.00
New spaced figures, rich browns, blues, deep reds . . . make up this group of smartly and intricately designed figures.

Wools, $1.00
In soft, rich weaves that make a perfect knot, and they're patterned in an extensive selection of plaids, checks and stripes.

Satins, $1.00
Some woven, some printed patterns, stripes, broken stripes, and spaced figures . . . rich in appearance and richer in value.

Basket Weaves, $1.00
They've been worn for years . . . and will continue for years to come, especially when patterns as new as these small checks and diamond weaves are produced in such desirable blues and reds.

"BEAU BRUMMEL" set the pace in men's fashions years ago . . . and Beau Brummel Ties set the pace in Men's Neckwear today . . . both in style and workmanship . . . that's the reason men select and buy for themselves thousands of dozens of Beau Brummel Ties at Vandervoort's year in and year out.

Men's Ties—*First Floor*

Handmade Silk LINGERIE

Ambassadors of Lovely Sentiments

$2.98

In this group handmade gowns of silk crepe, V necks, form-fitting, hand-embroidery Alencon type lace edges. Tearose in sizes 15, 16, 17. Also handmade Satin Slips—bias, V neck with hand designs. Binche or hand run laces. Tearose—in sizes 32 to 44.

$3.98

Beautiful, lovely creations—Satin Gowns with hand work and lace, tearose and dusty rose in sizes 15 to 17. Slips of satin songette, the ace of satin, true bias with hand run lace and hand designs. Tearose—sizes 32 to 44.

$6.98

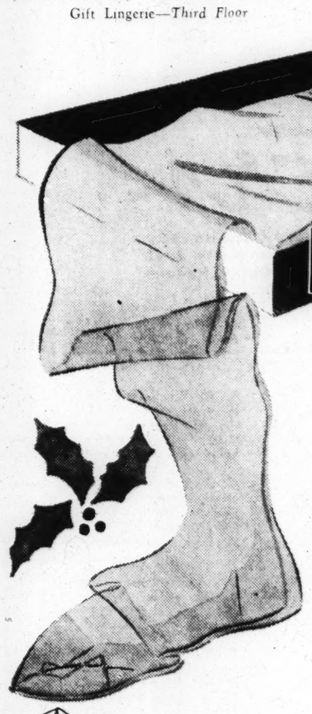
Exquisite styles, pure dye silk satin handmade Gowns, with dainty hand work, or lace edges. Tearose, sizes 14 to 17. Also, handmade satin Slips, form-fitting bias styles, V necks, embroidered, tearose in sizes 32 to 40.

Gift Lingerie—*Third Floor*

Store Hours: 9 A. M. to 5 P. M. Daily and Saturday



Attractive Boxes for Gift Givers



Gotham "Gold Stripe" Hosiery... for Perfect Gifts

For gifts both practical and luxurious, there's no choice as sure to please than Gotham "Gold Stripe." The patented feature of the adjustable top . . . priced from $1.15 to $1.35 . . . insures a fit for every leg. The regular tops, priced from 79c to $1.65, are equally popular.

79c and $1.00
4-Thread Walking Chiffon 7-Thread Mid-Weight

A good-looking, long-wearing Stocking, full-fashioned of course, and with reinforced foot. The 79c mid-weight Hose have lisle tops. The $1.00 chiffons and mid-weights are silk from top to toe.

3-Thread Afternoon Gotham Chiffons

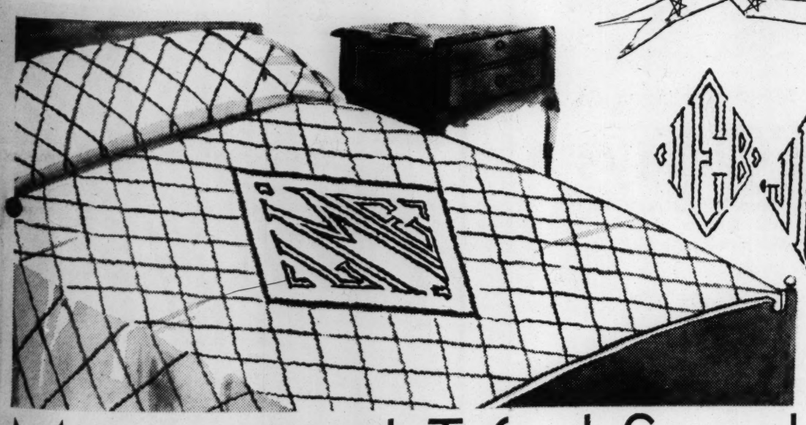
You'll thrill to the new, wide range of color-tones. This number makes an ideal gift, embodies the patented feature of the 7-in. adjustment or with plain top. All sizes. **$1.35**

2-Thread Luxury Chiffons

Very sheer, very beautiful. You'll want several pair for your "dress up" occasions. Fashioned with plain tops. All sizes. **$1.65**

Select from These New Colors: Mandalay, Durbar, Valencia, Barcelona, and Jubilee

Gift Hosiery—*First Floor*



Monogrammed Tufted Spreads

Krinkle Crepe Spreads

Solid colors of brown, rust, eggshell, white, copen, light blue, resida, Nile, peach or pink. Fine quality krinkle Crepe. 18-inch 3-letter monogram in white satin.

72x108 at $5.95
90x108 at $6.95

Order now for holiday delivery.

Twin or double bed sizes. Unbleached muslin with coral, gold, peach, rose, red, rust, brown, blue, navy, orchid or green tufting. A marvelous value. **$5.98**

18-Inch 3-Letter Monograms

Blankets—*Second Floor*

Mail Orders, Phone Orders Accepted

Added Feature . . .

Gift Fabrics

Neatly Boxed

Cotton and linen dress, blouse and robe patterns. Included are peasant linen, cotton novelties, printed dimities, voiles, percales, suitings, robe cloth, corduroys . . . packed in gift boxes in desired lengths.

Linen Squares

For making 'Kerchiefs for both men and women. Moderately priced at

30c, 35c, 40c and 65c

Cottons—*Second Floor*

Sale of the Season's Two Outstanding FABRICS

Regular $2.50 Quality TRANSPARENT VELVETS **$1.55 Yard**

A marvelous bargain, marvelous quality, too, featured in Pastel and Street shades recommended for evening dresses, wraps, full 39 inches wide, silk back, rayon pile. Don't pass up this opportunity.

Regular $1.98 PURE SILK—PURE DYE FRIENDSHIP WEAVE CREPE **$1.00 Yard**

Only 1000 yards at this price. The assortment of this outstanding fabric includes: Tuscan wine, Monk brown, Rustone, Piper Green, Navy, Malacca Brown, Cocktail Blue and Black—full 39 inches wide.

Silks—*Second Floor*

SCRUGGS VANDERVOORT BARNEY

Bring the Children to Toyland's Funny Paper Puppet Show—See Santa—the Clowns—Performances Daily, Music Hall, Sixth Floor

SOCIAL AFFAIRS IN THE CHURCHES

MRS. CLIFFORD ZELL, chairman of the Toy Shop Guild of the Board of Religious Organizations, and Mrs. Arthur Sherwood, Family Welfare chairman, have announced that the Guild has provided toys for 12,000 children. Distribution will begin tomorrow in the Old Court House. M. H. J. Manheimer will be in charge of the stock room.

The following women from each group will be hostesses one day each during the two weeks of distribution: Tomorrow, Mrs. Julius Schmookler, Jewish group; Tuesday, Mrs. Anna Linert, Evangelical; Wednesday, Mrs. George Owen, Presbyterian; Thursday, Mrs. H. D. Carley, Baptist; Friday, Mrs. Carl Barker, Southern Methodist; Saturday morning, Mrs. Nelson Gatch, assisted by Mrs. George H. Capen, Episcopalian; Mrs. Ernest Kretchmer, Alpha Phi Delta; Dec. 9, Mrs. Forest Hemker, Practical Arts Group, assisted by the Ward-Belmont Sorority; Dec. 10, Mrs. James K. Black, Congregational; Dec. 11, Mrs. Walter Morris, Methodist Episcopal; Dec. 12, Mrs. A. D. Harrington, International Federation of Catholic Alumni; Dec 13, Mrs. A. D. Thompson, Christian; Dec. 14, International Federation of Catholic Alumni; Dec. 16, Mrs. F. Ben Russell, Unitarian, and Miss Emma Stickel, Ethical Society.

The Jewish Unit of the Board of Religious Organizations will meet Tuesday at 10:30 a. m. at 4474 McPherson avenue. The Americanization Department will meet Wednesday at the same time and place, and the Presbyterian Unit will meet there Thursday morning at 10 o'clock. The meeting of the Baptist Unit will be held Friday at 10:30 a. m. at 4474 McPherson avenue. Friday afternoon at 1:30 o'clock the Evangelical Unit will meet at Room 807, Equitable Building.

Mrs. Thomas H. Cobbs, president of the Women's Association of the Second Presbyterian Church, has appointed the following women to assist her with the Christmas luncheon and bazaar to be held Tuesday, Dec. 10, at the church, Westminster place and Taylor avenue; Mrs. Frank James, general chairman; Miss Marjorie Graham and Mrs. Walter Head, treasurers; Mrs. John W. Morrison and Miss Mabel Holt, invitations; Mrs. Walter Upson, Mrs. O. B. Zeinert, Mrs. H. C. Kirkpatrick, Miss Martha McGuiness and Mrs. Louis Kregel, tickets; Mrs. Hamilton Cooke Jr., Bazaar table arrangements; Mrs. George B. Logan, sewing; Miss May Culbertson, aprons; Mrs. Charles E. Schwarz, Miss Florence Losse, Mrs. Edward Pelton and Mrs. A. E. Carmichael, fancy work; Mrs. John W. MacIvor, Mrs. Mabel Smith, Mrs. Carol Hill and Mrs. Herbert La Barr, linen and handwork; Mrs. Vincent Carroll, Mrs. Edwin H. Hilmer and Mrs. E. N. Widen, bags and Mrs. Parker Woods, sofa pillows.

Mrs. J. D. Hardcastle will be chairman of the luncheon to be served from noon to 2 p. m. The bazaar will begin at 10 a. m. and last all day.

The Women's Society of the Third Baptist Church will give a Christmas luncheon Tuesday preceding its annual Christmas program, "Open the Gate to the Little Child." Children from the Missouri Baptist Orphans' Home will sing Christmas carols, and Mrs. Katherine Cowan, soprano of the church, will sing also.

The executive board will meet at 10:30 a. m., and the business session will be held at 11 a. m.

The Women's Association of Giddings Presbyterian Church will give a bazaar and supper at the church Thursday under the direction of Mrs. C. C. Allison, president of the association. Mrs. Fred Malone will have charge of the supper which will be served at 6 p. m., and Mrs. C. A. Ely will have charge of the bake sale. Mrs. R. A. White and Miss Elva Lambrechts will conduct the sale of candy and Christmas gifts. Tickets are being taken care of by Miss Amelia Menzi, treasurer of the association.

The Holy Name Players will present a comedy drama, "The Girl Who Forgot," at the Holy Name Hall Thursday evening, Dec. 12, under the direction of James Dalton. In the cast are: Miss Ollie Healy, Miss Loretta Timlin, Miss Virginia Rice, Miss Margaret Walsh, Ray O'Donnell, Lawrence Farrell, Ray Burke, Jack Meagher and William Kennedy.

The Women's Guild of Maple Avenue Methodist Church will hold an all-day bazaar at the church, Maple and Belt avenues, Wednesday. A turkey dinner will be served at 5:30 p. m. Mrs. Cecil G. Kane, general chairman, will be assisted by Mrs. H. C. Beckwith, Mrs. L. W. Kistler, Mrs. T. B. Gist, Mrs. Paul Corning, Mrs. L. G. Davidson, Mrs. J. F. Mackey, Mrs. T. R. Mara, Mrs. C. W. Tobie, Mrs. E. D. Coston and Mrs. Laura Christy.

The married women of the Church of the Resurrection will give a card party in the church auditorium, 3880 Meramec street, Tuesday evening at 8 o'clock.

A sale and dinner will be given by the Lutheran Hospital Ladies' Aid Society Tuesday evening at 5 o'clock at Holy Cross Annex, Jefferson and Winnebago avenues.

"The Rose of Bethlehem" will be the subject of an address by the Rev. Dr. John S. Bunting, pastor of the Church of the Ascension, at the monthly luncheon of the Women's Auxiliary to the Goodwill Industries, Wednesday at noon at Hotel Kingsway. A business session will be held at 10:30 o'clock in the morning.



Just 50 French Seal* FUR COATS

Dyed in Paris by Hollander for Us . . . They're Sale-Priced for You . . . at Just

$88

Deep-piled, soft as down Fur Coats in 5 stunning styles. They have that marvelous warmth-without-weight feeling that is usually associated with much higher priced furs . . . they wrap you in luxury . . . and go easy on your budget . . . but we repeat there are just 50 . . . so choose yours early, Monday!

AAA QUALITY
Dyed in PARIS, FRANCE by A. HOLLANDER & SON FOR STIX, BAER & FULLER ST. LOUIS
SUPER QUALITY
FRENCH FORTIER-PARISIAN DYED CONEY

5 Dashing Styles In Swagger and Fitted Models

Every Coat Is Beautifully Lined with French Krinkly Crepe

Misses', Women's and Half Sizes

*Dyed Coney.

(Fur Salon—Third Floor.)

Sweaters

From Our Sweater Shop Will Say a Merry Christmas to Every Feminine Name on Your List . . . Here Are Just 5 Chosen From Hundreds of Smart Chill-Chasers



A. Smart Twin Set of tweed knit in blue, green and rust. 34 to 40. **$5.98**

B. All-Wool Twin Set in green, aqua, gold, cherry, brown and black. 34 to 40 — **$2.98**

C. Angora model, in classic crew neck style. Orange, maize, aqua, pink, green. 34 to 38 — — **$5.00**

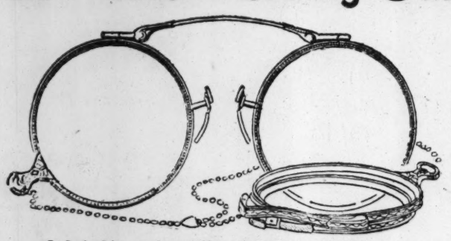
D. Turtle neck, for active sports wear. In white, maize, orange and green 34 to 40 — — **$2.25**

E. Turn-about slip-on with leather belt. White, brown, maize, black, melon, green and natural. 32 to 38 — **$3.98**

Mail Orders Filled For Telephone Orders, Call CEntral 9449

(Sport Shop—Third Fl.)

Ball-Catch Folding Oxford Frames



Special, This Week Only — — $3.25 Lenses Not Included

Regularly $6.50

White Gold-filled and sterling engraved Frame with Schwab noseguards, pearloid pads. The ball-catch feature keeps the Oxford securely fastened.

Chain, $1.50

● *How good is your sight? Have a test by Drs. G. M. Rosenthal or F. A. Ilg, registered optometrists.*

● Ask About Our Liberal Deferred Payment Plan of Buying Complete Eyeglasses

(Optical Dept.—Street Floor.)

See Our Downstairs Store Announcement on Page Section



SANTA CLAUS SHOPS WITH ASSURAN[CE] AT YOUR FAVORITI[E]

STIX BAER FULL[ER]

(Grand-Leader)



Sale!

Pure-Dye Silk Tulane Slips

For Monday Only, at

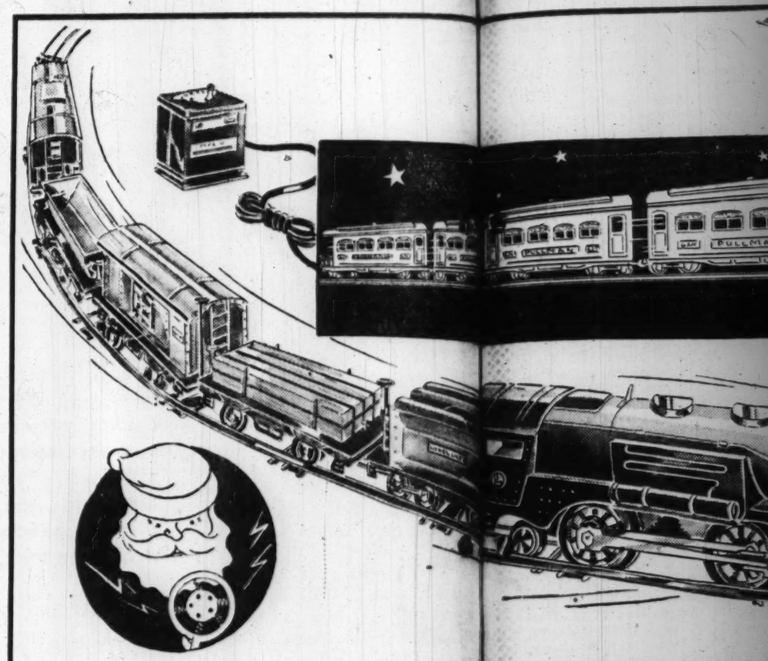
$1.79

Regularly $2.25

- Pure Dye Crepe Gartiere
- Imported Lace Trims
- Regular and Extra Lengths
- Guaranteed Seams
- Adjustable Straps
- Sizes 32 to 44

Exclusively Here in St. Louis

(Second Floor and Thrift Ave.)



Santa Claus Broadcasts a Musical Revue

Starring dolls and toy soldiers that sing and dance like real people!

A big, peppy mechanical show where you see Santa Claus broadcasting from his North Pole workshop, and Otto Griebling, a real, live Circus Clown makes everything all the more exciting.

25c Admission Includes Surprise Gift From Santa

(Fifth Floor.)

There's still a Minute for Boys [and Girls]

Lionel Electric Trai[n]

Complete With Transformers . . . Ready to [Run]

A special purchase of 100 Sets brings you outstanding savings. They have Mogul-type locomotive with tender, electric headlight and remote control, plus 12 sections of track. The model has box, lumber and dump cars and cabin passenger has three double-truck Pullman cars and observation car.

Electricity Is Cheap in St. Louis



The Slipper Shop Recommends

Kid D'Orsays

To Carry Your Christmas Greetings and Spare Your Budget for They're Priced at

$2

Kid, with hand-turned soles, kid linings and covered heels. Black, blue, red and brown. Sizes 3 to 9; A, B, C.



Men's Kid Slippers

For the men on your Christmas list . . . choose these comfortable Opera or Everett Slippers in rich brown. They have leather soles and rubber heels. Full leather lined. Sizes 6 to 12 — — **$2**

(Street Floor.)

Half Price Sa[le]

Wm. A. Rogers Tple-Plated F[lat]

Manufactured and Guaranteed by [Oneida], Ltd., Makers of Commun[ity]



WM. A. ROGERS TRIPLE PLATE GUARANTEE

$1 Down

Make this [an] immediately [yours] yours to use paying for it weekly or $[1] charge.

50-Pc.

In Tarn

$[9]

Reg

A timely [gift] taining...a[nd] the gift pro[vides] ice for eigh[t] oness patte[rns] cipal piece[s] pure silver

SET

8 Holl[ow] (Gr[ade])
8 Soup
8 Salad F[orks]
16 Teaspo[ons]

Open Stoc[k] He[re]

(Silverware [Dept.])

tore Announcement on Page Section

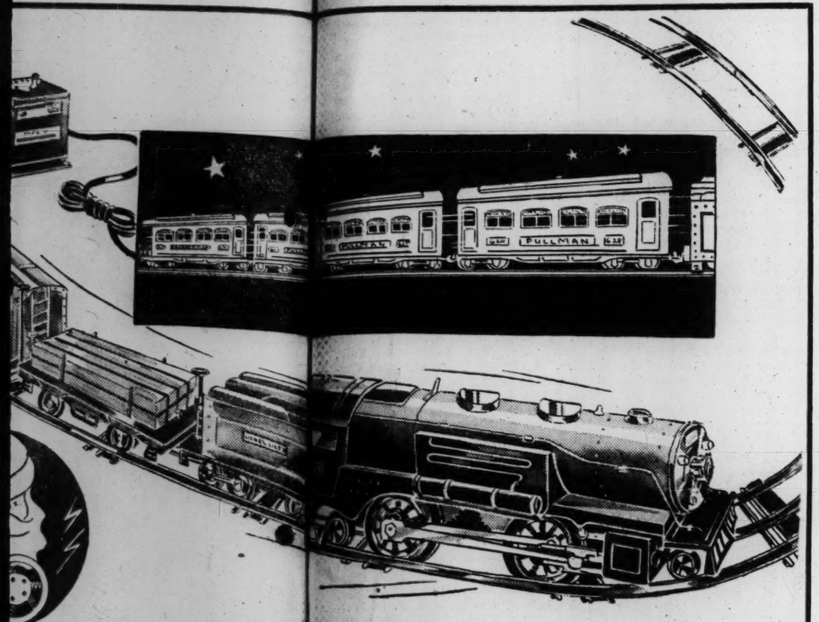
S WITH ASSURAN

BAER

(Grand-Leader)

YOUR FAVORITE STORE

FULLER



Claus
sts a
Revue
and toy
sing and
l people!
mechanical
see Santa
g from his
kshop, and
real, live
kes every-
re exciting.
Includes
Gift
nta
h Floor.)

There's a Minute for Boys Who Own

Lionel Electric Train Sets

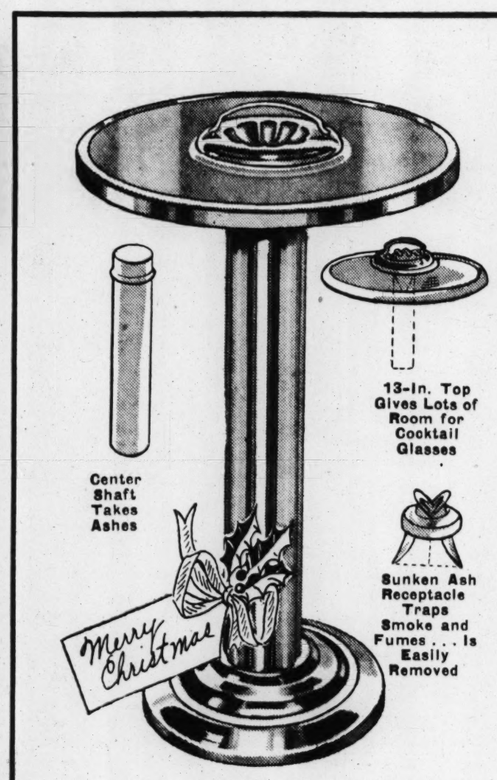
Complete with Transformers . . . Ready to Run!

A special purchase! 100 Sets brings you outstanding savings. They have Mogul-type locomotive with tender, electric headlight and remote control, plus 12 sections of track. Pullman model has box, lumber and dump cars and caboose; passenger has three double-truck Pullman cars and observation car.

$9.98

(Fifth Floor.)

Electricity Is Cheap in St. Louis



Center Shaft Takes Ashes

13-In. Top Gives Lots of Room for Cocktail Glasses

Sunken Ash Receptacle Traps Smoke and Fumes . . . Is Easily Removed

This Grand 2-in-1 Cocktail-Smoker

Is So Appealing You'll Choose Many for Gifts and at Least One for Yourself

$1.39

The brightest, most versatile table we've seen in years. It's a Smokeless Smoker Stand—ashes go down the center shaft and the sunken ash tray traps the smoke and fumes. Lots of room for cocktail glasses on the 13-inch top . . . Stands are all-metal, in stainproof finish; red, green, ivory or black enamel and nickel-plated trimming.

(Smoke Shop and Thrift Ave., Street Floor, and Gift Aisle, Third Floor.)



Sale MEN'S TIES

All the "Better" Kinds

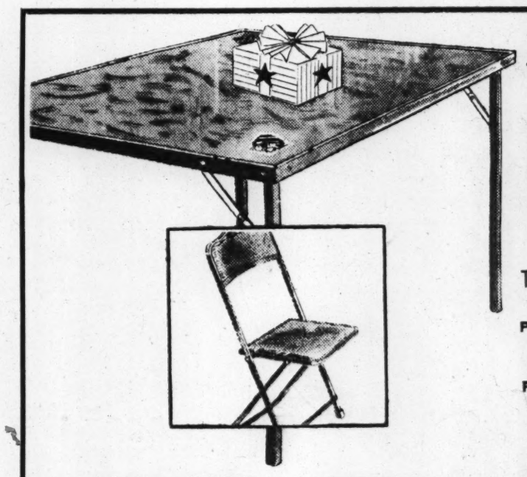
The Royal Solution to Your Gift Problem

All handmade, resilient, wool-lined Ties—the surplus stock of one of America's best-known makers. Matelasses, satins, twills, reps, baratheas, mogadores, poplins, moires, charvets and woolens. Patterns include—Persians, plaids, diagonal stripes, jacquards, self-figures, splash designs, dots and stripes.

48c

3 in Box, $1.35

(Men's Store and Thrift Ave., Street Floor.)



THE TABLES:

Waterproof Varnish Tops

3-Ply Veneer All-Wood

Mitered Corners

Braced Corners Give Rigidity

Folding Legs

THE CHAIRS:

All-Steel

Padded Seats and Backs

Colored Frames

Rubber-Protected Feet

All-Wood Bridge Tables

With Water and Alcohol-Proof Tops Are Lasting Gifts

Maple finish; of sturdy construction that will not warp or sag. Individually packed in carton for storing table when not in use.

$1.59

All-Steel Chairs, with padded seats and backs. Folding type. Colored Frames — $1.19

(Fifth Floor and Thrift Avenue, Street Floor.)

Campus Notes
From the University of Missouri

Special to the Post-Dispatch.

COLUMBIA, Mo., Nov. 30.

DELTA UPSILON fraternity entertained with a buffet supper at the chapter house Sunday evening. Guests included Miss Alice Lloyd, Miss Margaret Wessale, Miss Elizabeth Ulman and Miss Julia Lange, all of St. Louis; Miss Jean Cousley, Alton, Ill.; Kalvin Schopp, St. Louis; Wayne Leeman, Webster Groves; Blair Finley, Ferguson, and John Windsor, Richmond Heights.

The Thanksgiving recess began Wednesday afternoon, extending through Sunday.

Miss Patricia McLeod of Webster Groves has been pledged by Alpha Delta Pi sorority.

Alpha Phi sorority gave a formal dinner at the sorority house last week-end in honor of Miss Frances Perkins, district governor. Miss Marjorie Jean Stoerger, Miss Esther Marie Schnaedelbach and Miss Doyne Stewart, St. Louis; Miss Charlotte Harvey, Chicago, and Miss Mary Meyer of St. Charles were among those present.

Sigma Alpha Mu held its Founders' day dinner Sunday at which Benjamin Tepper, Kirkwood, presided as toastmaster. Delta Delta Delta sorority entertained Monday evening at the chapter house. Miss Eleanor Noxon, Kirkwood, president of the sorority, was toastmistress. Tuesday evening Phi Sigma Sigma had a banquet at the sorority house with Miss Bernice Glickman of University City presiding.

Miss Gladys Kruse, Miss Marion Klein and Miss Arlene Robben, all of St. Louis, were initiated into Phi Mu sorority Sunday morning.

Phi Gamma Delta fraternity entertained with a buffet supper at the fraternity house Sunday evening. Those present were Miss Mary Lou Traynor, Charles Gallagher and Ed More, St. Louis; Eugene Lofgreen, James Guest, Huston Betty and John Martz, Kirkwood; Roland Pundmann, St. Charles, and William Cheney and Ray Ames, Webster Groves.

William Brittain, Kappa Sigma, was initiated into Stripes and Diamond, honorary R. O. T. C. organization, last week.

Guests this Thanksgiving weekend in St. Louis include Gus Sowell, the guest of Robert Geauque; Miss Susan Holmes, Pueblo, Colo., and Miss Esther Strauss, Great Falls, Mont., guests of Miss Catherine Fahey; Miss Gertrude Garfinkel, Lynn., Mass., guest of Miss Sally Charak; Jack Little, Clarks, Neb., visiting Carl Noren; Edward Leach, Tyler, Tex., the guest of John Eigel; Miss Lucille Mier, visiting Miss Virginia Montague, Webster Groves.

Miss Eleanor Noxon, Kirkwood, and Miss Mary Lou Traynor, St. Louis, members of the Delta Delta Delta sorority, spent the Thanksgiving holidays in Kansas City.

Mrs. S. R. Stanard of Webster Groves, province president of Alpha Delta Pi, and the national executive secretary of the sorority, Mrs. Thomas W. Harris Jr. of Berkeley, Cal., were guests of the local chapter Tuesday and Wednesday. A dinner was given in their honor Tuesday evening at the sorority house.

On Friday evening Kappa Kappa Gamma sorority and Delta Upsilon and Signa Phi Epsilon fraternities will give dances, and Saturday Alpha Gamma Rho, Phi Gamma Delta and Kappa Alpha fraternities will entertain.

Miss Jane Tulley, Alpha Chi Omega, University City, and Miss Lola Oliver, Chi Omega, St. Charles, were pledged to Phi Chi Theta, business school sorority, Monday afternoon at the Kappa Alpha house.

Stephens College.

Miss Maxine Bowles of Quincy, Ill., was the guest of Miss Rachel Swain at her home in Kirksville this week-end.

Miss Esther Kipp, Miss Dorothy Stevens, Miss Audrey Cregier and Miss Virginia Marsh visited their homes in St. Louis this week-end.

Miss Martha Lindeman spent Thanksgiving at her home in Pittsfield, Ill.

Sigma Iota Chi sorority entertained with a chicken supper at the country club Sunday evening.

Barrie's "Alice Sit-By-the-Fire" was presented Thanksgiving day by the dramatic arts department.

A tea will be held Monday afternoon in Senior Hall.

Miss Jean McKibben, Indianapolis, has been elected president of the junior class; Miss Joan Steart of Wichita, Kan., president of the the college auditorium.

Christian College.

Miss Ellie Semple of El Paso, Tex., visited relatives in St. Louis this week-end.

Phi Theta Kappa, honor society, entertained at assembly Tuesday in the college auditorium.

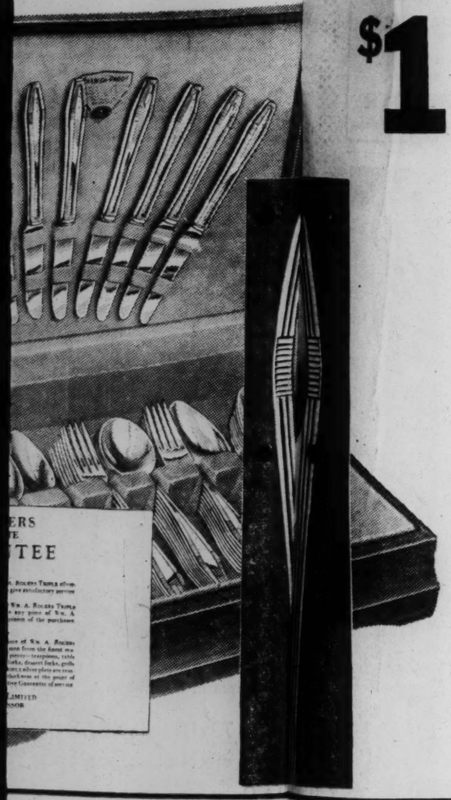
The Riding Club held a steak fry in the country at noon last Saturday.

$3 PERMANENT WAVE FOR $1
Croquignole, $2-$3-$5
HAIR TINTING, $2.00 UP
AMBASSADOR BEAUTY SHOP
Room 501 Ambassador Theater Bldg.
HIRSCH'S HAIR BAZAAR
Insecto Hair Dye, $3.98; Hirsch Hair Tonic, $1
DOLL WIGS—MEN'S TOUPEES
8th Fl. Ambassador Bldg. GA. 6179

elf Price Sale

A. Rogers Tple-Plated Flatware

ufactured and Guaranteed by da, Ltd., Makers of Community Plate



$1 Down Payment

Make this small down payment and immediately the Silverware becomes yours to use and enjoy while you're paying for it on the basis of $1.00 weekly or $4 monthly. Small carrying charge.

50-Pc. Service for 8

In Tarnish-Proof Chest

$29.82

Regularly $59.65

A timely aid to holiday entertaining . . . and a royal solution to the gift problem. Complete service for eight in the popular Baroness pattern . . . with all the principal pieces reinforced with a pure silver overlay.

SET INCLUDES:

8 Hollow Handle Knives (Grill or Regular)
8 Soup or Dessert Spoons
8 Salad Forks, 8 Dinner Forks
16 Teaspoons, 2 Serving Pieces
Engraved Free

Open Stock Pattern Exclusively Here in St. Louis

(Silverware and Thrift Ave., Street Fl.)



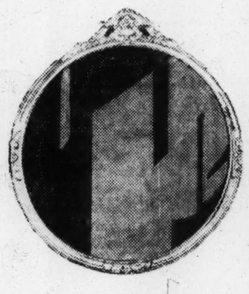
Reproductions of OIL PAINTINGS

At a Price That Suggests Buying Several

Noted Paintings, well-known subjects, treated with oil to simulate the original canvasses; beautifully framed in Barbazon, metal leaf finish.

$2.93

Reg. $6.00



Circle Mirrors

30x36-Inch Size

$11.93

Regularly $15.00

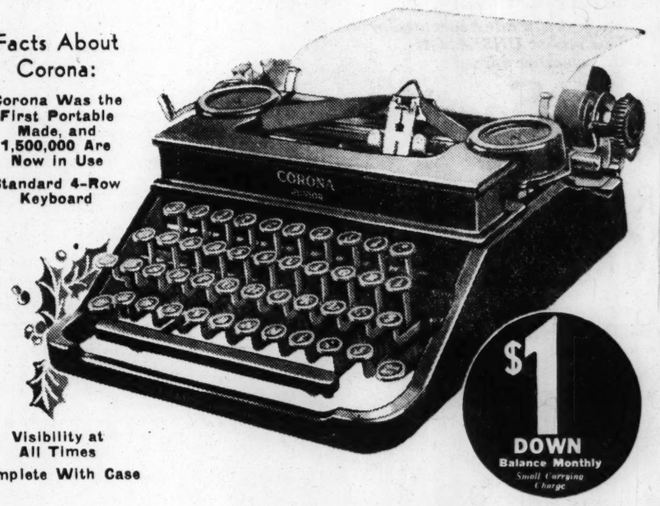
Heavy, clear Plate Glass, in gold metal leaf, French ivory or bone white frames.

(Fifth Floor.)

Facts About Corona:

Corona Was the First Portable Made, and 1,500,000 Are Now in Use

Standard 4-Row Keyboard



Visibility at All Times

Complete With Case

$1 DOWN
Balance Monthly
Small Carrying Charge

Sale of Noted Corona Portable Typewriters

Standard Junior Models . . . at a Worthwhile Saving

Gratify your longing to own a really Portable Typewriter. Give your children the advantage of a typewriter at home or at school. They'll make dependable, lasting gifts, too . . . obey that impulse . . . buy yours now and save.

We'll Hold Your Purchase Until Christmas, if You Wish

$29.98

Regularly $37.50

(Stationery—Street Floor.)

College Sororities And Fraternities

Panhellenic

IN order to increase the national scholarship fund, which annually assists members of Kappa Alpha Theta, national women's fraternity, to attend college, the St. Louis Alumnae Chapter of Kappa Alpha Theta, will sponsor a benefit performance of "The School for Husbands" at the Little Theater, 812 North Union boulevard, Tuesday evening, Dec. 10.

Mrs. B. W. Follenius, president of the local organization, has appointed Miss Lucie S. Richardson chairman of the benefit committee.

Alpha Iota Chapter of Kappa Alpha Theta at Washington University is assisting in the sale of tickets on the campus.

Miss Richardson has appointed Mrs. Garner W. Penney chairman of hospitality. Mrs. Frank N. Goerner will assist her in pouring coffee between the acts.

The ticket sale is under the direction of Mrs. A. C. Maack of University City, assisted by these members of Kappa Alpha Theta: Mrs. William J. Abbott Jr., Mrs. Lyman F. Barrows, Miss Leona J. Beckman, Mrs. Walter E. Bryan, Mrs. William Bryan, Mrs. R. J. Crossen, Miss Genevieve Dubuque, Miss Eleanor Hencken, Mrs. L. M. Kishlar, Mrs. H. H. Luedinghaus, Miss Elise Mardorf, Mrs. P. J. Neff, Mrs John Tebbetts, Mrs. T. W. Van Schoiack, Mrs. John C. Voohers, Miss Jane Waite, Mrs. F. W. Wehmiller and Miss Martha Wilber.

THE Panhellenic Alumnae Board will meet tomorrow afternoon at 3 o'clock at the home of Mrs. Thomas H. Mize, 6 Greenbriar, McKnight rd. Mrs. Mize, who represents Gamma Phi Beta on the board, will be assisted by Miss Betty Cressler of Delta Gamma.

Mrs. Alexander Grant of Minneapolis, Minn., national treasurer of Delta Delta Delta, will be the guest of the Alumnae Alliance of her sorority at a tea to be given this afternoon, from 3 to 5 o'clock, at the home of Mrs. Merwyn H. Cable, 10 Enfield road. This evening she will meet with the Washington University chapter. Mrs. Grant is stopping in St. Louis on her way to the National Panhellenic Congress in Biloxi, Miss.

The Alpha Delta Pi City Club will give a bridge tea Saturday afternoon at the home of Mrs. T. M. Fariss, 615 South Kirkwood road. The assisting hostesses will be Mrs. Leland A. Pinkel, Mrs. M. C. Bartels and Miss Christine Melcher.

Mrs. Roland Bauer, 6903 Waterman, avenue, will be hostess at a dinner and Christmas party for the alumnae of Sigma Kappa sorority Friday evening. The members will bring gifts for the Maine Seacoast Mission, a national philanthropy of Sigma Kappa. Miss Marie Shaver will be the assistant hostess.

The Phi Mu alumnae chapter will meet tomorrow evening in the sorority rooms in the women's building for dinner at 6 o'clock. Plans for Christmas week parties will be discussed. The hostess committee includes: Miss Laurene Steber, chairman, Miss Dorothy Hehmann, Miss Rosemary Derby, Miss Dorothy Wilson, Mrs. Harold T. Cowdin, Mrs. Wesley W. Wedemeyer, Mrs. John Radford and Mrs. Allan Zacher.

Miss Mary Hamilton, Dean of Girls of the University City High School, will speak on "Red Letter Days Abroad" at a luncheon meeting of the Sigma Alpha Epsilon Mothers' Club tomorrow at the home of Mrs. A. B. Beckers, 16 Aberdeen place. The assisting hostesses will be Mrs. Harry H. Haeussler, Mrs. M. J. Pickering and Mrs. T. M. Kruth.

Mrs. A. E. Holleman, 1414 Anna avenue, University City, will entertain the alumnae chaper of Kappa Delta at dinner at her home Wednesday. Miss Helen Peck will be assistant hostess.

The annual Christmas bazaar of the Beta Theta Pi Mothers' Club will be held Thursday from 2 to 5 p. m. at the chapter house on the Washington University campus.

The Phi Delta Theta Mothers' Club will give a dinner for fathers and sons tomorrow evening in the chapter house on the Washington University campus. In the evening members of the fraternity will give a performance of the Thyrsus prize-winning play, "Greek Meets Greek," written by Milton Mill, a Phi Delta Theta.

Miss Ruth Ingram, director of the Washington University School for Nursing, will speak on "Nursing in China," at a meeting of the Kappa Alpha Theta Mothers' Club tomorrow morning, at 11 o'clock, in the Women's Building.

The Theta Xi Mothers' Club will meet at 2 p. m., Saturday, in the fraternity house on the Washington University campus. At 3 o'clock, Mrs. Herbert Boettler will review "Life with Father" by Clarence Day. Mrs. Harry McKee will be hostess for the Christmas tea which will follow the meeting.

The Mothers' Club of Phi Mu sorority will give a card party Wednesday evening at the Alhambra Grotto. Mrs. E. J. Wallace is chairman of the arrangements committee which includes Mrs. C. H. Branditz, Mrs. Minnie B. Scott and Mrs. Carl F. Vohs.

Mrs. Clark Cox will give a review of "The Inquisitor" by Hugh Walpole for the benefit of the Mothers' Club Fund of Sigma Nu at the chapter house on the campus at 2 o'clock, Wednesday afternoon.

The president of the Alpha Epsilon Pi Mothers' Club, Mrs. Abraham Altman, will give a tea for the members at her home, 6330 South Rosebury drive, Wednesday afternoon.

The Sigma Chi Mothers' Club of Missouri University will meet for luncheon Tuesday at the home of Mrs. Joseph D. Nolan, 725 South Skinker road.

The Phi Beta Delta Mothers' Club will meet at the chapter house, 6146 Pershing avenue, at 1:30 p. m., Thursday.

The Sigma Chi Mothers' Club of Washington University will give a card party tomorrow afternoon, at 2 o'clock, in the Stix, Baer & Fuller tea room.

Benefit Card Party For St. Agnes' Home

THE Ladies Auxiliary of St. Agnes' Home for the Aged, Woodlawn and Manchester roads, will sponsor a benefit card party for the home at the Queen's Daughters' Auditorium, 3730 Lindell boulevard, Wednesday afternoon and evening.

The patrons and patronesses for this party are as follows: Archbishop John J. Glennon, Bishop Christian H. Winkelman, the Rt. Rev. F. X. Williams, the Rev. E. J. Lemkes, the Rev. T. V. O'Reilly, the Rev. F. J. Holweck, the Rev. A. E. Westhoff, the Rev. Joseph McMahon, Festus J. Wade Jr., William Betz, H. L. Campbell, James Prendergast, Andrew McDonnell, Mr. and Mrs. E. L. Muckermann, Mr. and Mrs. Chris H. Muckermann, Mr. and Mrs. E. J. Britton Jr., Mr. and Mrs. John Geders, Mr. and Mrs. H. A. Deglman, Mr. and Mrs. H. C. Hartenbach, Mr. and Mrs. Alvin Griesedieck, Mr. and Mrs. Edward L. Bakewell, Mr. and Mrs. F. M. Switzer, Mr. and Mrs. Eugene Mudd, Mr. and Mrs. Joseph A. Bardenheier, Mr. and Mrs. Raymond Maritz, Mr. and Mrs. Alphonse Schneiderhahn, Mrs. George W. Fynn, Mrs. George H. Backer, Mrs. C. Marquard Forster, Mrs. Delphine McMenany Seabold, Mrs. Arthur J. Donnelly, Mrs. Rose Kriegshauser, Mrs. William Maffitt, Mrs. Robert A. B. Walsh, Mrs. John O'Fallon Delany, Mrs. Teresa Z. Keleher, Miss Betty Schwegmann, Miss Frances Griesedieck, Miss Bertha Sporing, Miss Jennie Sporing, Miss Josephine Cobb, Miss Julia Keane, Miss Jessie Hemp, Miss Mollie Bates, Miss Pearl Pollardy, Mrs. Christina Huefker.

When the Klondike Moved to the Woman's Club





Miss Jane Jordan, prize winner for the best costume, and Robert Black, runner-up for the most appropriate ensemble for men.

Lewis M. Rumsey III as a tough hombre from the wild West, and Mrs. D. D. Walker III, in a gown from an elaborate wardrobe of the gay nineties.



Mr. and Mrs. Monroe Lewis.

Junior members and their guests as characters in Robert W. Service's poems at their annual ball Nov 23.
—By a Post-Dispatch staff photographer



Miss Virginia Moser, as an Indian maiden.



Miss Margaret Jackson and David Wells, as dance hall "girls" on Bonanza Creek.

PARTIES and MEETINGS

THE Smith College Club of St. Louis will meet tomorrow at 1 p. m. at the home of Mrs. Aldine F. Utiger, 21 Southmoor drive. The assisting hostesses will be: Mrs. Thomas Kelley, Mrs. E. A. Schmid, Mrs. Preston Orwig, and Mrs. Dwight Thomas. Mrs. F. J. Dicks will review Samuel Adams' 'The Glorious Hussy."

Mr. and Mrs. Frank J. Schleicher celebrated their fiftieth wedding anniversary Monday evening at a party at their home, 7261 Greenway drive. The guests included: Mr. and Mrs. L. H. Schleicher, Mr. and Mrs. W. J. Dick, Mr. and Mrs. F. H. Schleicher, Mr. and Mrs. A. K. Schleicher, Lawrence Sleicher, Mr. and Mrs. George R. Bryant from Lawrenceville, Ill., Mr. and Mrs. A. M. Diez, Mr. and Mrs. T. M. Doellner, Mr. and Mrs. P. Irl Talbot, Mr. and Mrs. James Brigham and Mrs. Carolyn Purtcher and nine grandchildren.

The annual meeting of the Home of the Friendless will be held at the home, 4431 South Broadway, Thursday at 2 p. m. Friends of the home are invited to attend.

Mrs. Harry L. Ruckstuhl, who is chairman of the committee for the blind of the Women's Chamber of Commerce, will sponsor a benefit card party Tuesday afternoon at 2 o'clock at the Elk's Club. Mrs. Ruckstuhl will be assisted by Mrs. Thomas K. Fitzgerald, Mrs. Maye Johanness, Mrs. Ned Beckman, Mrs. John A. Barada, Mrs. James P. Finnegan and Mrs. Walter J. Monnig.

A reunion of brothers and sisters was held Thanksgiving day at a dinner given by Mr. and Mrs. Ernest John, 5077 Emmerson avenue. Those present were Mr. and Mrs. L. L. Schmidt, DesArc, Mo., Mrs. Anna Weule, Belle, Mo., Mr. and Mrs. Otto Rueppel and Mrs. A. Hirsch, St. Louis.

Pi Kappa Alpha Mothers' Club will entertain the parents of pledges and actives at a card party at the fraternity house, Saturday, at 8 o'clock, in the evening.

Kappa Chapter of Sigma Epsilon National Sorority will meet tomorrow at the Forest Park Hotel at 8 p. m.

Rosati Circle, Daughters of Isabella, No. 180, will sponsor a card party at St. Joseph's Orphan Home, Grand boulevard and Delor street, next Sunday at 2 p. m. Proceeds will be used for playground equipment.

Delta Phi Sigma sorority will entertain pledges and their escorts tonight at Nanking Inn. The following have been pledged: Miss Evelyne Farber, Miss Lilian Gaylor, Miss Beatrice Koplar, Miss Evelyn Kreisman, Miss Molly Palant, Miss Doris Pearlstein and Miss June Rothenberg.

Mr. and Mrs. Joseph Chott Jr. of Sappington gave a housewarming last Sunday in celebration of the fifty-fourth wedding anniversary, 2911 South Compton avenue.

Mr. and Mrs. Morris Spitzer will celebrate their golden wedding anniversary and their son-in-law and daughter, Mr. and Mrs. Louis Wasserkrug, will celebrate their silver wedding anniversary next Sunday evening at B'Nai Amoona Congregation. Dinner will be served for the immediate families, followed by a reception for friends from 8 to 12 o'clock.

Missouri Alpha chapter of Delta Sigma, national philanthropic society, will give a tacky party tomorrow at the home of Mrs. Edith Campbell, 5554 Delmar boulevard, at 8 p. m.

Alpha Beta Lambda fraternity initiated Harold Brown, Sol Schumitsky, Sherwin Shilling, and Harry Steinbaum. The ceremony was held Friday at Hotel Kings-Way. Tuesday night Ernest Shapiro was pledged by the fraternity.

Vassar Club Will Sponsor Lecture By Burton Holmes

THE Vassar Club of St. Louis will present Burton Holmes in a lecture on Ethiopia Friday night, Dec. 13, in the Municipal Auditorium. Proceeds will go to the scholarship fund

Officers of the club are: Miss Marjorie Graham, president; Mrs. Harry Estill Jr., vice-president; Miss Virginia Harris, secretary-treasurer, and Mrs. Benjamin Reed and Mrs. Eugene Ross McCarthy, who, with Miss Graham, comprise the fund committee.

Beside the officers and committee members mentioned, the following Vassar Club members are working on the arrangements; Mrs. McCarthy and Mrs. Louis Egan, boxes; Miss Adele Schmitz, arrangements with Mr. Holmes; Miss Jane Blackmer, Mrs. Richard Shewmaker and Mrs. James Ward, posters; Mrs. E. K. Easthman, Miss Roberta McCulloch, Mrs. Charles Brandon, Miss Mary Blair and Mrs. Howard May, postcards.

The following members of the Vassar Club and parents of Vassar girls are guarantors: Mrs. McCarthy, Mrs. Ralph Bixby, Miss Marjorie Graham, Miss Virginia Harris, Mrs. Louis Egan, Miss Hildegarde Frerichs, Mrs. Meredith Jones, Mrs. Archie Lee, Mrs. James Ward, Mrs. Howard May, Mrs. Horton Watkins, Mrs. Fred B. Eiseman, Miss Elizabeth Moore, Miss Anne Evans, Miss Florence Williams, Mrs. Hayward Post, Mrs. Henry Mudd, Mrs. Hugh McKittrick Jones, Mrs. John B. Edwards, Charles Stix, Mrs. Randolph Shreve, Mrs. Joseph Roblee, Mrs. James Giberson of Alton, Mrs. Engelbert Holst of Alton and Miss Roberta McCulloch.

Woman Workers Win Awards in Charity Drive

TODAY more than 110 woman workers in St. Louis and St. Louis County go into the final week of United Charities campaign, to which they have been devoting their efforts for the last month.

The West End region, which is the only unit made up entirely of women, is one of the leading divisions in the drive, having attained 79 per cent of its quota. Mrs. Lynn A. Gratiot is chairman of the West End Region and has directed the activities of more than 400 woman workers. This group has worked to get pledges from persons living between Forest Park and Page boulevards, bordered on the west by the city limits and on the east by Euclid avenue. Mrs. Raymond F. Peters is co-chairman.

Mrs. Walter Fischel is chairman of the women's section of the Special Gifts Division, which group solicits the larger gifts contributed to the United Charities campaign. Sixty of the 450 workers in the Special Gifts Division are women.

Merit ribbons have been awarded to the following women for outstanding work in the campaign: Mrs. George C. Titzell Jr., Mrs. Milton Stahl, Mrs. Robert H. Mayer, Mrs. Ira Bretzfelder, Mrs. E. C. Holthaus, Mrs. H. C. Waite, Mrs. A. B. Lansing, Mrs. James E. Crawford, Mrs. Louis Shifrin, Mrs. Clarence Levy, Mrs. Gordon Scherck, Mrs. Mahlon B. Wallace Jr., Mrs. Samuel D. Conant, Mrs. N. T. Mohr, Mrs. Arthur H. Feubacher Jr., Mrs. Joseph W. Folk, Mrs. R. M. C. Ormrod, Miss Carlota Glasgow, Mrs. M. O. Boettler, Mrs. John T. Abeles, Mrs. Lester Munchweiler, Mrs. Clarence Mange, Mrs. Frank Fisse, Mrs. R. E. Gruner, Mrs. Mary Murphy, Mrs. Marion Niedringhaus, Mrs. James B. Costen, Mrs. Sidney Manheimer, Mrs. Hanna Stern, Mrs. Mary Gay, Mrs. Fred Timmerman, Mrs. H. T. Stockholm, Mrs. E. G. Riek, Mrs. E. A. Holscher, Mrs. A. E. Zukoski, Mrs. H. S. Brookes, Mrs. F. H. Elzemeyer, Mrs. H. C. Fischer, Mrs. Earl Gottschalk, Mrs. Clarence Mason, Mrs. Kurt Schenk, Mrs. McKinlock Sharp, Mrs. F. D. Walther, Mrs. F. E. Winsor, Mrs. W. W. Ringling, Mrs. Jerry M. Cerny, Mrs. Benjamin Charles, Mrs. Meredith Jones, Mrs. E. Lawrence, Mrs. George Scott, Mrs. Cupples Scudder, Mrs. William Shahan, Mrs. John Shepley, Mrs. Robert Swift, Mrs. Gurdon Black, Mrs. Ingram Boyd Jr., Miss Louise Goddard, Mrs. Robert Jones, Mrs. O. S. Krebs, Mrs. S. K. Loy, Mrs. James Seddon Jr., Mrs. R. J. Nobel, Mrs. N. T. Paterson, Mrs. W. J. Phelan, Mrs. Arthur Bredemeyer, Mrs. E. W. Carpenter, Mrs. Lorine Cavanaugh, Mrs. I. E. Coffey, Mrs. F. H. Hentz, Mrs. L. Seligstin, Mrs. Grace Savage, Mrs. Walter W. Smith, Mrs. F. Dorsey, Mrs. R. A. Bullock, Mrs. Roland Hoerr, Mrs. Carlos Reese, Mrs. Herbert Jones, Mrs. Vida Sohns, Mrs. Florence Ruckstuhl, Mrs. Percy J. Orthwein, Mrs. Edward Pierce, Mrs. M. J. Sherman and Mrs. William O. Reeder.

Social and Civic Activities of Women's Clubs

THE Dramatic Study Section of the Wednesday Club will hear Mrs. George C. Gephart speak on "The Imaginative Oriental Drama," at 1:30 p. m. Wednesday. Mrs. Clinton H. Lubbock will give theater news.

The Poetics Section will hold its meeting at 3 o'clock on the same day. The subject for the day will be "Women Poets of the Victorian Era." Mrs. George Gephart and Mrs. Ray A. Burns have written a one-act play called "A Galaxy of Female Poets," which will be produced by members of the section under the direction of Mrs. Walter J. Knight.

The Creative Work Class will study verse writing during December. Thursday morning at 10:30 o'clock, Mrs. A. R. Smyth will tell "How to Say Old Things in a New Way," with notes on Robert Frost at the Breadloaf Writers' Conference, 1935.

Tuesday morning at 10:30 o'clock the Art Study Group of the College Club will visit the Occupational Therapy School, 4567 Scott avenue. At noon luncheon will be served at the club house to be followed by a meeting of the Contemporary Literature Group at which Miss Mary Trail will review "Honey in the Horn," by H. L. Davis. At 3 o'clock tea will be served by Miss Marian Freund, Miss Charlotte Gerhard, Miss Hildegarde Frerichs, Miss Lois and Miss Hazel Forsythe and Mrs. Wilber Fuller. Mrs. C. B. Miller will be at the door. Mrs. George Gelhorn will speak on "Trained Personnel in Government."

Friday at 5 p. m., Mrs. Raymond C. Bond will review Maxwell Anderson's "Winterset." A buffet supper at 6:30 p. m. will be followed by a meeting of the Business and Professional Group at which W. R. Gilbert will speak on "Why College Club?"

The Monday Club of Webster Groves will hold its general December meeting tomorrow at 2 o'clock. "Christmas in Song and Story" has been arranged by Mrs. Louis Retter, chairman. There will be music by Miss Ruth Hauser and Miss Ruth Guido of Webster College. Mrs. Charles McAlister, Mrs. H. J. Ruhland, Mrs. Fred Hunicke and the Monday Club Chorus, and Mrs. H. Lyle Campbell will tell Christmas stories.

Following the program tea will be served. Hostesses for the afternoon will be the president of the club, Mrs. H. Wade Choate, and the officers of the Education and Current Topics Section: Mrs. Louis Retter, Mrs. F. M. Plake, Mrs. A. D. Plagmann, Mrs. Albert E. Scott, Mrs. T. J. Steuber, Mrs. H. E. Engelsmann and Mrs. Francis Mc Math.

The Drama and Dramatics Group will meet at 10 a. m. Wednesday. The Creative Art Group will hold its regular weekly meeting Friday at 9:30 a. m.

The Tuesday Literary Club of St. Louis will observe reciprocity day Tuesday at the Little Theater of the Artists' Guild at 2:30 p. m. Mrs. F. A. Berger will present the following members of the Alumnae Club of Mu Phi Epsilon who will give a program "Personal Glimpses of China": Lavina Gauen, speaker; Thelma Hayman Carroll, contralto; Charlotte Burton Stockton, violinist; Maurene Vredenburgh, pianist and Katherine Carmichael, accompanist. Chinese tea will be served by Mrs. Harry L. Davis, Mrs. F. Ebanues, Mrs. William H. Stauff and Mrs. R. F. Stephenson.

The Loretto Academy Mothers' Club will have its monthly luncheon and card party tomorrow afternoon at 1:30 o'clock.

The Mothers' Club of Christian Brothers' College will hold its monthly card party in the school cafeteria Thursday, Dec. 12, at 2 p. m. Mrs. V. B. Murphy will be chairman hostess, assisted by club members.

The Junior Girls' Auxiliary of the Jewish Orphans' Home will meet at the home, 6630 Oakland avenue, this afternoon, at 2:30 o'clock. The business meeting will be followed by an election of officers.

The Philanthropic Society will meet at the home of the president, Miss Drusilla Gregory, 3202 Pine avenue, Wednesday, at 1:30 p. m. The centennial of Mark Twain will be featured on the program. Christmas activities for the benefit of the crippled children of Missouri will be planned.

Soldan School Mothers' Club will meet tomorrow, at 2 p. m., in the auditorium of the school. Mrs. Adelaide Chomeau Starbird, dean of Women at Washington University, will be the speaker.

The Tag Day Unit met at the home of Mrs. Thomas Aitkenhead in Webster Groves, Wednesday. It was voted to send Christmas gifts to the residents at the Old Folks' Home, Kirkwood; money for the Thanksgiving and Christmas baskets at the Goodwill Industries Day Nursery; the Riverside Mission; the Sunday School in Valley Park and the Lions Club of Webster Groves. The afternoon was spent sewing for charity. The December meeting will be held at the home of Mrs. D. Greene, 6651 Berthold avenue.

The Republican Woman's Club of St. Louis will give a luncheon a

STOUT WOMEN

MONDAY—Lane Bryant made a spectacular "buy" when recent UNSEASONABLE weather forced

Maker to Sacrifice

492 Finer FUR-TRIMMED COATS

IN EVERY YOUTHFUL NEW STYLE!

Regular $22.85, $19.75 and $16.85

Sizes 14 to 20 : 14½ to 30½ : 38 to 52

$10

Finer Furs! Fitch, Skunk, Northern Seal (Dyed Coney) Marmot, Pointed Manchurian Wolf (Dyed Dog) Caracul, Badger, French Beaver (Dyed Coney) and Others!

Exquisite Fabrics!

Proved Style Successes. Immense Frame-the-Face Collars. New Versions of the Shawl Collar. Ripple Fur Collars, Pouches. Rich Linings . . . Warm Interlinings!

STOUT-ARCH SHOES

Reduced from $7.95 $4.40

Sound Stout-Arch Quality! Guaranteed Stout-Arch Comfort! Smart Stout-Arch Style. Irresistible Stout-Arch Value! All Colors and Leathers. Sizes to 11. Widths to EE.

All Styles

Lane Bryant Basement

SIXTH and LOCUST

HURRY Few More Days Prices Going Up

CROQUIGNOLE PERMANENT WAVE

OUR $5 VALUE ---- $1.50

SPIRAL OR COMBINATION

Double Lemon Castile Shampoo, Expert Trim — Set with many beautiful ringlets. All Licensed Expert Operators. Gray Fine Hair Our Specialty.

Shampoo and Finger Wave 35c

COMPLETE NO EXTRAS

CLAIROL, ENECTO NOTOX SUCCESSFULLY APPLIED

Machineless Permanent

• No Overhead Heaters • No Electric • No Chemicals Used

You Walk Around in Comfort While Getting Your Wave

Cutter's BEAUTY SHOP

DOLPH BLDG. 625 LOCUST · GA6089

OPPOSITE FAMOUS - BARR - CORNER 7th

BEAUTY CULTURE SERVICE REDUCED

Competition compels us to give our Quality $1.50 value Standard Permanent Wave for 75c.

Shampoo, Finger Wave, Manicure, Arch or Haircut, each 15c.

This Week in Our Clinic.

New Vegetable Oil Wave, $2.25

NURO SHEEN WAVE Regular $5 Value $3

Expert Operators

Good Only With This Adv.

MARY T. BENDER

359 N. Boyle at Maryland. FR. 8680

OPEN EVENINGS

This Wave Gives You More Features Than Permanents Costing Twice the Price

ALL-VEGETABLE OIL BATH WAVE

This Wave Is Actually Worth $5 to $10

Special at $2.25

All Vegetable Oil Is Nature's Best Aid to Hair Health and Beauty

Granada's success in giving over 40,000 permanents is behind every Vegetable Oil Wave. The materials used are what experience has proved are the finest. Try this wave on our guarantee of greater satisfaction.

CROQUIGNOLE PUSH-UP WAVE Special at $1.65

As Many Waves or Ringlets as Desired. For a Limited Time Only

GRANADA'S

Four Granada Beauty Shops

214 N. 6th St. Room 223 GArfield 6251 | 5012 Delmar ROsedale 9318 | PRospect 9367 2913 Henrietta St. 1 block No. of Lafayette | 4539 Gravois RIverside 9536

Woman Workers Win Awards in Charity Drive

TODAY more than 110 woman workers in St. Louis and St. Louis County go into the final week of United Charities campaign, to which they have been devoting their efforts for the last month.

The West End region, which is the only unit made up entirely of women, is one of the leading divisions in the drive, having attained 79 per cent of its quota. Mrs. Lynn A. Gratiot is chairman of the West End Region and has directed the activities of more than 400 woman workers. This group has worked to get pledges from persons living between Forest Park and Page boulevards, bordered on the west by the city limits and on the east by Euclid avenue. Mrs. Raymond F. Peters is co-chairman.

Mrs. Walter Fischel is chairman of the women's section of the Special Gifts Division, which group solicits the larger gifts contributed to the United Charities campaign. Sixty of the 450 workers in the Special Gifts Division are women.

Merit ribbons have been awarded to the following women for outstanding work in the campaign: Mrs. George C. Titzell Jr., Mrs. Milton Stahl, Mrs. Robert H. Mayer, Mrs. Ira Bretzfelder, Mrs. E. C. Holthaus, Mrs. H. C. Waite, Mrs. A. B. Lansing, Mrs. James E. Crawford, Mrs. Louis Shifrin, Mrs. Clarence Levy, Mrs. Gordon Scherck, Mrs. Mahlon B. Wallace Jr., Mrs. Samuel D. Conant, Mrs. N. T. Mohr, Mrs. Arthur H. Feubacher Jr., Mrs. Joseph W. Folk, Mrs. R. M. C. Ormrod, Miss Carlota Glasgow, Mrs. M. O. Boettler, Mrs. John T. Abeles, Mrs. Lester Munchweiler, Mrs. Clarence Mange, Mrs. Frank Fisse, Mrs. R. E. Gruner, Mrs. Mary Murphy, Mrs. Marion Niedringhaus, Mrs. James B. Costen, Mrs. Sidney Manheimer, Mrs. Hanna Stern, Mrs. Mary Gay, Mrs. Fred Timmerman, Mrs. H. T. Stockholm, Mrs. E. G. Riek, Mrs. E. A. Holscher, Mrs. A. E. Zukoski, Mrs. H. S. Brookes, Mrs. F. H. Elzemeyer, Mrs. H. C. Fischer, Mrs. Earl Gottschalk, Mrs. Clarence Mason, Mrs. Kurt Schenk, Mrs. McKinlock Sharp, Mrs. F. D. Walther, Mrs. F. E. Winsor, Mrs. W. W. Ringling, Mrs. Jerry M. Cerny, Mrs. Benjamin Charles, Mrs. Meredith Jones, Mrs. E. Lawrence, Mrs. George Scott, Mrs. Cupples Scudder, Mrs. William Shahan, Mrs. John Shepley, Mrs. Robert Swift, Mrs. Gurdon Black, Mrs. Ingram Boyd Jr., Miss Louise Goddard, Mrs. Robert Jones, Mrs. O. S. Krebs, Mrs. S. K. Loy, Mrs. James Seddon Jr., Mrs. R. J. Nobel, Mrs. N. T. Paterson, Mrs. W. J. Phelan, Mrs. Arthur Bredemeyer, Mrs. E. W. Carpenter, Mrs. Lorine Cavanaugh, Mrs. I. E. Coffey, Mrs. F. H. Hentz, Mrs. L. Seligstin, Mrs. Grace Savage, Mrs. Walter W. Smith, Mrs. F. Dorsey, Mrs. R. A. Bullock, Mrs. Roland Hoerr, Mrs. Carlos Reese, Mrs. Herbert Jones, Mrs. Vida Sohns, Mrs. Florence Ruckstuhl, Mrs. Percy J. Orthwein, Mrs. Edward Pierce, Mrs. M. J. Sherman and Mrs. William O. Reeder.

---

ety, will give a tacky party tomorrow at the home of Mrs. Edith Campbell, 5554 Delmar boulevard, at 8 p. m.

Alpha Beta Lambda fraternity nitiated Harold Brown, Sol Schunitsky, Sherwin Shilling, and Harry Steinbaum. The ceremony was eld Friday at Hotel Kings-Way. uesday night Ernest Shapiro was pledged by the fraternity.

BEAUTY CULTURE SERVICE REDUCED

Competition compels us to give our Quality $1.50 value Standard Permanent Wave for 75c. Shampoo, Finger Wave, Manicure, Arch or Haircut, each 15c.

This Week in Our Clinic.

New Vegetable Oil Wave, $2.25

NURO SHEEN WAVE $3 Regular $5 Value

Expert Operators

Good Only With This Adv.

MARY T. BENDER

359 N. Boyle at Maryland. FR. 8680

OPEN EVENINGS

More



Nature's Best
h and Beauty

0,000 permanents is behind
e materials used are what
st. Try this wave on our

WAVE Special at $1.65
r a Limited Time Only

ADA'S
auty Shops
pgt 9367 4539 Gravois
Jenrietta St. Riverside 9536
o. of Lafayette

Social and Civic Activities of Women's Clubs

THE Dramatic Study Section of the Wednesday Club will hear Mrs. George C. Gephart speak on "The Imaginative Oriental Drama," at 1:30 p. m. Wednesday. Mrs. Clinton H. Lubbock will give theater news.

The Poetics Section will hold its meeting at 3 o'clock on the same day. The subject for the day will be "Women Poets of the Victorian Era." Mrs. George Gephart and Mrs. Ray A. Burns have written a one-act play called "A Galaxy of Female Poets," which will be produced by members of the section under the direction of Mrs. Walter J. Knight.

The Creative Work Class will study verse writing during December. Thursday morning at 10:30 o'clock, Mrs. A. R. Smyth will tell "How to Say Old Things in a New Way," with notes on Robert Frost at the Breadloaf Writers' Conference, 1935.

Tuesday morning at 10:30 o'clock the Art Study Group of the College Club will visit the Occupational Therapy School, 4567 Scott avenue. At noon luncheon will be served at the club house to be followed by a meeting of the Contemporary Literature Group at which Miss Mary Trail will review "Honey in the Horn," by H. L. Davis. At 3 o'clock, tea will be served by Miss Marian Freund, Miss Charlotte Gerhard, Miss Hildergarde Frerichs, Miss Lois and Miss Hazel Forsythe and Mrs. Wilber Fuller. Mrs. C. B. Miller will be at the door. Mrs. George Gelhorn will speak on "Trained Personnel in Government."

Friday at 5 p. m., Mrs. Raymond C. Bond will review Maxwell Anderson's "Winterset." A buffet supper at 6:30 p. m. will be followed by a meeting of the Business and Professional Group at which W. R. Gilbert will speak on "Why College Club?"

The Monday Club of Webster Groves will hold its general December meeting tomorrow at 2 o'clock. "Christmas in Song and Story" has been arranged by Mrs. Louis Retter, chairman. There will be music by Miss Ruth Hauser and Miss Ruth Guido of Webster College, Mrs. Charles McAlister, Mrs. H. J. Ruhland, Mrs. Fred Hunicke and the Monday Club Chorus, and Mrs. H. Lyle Campbell will tell Christmas stories.

Following the program tea will be served. Hostesses for the afternoon will be the president of the club, Mrs. H. Wade Choate, and the officers of the Education and Current Topics Section: Mrs. Louis Retter, Mrs. F. M. Plake, Mrs. A. D. Plagmann, Mrs. Albert E. Scott, Mrs. T. J. Steuber, Mrs. H. E. Englesmann and Mrs. Francis McMath.

The Drama and Dramatics Group will meet at 10 a. m. Wednesday. The Creative Art Group will hold its regular weekly meeting Friday at 9:30 a. m.

The Tuesday Literary Club of St. Louis will observe reciprocity day Tuesday at the Little Theater of the Artists' Guild at 2:30 p. m. Mrs. F. A. Berger will present the following members of the Alumnae Club of Mu Phi Epsilon who will give a program "Personal Glimpses of China": Lavina Gauen, speaker; Thelma Hayman Carroll, contralto; Charlotte Burton Stockton, violinist; Maurene Vredenburgh, pianist, and Katherine Carmichael, accompanist. Chinese tea will be served by Mrs. Harry L. Davis, Mrs. F. P. Ebanues, Mrs. William H. Stauffer and Mrs. R. F. Stephenson.

The Loretto Academy Mothers' Club will have its monthly luncheon and card party tomorrow afternoon at 1:30 o'clock.

The Mothers' Club of Christian Brothers' College will hold its monthly card party in the school cafeteria Thursday, Dec. 12, at 2 p. m. Mrs. V. B. Murphy will be chairman hostess, assisted by club members.

The Junior Girls' Auxiliary of the Jewish Orphans' Home will meet at the home, 6630 Oakland avenue, this afternoon, at 2:30 o'clock. The business meeting will be followed by an election of officers.

The Philanthropic Society will meet at the home of the president, Miss Drusilla Gregory, 3202 Palm avenue, Wednesday, at 1:30 p. m. The centennial of Mark Twain will be featured on the program. Christmas activities for the benefit of the crippled children of Missouri will be planned.

Soldan School Mothers' Club will meet tomorrow, at 2 p. m., in the auditorium of the school. Mrs. Adele Chomeau Starbird, dean of Women at Washington University, will be the speaker.

The Tag Day Unit met at the home of Mrs. Thomas Aitkenhead in Webster Groves, Wednesday. It was voted to send Christmas gifts to the residents at the Old Folks' Home, Kirkwood; money for the Thanksgiving and Christmas baskets at the Goodwill Industries Day Nursery; the Riverside Mission; the Sunday School in Valley Park and the Lions Club of Webster Groves. The afternoon was spent sewing for charity. The December meeting will be held at the home of Mrs. A. D. Greene, 6651 Berthold avenue.

The Republican Woman's Club of St. Louis will give a luncheon and card party at the Sayman Town Club Food Craft Shop, Tuesday, at 12:15 p. m. Mrs. E. A. Steininger is general chairman. Mrs. A. F. Kantsteiner and Mrs. E. H. Loffhagen have charge of the tickets. Mrs. Lydia Rothweiler, Mrs. C. K. Rupert and Mrs. Eugene Ruebling and Mrs. B. F. Badger comprise the committee for prizes.

The St. Louis Woman's Auxiliary to the Railway Mail Association will meet at the Cabanne Methodist Church for luncheon Tuesday, at 1 p. m. A playlet under the direction of Mrs. John Vogt will follow the business meeting. Mrs. Louis Matsack, Mrs. John Mooney, Mrs. Earl Mullens and Mrs. E. P. Owen will be hostesses.

The St. Louis Osteophathic Women's Auxiliary will give a bridge party at Hotel De Soto, Wednesday from 2 to 5 p. m. for the benefit of the United Charities. Mrs. Herman Goetz, chairman, will be assisted by Mrs. Homer E. Bailey, Mrs. Walter Bailey, Mrs. Eugene Breis, Mrs. Collin Brooke, Mrs. James D. Edwards, Mrs. Frederick J. Meyer, Mrs. Ernest Moore and Mrs. Harry W. Oldeg.

The morning Etude Music Club will meet at Baldwin Hall, Wednesday, at 10:30 a. m. Federation day will be celebrated. Miss Dorothy Lord, junior chairman will present Miss Joan Gale, Miss Eleanore Reed, Miss Betty Jo Conner, Miss Eleanore Rice, Miss Audrey Fulton and Miss Anita Stokes, winners in the state and district contest. Miss Anna Louise Petri, president of the Eighth District Missouri Federation of Music Clubs will be the speaker. Mrs. Hugo Wiemers will be in charge of the program. The second part of the program will be given by the following members: Miss Louise Evers, Mrs. Anna Evers, Mrs. F. L. Morse, Mrs. Hubert Rishel, Mrs. Marie Olk Roehlk, Mrs. E. W. Kurtz, Miss Petri, Miss Lord and Mrs. Fred A. Niemoeller Jr.

The Pen and Staff will meet tomorrow at the home of Mrs. Jasper Blackburn, 457 Hawthorne avenue, Webster Groves. Mrs. William H. Allen and Mrs. M. L. LeGear will be assisting hostesses.

The Avery School Parent-Teacher Association will meet at the school, Webster Groves, Thursday, at 8 p. m. Henry M. Kennon, curator of birds at the St. Louis Zoo, will address the meeting on "Some Peculiar Nesting Habits of Birds." The Glee Club directed by Miss Ida Kornmann will sing. The program committee is composed of Mrs. Henry R. Tucker, H. Arch Moores, Rodney Bedell and Mrs. Edward Sheppard, chairman.

Beaumont High School Mothers' Club will meet in room 302 of the school Tuesday, at 2:30 p. m. A program of Christmas music will be given by the choir of the Church of the Holy Communion under the direction of Ernest Prang Stamm.

The Catholic Study Group on Race Relations will have as its speaker Tuesday, at 10:30 a. m., St. Elizabeth's, 2721 Pine boulevard, David M. Grant, assistant City Counselor. The Rev. William Markoe will introduce the speaker, who will talk on "The Negro and the Ballot."

Chapter O of P. E. O. will celebrate its thirty-fifth anniversary at a meeting at the home of Mrs. J. A. Evans, 7426 University drive. Mrs. E. J. Heiligers will have charge of the program. Mrs. N. J. Hill and Mrs. T. S. Vickory will be assisting hostesses.

Dr. Virgil Loeb will be the speaker at the monthly meeting of the Women's Auxiliary to the St. Louis Dental Society tomorrow at 8 p. m. at the Sayman Town Club. Dr. Loeb will speak on "Public Dental Education," and will be presented by Mrs. L. M. Kallenbach, chairman of the Public Relations Committee.

Members of the Mummers will give a one-act sketch. The program will be followed by a business meeting and will be preceded by a dinner at 6:30 p. m. Mrs. A. N. Blaney, chairman of the hospitality committee has charge of the arrangements for the dinner. The executive board will meet the same day, at 5 p. m.

Chapter E. A. of P. E. O. will meet at noon, tomorrow, at the home of Mrs. W. R. Campbell, 6446 San Bonita avenue. After luncheon Miss Betty McGuire will give a lecture on the care of the eyes.

The Bradley School Club will give a luncheon and card party in the school hall, Kingshighway and Maffitt avenue, Tuesday, at 1 p. m.

Delphian Chapter Meetings.

Rosetta Delphian Chapter will meet in the Church Federation room of the Y. M. C. A. at 12:30 p. m. tomorrow. The program on "Examples of Medieval Drama," will be led by Mrs. William R. Nye.

A luncheon will be served at 1 p. m. after which Mrs. Emily Ruth Wright, national organizer will speak on the founding of the Delphian Society, 25 years ago.

The Arcturus Delphian Chapter will meet at the Forest Park Hotel Thursday morning, at 10 o'clock. Mrs. Allen W. Bradshaw will lead the discussion on "The Dialogue and Action of Oedipus the King."

Bi-Centennial Delphian Chapter will meet in the Church Federation room of the Y. M. C. A. Wednesday morning, at 10 o'clock. The subject for discussion will be "The Figures and Forces which have Shaped Modern Europe." Mrs. E. A. Webb will be the leader.

Zenith Chapter of the Delphian Society will meet at the Art Museum Thursday morning, at 10 o'clock. Miss Jessie Chamberlain will give a lecture on "The Art of Illustration." An election of officers will precede a luncheon and program to be given by the president Mrs. Joseph Herrick at the home of Mrs. Gilbert Goldman, 4905 Lindell boulevard.

Minerva Delphian Chapter will meet at Hotel Kings-Way Wednesday morning, when morning and afternoon sessions and a luncheon will be held to celebrate the twenty-fifth anniversary of the Delphian Society. At 10:15 a. m., Mrs. H. H. Wise will lead the discussion of "Beginning of Rome, Builder and Modern Statecraft." The afternoon program will include a discussion of the silver anniversary issue of the Delphian Quarterly.

The Henry Shaw Delphian Chapter will meet at the Hermitage Hotel, Tuesday, at 1:30 p. m. Mrs. J. J. Lemen will lead the study of "French Painting from Poussin to Delecroix."

The Beta Delta Delphian Chapter will meet at Hotel Kings-Way, Thursday, at 10 a. m. Mrs. Albert Vigne will be the leader for the discussion of "An Ancient Mystery Solved."

The University Delphian Chapter will meet at the University Methodist Church, Thursday morning, at 10 o'clock. "Sixteenth Century Music," will be studied with Mrs. A. W. Altrater as the leader.

Beta Delphian Chapter of Webster Groves will meet Tuesday in the city hall of Webster Groves at 9:30 a. m. The subject for discussion will be "Anglo Saxon Stories." Mrs. Florence Cullum will be the leader.

Fidelis Delphian Chapter will meet in the Church Federation room of the Y. M. C. A. Tuesday night, at 7:30 o'clock. The program "Structure and Nature of Poetry," will be led by Miss Irma Mayer.

The Great River Delphian Chapter will meet tomorrow, at St. John's Methodist Church, at 10 a. m. Mrs. Robert C. Young will lead the discussion of "The Era of the Crusades."

Missouri Chapter of the Delphian Society will meet at the Art Museum Tuesday morning at 10 o'clock. Mrs. John J. Moriarty will lead the discussion of "The Zenith of Florentine Painting."

The Friday Club will hold its Christmas party at the home of Mrs. William H. Allen, 7001 Waterman avenue, Friday afternoon. Mrs. Lyle M. Allen will be assistant hostess.

Richard Spamer will speak on "The Leading Citizens of St. Louis of a Former Era." A chorus and a violinist of the Mu Phi Epsilom, musical sorority, will give a program of Christmas music. Miss Hazel Howe, president, will have charge of the meeting. Mrs. Bruce Dolch is program chairman and Mrs. Foster H. Brown will have charge of the music.

The P. E. O. Co-operative Board will meet at the Sayman Town Club tomorrow at 11 o'clock. Luncheon will be served at 12:30 p. m.

The Scruggs School Mothers' Club will meet at the school Wednesday at 1:30 p. m. The club will give a card party at the South Side Odd Fellows' Hall, Grace and Potomac avenues, Tuesday, Dec. 10.

The Gregory Studio Players will meet today at the Gregory Studio, 3202 Palm street, at 3 o'clock. Miss Olivia Gregory will be the hostess. The program will be given by members of the organization costumed to represent characters from the books of Mark Twain. Those taking part will be Miss Helen Dameron, Miss Marcella Brass, Miss Tillie Schuhr, Miss Elizabeth Gorsuch and Miss June Swankhaus.

P. T. A. Meetings.

The executive board of the John H. Schroeder Parent-Teacher Association will be held at the home of Mrs. Arthur Neff, 4630 Primm street, Tuesday, at 1:30 p. m.

The Lindenwood School Parent-Teacher Association will meet at the school Friday at 8 p. m. Glenn M. Moss will preside. A program has been prepared for the evening.

The Mount Pleasant School Parent-Teacher Association will meet in the school gymnasium Friday, at 1:45 p. m. Mrs. A. J. Vogler will preside. Plans for Christmas will be made. The Scruggs School Choral Club and children of the lower grades will sing.

The St. Louis Council of Parent-Teacher Associations will meet in the assembly room of the Board of Education Building Thursday at 1:30 p. m. Mrs. Julius Kunz will preside. "Highlights of the State Convention" will be presented by various members.

Mrs. Adolph J. Franklin, chairman of Parent Education, had charge of a meeting in the Board of Education Building, Monday. Mrs. Alex. S. Langsdorf spoke on the "High School Boy and Girl."

The St. Louis Dante Club will meet at Hotel Chase Wednesday for luncheon at 12:30 p. m. Miss Mirian Millen, the president, will preside. Miss Mary Crowley and Mrs. Clarence Perkins will give the program at 2 o'clock.

The Mel-Harmonic Club will meet at the Nussbaum Studios in the Musical Art building, Tuesday, at 8 p. m. Mrs. Frederick Nussbaum is music director for the club.

The St. Louis County Woman's Civic Institute will meet at the City Hall in Clayton Wednesday, at 2 p. m. The program will be in charge of the Public Welfare Department of which Mrs. A. B. Crowe is the chairman. Joseph A. Falzone, State Representative, will speak on "Revision of the Old Age Assistance Law," and Miss Katherine Jones, who has been a member of the St. Louis County Old Age Assistance Board, will give a talk on her experiences as a commissioner.

The St. Louis Woman's Christian Temperance Union will meet tomorrow at 1:30 p. m. at Luccock Lodge, 3628 Grandel square. An executive board meeting will precede the business meeting at noon. Mrs. L. L. Renfrow will preside at both meetings.

The Sixteenth Ward Democratic Women's Club will meet every Monday, at 9 p. m., to bowl at Cardinal and Park avenues.

The Carpe Diem Club will meet at the home of Mrs. R. T. Krohr, 7316 La Veta avenue, Richmond Heights, tomorrow. Luncheon will be served at 1 p. m. The following will give five-minute talks on New England poets: Mrs. B. O. Haun, Mrs. R. T. Krohr, Mrs. Charles M. Faust, Mrs. Frank Rodnab, Mrs. S. E. Woodbury and Mrs. J. B. Oliver.

The Women's Advertising Club will meet at Hotel Statler for luncheon today, at 12:15 p. m. Miss Jessica Daves of New York, will speak on "Merchandising Fashion News."

The Book and Flower Guild will meet at the home of Mrs. Theodore Ziock, 7437 Somerset avenue, Clayton, tomorrow afternoon.

The Home Circle will meet at the Park Plaza Tuesday for luncheon at 12:30 p. m. with Mrs. C. B. Petshaft as hostess.

The Carondelet Women's Club will meet at the Carondelet Library tomorrow, at 8 p. m., Miss Margaret Luthewitte will give an illustrated lecture on "Highlights of My Trip to Alaska." Mrs. J. J. Maddox has charge of the music.

The Women's Chamber of Commerce will meet at the Sayman Town Club Thursday at 11 a. m. Luncheon will be served at 12:15 p. m. Congressman James R. Clairborne will address the organization on the Constitution. Miss Anna Patri, director of music will present Miss Elba Butts, soloist. Cards will follow the program.

The St. Louis Ladies' Florist Club will meet tomorrow at Hotel Kings-Way, for luncheon at 1 p. m. Mrs. J. Hollihan and Mrs. R. Hall will be hostesses.

The Home Economics and Arts Club will be held at the Camille Tea Shop Friday night, Dec. 13. Dr. O. W. Brandhorst will speak on "Dental Disturbances in Relation to School Progress." Mrs. Beulah Chambers, Miss Laura Friedlein and Miss Meta Mier will be hosesses.

The Study Class of the Tercentenary Shakespeare Society will meet at Vandervoort's tomorrow, at 1 p. m. Miss Agnes Ruth Hoffinger will lead the study of "Cymbeline."

The United States History Club of St. Louis will meet at the home of Mrs. J. F. Marten, 5864 Walsh street, Mrs. B. W. Thornhill will review "The West is Still Wild," by Carr.

The monthly meeting of the W. W. Keysor Parent Teacher Association will be held at the school Tuesday afternoon at 3:30 p. m. The program will consist of music by Mrs. C. R. Pedigo and demonstrations of the new methods of teaching by the teachers of the school.

The December meeting of the Perry Alumni will be a holiday frolic at the home of Mrs. Alan Atchison, 5616 Bartmer avenue, tomorrow, at 2 p. m. Mrs. Gerald Rizer and Mrs. W. E. Scherr will be assisting hostesses. A program will be presented by the younger members of the alumni.

The Ladies Friday Musical Club will meet Friday, at the home of Mrs. M. J. Press, 6226 Southwood avenue. Miss Vivienne Lang is program chairman. Mrs. A. P. Meyer will read a paper on "Music of Italy," and the musical numbers will be given by Miss Edna Feldman, Mrs. Clarence Hurst, Miss Clara Schlief, Mrs. Milton Berger and Mrs. Dorothy Dring Smutz.

The Score will meet at the home of Mrs. George A. Hill, 1235 Purdue avenue, to continue the study of English history. Mrs. W. H. Wingfield and Miss M. Wilkinson will be on the program.

The Goodall School Parent-Teacher Association will hold a Christmas party at the school Wednesday night. W. E. Goslin, superintendent of the Webster Schools, will speak.

The St. Louis County Business and Professional Women's Clubs will meet Tuesday at 6:30 p. m. at the Dean Sisters' cafe, Clayton road. The program will be in charge of the Research Committee of which Miss Lydia M. Seibert is chairman. She will be assisted by Miss Grace Royer, Miss Elsie Knapmeier and Miss Alice Henley. A skit, "Pioneer Women," will be given by club members after which there will be community singing and dancing.

The Mothers' Circle of Kennard

Continued on Next Page.

Birth Control Conference Leaders



MRS. SAMUEL B. McPHEETERS (above), president of the Maternal Health Association. A tea will be given at her home, 4955 Maryland avenue, tomorrow, for out-of-town visitors to the Birth Control Conference, which will be held at Hotel Chase, tomorrow and Tuesday.

—Jules Pierlow photo.



MRS. WILBUR B. JONES (below), chairman of the Birth Control Conference.

—Kajiwara photo.

Scottish Rite Club To Visit Infirmary

THE Scottish Rite Woman's Club will visit the men's division of the City Infirmary tomorrow afternoon at 2:30 o'clock. Apple pies will be served and a program will be given. The visit is in charge of Mrs. Hugo Jurgens and Mrs. George T. Beggs.

The Art Section of the club will meet for luncheon Wednesday at 11:45 a. m. Mrs. John F. Banneker will present Dr. Helen F. Gibson in an illustrated lecture on the Orient. The illustrations were made from photographs taken by Dr. Gibson during several years' residence in the Orient. Following this program the Social Section will meet under the leadership of Mrs. R. E. C. Lee.

The Music Section will meet Friday at 10 a. m. Mrs. Julius Langenbach will conduct the business meeting. Wade Fallert, musical director for the club, will lecture on "Climax of the Polyphonic Piano Style." Vocal and chorus instruction will follow.

Donations of groceries, canned fruits and vegetables for the Christmas baskets to be distributed by the Social Welfare Section will be received at all meetings. Mrs. E. L. Bersche is chairman of this section.

Junior Members Of Clubs to Give Christmas Pageant

THE Christmas pageant staged annually by the junior groups of the Eighth District Missouri Federation of Women's Clubs will take place Monday, Dec. 11, at 10:15 a. m. at the Bishop Tuttle Memorial Auditorium. Arrangements are in charge of Mrs. W. H. Sullivan, chairman of the public welfare department and Mrs. Edward Heilegars, chairman of the junior department. The pageant will be given for the benefit of the Missouri Baptist Crippled Children's Home. The admission to the performance will be gifts of clothing, toys and free will donations. It has been brought to the attention of the club women that there is a particular need for clothes this year.

The Greater St. Louis Civic Players has again been asked to direct this festival with its president, Mrs. R. M. Ollar, as general chairman, and Miss Mildred Planthold, director. Mrs. Philip Craig will serve as costume chairman, Mrs. W. R. Tuley as properties chairman, and Mrs. H. H. Hughes as publicity chairman. Mrs. Richard Diers will be the pianist.

Mrs. Edward Heilegars has charge of the junior choir and will sing the solo number "Jesu Bambino," by Yon.

Public Welfare Group Of Eighth District Has Christmas Party

THE Public Welfare Department of the Eighth District Missouri Federation of Women's Clubs will hold its annual Christmas party for crippled children Wednesday morning, Dec. 11, at 10 o'clock at the Bishop Tuttle Memorial. Mrs. W. H. Sullivan is chairman of this section. The junior clubs will have charge of the program.

An hour's Christmas program will be presented Tuesday afternoon at 1:30 o'clock at the First Presbyterian Church. The service will be under the direction of Mrs. G. W. Coffman, chairman of the music department of the Eighth district, with the members of the Mothercraft Class of the First Presbyterian Church as hostesses. Mrs. Ruth Kelso Renfrow, director of dramatics at Hosmer Hall, will read "Why the Chimes Rang," a Christmas story by Raymond McDonald Alden. A musical accompaniment written by Lillian Craif Coffman will be played by Mrs. Coffman. Christmas carols will be sung by the children of members of the Mothercraft Class. Mrs Coffman will play from manuscript her composition "Meditation." All federated club women are invited to this service.

KIRKWOOD LEAGUE TO HAVE GUEST TEA

THE Kirkwood League of Women Voters will entertain at its annual guest tea tomorrow at 2 p. m. at the Grace Church parish house, Washington and Taylor avenues, Kirkwood.

The president, Mrs. J. E. Donovan, will be assisted at the tea table by Mrs. J. C. Hoester Jr., Mrs. Gordon B. Sommers, Mrs. Edward C. Pickel, Mrs. George H. Priest, Mrs. Hollis E. Suits, Mrs. B. Frank Batts, Mrs. Martin J. Walsh Jr. and Mrs. W. F. Impey.

Mrs. A. B. Crowe, chairman of government and international cooperation, will be in charge of the program, with Dr. Paul G. Steinbicker, professor of history and moderator of international relations of St. Louis University, speaking on "Neutrality of the United States."

Mrs. Arthur Stockstrom will give a short talk on league membership.

Bay View Reading Club Celebrates 40th Anniversary

THE reciprocity meeting of the St. Louis Bay View Reading Club will be held tomorrow afternoon at 2 o'clock in Goodell Chapel, Pilgrim Congregational Church, to celebrate the fortieth anniversary of the club.

In the receiving line with the president, Mrs. L. E. Mitchell will be the executive board, Mrs. F. A. Kehl, Mrs. H. L. Neuhauss, Mrs. Charles B. Long, Mrs. J. W. Carpenter, Mrs. Walter B. Johnson, Dr. Caroline Skinner, Mrs. W. J. Peacock and Mrs. Albert F. Haseltine, honorary president.

Mrs. Charles F. Richardson, a club member, will give a talk on "The Romance of Rare Books" with illustrating slides. Mrs. Earl Hussong will render three vocal solos. A tea will follow this program.

The club has always met in the homes of its members and usually has a waiting list and limits the membership to 40 active and 10 associate members. In 1895 Mrs. James Bell Dobyne, interested in a cultural Chatauqua course she had studied, invited a group of her friends to join her and organize a reading club. A course outlined in the Bay View magazine, published in Detroit, Mich., was taken up, lectures were held at Bay View, Mich., during the summer months, hence the name St. Louis Bay View Reading Club. The Club was federated in 1905, and soon began formulating its own programs. Topics for study are chosen by popular vote. A program committee is appointed yearly by the president. Various interesting and timely topics have been chosen and none more so that this year's study of "Ancient Egypt."

The club has always been interested in charities and scholarship loan funds. Nine such scholarships have been contributed in the last 13 years. There is also the Mrs. James Bell Dobyne Endowment Fund.

The roster of past presidents includes the following: Mrs. James B. Dobyne, Mrs. W. E. Brown, Mrs. E. S. Williams, Mrs. Powell Jackson, Mrs. James T. Rogers, Mrs. Albert F. Hazeltine, Mrs. E. B. Watson, Mrs. John W. Reinhardt, Mrs. Charles Bronim, Mrs. Albert M. Wood, Mrs. Joseph A. Jefferis, Mrs. H. H. Muchall, Mrs. Ernest Evans, Mrs. Frank W. Hoyt.

At the first meeting this year, a luncheon was given the club honoring the fortieth jubilee.

The office of honorary president was created this year for Mrs. Albert F. Hazeltine, senior member and senior active past president.

Dance Co-Chairman



—Miller Studio.

MRS. JOSEPH M. EBELING JR., who will serve as co-chairman for the St. Joseph's Academy-Fontbonne Alumnae dance, to be given at Osage Country Club, Friday night, Dec. 13.

AMATEUR CONTEST IN CITY SCHOOLS

A CITY-WIDE amateur contest for school children is being conducted this week by the St. Louis Council of Parent-Teacher Associations. An accordion band of 30 children chosen from various city schools will be featured on the program.

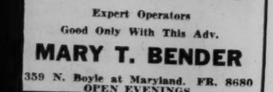
Tomorrow at 7:30 p. m., Danny Seyforth will act as master of ceremonies at Beaumont High School when children from the following schools will present the program: Bryan Hill, Carr, Columbia, Elliot, Gundlach, Jackson, Laclede, Lowell, Penrose, Scullin, Cleveland, Hodgen and McKinley.

The Tuesday evening program at Roosevelt High School, with Clarence L. Miller as master of ceremonies, includes entries from Busch, Charless, Clinton, Chouteau, Froebel, Grant, Mann, Mallinckrodt, Monroe, Mount Pleasant, Roosevelt, Fanning, Schroeder and Scruggs schools.

At Soldan High School Wednesday evening, Congressman Thomas C. Hennings Jr. will be master of ceremonies of the contest for representatives of the Oak Hill, Gardenville, Dewey, Dozier, Gratiot, Marquette, Roe, Stix, Wellston High, Wellston Grade, Soldan, Longfellow and Mason schools.

Mayor Bernard F. Dickmann will officiate at the final contest Thursday evening, at Soldan High School, when the winners will be selected from the successful contestants in the three eliminations.

Mrs. Julius Kunz is president of St. Louis Council of Parent-Teacher Associations and Maurice Cassidy is chairman of the committee in charge of the contest.

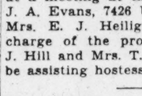


Holiday Specials Standard Croquignole $1

Russian Machine-less STEAM WAVE $3.50 Russian Machine-less OIL WAVE $4.95

DOLLAR PERMANENT WAVE SHOPS

5309 Prange—FV. 8748 4303 S. Kingshighway—FL. 9840 4851 Easton—RO. 9496



We Will Allow You On Any Permanent . . . With This Ad 50c

CROQUIGNOLE$ 2

A Beautiful Wave With Gorgeous Ringlets

COMBINATION $2.50 GLO-TONE $3.50

WHITE HENNA BLEACH, 60c—EGYPTIAN HENNA, 60c

ST. LOUIS BEAUTY SHOP 5873 EASTON FV. 9721

RAY'S BEAUTY SHOPS 15TH Anniversary Sale



Actual Photo of Machineless Permanent

We are justly proud of the many years we have been in business and we are celebrating the event with these special anniversary values!

GENUINE EUGENE WAVE

Genuine Eugene Sachets and materials used. Regular $7.50 value. Special anniversary price. Complete $2

GENUINE EUGENE TOP AND CROQUIGNOLE ENDS $2.95

Anniversary Price, Complete

Russian Machineless Pre-Heated Steam Wave $3.50 Comp.

No electric or chemical heat . . no tubes, pipes or wires. Absolutely no pain

RUSSIAN MACHINELESS PRE-HEATED OIL WAVES $5.-$7.50

SHAMPOO & FINGER WAVE 35c

RAY'S BEAUTY SHOPS

4964 EASTON EV. 9592 7227 S. BROADWAY RI. 9801 821 LOCUST CE. 1910 7274 MANCHESTER HI. 9222



HOLIDAY SPECIAL

Because of EXCLUSIVE METHODS used, our Permanents are genuine push-up waves starting CLOSE TO THE HEAD and ending in a mass of beautiful ringlets. Peter Pan Permanents outlast permanents by many other methods, even lasting TWICE AS LONG as some. We successfully wave fine or difficult hair—we do not discolor gray hair.

Shampoo and Finger Wave 35c

Profit-Sharing Certificate Entitles Bearer to a CREDIT OF 50c As Part Payment on Peter Pan Permanents

De Luxe Oil Wave, $4.25
Peter Pan Special, $3.50
Croquignole Wave, $2.50

Any style desired. Prices include 2 OIL SHAMPOOS, HAIR CUT AND FINGER WAVE. Only one credit on each wave. P.D.12-1

1127 N. Union FOrest 1210 ROsedale 9593

Peter Pan BEAUTY SHOPPES

756 Century Bldg. 8TH ST. BETWEEN OLIVE & LOCUST (over scruggs) GArfield 6081

OPEN EVERY EVENING

A GREAT CHRISTMAS GIFT



FOREST FIRE ACTION LAMP

Beautiful scene in colors. Cylinder inside revolves. The fire seems to really burn when the lamp is turned on. Flames and smoke seem to rise through the trees—reflect on lake. Modernistic octagon top and base. Beautiful new oil painting reproduced in fall colors on parchment. Complete, ready to plug in. More attractive than lamp we sold for $5.00 in 1930. New price—

$1.00 POSTPAID

Send $1 bill or money order for prompt shipment postpaid. PRINT your name and address plainly. No lamps shipped C. O. D. or on approval. Order as many as you want. Dozen lots $10.00.

NIAGARA FALLS LAMP

Beautiful new picture. Falls really seems to flow. Price same as above.

IGNITION CO.

482 Tompsett Bldg., Omaha, Nebraska

AMUSEMENTS

2d Big Week Begins Tonight!

Good Seats For All Performances at Box Office

Seats Now on Sale for All This Week and Next

Jack Kirkland and Sam. H. Grisman

present

The Original New York Star

HENRY HULL

in

'TOBACCO ROAD'

BY JACK KIRKLAND

Based on the novel by Erskine Caldwell

"Tobacco Road Is an American Classic."

—THEODORE DREISER

AMERICAN THEATER

7th and Market MAin 2073

Pop. Mats. Wed. & Sat., 2:30 P. M. 55c, $1.11, $1.65

Eves., Incl. Sun., 8:30 P. M. 55c, $1.11, $1.65, $2.22

PULITZER PRIZE PLAY

AMERICAN ONE WEEK ONLY STARTING MON., DEC. 16 8:30 P. M. WED. & SAT. MATINEES

Harry Moses presents

JUDITH ANDERSON HELEN MENKEN

in

"THE OLD MAID"

by ZOE AKINS · *from* EDITH WHARTON'S NOVEL

STAGED BY GUTHRIE McCLINTIC SETTINGS BY STEWART CHANEY

DIRECT FROM 305 BROADWAY PERFORMANCES

PRICES INCLUDING FEDERAL & MISSOURI STATE TAX

MATINEES: 55c, $1.11, $1.65, $2.22. NIGHTS: 55c, $1.11, $1.65, $2.22, $2.75

MAIL ORDERS NOW — SEND REMITTANCE & STAMPED, ADDRESSED ENVELOPE — MAIL ORDERS NOW

MUNICIPAL AUDITORIUM OPERA HOUSE FOURTEENTH and MARKET 5 NIGHTS—3 MATINEES

TOMORROW NIGHT, 8:20 FOR ONE WEEK ONLY—MONDAY TO FRIDAY NIGHTS, INCLUSIVE

Matinees Tuesday, Wednesday and Saturday at 2:20

SEATS NOW For All Performances. Only Box Office, Municipal Auditorium Opera House

Box Office Open Today 12 to 9—Telephone CHestnut 3332

"Most Gorgeous Production the Theatre Has Ever Known"

MAX GORDON Presents the ★★★★ Musical Play **"The Great Waltz"** Production Conceived and Directed by HASSARD SHORT

Direct from Two Seasons' Phenomenal Run, at the Center Theater, Radio City in Rockefeller Center, N. Y.

Music by Johann Strauss Sr. and Jr.

Book by Moss Hart. Dances by Albertina Rasch

NOTE THE PRICES

which Include State and Federal Tax

NIGHTS	55c, $1.11, $1.65, $2.22 & $3.33	MATINEES	55c, $1.11, $1.65 & $2.22
376 Good Seats	$ .55	376 Good Seats	$ .55
478 Good Seats	1.11	845 Good Seats	1.11
719 Good Seats	1.65	464 Good Seats	1.65
636 Good Seats	2.22	1878 Good Seats	2.22
1354 Good Seats	3.33		

Good Seats at All Prices, All Performances

ST. LOUIS' HEART WILL BEAT IN GREAT WALTZ TIME

MUNICIPAL AUDITORIUM

Friday, Dec. 6, 2:30 ★ Saturday, Dec. 7, 8:30

ST. LOUIS SYMPHONY ORCHESTRA

SCIPIONE GUIDI, Assistant Conductor

Program: "MORCEAU SYMPHONIQUE" from the Symphony Poem "LA REDEMPTION", Franck; Violoncello Concerto, Saint-Saens; Symphony No 7 in C Major, Schubert.

Soloist—MAX STEINDEL—'Cellist

Tickets: 75c to $2.50 at Symphony Box Office (Auditorium) and Aeolian Co., 1004 Olive St.



90,000 SQUARE FEET OF FLOOR SPACE PACKED FULL OF BOY ACTIVITY

10TH Annual BOY SCOUT MERIT BADGE SHOW

DEC. 5-6-7 THE ARENA AT 5700 GARLAND AT 35¢ ADMISSION

ARTS SCIENCES PROFESSIONS TRADES CRAFTS

THURSDAY 7:30 TO 10 PM

FRIDAY 7:30 TO 10 PM

SATURDAY 1:00 TO 10 PM

EVERY PARENT OF A BOY SHOULD SEE THIS EXPOSITION THE LARGEST AND MOST COMPLETE OF ITS KIND IN AMERICA

GARRICK BURLESQUE

NATIONALLY FAMOUS FOR AMERICA'S MOST GORGEOUS GIRL REVUES



The only new show in St. Louis STARTS TODAY

WALLY VERNON Presents Famous Comedian FRANK X. SILK COLUMBIA CIRCUIT STAR OF HIS OWN SHOW

AND THE DANDY DAZZLING BEAUTY REVUE

FOOTLIGHT FLASHES

FEATURING ZONIA DUVALL · BARBARA ROW · ADDED VODVIL · "THE BIG SHOWS" · POPULAR PRICES

LADIES MATINEE EVERY DAY—THIS AD AND 25¢ FOR BEST LOWER FLOOR ORCHESTRA SEAT

PHONE MAIN 2651 — WE HOLD SEATS

★DANCING★

THE TRE-MORES PRESENT

JACK RUSSELL

of Chicago and His Famous Orchestra 11 Artists Featured With Texas Guinan at the World's Fair. At

ALHAMBRA GROTTO

2626 S. Grand BALLROOM Admission 40c

Sunday Nite, Dec. 1st

GRAND OPERA HOUSE MARKET at 6th CH. 1090

Continuous 11 A.M. to 11 P.M. — Bring the LADIES

BIG DOUBLE BILL!

6 BIG VAUDEVILLE ACTS

And a New Complete

Burlesk Show

3 SOLID HOURS OF STAGE ENTERTAINMENT

BARGAIN HOURS 11:30 TO 1 ANY SEAT 25c

Social and Civic Activities of Women's Clubs

Continued From Preceding Page.

School will give a card party at 4923 Arsenal street, Thursday, at 1:30 p. m.

The Charless School Parent-Teacher Association will meet Wednesday at 1 p. m. at the school. Mrs. Edward Schlagenhauf, past president of the Parent-Teacher Association Council, will speak of "Educating for World Understanding." The annual Christmas party will follow the meeting.

The North St. Louis Democratic Women's Club will meet at the Fairgrounds Hotel, Wednesday, at 8 p. m. The guests will bring contributions for the Christmas baskets.

The Cheer Club will meet at the home of Mrs. V. I. Cervantes, 3723 Juniata street, Tuesday, at 8 p. m. Arrangements will be made for Christmas parties to be given by the club at Koch Hospital, Mount St. Rose Sanitorium and the Blind Girls' Home.

The Junior Cheer Club will give a billiard party Thursday, at 8 p. m., at 218 North Seventh street.

The St. Louis Parliamentary Law Club will meet at Vandervoort's Auditorium tomorrow, at 10 a. m. Mrs. N. P. Zimmer will lead the study.

Clay School Mothers' Club will sponsor a card party and food sale at Mount Moriah Hall, Garrison and Natural Bridge avenues, Wednesday at noon.

Monroe School Parent-Teacher Association will sponsor a luncheon at the Food Craft Shop in the Sayman Town Club Thursday, at 12:15 p. m. Cards will follow the luncheon.

The Fortnightly Club of Kirkwood will meet at the home of Mrs. C. V. Bates in Kirkwood, Thursday. Mrs. E. C. Voght will be the assistant hostess. After luncheon, Mrs. W. G. Hunt, Mrs. L. E. Pierce and Mrs. G. H. Priest will give a program.

The Alpha Study Club will meet at the Kingshighway Presbyterian Church, Thursday, at 1:30 p. m. Mrs. H. Y. Monaghan will have as her subject "The Pennsylvania German," and Mrs. E. H. Sager will review "The Long Journey," by Elsie Singmaster.

The Ladies' Auxiliary of the Jewish Orthodox Old Folks' Home will meet at the home, 1438 East Grand avenue, Tuesday, at 1:30 p. m. Officers will be elected. Refreshments will be served following the business meeting.

Chapter G E of P. E. O. will meet at the home of Miss Ann Law, 6955 Waterman avenue, tomorrow, at 8 p. m. Miss Virginia Gibbons will have charge of the program which will include a constitutional quiz.

McKinley School Mothers' Club will meet in the auditorium of the school Tuesday, at 2 p. m. Luncheon at 1 o'clock will precede the meeting. Plans will be made for a Christmas party.

St. Louis Delegates to Hadassah Convention

THE ST. LOUIS CHAPTERS of Senior and Junior Hadassah are represented at the convention, being held in Cleveland by Mrs. A. B. Wolf, president of Senior Hadassah; Mrs. William Goldman, Mrs. Barney Grosberg, Mrs. B. K. Lipsitz and Mrs. Joseph Magidon; Miss Evelyn Vogeland, Miss Dora Lederman of the Junior Hadassah.

Among the speakers will be Dorothy Thompson, Dr. A. L. Sachar, Mrs. Felix M. Warburg, Rabbi Abba Silver, Rabbi Barnet Brickner, Dr. Nathan Ratnoff and Dr. Jacob J. Golub.

A feature of the convention will be the opening of a month's celebration in honor of Miss Henrietta Szold, founder of the organization, who will celebrate her seventy-fifth birthday Dec. 21.

Y. W. C. A. to Honor Mrs. Leslie Haworth

MRS. LESLIE HAWORTH of Philadelphia will be the guest of honor at a luncheon Wednesday, to be given by the board of directors and staff of the Young Women's Christian Association, at headquarters, 1411 Locust street. Mrs. Haworth, formerly of St. Louis, was active in civic affairs and was a member of the board of directors of the Y. W. C. A.

Following the luncheon, Mrs. Haworth will show moving pictures taken during her recent five months' stay in the Orient, where her husband was a member of the committee sent by the International Commission of the Y. M. C. A. to study the foreign work of the association. Mrs. Haworth will visit in St. Louis all this week.

Distribution of Toys.

Members of St. Louis Circle of the International Federation of Catholic Alumnae will be at the Toy Shop Guild, at the Old Courthouse, Broadway and Market street, Dec. 12 and 14, to distribute toys for needy children. This work is under sponsorship of the Board of Religious Organizations. Mrs. John E. Riley Jr. is general chairman of the committee and will be assisted by representatives from 15 alumnae associations in St. Louis.

Social Items From Tri-Cities

MADISON, VENICE and GRANITE CITY

GRANITE CITY

A party was given Friday evening in the home of Mrs. Louise Rhodes on Iowa street by the Phi Tau Omega Sorority. Guests were Mrs. Helen Lancaster, Mrs. Ruby Overbeck, Mrs. Grace Mayes, Mrs. Mary Lou Lindhorst, Miss Irene Hayes, Miss Verna Slay, Miss Billie Hart, Miss Dorothy Stoecklin, Miss Lydia Bolliger, Miss Selma Nelson, Miss Elva Schuerger, Miss Frankie McCauley, Miss Emma Schillato, Miss Ann Pohlman, Miss Fern Hassel, Miss Thelma Austin, Miss Helen Lerch, Miss Helen Gertsch and Mrs. Mildred Charbonnier.

Mr. and Mrs. Richard Ruhling and daughter, Robert, of Chicago were Thanksgiving guests of her parents, Mr. and Mrs. C. W. Pershall.

Mr. and Mrs. John Schuster of Madison avenue motored to Terre Haute, Ind., and visited with their son, Charles Schuster and family of that city last week.

The Minuet Bridge Club met Thursday afternoon with Mrs. Lawrence Powell. These members were present: Mrs. M. E. Kirkpatrick, Mrs. Jack Morgan, Mrs. James Morrison, Mrs. Bessie Morgan Reese and Mrs. C. C. Clark.

Roger and Thomas Studebaker, 2200 Cleveland boulevard, returned home Wednesday from DeWitt, Ark., where they had been visiting.

Mrs. Robert Miller entertained the members of her bridge club in her home Thursday evening and had these ladies as guests: Mrs. Gilbert Hippey, Mrs. Morgan Suycott, Mrs. Lethia Albers, Mrs. David Thomas, Mrs. Mary Welch and Miss Betty Azdell.

Mr. and Mrs. J. C. Hinde are visiting this week in Chicago. They attended the wedding of their son, James Jr., yesterday in that city. He was married to Miss Madge Gossett of Winnetka. They will return home the last of this week.

MADISON

Mr. and Mrs. J. E. McElwain are visiting in Sparta, Ill., with the latter's parents, Mr. and Mrs. J. Griffin.

The Minerva Reading Club held its Thanksgiving meeting in the home of Mrs. Dora Ashley Friday evening. "Over the River and Through the Wood," was sung in chorus and roll call was answered with current events. Mrs. E. A. Freidman gave a paper on "Thanksgiving in 1621 and in 1935." Miss Loretta DeLong reviewed "Now in November." Contest winners were Mrs. Ralph Johns and Mrs. Charles Lybarger. Refreshments were served to Mrs. Dora Ashley, Mrs. Ada Boyd, Mrs. Sadie Crawford, Mrs. Cecil Dant, Miss Loretta DeLong, Mrs. Robert Dron, Mrs. E. A. Friedman, Mrs. Mallie Frields, Mrs. Gladys Gitchoff, Mrs. Ralph Johns, Mrs. Cecil Kendall, Mrs. Charles Lybarger, Mrs. Joseph Scopliet, Mrs. John Taylor and Miss Marjorie Smith.

Mr. and Mrs. J. J. Lahey are in Virden, Ill., where they are visiting their son-in-law and daughter, Mr. and Mrs. Harry Willis.

The marriage of Miss Janet McElwain to Stephen Staikoff, son of Mr. and Mrs. K. Staikoff, 2030 Grand avenue, Granite City was announced at a party given by her parents, Mr. and Mrs. J. E. McElwain at their home, 1804 Fourth street, Saturday, Nov. 23. After the announcement bridge was played and supper was served by Mrs. McElwain to Miss Helen Scarrit, Miss Mae Levy, Miss Kathryn Phelan, Miss Helen Tucker, Miss Marian McElwain, Miss Irene Hayes, Miss Ruth Medley, Miss Mary Wathen, Miss Helen Heydt, Miss Hilda Wind, Miss Irene Barlow, Mr. and Mrs. Robert McElwain Ed Maher, Charles Pindell, Jack Pierce, Harry Staikoff, Colbert Campbell, Alex Gitcho, Elmer Cease, Walter Fischer, Mr. and Mrs. J. E. McElwain and Mr. and Mrs. Steve Staikoff. Mr. and Mrs. Staikoff are making their home with the bride's parents.

Lee Harlan Jr. of Jacksonville, Ill., was at home for a visit with his parents, Dr. and Mrs. L. C. Harlan this week.

Colbert Campbell of Sparta, Ill., visited here this week.

VENICE

Roy Edwards of Louisiana is at home for a visit with his parents.

Mrs. J. S. Goodrich entertained with a small bridge party in her home Friday evening. Her guests were: Mrs. J. E. Lee, Mrs. J. Malone, Mrs. Anna Byrnes, Mrs. R. Dempster, Mrs. Frank Reidelberger, Miss Ellen Durer, Miss Rhea Byrnes, Miss Margaret Kraft, Miss Mildred Kraft, Miss Margaret Carlin, Miss Dorothy Goodrich. Prize winners were: Mrs. J. E. Lee, Miss Margaret Kraft, Miss Rhea Byrnes and Mrs. Anna Byrnes.

Joseph Gore spent last Saturday in Champaign, Ill.

Dr. and Mrs. T. B. Edwards and Dr. and Mrs. W. B. Edwards spent Sunday in Eureka, Mo., where they were guests of Mr. and Mrs. Herman Koch.

Dinner in Memory Of Mark Twain

ARRANGEMENTS have been completed for the Mark Twain centennial anniversary dinner to be given Tuesday night at 7 p. m. in the Ivory Room of Hotel Jefferson. The meeting, which will commemorate the one hundredth birthday of the famous humorist, is sponsored by the Mark Twain Memorial Association, of which Cyril Clemens, a cousin of the author, is president.

Judge J. Hugo Grimm is chairman of a committee on arrangements, which includes Mayor Bernard F. Dickmann, Rolla Wells, Mrs. Joseph S. Calfee, J. Lionberger Davis, Major Albert Bond Lambert, Dr. Arthur E. Bostwick, L. W. Baldwin, Henry W. Kiel, Rabbi Ferdinand Isserman, Fletcher R. Harris, Thomas N. Dysart, Isaac A. Hedges, Dr. Henry J. Gerling, Mrs. Donaldson Lambert, William L. Igoe, George B. Throop, Sidney Maestre, Mrs. Henry F. Chadeayne, J. O. King, John S. Leahy, Louis LaBeaume, C. Edwin Hutchings, Carroll Sibley, Mrs. Jacob M. Lashly, Rev. Robert S. Johnston, Mrs. Elias Michael, Mrs. George Gellhorn, Edward K. Love, Charles H. Nicholson, Luther Ely Smith, Mrs. Joseph T. Davis, Dr. Arnold H. Lowe and Mrs. Thomas L. Anderson.

Other members of the memorial committee are Gov. Guy B. Park, Senator Bennett C. Clark, Lon O. Hocker, Judge W. D. Becker, Archbishop John J. Glennon, Isaac Lippincott, Branch Rickey, Bishop William Scarlett, George H. Williams, W. McMillan Lewis, Oliver T. Remmers, Jesse P. Henry, Miss Mary Powell, Mrs. E. M. Grossman, Harry Gershenson, J. Marvin Krause, W. C. Korfmacher, Herbert Humpert, W. L. Gregory, W. A. Miller, Baxter L. Brown, W. Rufus Jackson, Henry C. Hughes, Homer Bassford, Judge James M. Douglas, Dr. Willard Bartlett, Richard Spamer, Hugh K. Wagner, Philip J. Hickey, Charles F. Hatfield, Paul Valenti, Mrs. Emily Grant Hutchings, Edgar Lacher, McCune Gill, Harry R. Pelikan Jr., Elmer Lee Johnson, Leo Gamp, Herbert G. Jackson, Mrs. Paul Blackwelder, Theodore Moreno, Charles M. Hay, John J. Nangle, Dr. George T. Moore, Charles Nagel, Dr. John L. Roemer, W. Scott Hancock, Col. Walter C. Short, Isaac H. Lionberger, Lon Sanders, the Rev. Rufus D. S. Putney, Harry M. Pflager, Mrs. Nat Brown, Miss Katherine T. Moody, the Rev. Dr. George M. Gibson, Charles M. Polk, Clement W. Pollack, N. W. Brickey, Senator Harry S. Truman and Dr. Lawrence T. Post.

★ TONIGHT!!! 4 ORCHESTRAS

JACK STAULCUP BUDDY DUDDY VS RICHARD DAY CHARLES CREATH

Admission 35c

"The Battle of the Century"

JAN GARBER—XMAS NIGHT! set your ticket now! $1.10 each

CASA LOMA BALLROOM

Cherokee & Iowa

Dancing Tues., Thurs., Sat. and Sunday

BURTON HOLMES

in an illustrated lecture on

ETHIOPIA

FRIDAY, December 13

at 8:15 p. m. at the Auditorium

TICKETS—50c, 75c, $1.00, $1.50

On sale at the Auditorium box office and the Aeolian Co., 1004 Olive St.

★ SALE ★

$25,000.00 Worth of High-Grade Diamonds

. . . In ladies' platinum and gold rings, gentlemen's rings, bar pins, brooches, scarf pins, lavallieres and cuff links. Ladies' beautiful diamond platinum wrist watches of all standard makes.

Hamilton, Elgin, Waltham, Gruen, Illinois and Bulova pocket and gent's strap watches will be sold as low as *40c on the Dollar*

Hundreds of pieces of sterling silver, hollow and flatware. *$1.25 an Ounce*

Gold Antique Jewelry—Thousands of pieces, gathered from the four corners of the globe, some hundreds of years old—*One-Third of Actual Value*

Novelties, Glassware, etc., all of this must be sold.

FREE

A handsome velvet lined jewel chest will be given FREE to each purchaser of $50 or more.

A visit to our store will convince you of these tremendous bargains. Perhaps never before and never again will you be able to buy such high-grade Jewelry for so little money.

JEWELERS' EXCHANGE

716 Pine St., St. Louis, Mo.

WALTER LIPPMANN'S

"TODAY and TOMORROW"

Will Be Resumed NEXT WEDNESDAY

in the POST-DISPATCH

PHOTOPLAY THEATRES

LOEW'S

2d Big Week

Reckless Romance! MUTINY ON THE BOUNTY with CLARK GABLE Charles LAUGHTON Franchot TONE

DOORS OPEN 10 A. M. DAILY SUNDAY AT 11:15 A. M.

25c to 2 P.M.

FOX 25c TO 2 **AMBASSADOR**

Edward Arnold In Dostoievsky's immortal novel "CRIME and PUNISHMENT" Plus—THE 3 STOOGES in "Three Little Beers"

Lawrence Tibbett in 'METROPOLITAN' Virginia Bruce Alice Brady Plus—Voice of Experience

MISSOURI 25c TO 6 "KING SOLOMON OF BROADWAY," with Edmund Lowe, plus "Stormy"

ALWAYS A BETTER SHOW — St. Louis Amusement Co. AND AFFILIATES

BIG MATINEE SHOWS TODAY! AT ALL ST. LOUIS AMUSEMENT CO. THEATRES

CAPITOL 6th and Chestnut ★ MIKADO 5955 Easton ★ W. E. LYRIC Delmar and Euclid

SHENANDOAH Grand and Shenandoah ★ GRANADA 4533 Gravois ★ LINDELL Grand and Hebert

W. E. LYRIC, MIKADO—DOORS OPEN 12:30. FIRST SHOW AT 1:00 P. M.

THE "TOPS" IN GRAND ENTERTAINMENT

EVERYBODY'S CHEERING THEIR FIRST SHOW SINCE 'FLIRTATION WALK'!

DICK POWELL RUBY KEELER in Shipmates Forever

A Cosmopolitan Production A First National Picture

★★★ PLUS KAY'S BEST, WITH GEO. BRENT ★★★



FRANCIS THE GOOSE THE GANDER

SHUBERT

—NOW— "IN PERSON" An RKO-Radio Picture With GINGER ROGERS-GEO. BRENT —Plus— JAMES CAGNEY in "FRISCO KID"

ORPHEUM

—NOW— Stark Young's Sensational Novel "SO RED THE ROSE" With MARGARET SULLAVAN —Plus— "TO BEAT THE BAND"

OPENS THURSDAY EVENING DECEMBER 5TH

NEW VARSITY THEATRE 6600 DELMAR

Newest and Finest Suburban Theatre

OPENING HIT 'BROADWAY MELODY OF 1936' JACK BENNY ELEANOR POWELL AND BIG SURROUNDING SHOW

25c 12:30 to 2 **UPTOWN** 4900 DELMAR 25c 12:30 to 2

WALLACE BEERY ★ JACKIE COOPER 'O'SHAUGHNESSY'S BOY'

2ND BIG FEATURE

CLAUDETTE COLBERT ★ MELVYN DOUGLAS ★ MICHAEL BARTLETT 'SHE MARRIED HER BOSS'

MATINEE TODAY

OPEN 11 A.M. 20c to 2 25c AFTER **EMPRESS** OLIVE at GRAND

★ JEAN HARLOW in 'HELL'S ANGELS'

With BEN LYON ★ JAMES HALL

JAMES DUNN—ARLINE JUDGE "WELCOME HOME"

TODD-KELLY COMEDY

RITZ 3147 S. GRAND FIRST SHOW 1:00 25c—12:30 to 2

WALLACE BEERY ★ JACKIE COOPER 'O'SHAUGHNESSY'S BOY'

Claudette Colbert ★ Melvin Douglas 'SHE MARRIED HER BOSS'

SELECTED SHORT SUBJECTS

AVALON KINGSHIGHWAY AT CHIPPEWA FL. 2424

JOHN BOLES ★ DIXIE LEE ★ JACK HALEY 'Redheads on Parade'

PLUS SPENCER TRACY—CLAIRE TREVOR in "Dante's Inferno"

Movie Time Table

ABMASSADOR—"Metropolitan," with Lawrence Tibbett and Virginia Bruce, at 11:20, 1:25, 3:30, 5:35, 7:40 and 9:45.

FOX—"Crime and Punishment," with Peter Lorre and Edward Arnold, at 1, 3:11, 5:22, 7:33 and 9:44.

LOEW'S—"Mutiny on the Bounty," with Charles Laughton, Clark Gable and Franchot Tone, at 11:48, 2:18, 4:48, 7:18 and 9:48.

ORPHEUM—"So Red the Rose," with Margaret Sullavan and Randolph Scott, at 1:34, 4:31, 7:28 and 10:25; "To Beat the Band," at 12:20, 3:17, 6:14 and 9:11.

SHUBERT — "In Person," with Ginger Rogers and George Brent, at 1, 3:56, 6:52 and 9:48; "Frisco Kid," at 2:38, 5:34 and 8:30.

TODAY'S PHOTO PLAY INDEX

BRIDGE 4869 Nat. Bridge. Gondolier,' and	15c & 10c. Dick Powell in 'Broadway 'Men Without Names.'	**MONTGOMERY** 15th & Montgomery	Sun., Mon., Tues., Wed. WILL ROGERS in WILEY POST in 'DOUBTING THOMAS' 'THE AIR HAWK.'
Cardinal 6900 Florissant	'Man on Flying Trapeze,' W. C. Fields. 'ALICE ADAMS,' Kath'n Hepburn.	**NEW WHITE WAY** 6th & Hickory	Chester Morris in 'PURSUIT.' Sybil Jason in 'LITTLE BIG SHOT.'
Cinderella Cherokee & Iowa	George Raft, 'Every Nite at Eight.' James Dunn, 'WELCOME HOME.' St. Louis and Washington U. Classic.	**PALM** 3010 N. Union	Janet Gaynor in 'FARMER TAKES A WIFE' J. Dunn and A. Judge in 'Welcome Home.' Mat., No. 9 'THE ROARING WEST.'
COLUMBIA 5257 Southwest	JANET GAYNOR. 'Farmer Takes a Wife' JAMES DUNN, 'WELCOME HOME.'	**Pauline** Lillian & Claxton	'TWO FOR TONIGHT' Joan Bennett, Bing Crosby 'SPECIAL AGENT,' GEO. BRENT
Compton 3145 Park	Clark Gable, Loretta Young in 'Call of the Wild,' and 'Cheers of the Crowd.'	**Plymouth** 1175 Hamilton	Shirley Temple 'CURLY TOP' IDA LUPINO, 'SMART GIRL' 'March of Time.' Comedy and Cartoon.
FAIRY 5640 Easton	Mat. 20c to 5. Bing Crosby, 'TWO FOR TONIGHT.' Edw. Arnold, 'DIAMOND JIM.'	**Powhatan** 3111 Sutton	Clark Gable, Jean Harlow, Wallace Beery in 'CHINA SEAS.' Plus 'PURSUIT.' NIGHT AT EIGHT.'
Hollywood 6th & St. Charles	Nancy Carroll, Jack La Rue, 'After the Dance,' and 'Guard That Girl.'	**Princess** 2841 Pestalozzi	Joe E. Brown in 'Bright Lights.' George Raft, Alice Faye in 'EVERY Color Revue, Cart. Mat. Cont. From 12:30.
IRMA 6324 Bartmer	Bing Crosby, Joan Bennett, 'TWO FOR TONIGHT,' and 'HONEYMOON LIMITED.'	**Red Wing** 4557 Virginia	Shirley Temple in 'Curly Top.' Elissa Landi in 'WITHOUT REGRET.'
Ivanhoe 3239 Ivanhoe	20c. Edw. Arnold, Jean Arthur, 'Diamond Jim.' Zasu Pitts, Hugh O'Connell, 'Affairs of Susan.' Comedy. Popeye.	**Richmond** Clayton & Big Bend	Edw. Arnold in 'Diamond Jim.' Jack Benny, 'Transatlantic Merry Go Round'
King Bee 1710 N. Jefferson	J. Blondell, 'We're in the Money.' Fred MacMurray, 'Men Without Names.'	**RIVOLI** 6th Near Olive	Warren William in 'Case of the Lucky Legs.' Norman Foster, 'SUPERSPEED.'
LEMAY Gene Autry in	318 Lemay Ferry Road Shirley Temple in 'Curly Top.' 'Tumbling Tumbleweeds.'	**ROBIN** 5479 Robin	Clark Gable, Loretta Young, 'Call of the Wild.' Burns & Allen, 'Here Comes Cookie.'
Lexington 3408 N. Union	NANCY CARROLL, GEORGE MURPHY in 'AFTER THE DANCE' Charles Farrell, Charlotte Henry in 'FORBIDDEN HEAVEN' Mickey Mouse and News at the Matinee John Wayne, 'THE MAN FROM UTAH.' FREE 5c BAG OF POPCORN	**ROXY** 5500 Lansdowne	Clark Gable, 'Call of the Wild.' George Raft in 'Every Night at Eight.'
		Shady Oak CLAYTON	Spencer Tracy, 'Murder Man.' 'Diamond Jim' and 'March of Time.'
Macklind 5416 Arsenal	Edw. Arnold, 'Diamond Jim.' Tom Brown, 'Annapolis Farewell.' 10c & 20c.	**STUDIO** 6218 Nat. Bridge	'Little Big Shot.' 'Every Night at Eight.' Laurel & Hardy Com. Crtn. No. 1 'Great Air Mystery' Serial. 10c and 20c.
Marquette 1806 Franklin	'Special Agent,' George Brent. 'Two for Tonight,' Bing Crosby.	**Temple** FERGUSON	GABLE, HARLOW, BEERY in 'CHINA SEAS.' Plus, O'Connell, 'Affairs of Susan'
McNAIR 2100 Pestalozzi Comedy. Cartoon.	Joe E. Brown in 'BRIGHT LIGHTS.' Neil Hamilton in 'KEEPER OF THE BEES.' 10c and 20c.	**Virginia** 5117 Virginia	WILL ROGERS. 'Steamboat 'Round the Bend' George Raft, 'EVERY NIGHT AT EIGHT.'
MELBA Grand & Miami St. Louis and	Burns & Allen, 'Here Comes Cookie.' Janet Gaynor in 'Farmer Takes a Wife.' Washington U. Classic.	**Wellston** 6226 Easton	Janet Gaynor, 'The Farmer Takes a Wife.' James Dunn, 'Welcome Home.'
MELVIN 2912 Chippewa	Joe E. Brown in 'Bright Lights.' Greta Garbo in 'ANNA KARENINA.'	**YALE** 3700 Minnesota	'Becky Sharp,' M. Hopkins, 'Without Regret,' Elissa Landi, Laurel and Hardy, Mat. Only, Bob Steele in 'Galloping Romeo.' Also Ken Maynard in 'Mystery Mountain.' Free Popcorn and Toys to Children.
Michigan 7224 Michigan	Burns & Allen, 'Here Comes Cookie.' George Brent, 'SPECIAL AGENT.'		
Ashland 3520 Newstead 'DRESSED TO	'Steamboat 'Round the Bend' WILL ROGERS THRILL,' CLIVE BROOK.	**LOWELL** 5039 N. B'way	Gable, Harlow, Beery in 'China Seas.' Jean Parker, 'Sequoia.' 10c and 20c.
BADEN 8201 N. B'way	Bing Crosby, 'Two for Tonight.' Bette Davis, Geo. Brent, 'SPECIAL AGENT.'	**O'FALLON** 4026 W. Florissant	Janet Gaynor, Henry Fonda, 'THE FARMER TAKES A WIFE.' James Dunn, Arline Judge in 'WELCOME HOME.'
BREMEN 20th & Bremen	Clark Gable, 'CALL OF THE WILD.' Bette Davis in 'SPECIAL AGENT.'	**QUEENS** 4704 Maffitt	'CALL OF THE WILD' Clark Gable, Loretta Young 'EVERY NIGHT AT EIGHT.' George Raft.
LEE 4366 Lee	'CALL OF THE WILD.' Clark Gable, Loretta Young. 'Cheers of the Crowd.' Irene Ware.	**Salisbury** 2504 Salisbury	Clark Gable, L. Young in 'Call of the Wild.' Bette Davis, 'SPECIAL AGENT.'
HI-POINTE 1001-McCausland	Dick Powell in 'SHIPMATES FOREVER' 'Goose and the Gander,' With Kay Francis		

WEDDINGS and ENGAGEMENTS

Clements-Burke

The wedding of Miss Mary Virginia Burke, daughter of Mr. and Mrs. Neil A. Burke, 4139 Camelli avenue, and Harold M. Clements son of Mrs. F. L. Clements of Houston, Tex., took place Tuesday morning at 9 o'clock. The Rev. William Mullally, cousin of the bride performed the marriage ceremony and her godfather, the Rev. J. Sullivan, celebrated the mass at the Holy Rosary Church. Father Lavery, Father McMahon, Father Toomey, Father Kohnen, Father O'Keeffe, and Father Morgan were in the sanctuary.

Miss Patricia A. Burke attended her sister as maid of honor, and Miss Mary Magdalene Rapp was bridesmaid. They wore wine-colored velvet with gold accessories. The bride was in white satin. J. Frederick Schlafly Jr. and Neil Gallagher Jr., the bride's cousin, acted as groomsmen.

The newlyweds will make their home in Freer, Tex., where Mr. Clements is associated with the Humble Pipe Line & Oil Co.

Mrs. Clements is a graduate of Xavier School for Girls and her husband is an alumnus of Georgetown University at Washington.

Lake-Fixman.

Mr. and Mrs. Morris Fixman, 630 Cates avenue, have announced the engagement of their daughter, Miss Clarabelle Fixman, and Sam Lake, son of Mr. and Mrs. Hyman Lake, 6265 Clemens avenue.

Gudder-Carleen.

Miss Ann Carleen, daughter of Mr. and Mrs. Ben Carleen, 516 Kensington avenue, became the bride of Ullus Gudder, son of Mr. and Mrs. Ben Gudder of Centralia, Ill., last Sunday at 6 p. m. in the Crystal Room of Hotel Chase. Rabbi A. E. Halpern performed the ceremony, which was followed by a dinner and reception.

The bride wore a white satin gown with a yoke of seed pearls and a long train.

The wedding party included: Mrs. Louis Fenberg of Des Moines, Ia., sister of the bride; George Gudder, brother of the bridegroom; Maria Gudder and Shirley Partegyl, junior bridesmaids; and Gertrude Ann Partegyl as flower girl.

After a short trip through the South, Mr. Gudder and his bride will reside in Centralia.

Tamsky-Goldberg

The engagement of Miss Charlotte Goldberg, daughter of Mr. and Mrs. Jack Goldberg, 7000 Natural Bridge road, Beverly Hills, to A. M. Tamsky, son of Mrs. A. A. Tamsky, 3137 Park avenue, has been announced by parents of the prospective bride.

Cunniff-Keating

Mrs. Daniel Keating, 4322 College avenue, announces the marriage of her daughter, Miss Catherine Frances, and Walter J. Cunniff Thanksgiving morning at 9 o'clock at the Holy Name Church, Grand boulevard and Emily street. The bride's brother, the Rev. Joseph Keating, performed the ceremony which was followed by a breakfast at the Gatesworth Hotel. Miss Katherine Gilbane was maid of honor and James Keating, another brother of the bride, best man. After a honeymoon to Atlanta and Savannah, Ga., the bridal pair will live at 4848 Penrose street.

The bridegroom is the son of Mrs. Ella Cunniff, 5214 Northland avenue.

Bischoff-Eckhardt

MISS ANNALOUISE ECKHARDT, daughter of Mr. and Mrs. Max Eckhardt of Belleville, became the bride of Julius Wiley Bischoff, Tuesday at 8 p. m. He is the son of Mr. and Mrs. Julius M. Bischoff, 3150 Geyer avenue. The Rev. D. C. Boyd, pastor of the Presbyterian Church in Belleville, performed the ceremony at the Eckhardt home. It was decorated for the service with ferns, white roses and ivory tapers.

The bride wore a gown of white rough crepe made with full sleeves held tightly at the wrist, and a small standing collar. Her tulle veil was held by a coronet of tulle and orange clossoms and she carried white roses.

Mrs. J. M. Hauck, the bride's sister and her only attendant, wore a gown of fuchsia velvet and carried roses. J. M. Hauck was best man.

Mrs. Bischoff is a graduate of Washington University and a member of Delta Delta Delta and Alpha Gamma sororities, and has been on the educational staff of the St. Louis Art Museum.

Mr. Bischoff is also an alumnus of Washington University, where he became a member of Kappa Sigma and Tau Beta Pi fraternities.

He and his bride will make their home in Springfield, Ill.

Lottmann-Obert

The wedding of Miss Adele Obert, daughter of Mr. and Mrs. Charles L. Obert, 3606 Humphrey street, and Charles S. Lottmann, son of Mrs. Charles Lottmann, 3447 Crittenden street, took place Wednesday at 4:30 p. m. at the Messiah Lutheran Church, the Rev. William F. Wilk officiating.

The bride was gowned in white satin with a finger tip veil of tulle and carried white chrysanthemums. She was attended by her cousins, Miss Marian Moskop and Mrs. James E. Cullen, who wore frocks of turquoise blue velvet with brown accessories. They carried arm bouquets of yellow chrysanthemums.

The bridegroom was attended by his brother, Victor G. Lottmann, and Eugene C. Brenner.

On their return from a wedding trip Mr. Lottmann and his bride will live at 3500 Juniata street.

RES
AMBASSADOR
Lawrence Tibbett in
'METROPOLITAN'
Virginia Bruce Alice Brady
Plus—Voice of Experience
NG SOLOMON OF BROADWAY," with
Edmund Lowe, plus "Stormy"

Amusement Co.
AFFILIATES
SHOWS TODAY!
MUSEMENT CO. THEATRES
IKADO ★ W. E. LYRIC
5 Easton Delmar and Euclid
ANADA LINDELL
3 Gravois ★ Grand and Hebert
EN 12:30. FIRST SHOW AT 1:00 P. M.
AND ENTERTAINMENT
RING
SINCE
LK'I
L
ER
es
ver
WITH GEO. BRENT ★★★
FRANCIS
THE GOOSE
THE GANDER
LVIA SIDNEY in 'ACCENT ON YOUTH'
ACE MOORE in 'LOVE ME FOREVER'
MANCHESTER 4247 Manchester
JACK OAKIE-CROSBY, 'Big Broadcast'
JACK HOLT in 'Storm Over the Andes'
MAPLEWOOD 7170 Manchester
PAUL MUNI as 'DR. SOCRATES'
15 Great Stars in 'Big Broadcast'
ING CROSBY, 'BIG BROADCAST of 1936'
UL MUNI as 'DR. SOCRATES'
D ATTRACTION, 'CAMERA THRILLS'
ASTONISH WITH ITS REALISM
PAGEANT 5851 Delmar
ASTAIRE-ROGERS in 'TOP HAT'
WALTER KELLY as 'Virginia Judge'
SHAW 3901 Shaw
TOM BROWN as 'FRECKLES'
'CASE OF THE MISSING MAN'
POPEYE CARTOON
TIVOLI 6350 Delmar
15 Great Stars in 'Big Broadcast'
PAUL MUNI as 'DR. SOCRATES'
UB FOR THE KIDDIES . . Fun Galore
LT in 'STORM OVER THE ANDES'
M BROWN as 'FRECKLES'
TO PLAY INDEX
MONTGOMERY 15th & Montgomery — Sun., Mon., Tues., Wed. WILL ROGERS in 'DOUBTING THOMAS' WILEY POST in 'THE AIR HAWK.'
NEW WHITE WAY 6th & Hickory — Chester Morris in 'PURSUIT.' Sybil Jason in 'LITTLE BIG SHOT.'
PALM 3010 N. Union — Janet Gaynor in 'FARMER TAKES A WIFE' J. Dunn and A. Judge in 'Welcome Home.' Mat., No. 9 'THE ROARING WEST.'
Pauline Lillian & Claxton — 'TWO FOR TONIGHT' Joan Bennett, Bing Crosby 'SPECIAL AGENT,' GEO. BRENT
Plymouth 1175 Hamilton — Shirley Temple 'CURLY TOP' IDA LUPINO, 'SMART GIRL' 'March of Time.' Comedy and Cartoon.
Powhatan 3111 Sutton — Joe E. Brown in 'Bright Lights.' George Raft, Alice Faye in 'EVERY NIGHT AT EIGHT.'
Princess 2841 Pestalozzi — Clark Gable, Jean Harlow, Wallace Beery in 'CHINA SEAS.' Plus 'PURSUIT.' Color Revue, Cart. Mat. Cont. From 12:30,
Red Wing 4557 Virginia — Shirley Temple in 'Curly Top.' Elissa Landi in 'WITHOUT REGRET.'
Richmond Clayton & Big Bend — Edw. Arnold in 'Diamond Jim.' Jack Benny, 'Transatlantic Merry Go Round'
RIVOLI 6th Near Olive — Warren William in 'Case of the Lucky Legs.' Norman Foster, 'SUPERSPEED.'
ROBIN 5479 Robin — Clark Gable, Loretta Young, 'Call of the Wild.' Burns & Allen, 'Here Comes Cookie.'
ROXY 5500 Lansdowne — Clark Gable, 'Call of the Wild.' George Raft in 'Every Night at Eight.'
Shady Oak CLAYTON — Spencer Tracy, 'Murder Man.' 'Diamond Jim' and 'March of Time.'
STUDIO 6218 Nat. Bridge — 'Little Big Shot,' 'Every Night at Eight,' Laurel & Hardy Com. Crtn. No. 1, 'Great Air Mystery' Serial. 10c and 20c.
Temple FERGUSON — GABLE, HARLOW, BEERY in 'CHINA SEAS.' Pitts, O'Connell, 'Affairs of Susan'
Virginia 5117 Virginia — WILL ROGERS, 'Steamboat 'Round the Bend' George Raft, 'EVERY NIGHT AT EIGHT.'
Wellston 6226 Easton — Janet Gaynor, 'The Farmer Takes a Wife.' James Dunn, 'Welcome Home.'
YALE 3700 Minnesota — 'Becky Sharp,' M. Hopkins, 'Without Regret,' Elissa Landi. Laurel and Hardy, Mat. Only, Bob Steele in 'Galloping Romeo.' Also Ken Maynard in 'Mystery Mountain.' Free Popcorn and Toys to Children.
LOWELL 5039 N. B'dway — Gable, Harlow, Beery in 'China Seas.' Jean Parker, 'Sequoia.' 10c and 20c.
O'FALLON 4026 W. Florissant — Janet Gaynor, Henry Fonda, 'THE FARMER TAKES A WIFE.' James Dunn, Arline Judge in 'WELCOME HOME.'
QUEENS 4704 Maffitt — 'CALL OF THE WILD' Clark Gable, Loretta Young 'EVERY NIGHT AT EIGHT,' George Raft.
Salisbury 2504 Salisbury — Clark Gable, L. Young in 'Call of the Wild.' Bette Davis, 'SPECIAL AGENT.'
n 'SHIPMATES FOREVER'
e Gander,' With Kay Francis

WEDDINGS and ENGAGEMENTS

Clements-Burke

The wedding of Miss Mary Virginia Burke, daughter of Mr. and Mrs. Neil A. Burke, 4139 Camellia avenue, and Harold M. Clements, son of Mrs. F. L. Clements of Houston, Tex., took place Tuesday morning at 9 o'clock. The Rev. William Mullally, cousin of the bride, performed the marriage ceremony, and her godfather, the Rev. J. J. Sullivan, celebrated the mass at the Holy Rosary Church. Father Lavery, Father McMahon, Father Toomey, Father Kohnen, Father O'Keeffe, and Father Morgan were in the sanctuary.

Miss Patricia A. Burke attended her sister as maid of honor, and Miss Mary Magdalene Rapp was bridesmaid. They wore wine-colored velvet with gold accessories. The bride was in white satin. J. Frederick Schlafly Jr. and Neil Gallagher Jr., the bride's cousin, acted as groomsmen.

The newlyweds will make their home in Freer, Tex., where Mr. Clements is associated with the Humble Pipe Line & Oil Co.

Mrs. Clements is a graduate of Xavier School for Girls and her husband is an alumnus of Georgetown University at Washington.

Lake-Fixman.

Mr. and Mrs. Morris Fixman, 6309 Cates avenue, have announced the engagement of their daughter, Miss Clarabelle Fixman, and Sam Lake, son of Mr. and Mrs. Hyman Lake, 6265 Clemens avenue.

Gudder-Carleen.

Miss Ann Carleen, daughter of Mr. and Mrs. Ben Carleen, 5166 Kensington avenue, became the bride of Ullus Gudder, son of Mr. and Mrs. Ben Gudder of Centralia, Ill., last Sunday at 6 p. m. in the Crystal Room of Hotel Chase. Rabbi A. E. Halpern performed the ceremony, which was followed by a dinner and reception.

The bride wore a white satin gown with a yoke of seed pearls and a long train.

The wedding party included: Mrs. Louis Fenberg of Des Moines, Ia., sister of the bride; George Gudder, brother of the bridegroom; Marian Gudder and Shirley Partegyl, junior bridesmaids; and Gertrude Ann Partegyl as flower girl.

After a short trip through the South, Mr. Gudder and his bride will reside in Centralia.

Tamsky-Goldberg

The engagement of Miss Charlotte Goldberg, daughter of Mr. and Mrs. Jack Goldberg, 7000 Natural Bridge road, Beverly Hills, to Al M. Tamsky, son of Mrs. A. A. Tamsky, 3137 Park avenue, has been announced by parents of the prospective bride.

Cunniff-Keating

Mrs. Daniel Keating, 4322 College avenue, announces the marriage of her daughter, Miss Catherine Frances, and Walter J. Cunniff, Thanksgiving morning at 9 o'clock at the Holy Name Church, Grand boulevard and Emily street. The bride's brother, the Rev. Joseph G. Keating, performed the ceremony, which was followed by a breakfast at the Gatesworth Hotel. Miss Katherine Gilbane was maid of honor, and James Keating, another brother of the bride, best man. After a honeymoon to Atlanta and Savannah, Ga., the bridal pair will live at 4848 Penrose street.

The bridegroom is the son of Mrs. Ella Cunniff, 5214 Northland avenue.

Bischoff-Eckhardt

MISS ANNALOUISE ECKHARDT, daughter of Mr. and Mrs. Max Eckhardt of Belleville, became the bride of Julius Wiley Bischoff, Tuesday at 8 p. m. He is the son of Mr. and Mrs. Julius M. Bischoff, 3150 Geyer avenue. The Rev. D. C. Boyd, pastor of the Presbyterian Church in Belleville, performed the ceremony at the Eckhardt home. It was decorated for the service with ferns, white roses and ivory tapers.

The bride wore a gown of white rough crepe made with full sleeves held tightly at the wrist, and a small standing collar. Her tulle veil was held by a coronet of tulle and orange clossoms and she carried white roses.

Mrs. J. M. Hauck, the bride's sister and her only attendant, wore a gown of fuchsia velvet and carried roses. J. M. Hauck was best man.

Mrs. Bischoff is a graduate of Washington University and a member of Delta Delta Delta and Alpha Alpha Gamma sororities, and has been on the educational staff of the St. Louis Art Museum.

Mr. Bischoff is also an alumnus of Washington University, where he became a member of Kappa Sigma and Tau Beta Pi fraternities.

He and his bride will make their home in Springfield, Ill.

Lottmann-Obert

The wedding of Miss Adele E. Obert, daughter of Mr. and Mrs. Charles L. Obert, 3606 Humphrey street, and Charles S. Lottmann, son of Mrs. Charles Lottmann, 3447 Crittenden street, took place Wednesday at 4:30 p. m. at the Messiah Lutheran Church, the Rev. William F. Wilk officiating.

The bride was gowned in white satin with a finger tip veil of tulle and carried white chrysanthemums. She was attended by her cousins, Miss Marian Moskop and Mrs. James E. Cullen, who wore frocks of turquoise blue velvet with brown accessories. They carried arm bouquets of yellow chrysanthemums.

The bridegroom was attended by his brother, Victor G. Lottmann, and Eugene C. Brenner.

On their return from a wedding trip Mr. Lottmann and his bride will live at 3500 Juniata street.

Two Brides of the Week



MRS. HARRY WILLMER JONES JR., the former Miss Shirley O'Neal Coggeshall, daughter of Mr. and Mrs. Morgan Evarts Coggeshall of Webster Groves, whose marriage took place Nov. 21.



MRS. MELVIN A. THORPE, who was Miss Helen Stephens, before her marriage Nov. 23. She is the daughter of Dean and Mrs. George W. Stephens, of Webster Groves. —Schweig photos.

She is a graduate of Washington University and a member of Alpha Chi Omega sorority.

Mr. Lottmann is also an alumnus of Washington University, where he was initiated into Alpha Kappa Phi fraternity. He is a member of the Missouri Athletic Association.

Weis-Lubbe

The engagement of Miss Mary Louise Lubbe, daughter of Mrs. Herman J. Lubbe, 5627 Bartmer avenue, and Henry Birdsall Weis, son of Mr. and Mrs. Alvin W. D. Weis of Quincy, Ill., was announced yesterday at a luncheon in the Crystal Room of the Park Plaza. Miss Lubbe gave the party in honor of Mrs. S. W. Burnham of Quincy, sister of Mr. Weis, and Mrs. John T. Reardon, also of Quincy, cousin of Miss Lubbe.

Yellow chrysanthemums and tea roses adorned the luncheon table, and each guest received a corsage of tea roses, bearing cards on which Miss Lubbe's name, with that of her fiance, appeared.

She is a graduate of the Academy of the Visitation, and Mr. Weis is an alumnus of Armour Institute of Technology of Chicago. No date for the wedding has been announced.

Klein-Ernst

The marriage of Miss Helen T. Ernst, daughter of Mr. and Mrs. Frank C. Ernst, 7315 Winchester drive, Normandy, and Arthur J. Klein, son of Mr. and Mrs. John Klein, 1221 Gimblin avenue, took place at 8:30 o'clock Thursday morning at St. Ann's Church. The Rev. Albert Drohn performed the ceremony, which was followed by a bridal breakfast at the Park Plaza, and a reception later in the day at the home of the bride's parents. The bride was attended by Miss Loretta Goettler and Miss Anna Louise Kuppinger. Mr. Klein's attendants were his brother, Leo Klein, and Frank Ernst, brother of the bride. John Overman and Joseph Roth served as ushers.

The bride's gown of white velvet was fashioned on simple lines, with a short train. Her veil was pearl-trimmed and she carried a prayer book, adorned with lilies-of-the-valley. The bridesmaids wore cerise velvet with gold accessories. They wore matching halo hats and carried tea roses and rust-colored pompons.

Mittendorf-Rodermund

The wedding of Miss Lillian Rodermund, daughter of Mr. and Mrs. Robert Rodermund, 4282 Clarence avenue, and Eugene Mittendorf, 1932 Warren street, took place at 5 o'clock Thanksgiving afternoon at the Zion Evangelical Lutheran Church, Twenty-first and Benton streets. The bride was attended by her sister, Mrs. Roy Wehmueller, whose 2-year-old daughter, Darlene, was flower girl, and by Miss Ruth Sutherland. Mrs. Wehmueller and Miss Sutherland wore white dresses and carried pink roses. Robert Rodermund Jr., brother of the bride, was best man. The bride's gown was white satin, with which she wore a tulle veil. She carried white roses.

After a wedding trip, Mr. and Mrs. Mittendorf will live with her parents.

The bridegroom is an assistant in the auditor's office of the St. Louis Public Library, and many members of the staff, including Dr. Arthur E. Bostwick, librarian, attended the ceremony.

Kamp-Baumhoefer

A treasure hunt Thanksgiving night was the occasion for the betrothal announcement of Miss Frances E. Baumhoefer, daughter of Mr. and Mrs. E. W. Baumhoefer, 7429 Elm avenue, Maplewood, and Winfred R. Kamp, son of Mr. and Mrs. E. A. Kamp, 642 North Forest avenue, Webster Groves. After the hunt, guests returned to the home of the hostess, and the winning pair presented with a treasure chest which contained the announcement. The bridegroom-elect is a graduate of Washington University in the class of 1933 and a member of Sigma Phi Epsilon.

Washington U. Sale Of Health Buttons

ABOUT 100 Washington University girls will participate in the annual sale of Christmas health buttons on the campus Tuesday and Wednesday, according to Mrs. William Dee Becker, who is in charge of this phase of the Tuberculosis and Health Society's Christmas seal campaign. A special sale will be conducted at the night school Tuesday.

The young women who have volunteered to participate and the sororities and organizations which they will represent are: Alpha Chi Omega, Daryl Fox, Virginia Fischer, Jane Smith and Estelle Rott; Phi Mu, Mildred Steideman, Olga Vohs, Virginia Lane and Doris Finigan; Delta Delta Delta, Mary Elizabeth Mitchell, Rosemary Oliver, Martha Pearcy and Pauline Stimson; Alpha Xi Delta, Alice Keller, Mary Elinor Geisler, Lois Brackmann and Leona Stauder; Kappa Kappa Gamma, Margaret Mitchell, Louis Krauls, Christine Siegmund and Mary Ives; Gamma Phi Beta, Mariam Hyman, Marcia Nelson, Gloria Ball and Zetta Berger; Delta Gamma, Jane Morgens, Katherine Hampton, Mary Alice Medsker and Sally Ausbeck; Pi Beta Phi, Evelyn Bissell, Adele Helmkampf, Mary Wilson and Jane Algers; Kappa Alpha Theta, Jane Faust, Mary Louise Conrades, Martha Willert and Mary Jane Steidman; Independent Women's Association, Perenia Erspamer, Dorothea Hoeman, Harriet Brent and Kathleen Duey; Alpha Lambda Delta, Nellie DeBord, Louis Eastman, Ida Liss and Edith Greiderer.

Peppers, Ruth May Sackman, Ruth Zwilling, Ruth Schreiber and Betty McIntyre; Tramps, Janice Walser, Josephine Johnson, Marion Koch, Olive Wise and Martha Dameron; Zeta Tau Alpha, Norma Wahlbrink, Hazel Schaefer, Eloise Bogy and Norma Schlagenhauf; W. S. G. A., Mary Stobie, Edith Wilson, Vivian Peterson and Martha Nicholson; W. A. A., Marie Mathey, Grace Gale, Adah Nash and Mary Johnson; Y. W. C. A., Helen Cassimatis, Margaret Cornwell, Jane Gunn and Ethel Jones.

McMillan Hall Association, June Stevens, Virginia Hurd, Mary Lee Alderson and Virginia Ridgely; College League, Caroline Barrere, Suzanne Bedell, Jean Dunlap and Virginia Winter; Women's Glee Club, Ruth Norine, Thelma Hollowell and Dode Roth; Freshman Commission, Josephine Christmann, Blanche Brown and June Pentland; Ternion, Dorothy Doerres, Helen Johns, Lauramar Pippin and Arleen Thyson.

Mortar Board, Virginia Hawkins, Charlotte Anschuetz, Elizabeth Ham and Helen Konesko, and Asklepios, Helen Brown, Muriel Lovejoy, Jane Erganian and Genevieve Schrader.

Electrical Trade Board Speaker.

E. H. Sniffin, East Pittsburgh, Pa., will speak Tuesday on "Progress of the Electrical Industry" at a luncheon of the Electrical Board of Trade at Hotel Statler.

Party for Parents at Girls' Home.

The board of the Girls' Home, 5501 Enright avenue, will entertain the parents of the children in the home informally at the home, at 6 o'clock this evening. After supper the parents and the staff of the home will discuss the interests and needs of the children. The board expects 44 guests.

SCHOOLS AND COLLEGES

SHORTHAND INSTITUTE
COURSES: Secretarial, Court Reporting, Typewriting
The only professional school bringing instructor to student's home, day or night. More thorough; lower tuition; no expenses. Catalogue on request
6330 CLAYTON STerling 2691 (E. St. Louis, 648 Alhambra)

SCHOOLS AND COLLEGES

DON'T JUST READ A LANGUAGE— Speak It!
FRENCH SPANISH GERMAN
Speak charming French, Enchanting Spanish, Powerful German!
From the first lesson the Berlitz Method gives national character to the language taught.
Classes Begin This Week
Day and Evening—Native Teachers
Small Groups—Direct Method
Telephone for free guest reservations
Berlitz SCHOOL OF LANGUAGES



MACHINELESS WAVE or EGYPTIAN PERMANENT $4.95
No Machine—No Wires—No Pipes—No Chemical Heat—You Can Walk Around—Does Not Discolor White Hair—Usually $15 Value.
Shampoo and Set 35c. Oil Shampoo 15c and 25c
HOLLYWOOD PUSH-UP — — $2.50 Reg. $4 Value
VERA SPECIAL OIL WAVE — — — $3 Reg. $5 Value.
VERA DIEHL
4573 GRAVOIS At NEOSHO RI. 9408

At LAMMERT'S
Save $25.75
MAGIC CHEF Regularly.... $110.25
At Lammert's You Save $25.75
Your Cost ONLY $84.50 With Your Old Stove



Full size 42-in. range.
Electric light minute minder and stand
Alabaster white table top, two folding covers
Advanced model roll-away two pan smokeless broiler
Red Wheel Lorain heat regulator
Smooth rounded oven liner, no projecting rack slides
The burner of a thousand heats
Two large utensil drawers

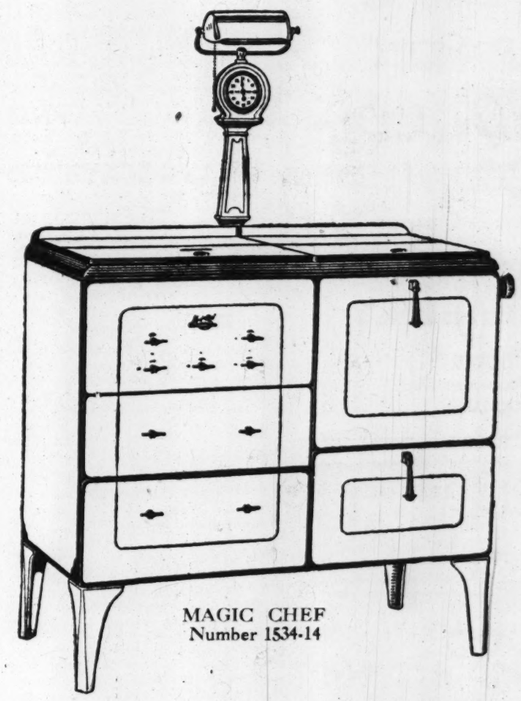
NOTHING DOWN
under the FHA plan.
We handle details.

LAMMERT'S
911-919 WASHINGTON AVE. ESTABLISHED IN 1861
FURNITURE • RUGS • DRAPERIES



EXTRA SPECIALS
THIS WEEK ONLY
THIS AD WORTH $1 On Any Permanent—Except Wat-R-Stat
Regular $5.00 Values FOR ONLY
EUGENE FREDERIC
Steam Oil Push-Up
CROQUIGNOLE COMBINATION or TRU-OIL
Complete With Hair Trim, Shampoo and Expert Finger Wave $2 With Ad
OUTSTANDING VALUES—LONG LASTING
Guaranteed Permanents, close to the part with beautiful ringlet ends. Given by operators with years of experience, who stretch, wind and steam your hair correctly. Will not discolor white hair.
75c VALUE Oil Shampoo and Expert Finger Wave — 50c
PERSONALITY HAIR CUTTING BY MR. LUSKE
Who has for years, worked and learned the Parisian art of hair cutting in Paris, and formerly with Sperber. Now here to serve you at reasonable prices.
WAT-R-STAT
"THE WAVE AHEAD"
• No Electric Heaters
• No Burns
• Cool
• Comfortable
• Long Lasting
$5 Complete
PHONE CENTRAL 2620
Artiste Shoppe
4th Floor, Equitable Bldg., 613 Locust
BODEEN-OIL Push-Up $4
A reconditioning wave. For fine, misused or difficult hair. Complete With Ad
IMMEDIATE SERVICE. OPEN EVENINGS. NORTH SIDE FAMOUS-BARR

AMERICAN STOVE COMPANY
Co-operates With Industry's Plan To Eliminate Production Peaks By Offering for December This
$110.25 MAGIC CHEF GAS RANGE



MAGIC CHEF
Number 1534-14

FOR $84.50 AND YOUR OLD STOVE

Most people buy their gas ranges in September, October and November. This causes a slump in our factories' production in December. Some months ago, a movement was started by America's leading industries to level out the peaks and valleys of production and keep their factories running on an even keel all year. By this means the workers are assured a steady income with no lay-offs. American Stove Company, as one of the leaders of this worthy movement, throws behind it the full capacity of the largest gas range manufacturer in the world. In order to induce the buying public to also lend its support, we have radically reduced the price on the above Magic Chef. Our host of dealers are co-operating by making a similar reduction. The saving is yours if you buy now.

HELP OTHERS BY HELPING YOURSELF . . . BUY NOW AND SAVE

See this Range on Display at your nearest Magic Chef Gas Range Dealer or your Gas Company.

COOK WITH GAS—The Modern Fuel for Speed, Safety, Comfort, Cleanliness, Economy

Travel and Resorts

A TRADITION IN TROPIC TRAVEL...



Guest Cruises to the **WEST INDIES** and the **CARIBBEAN**

Proven favorites for years . . . and still the leaders. That's why you should choose the Great White Fleet for a brilliant Caribbean Cruise this winter. Travel on spotless white liners . . . go ashore at unusual tropic ports under veteran escorts . . . enjoy the intimate, personalized service reflected in our slogan "Every Passenger a Guest."

All outside staterooms, mechanical ventilation, broad sports decks, sparkling dance and dinner music and a celebrated cuisine. You'll enjoy every minute afloat and ashore.

From NEW ORLEANS
Wednesdays and Saturdays

16 Days, $145 . . . . To Havana, Panama and Honduras.

8 Days, $95—15 Days, $170 To Guatemala and Honduras. Longer tour includes 7 days in Guatemala—the Wonderland of the Americas—rail transportation, hotels, meals and comprehensive automobile tours through the Quiche Mayan Highlands.

From NEW YORK
Every Saturday

18 Days, $190 . . . To Jamaica, B. W. I., Panama Canal, Colombia, South America. Optional shore trips. Swimming pools, etc.



Other cruises and tours from New York 10 to 20 days.

Sailings Every Wednesday and Saturday

No Passports Required.
Superior Accommodations Only Slightly Higher.
Apply to any Authorized Travel or Rail Agent or

GREAT WHITE FLEET
UNITED FRUIT COMPANY
111 W. Washington St., Chicago, Ill.

MEXICO TOURS

14 DAYS-ESCORTED

$171.75 AND UP

Includes All Expense

Glamorous, mysterious Mexico . . . Magnificent mountain and pastoral scenery . . . Pyramids that rival Egypt's . . . Ruins of a vanished civilization . . . Romance everywhere. These wonderful trips offered in connection with:

WABASH RAILWAY
MISSOURI PACIFIC LINES
NATIONAL RAILWAYS of MEXICO

Departures from St. Louis—Every Sunday, Jan. 5th to March 15th, incl.

SPECIAL CHRISTMAS TOUR
—*Departure December 21st.*

LOW COST INDIVIDUAL CIRCLE TOURS
11 days in Mexico. Go any day.

Send for free book, with full information about these tours.

AMERICAN EXPRESS
1010 Locust St. - - - - St. Louis, Mo.
Phone Chestnut 6450

Need Money?

Private, real estate or other loans are quickly arranged through the offers printed in the POST-DISPATCH Want Pages

MOVING

"Just Around the Corner"

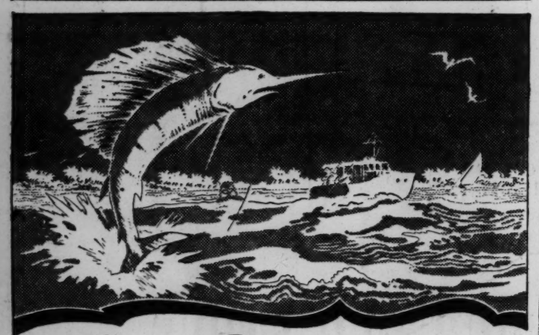
Effective December 1 1935 — Burlington Route — the City Ticket Office of the

Chicago, Burlington & Quincy R. R.

will be situated at

322 N. BROADWAY

C. B. OGLE
General Agent, Passenger Dept.
Phone Central 6360



The Sports Parade is on!

Carefree Outdoor Games to Play and Champions to Watch



Healthful and exciting outdoor pastimes feature the winter months in Miami. Play yourself—or cheer while champions in almost any line of sport you can name present the world's greatest outdoor sports show. There's plenty going on to keep you out in the warm sea air and ultra-violet sunshine.

Vacation Costs Are Moderate

Rates in **200** hotels, $2 to $10 daily. **5,000** furnished houses and **10,000** ready-to-live-in apartments in all sizes, $200 to $750 for the season, or at special weekly or monthly rates. Living expenses are reasonable; light clothing and absence of fuel bills effect real economies. Your family can enjoy the entire winter at much less, proportionately, than a short stay later on.

GOLF . . . . . .
. . . . . TENNIS
HORSE RACING
DOG RACING .
SURF BATHING
YACHTING . . .
POLO . RIDING
. . . . JAI-ALAI
AVIATION . . .
PARK SPORTS

MIAMI

Chicago Information Office - 180 N. Michigan Ave.

WRITE to Chamber of Commerce, Miami, Fla., for illustrated booklet, rates and details.
Department D-5

Suggest to your agent that he keep your vacant property advertised in the Post-Dispatch, where tenants are secured quickly and economically.

PATRIOTIC SOCIETIES

THE Christmas meeting of the St. Louis Chapter, Daughters of the American Revolution, will be held at Jefferson Memorial Friday afternoon at 2 o'clock. Mrs. Donald T. Wright will give a reading and Larry C. Hughes, tenor, will sing Christmas songs. Miss Julie Hoefer will play the accompaniments. Mrs. Arthur M. Wilson, regent, will preside.

Fort San Carlos Chapter, Daughters of the American Revolution, will meet at the home of Mrs. W. R. Tuley, 7260 Princeton avenue, Tuesday afternoon, at 4 o'clock. The Rev. Early W. Poindexter will be the speaker. Mrs. David Hopkins will sing Christmas songs and Clark Morgan will play Christmas music on the piano and the accordion.

Mrs. Barrington King, 4 North Kingshighway, will be hostess to the Webster Groves Chapter, Daughters of the American Revolution, at a Christmas meeting Tuesday at 2:30 p. m. Mrs. King will be assisted in receiving by Mrs. Fred Abbott, Mrs. Edmund H. Muther, Mrs. Cale Wamsley, Mrs. Louis Wolf, Mrs. Harriet Greenhalgh and Mrs. C. Perley Hutchinson. Mrs. Charles Carr, the regent, will have charge of the meeting. Mrs. Muther has arranged the program. Mrs. Howard Bailey, vice-president-general, will be the speaker.

The St. Louis Chapter, United Daughters of the Confederacy, will meet at the home of Mrs. Julia Jones, 6301 Waterman avenue, tomorrow at 2 p. m. Mrs. R. K. Withrow, Mrs. E. P. Meiners and Mrs. C. B. Williams will assist the hostess. Mrs. George Whitfield will give a report of the general convention and Miss Thelma Richardson will give a musical program. The board will meet the same day for luncheon at the Winston Churchill Apartments.

Mrs. Oliver H. Kraehe, 3954 Flora boulevard, will be hostess at a meeting of the Capt. Robert McCulloch Chapter, United Daughters of the Confederacy, Tuesday at 2:30 p. m. Mrs. George F. Rendleman will be the assisting hostess. At the last meeting of the chapter Mrs. Kraehe was installed as president, Mrs. J. C. McBride, first vice-president; Mrs. J. R. Vaughan, second vice-president; Miss Margaret Smith, third vice-president; Mrs. L. L. Bergfeld, treasurer; Mrs. G. J. Eberle, recording secretary; Miss Eleanor Purdon, corresponding secretary; Mrs. J. C. Thomas, registrar; Mrs. W. H. Naunheim, historian and Mrs. W. K. Protzman, recorder of crosses.

Confederate Dames, Chapter of the United Daughters of the Confederacy, will meet at the home of Mrs. Robert L. Hughes, 7256 Westmoreland place, tomorrow at 2 p. m. Mrs. T. L. Mauedin and Mrs. A. R. Hoeden will be assisting hostesses.

Mrs. Donald T. Wright entertained the executive board at her home, 609 Sherwood drive, Webster Groves, Thursday, Nov. 21.

Matthew Fontaine Maury Chapter, United Daughters of the Confederacy, will meet at the home of Mrs. E. T. Miller, 6318 Waterman avenue, tomorrow afternoon. Mrs. J. B. Smythe will be assisting hostess. Mrs. Miller will have charge of a historic program.

Ransom Women's Relief Corps No. 6 will meet at Jefferson Memorial Tuesday at 1:30 p. m. Officers will be elected. The corps will present a flag to the First Christian Church Sunday School this morning at 9:30 o'clock.

The Betsy Ross Society will give a card party at Stix, Baer & Fuller Monday, Dec. 9, from 1 to 4 p. m. The following will be on the reception committee: Miss Mayme Dickmann, Mrs. E. Padberg, Mrs. Charles R. Randall, Miss Pauline Terrman, Mrs. Harold L. Weber, Mrs. A. Kratochvil, Mrs. Jules Velders, Mrs. John Walters, Mrs. Elizabeth Solari and Mrs. Albert Schatz.

The Legion Memorial Band of Ferguson, Mo., sponsored by the Athur Williams Post No. 161, American Legion, will give a concert and dance at the Ferguson Country Club Friday at 8 p. m.

"All American" Week in London

LONDON, Nov. 30.

LONDON went "all American" this week.

There were Thanksgiving dinners to which most American residents invited their British friends. Leading restaurants were bedecked with American colors and served traditional American Thanksgiving fare.

Americans figured in the two prominent weddings of the week.

Sheila McNeill, daughter of Charles B. McNeill, American resident of Cannes, was wed in St. Paul's, Knightsbridge, to Paul Goudine Levkovitsch.

Among the guests were Lady Alexander Metcalf, granddaughter of the late Levi Leiter of Washington; Elizabeth Lady Cheylesmore, daughter of Francis Ormond French, of Rhode Island; Lady Hadfield, wife of the British steel magnate and daughter of S. M. Wickersham of Alleghany, Pa.

Barbara Hutton, now Countess Haugwitz-Reventlow, has taken a house in Hyde Park gardens, on the north end of Hyde Park, and is busily furnishing it. It will be the birthplace of her child, expected in the spring.

We invite you to open a Kline charge account

Kline's
606-08 Washington Ave., Thru to Sixth Street

We invite you to open a Kline charge account

A Sale for you who will wear nothing but the best!

FINEST WINTER COATS



Originally Priced $175
Originally Priced $150
Originally Priced $125
Originally Priced $115

On Sale Tomorrow at

$88

Bought specially from America's finest makers—others from our own high-priced stocks!

Imperial Silver Fox
—exquisite pedigreed pelts, bright with silver . . . in gorgeous big flattering collars!

Perfectly Matched Mink
—the finest to be procured! Used generously in the most beguiling manner!

Beautiful Persian Lamb
—the darling of Fashion! Hand-selected pelts—the cream of the fur market!

Sizes for misses and women

KLINE'S Coat Shop—Third Floor

Gown Room
DRESSES
1/2 Price

1—$69.75	Ice blue evening, size 14	$34.88
1—$69.75	Black satin evening, size 18	34.88
1—$59.75	White satin evening, size 16	29.88
1—$59.75	Gold Lame' Dinner, size 12	29.88
1—$59.75	Dusty rose satin evening, size 14	29.88
1—$99.50	Midnight blue twill street, size 12	49.75
1—$79.50	Green Matelasse street, size 16	39.88
1—$59.75	Lame' thread black street, 12	29.88
1—$59.75	Black wool street with Persian, 16	29.88
1—$79.75	Black sheer dinner, size 16	39.88
1—$79.75	Ice blue lame' evening, 12	39.88
1—$79.75	American Beauty dinner, size 12	39.88
1—$79.75	Black velvet evening with ermine, 18	39.88
1—$99.50	Rust lame' evening, size 18	49.75
1—$99.50	Silver lame' evening, size 18	49.75
1—$110	Black crepe dinner with lace, 40	55.00
1—$125	White evening with crystal beads, 16	62.50
1—$135	Black thread lace evening, size 14	67.50
1—$150	White evening with rhinestones, 16	75.00
1—$150	Flesh evening with rhinestones, 16	75.00
1—$35	Pink lace dinner, size 18	17.50
1—$35	Green lace formal, size 14	17.50
1—$35	Purple velvet formal, size 40	17.50
1—$35	Rust Crystelle dinner, size 20	17.50
1—$35	Green crepe dinner, size 14	17.50

KLINE'S Gown Room—Fourth Floor

This sale brings knockout values in

SMART DRESSES

Values to $22.75 in This Reduction Sale at **$10**

We bought hundreds of new dresses—and reduced higher priced ones from our own stocks for this sale! Dinner . . evening . . cocktail . . street and afternoon fashions! The loveliest styles the season affords.

Values to $10.95 tomorrow at **$4.85**

Afternoon and street fashions included here! Silks, wools and some novelty fabrics.

KLINE'S Budget Shop—Fourth Floor.

Juniors, Misses and Women's
SMART SPORTS COATS
Originally Priced to $22.75

English type Tweeds . . . gay checks and plaids . . . lovely plain fleeces! Plenty of those casual swaggers—and trimly belted styles! Lined, and warm enough to wear all Winter! Sizes 11, 13 and 15 for juniors. Misses' sizes, 12 to 20. Women's sizes, 34 to 42.

$13.85

KLINE'S Coat Shops—Second and Third Floors

Now Is the Time to Save on
FUR COATS

A Group to Sell at Less Than Regular Price at **$59**

Panthers . . . Civet Cats . . . Russian Muskrats . . . Black Kidskins . . . Moles . . . American Broadtails* . . . Mink sides and Northern Seals** in this group. We purchased these very specially and included sizes for women as well as misses.

Values to $198 in This Group to Sell at **$129**

Russian Fitch . . . Hudson Seals*** . . . Gray Krimmer . . . Leopard Cat . . . Kidskins . . . Jap Weasel . . . Caraculs with Silver Fox! Exquisitely styled Coats backed by our reputation for only the finest in Furs!

DEFERRED PAYMENTS
May Be Arranged

KLINE'S Fur Salon—Third Floor.

*Processed Lamb. **Dyed Coney. ***Dyed Muskrat.

Society
Pages 2 and 4, this Section

ST. LOUIS POST-DISPATCH

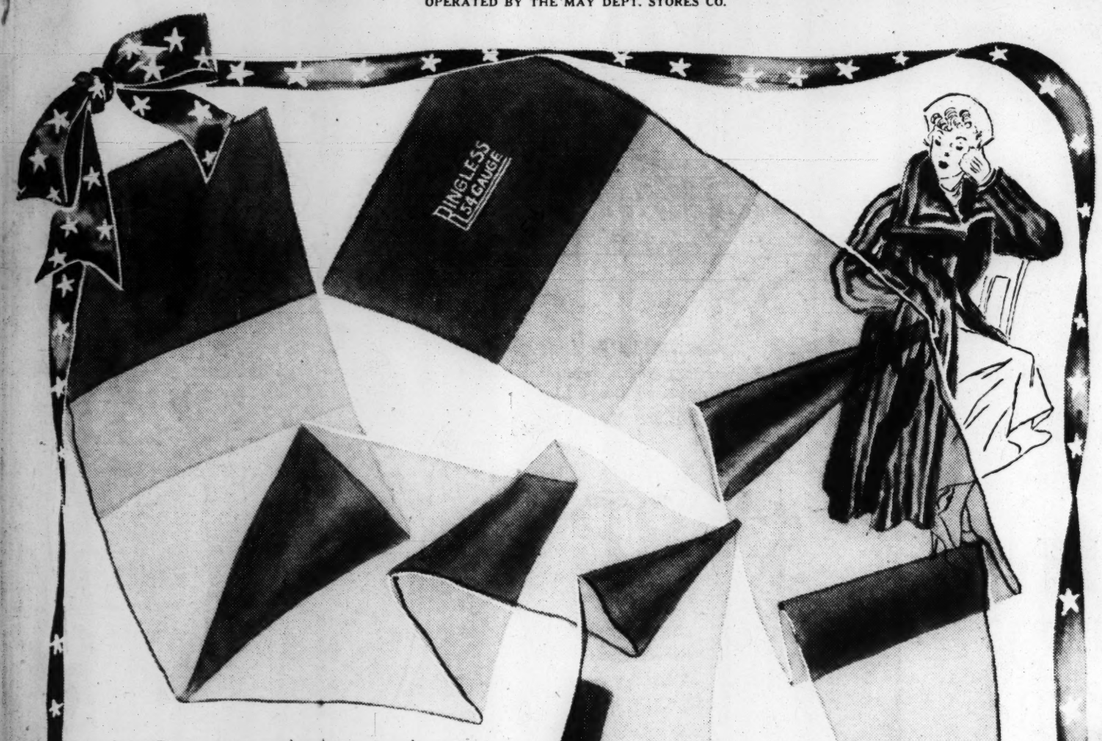
Used Cars For Sale
See Today's Want Pages

PART EIGHT — ST. LOUIS, SUNDAY MORNING, DECEMBER 1, 1935. — PAGES 1—4H

In St. Louis It's Famous-Barr Co. For Gifts.

OPERATED BY THE MAY DEPT. STORES CO.

WE GIVE AND REDEEM EAGLE STAMPS—FEW RESTRICTED ARTICLES EXCEPTED



It Begins Monday
... Our Renowned

Silk Hose CLASSIC

In the Face of a Fast-Rising Silk Market We Bring You 48,000 Pairs of Exclusive "Park Lane" . . . "Chateau" . . . "Elysian" Hose . . .

85c to $1 Ringless Chiffons, at

68c

¶ Cancel your plans for Monday . . . Be here when the doors open at 9! Bring a list of what you need . . . for THE CLASSIC is on! Here's a Hosiery event in a class by itself . . . front-rank quality and style . . . superlative value at 68c! Only cautious, planned buying . . . forethought for your saving . . . allow us to offer 36,000 pairs of new, fashion-right Hose at such REMARKABLE SAVINGS!

Choose Lavishly . . . For Yourself . . . For Gifts! Christmas Gift Boxes, Yours for the Asking!

Colors in 3-Thread Chiffons at 68c

FEZ (Medium Brown) — SMOKE (Winter Neutral) — FLINT (Dark Taupe) — MODE (Neutral Brown)
HICKORY (Brown Taupe) — NEUTRA (Neutral Taupe) — DURBAR (Medium Brown)
AMBERTAN (Golden Beige) — OFF-BLACK (Brownish Black)

Colors in 4-Thread Chiffons at 68c

HINDUSTAN (Clear Brown) — SMOKE-MIST (Brownish Smoke)
FLINT (Dark Taupe) — LOAM (Deep Brown) — DURBAR (Medium Brown)
CARIBOU (Neutral Beige) — HICKORY (Brownish Taupe) — HIGH-NOON (Brown Taupe)

MAIN FLOOR OR CALL GARFIELD 4500

RINGLESS CHIFFONS

12,000 Pairs . . . $1.15 to $1.35 Values — — — at

95c Pair

2-Thread Chiffons:
MODE — AMBERTAN
FEZ — TOWNWEAR
CHARCOAL — SMOKE
GUN-METAL
SINBAD (Medium Brown) — OFF-BLACK

3 Thread Chiffons:
DEL RIO (Rich Brown) — SOLANO (Medium Brown)
NUTAUPE (Dark Taupe) — SCANDAL (Golden Beige)
PETER PAN (Medium Taupe)

4-Thread Chiffons:
OFF-BLACK — HICKORY
SMOKE — FLINT
MODE — FEZ — NEUTRA

st. louis! you'll get a new idea of

Value



In This
SALE of
Luxuriously Furred
COATS

Beginning Monday, at

$38

$49.75 .. $59.75 .. $69.75 VALUES

Imagine Featuring
Fur Trims Like
These at $38:

NATURAL LYNX
MINK
KOLINSKY
PERSIAN
SITKA FOX
BADGER
BEAVER
BLACK FOX
SKUNK
CROSS FOX
KIT FOX
GRAY PERSIAN

¶ Come in . . . compare! Compare the Botany and Juilliard Frises . . . the glorious Forstmann wools in these coats with what you usually find only in coats costing *much more!* Compare the flattering furs . . . the clever silhouette details with coats priced up to $69.75 . . . you'll be amazed to see how beautifully the models in this superb offering "measure up"! Yes . . . this value scoop enables you to effect marvelous savings . . . on coats which keep Fashion Center's standards of quality at their usual peerless level!

Schiaparelli's Reefer Coat trimmed with Persian . . . the Continental Collar of Cross Fox . . . gray Coats with gray furs are included in this offering!

Sizes for Misses, Women, Petites!

COAT SHOP—FOURTH FLOOR

JEFFERSON BARRACKS

Social Items From the Army Post

MAJ. AND MRS. NELS L. SODERHOLM entertained at a buffet dinner at their quarters Friday evening, before the dance at the Officers' Club. A centerpiece of roses, flanked by tall white tapers decorated the table. Their guests were: Col. and Mrs. Walter C. Short, Col. and Mrs. W. A. Smith, Maj. and Mrs. W. A. Phillips, Maj. and Mrs. Frank Sharples, Maj. and Mrs. George Read, Maj. and Mrs. James C. Reed, Maj. and Mrs. James A. Summersett, Lieut. and Mrs. Burnis Kelly, Lieut. and Mrs. Walden B. Coffey, Lieut. Russell Jenna, Lieut. Charles A. Carrell, Mrs. Geraldine Sterchi, Mrs. Hazel Relihan, Miss Louise Guill, Maj. and Mrs. Mott Ramsey, Mrs. Harry Kirsner, Maj. J. H. Cochran, Capt. and Mrs. A. J. Regnier, Lieut. and Mrs. Herman Kaegser, Lieut. and Mrs. Roscoe C. Huggins, Maj. and Mrs. James R. Urquhart, Miss Mabel Urquhart, Capt. C. T. Thomas and Miss Sara Davis.

Capt. and Mrs. Wayne C. Smith also entertained a group of friends at a buffet supper before the dance. Their guests were: Lieut. John Neiger, Lieut. Clarkin, Lieut. and Mrs. Louis W. Truman, Lieut. and Mrs. Andrew D. Stephenson, Lieut. C. Clark Ellison and Miss Page Trent of St. Louis.

Lieut. and Mrs. Roscoe C. Huggins spent Thanksgiving at Herrin, Ill., as the guests of Lieut. Huggins' mother, Mrs. I. N. Lentz.

Lieut. and Mrs. George B. VanZee had as guests at Thanksgiving Lieut. VanZee's sister and his parents, Mr. and Mrs. George B. Van Zee of Chicago.

Capt. and Mrs. John D. Frederick departed this week to visit Mrs. Frederick's sister and brother-in-law, Mr. and Mrs. W. K. Donoghue, Vinita, Ok. Capt. and Mrs. F. E. Cookson, Fort Leavenworth, Kan. and Capt. Frederick's mother, Mrs. D. Frederick, Springfield, Ill.

Among those who followed the Army custom of having Thanksgiving dinner with the companies, were: Col. and Mrs. W. A. Smith, Maj. and Mrs. W. A. Phillips and their children Betty and Phil, Maj. J. H. Cochran, Capt. and Mrs. A. J. Regnier, Maj. and Mrs. James R. Urquhart, Miss Mabel Urquhart, Bobbie, Jane Ann and Lois Urquhart, Maj. and Mrs. J. C. Reed, and their children Bobbie and James Jr., Maj. and Mrs. Barnhill and Lieut. and Mrs. Louis W. Truman. They were at the headquarters company dinner. Maj. and Mrs. James A. Summersett and Capt. and Mrs. Wayne C. Smith had dinner with H company.

Lieut. and Mrs. Walden B. Coffey, Lieut. Lawrence K. White and Lieut. Charles A. Carrell were the guests of Mr. and Mrs. Joseph Mullen of St. Louis Wednesday evening, at a dinner given by the Sons of the Confederacy.

Capt. and Mrs. Roland S. Henderson entertained Mr. and Mrs. V. M. Henderson and their children Howard and Mary, and Capt. Henderson's mother, Mrs. Irene Henderson of St. Louis, at dinner Thursday.

The nurses on duty at the station hospital were hostesses at a tea at their quarters Wednesday afternoon, in honor of Miss Pearl Fisher, who will depart tomorrow for her new station at Fort Totten, N. Y. and of Miss Ella M. Miller, who will take Miss Fisher's place. The hostesses were: Miss K. Harke, Mrs. Viola Furgeson. Miss Cathern Ullom. Miss Doris Goatley, Miss K. Bridger, Miss Susan Hamilton, Mrs. Lorna L. Sim, Miss Jessie Powell, Miss Zoe McDonald, Miss Josephine Humphrey and Miss Anna Mae Jostrand.

Miss Ella Miller spent the Thanksgiving holiday as the guest of her brother and sister-in-law, Dr. and Mrs. A. J. Miller of Louisville, Ky.

Maj. and Mrs. George Read had as their guest last week, Mrs. Read's mother, Mrs. R. C. Augustine of Decatur, Ill.

Mrs. Mott Ramsey was hostess to Mrs. George Read, Mrs. R. C. Augustine, and Mrs. William H. Muller at a bridge luncheon at her quarters Tuesday afternoon.

FERGUSON

Miss Helen Jean Schlichting, daughter of Mr. and Mrs. A. F. Schlichting, 425 Tiffin avenue, is spending the week-end with her sister, Miss Margaret Schlichting, a student at Central College, Fayette, Mo.

Mrs. R. C. Volker of San Diego, Cal., who has been visiting relatives in Ferguson and St. Louis for a month, left Friday for her home. Mrs. Eugenia Slater, 233 Tiffin avenue, entertained Tuesday at luncheon in honor of Mrs. Volker.

William Plummer Ward of Madison, Wis., spent Thanksgiving day with Mr. and Mrs. Stephen D. LaBerge, 250 Louisa avenue. He returned home yesterday accompanied by his wife, who was until their marriage Aug. 29, Miss Christie Jean LaBerge. Mr. and Mrs. Ward have taken an apartment near the university where he is a junior in the School of Civil Engineering. Mr. Ward is a member of Lambda Chi Alpha fraternity. He is a grandson of W. E. Plummer, former United States Senator from Wisconsin.

Mr. and Mrs. LaBerge received informally Friday evening in honor of Mr. and Mrs. Ward. Mrs. Stephen Weber and Mrs. Lee B. Hildebrand presided at the tea table, assisted by Mrs. Charles E. Schmidt and Miss Evalyn Bangert.

Miss Margaret Alice Kirby, daughter of Mr. and Mrs. A. W. Kirby, 219 Roberta avenue, arrived home Wednesday from Cape Girardeau, where she is a student at Southeast Missouri State Teachers College. She was accompanied by a schoolmate, Miss Helen Parker of Parma, Ill.

Mr. and Mrs. Burns Dick, 505 Tiffin avenue, entertained at a dinner party Thanksgiving day.

St. Cecelia's Guild of St. Stephen's Episcopal Church will hold a silver tea and food sale Tuesday afternoon, from 3 to 5 o'clock, in the parish house. The tea is for the benefit of the newly organized boy's choir.

The Rev. Kenneth Heim, rector of St. Stephen's Church, delivered the Thanksgiving sermon at the joint services of the Methodist, Presbyterian, and Episcopal congregations Thursday morning at the Methodist Church.

Mr. and Mrs. H. A. Mogoon and their daughter, Miss Grace, 500 Tiffin avenue, and Mr. and Mrs. Ralph Magoon and their son, Donald, 320 Tiffin avenue, attended a family reunion Thanksgiving day at the home of Mr. and Mrs. Charles E. Magoon, 3816 Arsenal street.

Mr. and Mrs. W. H. Tiffin, 227 South Florissant road, and their daughter, Miss Winifred, are spending several days with their son-in-law and daughter, Mr. and Mrs. H. E. Morton of Jackson, Mo.

Mr. and Mrs. H. G. Jordan, 37 Almeda place, are entertaining Mr. Jordan's sister, Miss Louise Jordan of New York City. Mr. and Mrs. Jordan had for dinner guests Saturday evening: Mr. and Mrs. Walter Scott of University City, Mr. and Mrs. O. Dehnert of Normandy, Mr. and Mrs. Shelby Ross of St. Louis, and Mr. and Mrs. R. W. Summers of Ferguson. Thanksgiving day, Mr. and Mrs. Jordan had for guests: Miss Jordan, Mr. and Mrs. G. W. Blackburn, Miss Mary Blackburn, Mr. and Mrs. George Beery Blackburn, Miss Anne Evans and Conrad Gold.

In St. Louis It's Famous-Barr Co. For Gifts.

OPERATED BY THE MAY DEPT. STORES CO.

WE GIVE AND REDEEM EAGLE STAMPS—FEW RESTRICTED ARTICLES EXCEPTED



Like Brother, Like Sister, in

Smart New Togs

That Have Just Arrived for Holiday Parties and Such! Suits and Frocks — — $1.98 Each

¶ *Brother* wears button-on suits in baby style or belted sports models with attractive collars and pockets! Sizes 1 to 3 and 2 to 6. *Sister* likes her matching dress pleated from shoulder or yoke . . . or in Princess style! Many have matching panties; all have wide hems. Sizes 1 to 3 and 3 to 6½. Dozens of styles! Broadcloths, linens or piques!

Infants' Dept.—Fifth Floor



Here's a New Fabric

Ensemble Idea

Silk Prints and Wool Heathers in Matching Shades!

"Promenade" Prints, Yd. $1.98

"Bre'r Heather," Yd. — $2.50

¶ They'll make perfect ensembles for Spring and Southern wear! The "Promenade" Prints are of pure dye silk . . . and the "Bre'r Heather" is a rabbit hair woolen! Both fabrics exclusively here in town!

Third Floor

Monday Only!

DAINTY SATIN SLIPS

In a Superlative Thrift Opportunity! $2.98 Value



$1.88

Select From Two Smart Styles, as Sketched!

True Bias or Four-Gore! Lavishly Lace Trimmed at Both Top and Bottom!

¶ They'll go to countless women as thrilling Christmas gifts! They'll make up the slip wardrobe of hundreds of value-wise St. Louisans for many a month to come! And no wonder! Slips like these at $1.88 are *extraordinary!* California tops, adjustable straps and reinforced seams! Beautiful, wearable satin! 32 to 44.

Slips—Fifth Floor

A Perfectly Timed Holiday

Cleaning Special

For 1 Week, Starting Monday!

2 Dresses or 1 Fur-Trimmed Coat — $1.29

¶ All garments thoroughly cleaned and pressed . . . and expertly finished! We call for and deliver. Take advantage of this!

Phone GArfield 5900, Station 684

Main Floor Balcony.

Helmets for Boys!

"Avio"

Of Sturdy Leather — $1.19



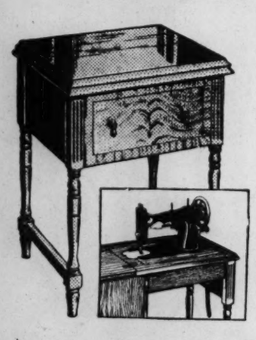
¶ With goggles that have elastic all around!

Pigtex or Capeskin Kinds — — — $1.50

Brown or Black Pig-Grain Horsehide — — $1.98

Second Floor

The Gift She'll Use and Appreciate Every Day in the Year!



Rotary Electric MACHINES

$90 Value — — $69.50 Allowance for Old Machine

¶ Full-sized rotary head, numbered stitch regulator and tension control, direct drive, complete set of attachments . . . these are just a few of the features! Course in sewing included!

$5 Cash, Balance Monthly; Carrying Charge

Sixth Floor

FAMOUS-BARR CO.

OPERATED BY THE MAY DEPT. STORES CO.

WE GIVE AND REDEEM EAGLE STAMPS



Let's All Go Down to TOYLAND

...Where St. Louisans Have Always Found the Town's Most Thrilling Arrays!

Dy-Dee Baby Doll Sets

Special Set — — $3.98

Complete with 10-piece Layette . . . 11½-inch size! Made specially for us!



Train Sets

"Mickey Mouse" $1.98

Special! "Mickey" stokes furiously as the train runs about! Complete.

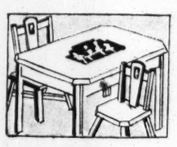


Table Sets

Special Value — $4.98

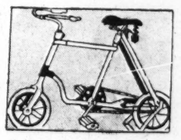
Choice of maple or blue enamel Set. Complete with two chairs!



Colonial Dolls

Fully Dressed $5.98

21 inches tall . . . with turning head, sleeping eyes, curled wig.



Park Cycles

$14.98 Value — $9.98

Ball-bearing, spoke wheels with rubber tires. Adjustable, comfortable seat!

"Shirley Temple" Baby Dolls

16-inch size! Sparkling eyes that sleep . . . dimpled cheeks. Attractively dressed! $3.98

Horsmann and Other Dolls

Special! All have sleeping eyes . . . some with lashes. Handsomely dressed in organdie. $1.00

Eighth Floor

Toyland's Midnight Follies

Where the Kiddies' Favorite Toy Characters Actually Come to Life!

Shows Every Hour at 10, 11, 12, 1, 2, 3 & 4 P. M. Daily!

Saturday's Performances Continuous 10 A. M.-4:30 P. M.

25c TICKET Admits you to Toyland's Midnight Follies, and visit with Santa . . . entitles you to marvelous surprise package . . . and jolly Jingle Book. Adults unaccompanied by children must have tickets.

Eighth Floor

FOR TELEPHONE ORDERS or Adjustments Call GArfield 4500 . . . Direct, Quick Personal Shopping Service

In St. Louis It's Famous-Barr Co. for Gifts

OPERATED BY THE MAY DEPT. STORES CO. WE GIVE AND REDEEM EAGLE STAMPS—FEW RESTRICTED ARTICLES EXCEPTED

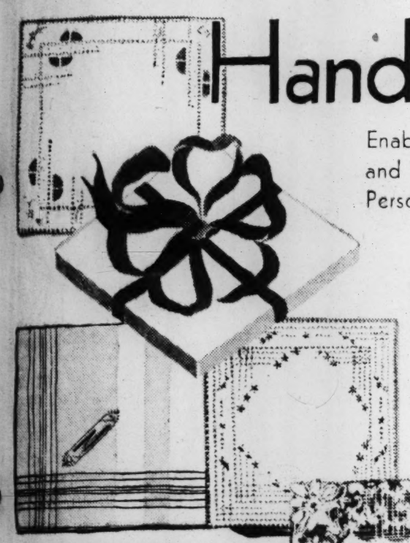
Do Your Christmas Shopping Here . . . Where the Overwhelming Majority of St. Louisans Choose with Confidence from the City's Largest Assortments of Quality Merchandise . . . and Profit by the Added Savings of Eagle Stamps!

Starts Monday! Our December SALE of

Handkerchiefs

Enabling You to Choose Men's and Women's Kinds, for Gift and Personal Needs . . . at Savings of

1/3 to 1/2 and More



Women's Linen Hankies

50c and 75c Values 35c

Excellent quality Linen 'Kerchiefs, with hand-embroidered corners, hand-rolled hems!

Men's Linen Hankies

$1.00 Value — 50c

These have attractive, hand embroidered initials. Excellent quality linen, hand-rolled!

Women's Hankies

75c and $1.00 Values! 50c

Handmade linen Hankies, and linen center kinds with wide, lace edges!

Men's Linen 'Kerchiefs

39c Value! 25c

Large, man-size Linen Hankies, hand-rolled! These have corded borders!

Women's Hankies

39c and 50c Values! 25c

Linen Hankies, with hand appliqued or hand embroidered corners!

Women's 'Kerchiefs

25c and 35c values! Hand-rolled hems, linen Handkerchiefs! 15c

Wom's. Linen Hankies

79c value! Exceptional quality Linen, 3 in gift box! 3 in Box 50c

Men's Woven Hankies

25c and 35c values! Hand-rolled. Colored woven borders! 15c

Men's Linen Hankies

15c value! These have ¼-inch hemstitched hems! 10c

Women's Hankies *Usually 12½c Each!* 6 for 50c

Linen Hankies, with hand appliqued corners, whipped hems!

Linen Hankies *Usually 10c Each!* 6 for 39c

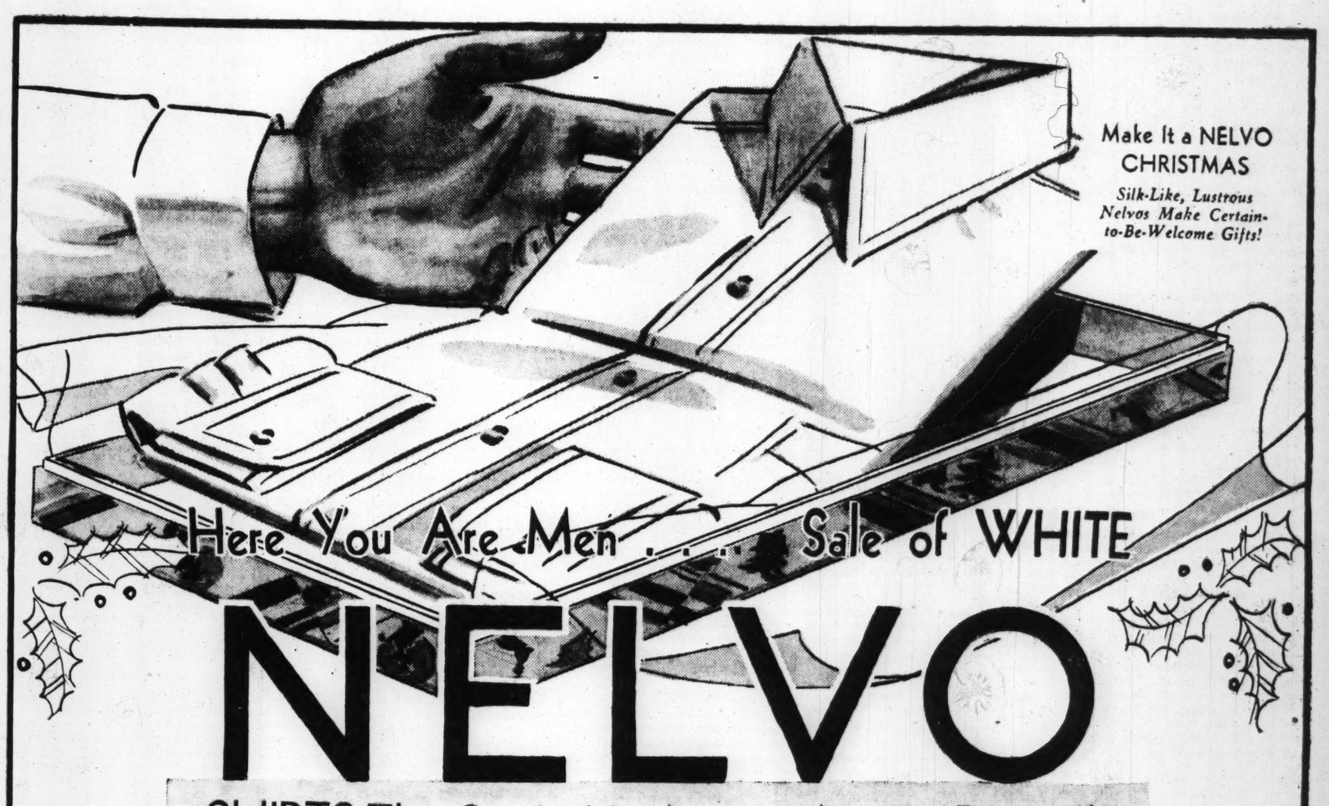
Women's Hankies, with midget 1-16-in. hems. Large size!

Men's Hankies *Usually 25c Each!* 6 for $1

Packed in gift box! Linen Hankies, with embroidered initials!

Men's Hankies *Usually 12½c and 15c Each!* 6 for 50c

Colored, woven border hemstitched cambric Hankies. Soft quality! Main Floor



Make It a NELVO CHRISTMAS

Silk-Like, Lustrous Nelvos Make Certain-to-Be-Welcome Gifts!

Here You Are Men . . . Sale of WHITE

NELVO

SHIRTS That Stacks Up Against Any on Record!

14,400 of Them...Which Due to Sharp Increases in Their Wholesale Price Seem "Unbelievable," at

$3.50 VALUE!

The Tremendous Quantity Enables You to Choose by the Half-Dozen From Sizes 13½ to 18...32 to 36

$2.15

6 for $12.65

STARTING MONDAY

These Are Remarkable WHITE Shirts Because:

1. **Countless Nelvo Shirts Have Been Known to Wear 3 Years!**
2. **Innumerable Launderings Do NOT Shrink This Fabric!**
3. **The 100% Egyptian Cotton Yarns Are Mercerized in England by the MOST Expensive Process!**
4. **They're INIMITABLY Made!**

¶ We turn back the clock . . . to 1934 . . . when our Pre-Christmas Sale of Nelvos resulted in a Sell Out. Many Nelvo Enthusiasts (We're Sorry) were disappointed. This year we've 14,400 Shirts . . . a record quantity . . . yet we sound the HURRY-UP call. The thousands of you who are familiar with the crowds which pour into our Shirt section for Nelvo Specials know that it's entirely in order.

Due to the Remarkably Low Price of These Shirts There Will Be a 25c Charge for Sleeve Alterations. Main Floor

Sale! Leather Gloves

3600 Pairs for Women in a Pre-Holiday Thrift Offering!

$1.38

$1.98 to $2.25 Values—Starting Monday — —





¶ It's the kind of a sale you might expect of the Dominant Store! Timely . . . just when you're planning gift lists, and looking after your own holiday needs! The values, of course . . . are truly outstanding!

Slip-On Style! Pique Seams! All Sizes . . . Black or Brown!

Main Floor



Choose, at Exceptionally Low Prices, From Our Grand Array of

Ring Mountings for Gifts

Eight Typical Features Listed Below! Others From $5 to $350!

$89 Platinum; profusely set with fancy cut and round diamonds! Platinum, with 24 round and 2 baguettes, $79

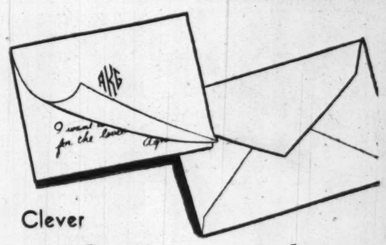
$64 Platinum bridge ring mountings, set with 18 lovely stones! Terrace style, with 18 diamonds — — $44

$29.95 Modified step effect, in solid platinum, set with 12 diamonds! White or natural gold, 8 diamonds — $19.95

$49 Set with 14 brilliant, round, 2 sparkling baguette diamonds! White or nautral gold, 4 diamonds — $14.95

Deferred Payments—*Small Carrying Charge on Purchases Amounting to $20 or More!*

Main Floor Balcony.



Clever

"Informals"

Printed With Your Name or Monogram or Combination of Your Name and Novel-Print!

50 **"Informals" and Envelopes** 79c

¶ They're all the vogue . . . order now for gifts and for personal use! Use them for calling cards, invitations, "thank you notes!"

Main Floor Balcony.

FOR TELEPHONE ORDERS or Adjustments Call GArfield 4500 . . . Direct, Quick Personal Shopping Service

...Gifts...

...STRICTED ARTICLES EXCEPTED

...nly!





...LAND

...illing Arrays!

...Midnight Follies

...ddies' Favorite Toy ...tually Come to Life!

...Saturday's Performances Continuous 10 A. M.-4:30 P. M.

...CKET Admits you to Toyland's Midnight Follies, and visit with ...a...entitles you to marvelous surprise package . . . and ...Adults unaccompanied by ...ckets.

Eighth Floor

East St. Louis

ANNOUNCEMENT has been made of the engagement of Miss Josefa Marie McKain, daughter of Mrs. John T. McKain, 501 South Jackson avenue, Belleville, to Albert Fowler, son of Mr. and Mrs. Sharon J. Fowler of Signal Hill boulevard. The announcement was made Thanksgiving day at a tea at the McKain home for 50 guests. No date has been set for the wedding. Those assisting Mrs. McKain were Mrs. Sharon J. Fowler, Mrs. Russell Fowler, Miss Amy Jane Harrison, Miss Josephine Harrison, Miss Edith Heinzelman, Miss Mildred Johnson, Miss Sylvia Portuandi, Miss Mary Louise Geelitz, Miss Mary Jane Merrills, Mrs. W. C. Reichert, Mrs. C. B. Harrison, Mrs. Anthony Scherrer, Mrs. Joseph Munday, Mrs. Jack Tenner and Miss Lee Lind.

Mr. and Mrs. Bruce A. Campbell of Oak Knoll are spending the week-end in Chicago.

Mrs. Harold G. Baker of Country Club place and Mrs. Charles K. Boeschenstein of Belleville entertained at a bridge luncheon yesterday at the Baker home complimenting Miss Betty Beldon of Minneapolis, who is the house guest of Miss Mary Ann Eidman of Belleville. The guests were: Miss Elizabeth Engleman, Miss Jean Baer, Miss Amy Jane Harrison and Mrs. Lester Wagner.

Mrs. Baker will be hostess to the members of her bridge club at luncheon at her home Thursday.

Dr. and Mrs. G. C. Otrich of West Main street and Mr. and Mrs. Frank Robinson of Oak Knoll entertained 30 guests last evening at a cocktail party at the Otrich home preceding the dinner dance at the St. Clair Country Club.

Invitations have been issued for the annual benefit dinner-dance to be given Dec. 21 at the Broadview Hotel by the Junior Service League. Mrs. Charles M. Norton is in charge of the affair. Mrs. William A. Allen, 625 Alhambra Court, will entertain the members of the club at a tea at her home Thursday. Those assisting her will be Mrs. E. R. Divine, Mrs. John Roberts, Mrs. Harold G. Baker, Mrs. J. J. Donahue, Mrs. H. Grady Vien, Miss Margaret Delmore, Miss Helen Klie, Miss Mary Leah Bouldin and Miss Thelma Coyne.

Mr. and Mrs. Frederick W. Kraft Jr. of Springfield, Ill., are the weekend guests of Mr. and Mrs. Frederick W. Kraft Sr., 521 Brighton Place.

Miss Frances Schiele of Granvue Drive and Miss Helen Edmiston of Signal Hill boulevard will spend next weekend at Columbia, Mo.

Mrs. W. Kelso Canady, 609 Veronica avenue, entertained the members of her bridge club at luncheon at her home Friday. The guests were Mrs. Arthur P. O'Leary, Mrs. George B. Moore, Mrs. Edgar R. Hissrich, Mrs. J. Burl Wilson, Mrs. Stephen Knowles, Mrs. Walter Bader and Mrs. W. J. Miller.

Mrs. Robert W. Salvage of Signal Hill boulevard will entertain at luncheon and bridge at her home tomorrow and Thursday.

Mrs. Josiah Whitnel of Signal Hill boulevard entertained at her home Tuesday at a bridge luncheon. The guests were Mrs. Carroll Burton, Mrs. C. E. Jenks, Mrs. R. E. Walker, Mrs. E. R. Hines, Mrs. E. M. Selser, Mrs. Charles G. Kurrus Jr., Mrs. James E. Parham and Mrs. L. O. Whitnel. Mr. and Mrs. Whitnel entertained 16 guests at dinner and bridge at their home last evening.

Mr. and Mrs. H. Grady Vien, 748 Vogel place, are spending the week-end in Kansas City.

Mrs. Allen R. Watkins of Country Club place has as her house guest her sister, Mrs. Harry Allen of Atlanta, Ga. Mrs. Watkins and Mrs. Allen returned yesterday from a visit of several days in Henderson, Ky.

Miss Margaret Willman and Miss Bobbie Diffey entertained the members of their bridge club and their escorts at a barbecue supper last evening at the Willman clubhouse in Freeburg, Ill. The members of the club are Miss Marjorie Salvage, Miss Melba Corrine Weichert, Miss Betty Strothman, Miss Jeannette Hinckley, Miss Ann Driemeyer, Miss Florence Hamlin, Miss Marcella Wilson, Miss Betty Harding, Miss Ann Gilbert and Miss Helen Reubelman. Mr. and Mrs. Frank Diffey and Mr. and Mrs. August Willman chaperoned the party.

Miss Helen Hissrich, a student at Stephens College at Columbia, Mo., is spending the weekend with her parents, Mr. and Mrs. E. R. Hissrich of 609 North Thirteenth street. Miss Jane Blake and Miss Margaret Bimford of New Albany, Ind., also students at Stephens, are guests of the Hissrichs.

Mrs. Hayward Yohe of Fairfield, Ill., is the guest of her son-in-law and daughter, Mr. and Mrs. T. Melville James of the Jett apartments.

Mr. and Mrs. James P. Dillie of Springfield, Ill., are spending the week-end with Mrs. Dillie's parents, Mr. and Mrs. J. B. Williamson of 3999 Lincoln avenue.

Mrs. John N. Collins of Glenview Drive entertained at a bridge luncheon at her home Friday. The guests were Mrs. Philip G. Listeman, Mrs. Dale Billman, Mrs. Terry Blazier, Mrs. Leo L. Madden, Mrs. Victor Lukas, Mrs. Joseph E. Fleming, Mrs. William Metcalfe and Mrs. William E. Stroud.

Mr. and Mrs. James E. Parham of Signal Hill boulevard entertained the members of their bridge club at a buffet supper at their home Friday evening. There were 10 guests.

Mr. and Mrs. Charles G. Kurrus Sr., 2525 State street, entertained the members of their bridge club at their home last evening. The guests were Mr. and Mrs. D. Leroy Morgan, Mr. and Mrs. Arthur P. O'Leary, Mr. and Mrs. J. Burl Wilson and Mr. and Mrs. Frank Craig.

Mr. and Mrs. Murray Watkins, 619 North Fourteenth street, will entertain the members of their bridge club at dinner at their home Tuesday evening. The guests will be Mr. and Mrs. Ray C. Harding, Mr. and Mrs. Robert F. Salvage and Mr. and Mrs. Gerhardt Suppiger.

Miss Marian Villiger, a student at the University of Illinois at Champaign, Ill., is spending the holidays with her parents, Mr. and Mrs. C. R. Villiger, 2714 Market avenue.

Mrs. Wilfred C. Ropiequet, 301 South Fifteenth street, Belleville, will be hostess to the members of the P. E. O. at a tea at her home Thursday. There will be 30 guests.

Mrs. Joseph A. Kocher, 659 North Fortieth street, entertained the members of her bridge club at luncheon at her home Wednesday. The guests were Mrs. Richard A. Favreau, Mrs. Edward Watson, Mrs. Harold Pea, Mrs. James Williamson, Mrs. R. Douglas Weidman, Mrs. William E. Smith and Mrs. James Fox of Collinsville, Ill.

Mrs. W. W. Dunham of the Collinsville road has returned from a visit of six weeks with her son-in-law and daughter, Mr. and Mrs. Herbert Kurrus of Sherman, Tex.

Mrs. J. P. Daniels, 603 Washington place, entertained at a dinner party at her home Thanksgiving complimenting her son-in-law and daughter, Mr. and Mrs. Charles Davis of Belleville, who were married last month. The guests were Miss Rose Hood, Miss Gertrude Buttz, Harry C. Davis, J. L. Slais, A. A. Biggerstaff, Dr. John Daniels and Mrs. Emma Leafe of Perry, Ill.

Mrs. Herbert Schneider of the Charlton apartments has as her guest Mrs. John Allen and her daughter, Miss Jane Allen, Chicago.

Mrs. John Krebs of Carlyle, Ill., has departed for her home after a month's visit with her son and daughter-in-law, Mr. and Mrs. T. E. Krebs of Post place.

Miss Estelle and Miss Virginia Fraser, daughters of Mr. and Mrs. Walter Fraser, 723 North Eleventh street, will return today to Normal, Ill., where they are students at the Illinois State Teachers College after spending a week with their parents.

Republican Meeting.

The Young People's Division of the Regular Republican Party Organization of the Twenty-eighth Ward will meet at the Hamilton Hotel Wednesday at 8:15 p. m. Jimmy Conzelman will give football anecdotes and Millard Allen will sing.



If Your Troubles Are "Little Ones," These

Christmas GIFT SUGGESTIONS

Will Solve Your Problem in a Practical Manner!

$1.00 DRESSES, SUITS, BOBBIES 78c

¶ For little girls, boys or toddlers! Dresses with or without panties . . . belted Suits . . . and sturdy Bobbies. Sizes 1 to 3 and 3 to 6½ in the group.

Frocks, Suits — 59c Sheer or heavier dresses . . . practical Suits. Sizes 2 to 6.

Fall Coats, Less — ¼ Originally priced $4.98 to $10.98! Sets for toddlers, boys and girls. Sizes 1 to 6.

Sweaters — — $1.29 Girls' Slip-ons and coat or zip-up Sweaters for boys. Sizes 30 to 36.

$1.29 Frocks — 88c Handmade Dresses for Toddlers in sizes 1 to 3.

Sweater Sets, $1.29 All-wool slip-ons and berets in sizes 2 to 6.

$5 Snowsuits, $4.49 All-wool, slide-fastened Snowsuits with matching hats. 3 to 8.

Party Frocks — $1.00 Ruffled, silk dresses for little girls. 2 to 6.

Panties — — 3 for $1 "Lorraine" Panties or Bloomers in sizes 2 to 14.

"Wee" Things for the Newcomers:

59c Handmade Philippine Frocks, 6 months to 1 year, 48c
39c Handmade Gertrudes, special, 6 months to 1 year, 25c
Babies' 3-Pc. Knit Sweater Sets, infants' sizes — $1.74
Handmade Bootee Sets, Infants' sizes — — — — — — 98c
Baby Buntings, with Hoods, infants' sizes — — — — $1

Basement Economy Store

CHRISTMAS Sale! Lingerie

Psychologically Timed to Aid Santa's Helpers in Solving Their Feminine Gift Problems! Featured Beginning Monday in Famous-Barr Co.'s Basement Economy Store!

SILK and SATIN $1.18 EACH Regular Sizes

• Slips! • Chemises! • Gowns! • Panties and Dancettes!

¶ Practical, ever-welcome Lingerie . . . delightfully fashioned of silk crepe or gleaming pure-dye satin! Lavishly lace trimmed models, effectively embroidered or trim, tailored types to please individual preferences. (Gowns of silk crepe only.)



GORGEOUS CREPE OR SATIN SLIPS — — — $1.88
Appealingly styled in form-fitting types! Charmingly trimmed with imported laces or elaborately embroidered. 34 to 44.

Silk Pongee Pajamas — — $1 One and two-piece styles with gay, print trims. Regular sizes.

$1 Silk Crepe Undies — — 77c Fashioned of lustrous silk crepe . . . tailored or lace trimmed.

'CHAMI-SUEDE'* Slips — — — $1.09 Pure-dye rayon crepe Slips of unusually soft texture. 34 to 44.

$3.98 Beautiful Negligees — $2.98 Truly feminine in their appeal. Silk crepes or panne satins.

Lacy Silk Crepe Bed Sacques — — $1.29
Smooth Rayon Taffeta Slips — — — 59c
* Rayon Crepe.

$2.29 and $2.49 GOWNS OR PAJAMAS $1.95
Featured in a seemingly endless array of dainty styles! Pure dye satin or silk crepe Gowns and 2-pc. crepe Pajamas.

Built-Up Style Silk Slips, $1.95 Regular and extra sizes. 4-gore, silhouette Slips . . . sizes 36 to 52.

RAYON TAFFETA **SLIPS** Very Special at **88c**

Bias-cut . . . high-shade Slips . . . in sizes 34 to 52. Brown, rust, wine, green, navy, black and tearose.

Basement Economy Store or Call GArfield 4500

GIVE A DRESS LENGTH for CHRISTMAS!

79c to $1.19 SILKS and SYNTHETICS

SPECIALLY PRICED BEGINNING MONDAY!

- *Pure-Dye Silk!*
- *Shirtings!*
- *Celanese Taffeta!*
- *Wool-Tone Crepe!*
- *Cereal Weaves!*
- *Printed Sheers!*
- *Satin Crepe!*
- *Rough Weaves!*
- *Matelasse!*
- *Silk Plaid Taffeta!*
- *Georgette Crepe!*
- *Silk Crepe!*
- *Printed Crepe!*

59c Yd.

¶ If SHE likes to sew, she will appreciate a gift from this varied group of dress, lingerie and blouse fabrics! In a host of popular shades.

Basement Economy Balcony

"MAID-O-SILK" FULL-FASHIONED RINGLESS 51-GAUGE HOSE 59c

Slight Irregulars of $1 to $1.29 Grades!

¶ Flatteringly sheer Hose of pure thread silk . . . of a gauge that is in high demand now for gay holiday festivities. The tops and feet are reinforced with silk for added wear! Choose from a host of favored shades in sizes 8½ to 10½. The imperfections are so slight as to defy immediate perception!

3 Pairs Packed in Gift Box — $1.75

- **Picot-Edge Tops!**
- **Narrow French Heels!**
- **Wanted Cradle Soles!**
- **Thin Even Seams!**

Basement Economy Store or Call GArfield 4500



This Is the Height of the Season for

Bar Frocks

And Here Is a Smart Model From Our

"MAGIC" DRESS SECTION

At — $7.77

¶ Captivating Frock of Friendship crepe with full sleeves and deep yoke of "Star Dust" sheer fabric! Enhanced with large jeweled pendant! Sizes 14 to 20. Others in sizes 38 to 44 and 18½ to 24½.

Basement Economy Store

GIVE DAUGHTER SEVERAL OF THESE

Wash FROCKS

As a Practical Gift for Christmas! Each **98c**



Sizes 7 to 16

¶ Well-tailored, charmingly styled Frocks of broadcloths or percales . . . in dots, stripes, plain and colorful floral patterns. Trimmed with novelty stitching and contrasting color touches.

Basement Economy Store

Gifts HE Can Use!

MEN'S PRE-SHRUNK SHIRTS . . . 89c

¶ Fully cut, splendidly tailored Shirts with seven ocean-pearl button fronts, pleated sleeves and other hall-marks of excellent workmanship! Choose from white, solid shades and color-fast novelty patterns as HE prefers.

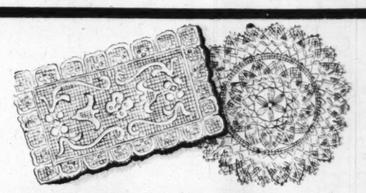
Men's Hand-Tailored Ties — — 49c Full-length . . . silk-tipped at both ends and wool-lined. Attractively patterned.

Men's Lounging Robes — — $1.89 Shawl collar style . . . in Jacquard woven patterns. Self-girdles . . . three pockets.

Men's Sample Gloves — — — $1.09 Well-known makes of pliable cape, suede and simulated pigskin leathers.

Boys' Noted Shirts — — — — 88c "Boy Blue" and "Fruit-of-the-Loom" Shirts in collar-attached style.

Basement Economy Store



10c TO 49c HANDMADE LACE DOILIES 5c to 25c

¶ Beautiful, handmade lace Doilies in an endless selection of weaves and patterns! Round, oval and oblong styles in white or ecru.

LINEN DINNER NAPKINS, 6 for $1.30 All-linen, 20x20-in. size . . . silver bleached . . . hemmed! In attractive designs.

SCARFS AND DOILIES — 10c to 49c Seconds of 15c to 69c grades! Filet Scarfs and doilies in charming designs.

$1.89 LINEN PILLOWCASES, Pr. $1.49 Fully bleached . . . 42x36-inch size.

50c TABLE DAMASK, Yd. — — 39c

Basement Economy Balcony



YOUR PICTURE

Large 11x14 Size **$1**

makes a mighty small package—but gets a mighty big welcome from those who love you. Have it taken in our popular studio.

Basement Economy Balcony

6 *Lovely 8x10 pictures of you* **$4**

Unmounted, Ready for Framing

Ask to See Our Portraits Extraordinary

FAMOUS-BARR CO.'S BASEMENT ECONOMY STORE

Operated By the May Dept. Stores Co.
We Give and Redeem Eagle Stamps

FAMOUS-BARR CO.'S BASEMENT ECONOMY STORE

OPERATED BY THE MAY DEPT. STORES CO. WE GIVE AND REDEEM EAGLE STAMPS—FEW RESTRICTED ARTICLES EXCEPTED

ie

Feminine Gift Prob-
ent Economy Store!

8

1.95

dainty
wns and



This Is the Height of the Season for

Bar Frocks

And Here Is a Smart Model From Our

"MAGIC" DRESS SECTION

At $7.77

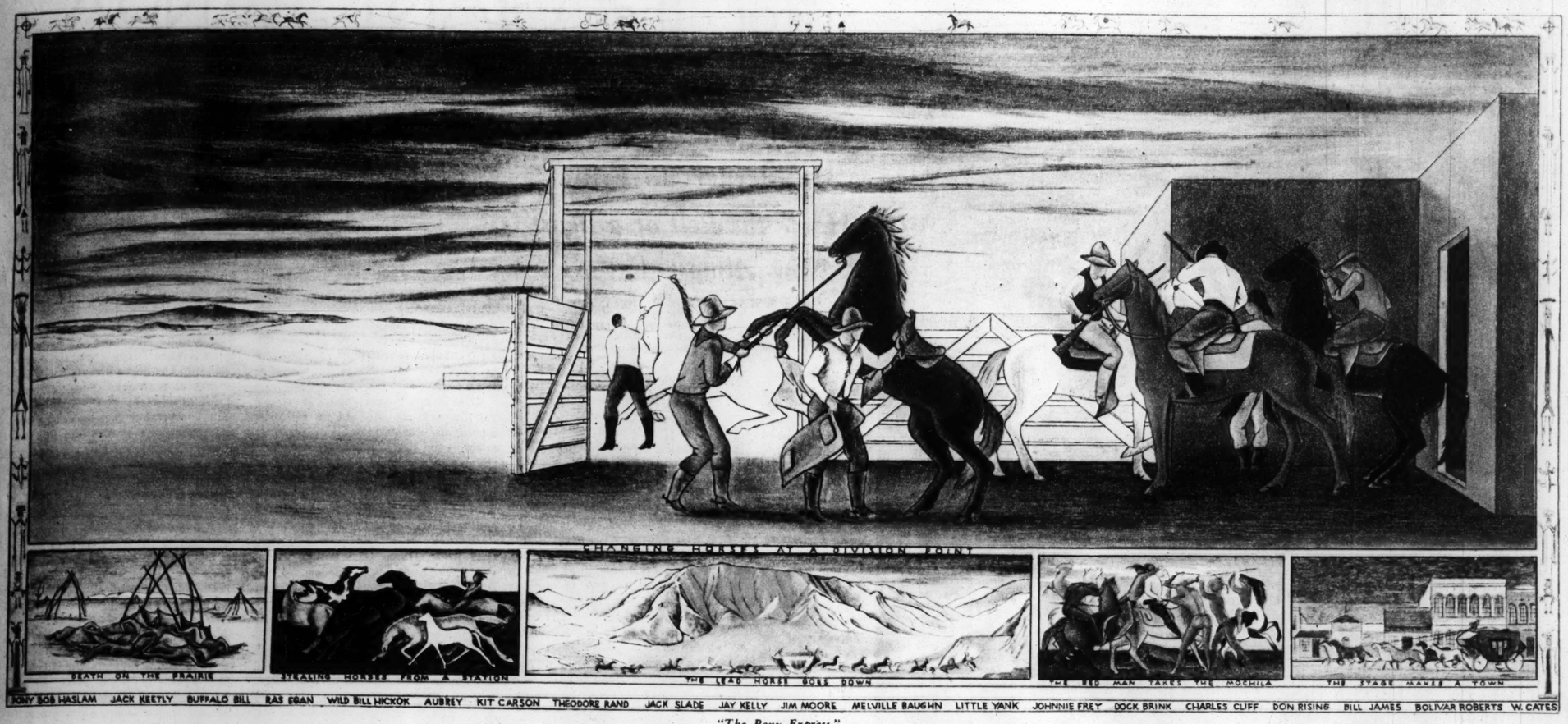
Captivating Frock of Friendship crepe with full sleeves and deep yoke of "Star Dust" sheer fabric! Enhanced with large jeweled pendant! Sizes 14 to 20. Others in sizes 38 to 44 and 18½ to 24½.

Basement Economy Store

Sunday Magazine

December 1, 1935—Supplement of the

ST. LOUIS POST-DISPATCH



"The Pony Express."

COMMEMORATING THE PONY EXPRESS

Frank A. Mechau's Murals Which Will Be Placed on the Walls of the New Post Office Building in Washington.

By a Member of the Post-Dispatch Staff

WASHINGTON, D. C.

SEVENTY-FIVE years ago a group of daring horsemen were creating a picturesque and exciting chapter in the history of the United States mails. Over plains and deserts and mountains, through heat and cold and peril, they were riding at breathless speed, night and day, a galloping chain that carried mail between Missouri and California more swiftly than it had ever been carried before. They won enduring fame for that brief, adventurous enterprise, the Pony Express.

Although the Pony Express was not a Government project but a private business venture, it made such a stirring contribution to the postal annals of this country that it is about to receive a notable bit of official recognition. In the new Post Office Building at Washington there will be a series of murals devoted to this fragment of the "Wild West."

The murals will be painted by a young Western artist, Frank A. Mechau of Colorado Springs, Colorado. His preliminary designs were chosen from among 315 submitted by 142 artists in a competition conducted by the Section of Painting and Sculpture of the Treasury Department. The competition was open to all artists, and the selection was made by a jury of eight distinguished painters. At the same time 47 sculptors submitted 62 models for figures representing mail carriers of every period, to be placed in the same building.

Mechau, who is 31 years old, is one of the artists who made important gains in public notice through the Public Works of Art Project. He has, however, a substantial foundation of training in his work. Brought up in the town of Glenwood Springs, Colorado, he attended the Art Institute in Chicago, and later studied in Paris, where he went through various phases of art experimentation, including a fling at abstractionism.

RETURNING to Colorado in 1932, he saw the West with renewed creative interest and understanding. Native scenes and native people attracted him as never before, and he began to get them down on canvas. He joined the hundreds of artists whose work was being financed by Federal funds and painted a mural called "Horses at Night," a large canvas which is now in the Denver Public Library. It attracted considerable attention when it was shown at the Corcoran Gallery in Washington in the PWA exhibition. Last year Mechau was awarded a Guggenheim Fellowship on which he continued his painting in the Rocky Mountain region. His work was of such quality that the foundation renewed the grant for this year.

Mechau has started to block out the full-size designs for the Pony Express murals. On this page are reproduced two of his preliminary sketches, done in oil. One shows express riders coralling horses at a station, with a border in which episodes along the trail are depicted. The other shows a massacre by Indians who had attacked one of the stage coaches which traveled the Pony Express road.

The artist has done a great deal of research in an effort to make all details accurate. He has also been soaking up the atmosphere of the present West, which retains something, he says, of the day when riders of the Pony Express thundered over the Central Overland route.

It was on April 3, 1860, that the Pony Express began its exciting career, which lasted only a year and a half. On that day John Fry left St. Joseph and William Hamilton left Sacramento for the first rides of the relay system covering the 2000-mile line. The mail went through in nine days on that first trip—12 days less than the time required for it to travel by stage on the southern route between St. Louis and California.

Eighty riders were employed in the service. Each rider traveled back and forth over a section of the line from 50 to 75 miles in length, stopping every 10 or 15 miles at a relay station to change horses. This change, which included the transfer of his mail container, was supposed to take not more than two minutes.

THE riders were light but hardy men and they were paid $100 a month. They carried horns which they blew as they neared a relay station to give the station attendant notice to start saddling a fresh horse. At first they wore a sort of uniform of red shirt and blue trousers, but before the line was abandoned their garb had become nondescript, merely the ordinary dress of Western horsemen.

The mere routine of an express rider's work was wearing enough—hard riding, making a fast horse cover its alloted distance as speedily as it could, over dusty, muddy or snowy roads, enduring heat and cold. There was, in addition, the danger—danger from Indians, from highwaymen, from storms and swollen streams, even from such a misadventure as riding into and stampeding a herd of buffalo on a dark night. Several riders and station keepers were killed and a number were wounded in an uprising of Piutes in Nevada. During that disturbance Pony Express riders continued to carry the mail through the perilous territory.

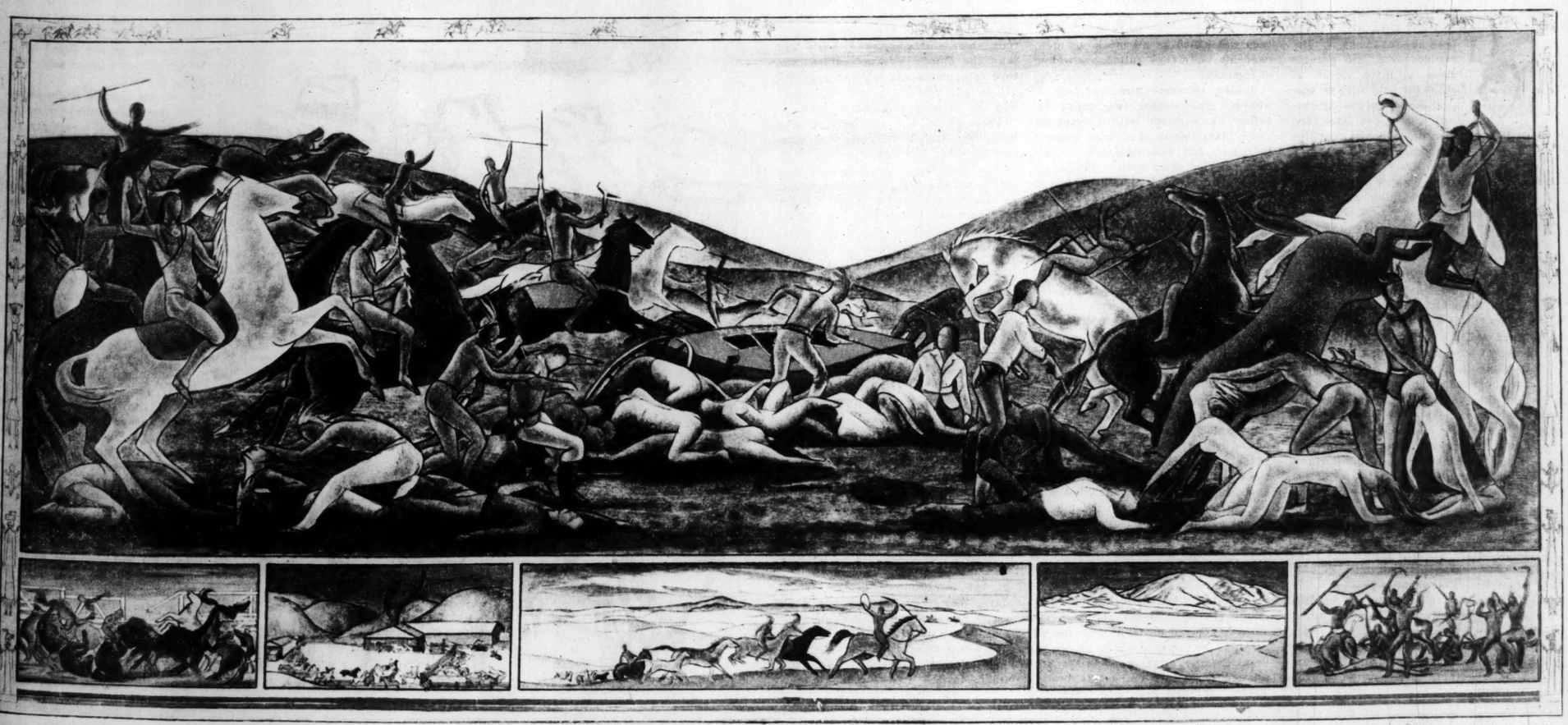
One of the celebrated deeds of that trying period was a ride made by "Pony Bob" Haslam, who already was a notable of the service. His run was 75 miles long, but on an eastward trip, when the Indians were "out," he found no one to receive the mail from him and carry it on, so he rode on, past relay stations whose keepers had been killed and horses stolen. At the end of 190 miles, in which he changed horses only once, he met another express rider, exchanged mail with him, and rode 190 miles back to his starting point. He had ridden 380 miles and 36 hours.

The Pony Express operated at first on a weekly schedule, later on a semi-weekly. It charged $5 a half-ounce for mail. But even at that rate it could not make money because of the heavy expense of establishing and maintaining it. Construction of a telegraph line across the West definitely put it out of business. The firm of Russell, Majors and Waddell, which started and operated the service during most of its existence, is said to have lost all its money on the venture. The enterprise had been undertaken largely to draw attention to the Central Overland route and patronage to the firm's stages, which used that route in transporting passengers and mail. The Pony Express dropped out of existence in October, 1861.

Selection of Artist Mechau to picture in the Post Office Building this episode in the life of the West is an example of the new policy which has been adopted with respect to the adornment of the Government buildings in Washington. It is a policy aimed at the exclusion of politics—and much consequent bad art—from this field of Federal activity.

IN October of last year Secretary of the Treasury Morgenthau created the Section of Painting and Sculpture to have charge of such matters and named as its head Edward Bruce, a well-known artist and critic. Bruce formed a committee, which he felt to be impartial, to name the painters and sculptors who, in its opinion, were best fitted to decorate the new public buildings of the Capital.

Made up principally of museum directors and other art experts in various parts of the United States, the committee included Robert Harshe, director of the Chicago Art Institute; Justice Harlan F. Stone of the Supreme Court and Duncan Phillips, founder of the Phillips Memorial Gallery in Washington. Among the artists chosen are Thomas Benton of Missouri, John Stewart Curry of Kansas, and Reginald Marsh and Maurice Stone of New York.



"The Stage Coach Massacre."

L

3 CENTS.

ARGO
HAVE
ECIDED
RITAIN

Plan for
Reported
e Sources
hree-Hour
n.

MITTEE
DEC. 12

S. Support
eaction if
nction Is
sidered by

Associated Press.)
—Authoritative
onight, follow-
assion of the
the League of
place an em-
ents of oil to
es.
ggestion was
binet was not of-
wever, as it ad-
louncing its de-

full meeting of
e general elec-
ational Govern-

before the Dec.
eague Sanctions
consider cutting
es as the quick-
nier Mussolini's
n.
erations.
anley Baldwin's
p several con-

ited States join
rket to Italy,
states institute

Italian Govern-
page of oil—es-
y operations in
m of blockade,
rious complica-
tense British-

uld an oil sanc-
joint British-
ork out a solu-
Ethiopian con-

France, recog-
s determination
abargo and the
Rome, persisted
rsuade Premier
a conciliatory

g, Laval appar-
the reports of
roops from the
e Austrian bor-
rontier.
r, was believed
determined to
st of Ethiopia
ance to League

s gave promin-
ment by the Ca-
that it was not
in recommend-
go on oil.
Press.
f the Cabinet's
go decision was
ial comment by

a drastic sanc-
iated to precipi-
Daily Mail.
aph said, "Any
ould be fatal to
collective, effec-
h the British
ictically unani-
al elections."
said it might be
he Cabinet gen-
the conclusions
uel Hoare, For-
ony Eden, Min-
airs, and Prime
garding the ne-
argo.

king Initiative,
Sanctions.

—Canada's new
has disclaimed
roposed oil em-

nister Ernest
that Canadian
itions would be
financial and
of a pacific
e accepted by
he participating

a's permanent
ive, Dr. W. A.
ak for his gov-
voiced his own
proposed that
ly be extended
mbargo.
enting Canada

2, Column 1.



The pelts of the the two pandas, shot by Dean Sage Jr., stretched over bodies of felt to give the form of the animal in real life and pictured in its native habitat—the snows of the bamboo forest—on exhibition at the American Museum of Natural History.

The SUCCESSFUL HUNT for the GIANT PANDA

How Dean Sage Jr. Became One of the Few Westerners to Bring Home the Pelt of a Beast Now Almost Extinct.

By a Special Correspondent of the Post-Dispatch Sunday Magazine



NEW YORK.

WHEN one has spent the better part of two years scouring almost impassable mountains to find and shoot a very rare animal, it isn't exactly a pleasant sensation to find your rifle is empty the first time you have the beast within gunshot range. Nor is it especially comforting to recall that your quarry is a vegetarian, when you have him charging at you top speed while your back is turned towards a 150-foot drop-off. That was the disconcerting spot on which Dean Sage Jr. found himself at the crucial moment of his long search for the giant panda. The fact that he came through the experience without injury, one of the very few white men known to have killed one of these almost extinct animals, does not detract from the theatrical climax of the story.

Sage is a lawyer by vocation, a naturalist and big game hunter by avocation. That he is taken seriously by zoologists, who are glad to make use of the enthusiasm of sportsmen to help them in their quest of rare specimens, is indicated by the fact that the American Museum of Natural History here sponsored his expedition into Indo-China and sent along an assistant curator to take part in the work. His contributions to the museum's collections are considered especially valuable since they include two pelts of the giant panda, as difficult to come by as anything replaceable in the museum.

"The panda," said Sage, "is a very peculiar animal. It has no relatives among any known animals on earth. It is about the size of a bear, looks something like a racoon, but is related to neither. It is a whole biological family unto itself. (The question of the giant panda's classification is still a controversial one. Some zoologists would deny Sage's statement.) Found only in a stretch of territory called the Chinese-Tibetan borderland, it lives in altitudes more than 6000 feet above sea level and subists only on bamboo. You can see what a lively time we were headed for."

The actual hunting, when at one point it looked as if the panda would get young Sage instead of vice versa, was not the only lively time the party had. The expedition consisted of Mr. Sage, his wife, Anne Tilney Sage; William Sheldon and Donald Carter, who is assistant curator of mammalogy at the museum. Counting guides, servants, bearers, there were about 50 in the party. Before they could take to the field they had to wade through miles of Chinese Government red tape to get gun-carrying permits. The fact that Mrs. Sage, in preparation for the trip, had studied rudimentary medicine and first aid and as official doctor of the expedition held clinics twice daily for the natives, speeded up the granting of the permits. At that, they had to wait two months.

When telling of this experience and other hunting trips, Sage makes a point of debunking the stories one usually hears about the dangers of big-game hunting. "It is the exception, not the rule, for wild animals to attack humans," he maintains. "Most wild animals run away from people. However, sometimes they are hurt and get desperate and bad-tempered. At times like this, they may appear to charge, but they are only frightened and panic-stricken. Quite unwittingly they often travel in the very direction of danger for them. When this happens, many believe they are bent on human destruction, when the truth is that they are only trying to flee to security and cannot reason which way to turn."

Having thus cleared the air of storybook overtones, Sage consulted his crammed diary on the panda hunt. He told about climbing the precipitous slopes of the Chen Lifang in search of the "beishung," as the natives call the giant panda.

"We seemed to be climbing a mountain which had no top," he read from his diary. "Whenever we reached a level spot we congratulated ourselves that at last we were on the summit, but always another rise would come looming dimly at us from out of the fog. It was most weird, this forever climbing into the clouds. The altitude was about 10,000 feet. Up we struggled, up and up, inching a laborious way around precipitous slopes, with often a sheer drop from the narrow trail into the abyss of clouds below. It seemed as if forever above us towered the mighty peaks of the Chinese Tibetan borderland, rearing craggy summits thousands of feet into the heavens."

Then followed an eternity of hard work, thrashing through bamboo jungles of unbelievable density and, as the winter wore on, wading through snow and over ice ledges. Much of the hunt was in the dusk, as the beishung is nocturnal in movement, hiding in a ledge den during the day. But finally the long months of traveling, preparing and planning were about to bring results. Sage and Shelton pushed ahead with native hunters, while Mrs. Sage and Carter brought up the rear to keep the stragglers going. There were about 50 in the party, all after the much-coveted prize of this huge animal, which is all white except for the strange dark markings across the shoulders and haunches and around the eyes and ears.

"WE MADE our way still further into the recesses of the great mountain ranges and came to the beautiful valleys of Cheng Wai and the Moa Mo Gou. Here we had our first news of the presence of panda. We saw two of its pelts in a native farmhouse. The family told us they had been killed recently. On the trail we found evidence in droppings and in the chewed ends of bamboo, that they were about.

"We set spear traps. We searched acres of bamboo-covered slopes with field glasses. We hunted with dogs. We had been told by natives that a panda pursued by dogs would take to a tree. But this was all wrong. One day our dogs actually drove two pandas out of a thicket and then relinquished the chase. The pandas moved off leisurely, quite indifferent to the dogs, who appeared afraid of them. We were too far away to shoot successfully."

That incident was very discouraging to the party. The intense cold and the fog was making everyone glum and the failure of the dogs to tree the animals only added to the general feeling of depression. While they could at least say they had seen the animal, they were about ready to give up all hope of ever killing one.

And then, their luck turned. This is how Mr. Sage described the kill in his diary, written the night it happened, in a white root hut.

"All of a sudden, after a long day of fruitless hunting, I heard the unmistakable noise of breaking bamboo and the barking of our dogs. Wong (one of the native guides) said, "Beishung!"

"Even at this moment it did not occur to me that we should ever see the animal. Nevertheless, I took my gun and tried to put a cartridge into it. It was all covered with ice and snow and the shell would not go in, so I threw it away—an act which was later to be of the utmost importance—and put another shell in. And then, as if in a dream, I saw a giant panda coming through the bamboo about 60 yards away. I fired and missed. The animal was frightened by the noise, but instead of turning and running off the way it had come, he made straight for the ledge I was standing on. I fired again.

"He came right on; his head hung low and swaying from side to side. His tongue was out and he was panting. He appeared to be looking at the ground and apparently did not see me at all. But if he did not know I was there, I was due to be very much aware of his presence if he collided with me and sent me over the ledge. I frantically worked the bolt of my rifle and snapped the hammer on an empty chamber.

"In a daze thought flashed through my mind: 'No more bullets; what'll I do? He's only 20 feet away now—15—he's coming straight where I am. Can I kill him with the butt of my rifle?'

"Sudenly I felt Wong thrust a cartridge into my hands. He had sensed my predicament and had picked up the one I had discarded! I jammed it

(Concluded on Page 7.)



hunting party with the panda pelt for background.



A native guide with the panda pelt.

The CAPTURE of CHINA'S PIRATE QUEEN

After Ten Years of Depredations in the Bias Bay Region, 'Golden Gracious' Falls Into the Hands of the Law.



"Golden Gracious," from a drawing made in prison.

By a Special Correspondent of the Post-Dispatch Sunday Magazine

CANTON, China.

"GOLDEN GRACIOUS" has been betrayed by a discarded lover, and pursers sleep a little easier as ships fat with silks or bullion ease into the dangerous waters off Bias Bay, an island-dotted notch in the coastline just above Hongkong and the gaping mouth of Canton River. After 10 years of depredations which cost South China coastwise shipping many thousands of dollars, Tan Ching-Chao, "Queen of the Bias Bay Pirates," awaits trial in a Chinese military prison.

She has been linked with some of the most spectacular piracies of recent years. Probably her own daring contributed to her ultimate downfall, for it was this very audacity that challenged Chinese and foreign authorities to launch a concentrated drive against the thousands of pirates that lurk behind the snaky, secret channels of the Bay. But her capture was long delayed by the loyalty she had won from devoted fisher-folk. She had traits, it seems, that made her a feminine, seagoing Robin Hood.

The 31-year-old native beauty came of fisher folk, herself, down in the maritime district of Kwantung. She went early to sea with the fishermen. Long before she was grown she knew far more of boats and men than of home and the washing-paddle.

There was talk of the life on Bias Bay in her village, as there is all up and down that coast, and to her the talk seemed good. So likewise, it seemed to Li Tsen, a fisher boy, and soon, together, they were gone from the village.

To Bias Bay they took courage and quick wits, and a wisdom in the way of the sea beyond their years. These were of use to a pirate gang, and through them Li Tsen rose to command.

For six years they prospered, nefariously. But then, on a day when there was rich loot to be divided, Li Tsen was killed by his mutinous men. Over his body they called his widow to command.

Golden Gracious was not long a widow. She welded two gangs together by marriage with 24-year-old Chen Lian, leader of a band smaller than hers but desirable, and thenceforth she led them both. But before that advantageous union had entered her mind, she had taken a lover, a lieutenant in her own gang, and that liaison brought about her ultimate undoing.

But not before four years of rare audacious sorties and long interludes of fat living safe in the sheltered reaches of the Bay. Even now, with her capture but a thing of the night before last and her trial not yet come, the life of Tan Ching-Chao has become a legend of the Coast.

Her name has been linked with the capture of the Tungchow last winter with 70 missionary children—an episode which roused authorities to renewed vigor against the outlaws of Bias Bay. The steamer, one of the finest of the China Navigation Co., had just set out from Shanghai with the children, returning to the mission school at Chefoo, 500 miles north, at the end of the holidays.

It was only a two-day trip. When the ship was reported overdue on the third day, cables hummed to the great cities of the world, State Departments stirred, Chinese gunboats and ships of foreign navies in Chinese waters put on forced draft to search the seas. Cannily, airplanes from the British carrier Hermes circled like hunting eagles off Bias Bay, and there, 600 miles south of Shanghai, on the third night, the Tungchow was found.

Just as it had reached the open sea outside Shanghai harbor, at a change of watch, pirates had swarmed, shooting, over the iron "pirate grills" that separated the third class passengers from the first. Two Russian guards were killed, and Second Engineer K. McDonald was shot, but recovered.

The pirates had paid high for a tip that the Tungchow would carry $12,500 silver, but the tip was phony. And they got more than their bargain in the passengers. The children, all under 16 years old, quizzed them on politics and religion and why they did such things, made them raid the ship's stores for oranges and sweets, almost took their shirts — and actually did take the chief's sweater, which was torn into strips and divided for souvenirs long before the ship was found and the captives released.

Probably it was the pirates who breathed a sigh of relief as they scurried for shore. Not a child was harmed, and all had found their three-day captivity exciting rather than terrifying, as told in the Post-Dispatch Sunday Magazine last March 10. The pirates had captured a junk and were preparing to abandon ship and go ashore in Bias Bay when the British Navy planes swooped down to hasten their departure.

EVEN more dramatic was the ruse whereby, Chinese authorities report, Miss Tan coldly tells of boarding the Taiyi. She carried a bundle—"My baby, dying"—she told solicitous passengers in accents of distraction.

Twelve hours out the "dying baby" was unwrapped and pistols were handed out to bare-footed passengers. An officer was killed, crew and passengers terrorized and thousands of dollars worth of loot taken.

Last May, only a few months after the capture of the Tungchow, Golden Gracious in person boarded the coastal steamer Lo-Kiang at the head of 40 of her pirates. Leisurely, for four days, they went through the vaults, cargo and passengers' pockets before making off with the cream of it—250,000 silver dollars, Mexican.

But before they left, Tan Ching-Chao, in the tradition of Sherwood

(Concluded on Page 7.)



"My baby, dying," she told solicitous passengers in accents of distraction.



George H. Nold

By a Special Corre of the Post-D Sunday Mag

PHIL

THE tale nate Cin and mistreated wealthy husband's who yet finally —gen resist ble charm— coming accepted and in living ever after is a familiar one— movies. It do t often that way in re life. But in suing story of who married undergradua at coming tru waitress shou on $10,400 from the the dashi hero has suffere what dur the 21 years plot beg the details of taken pl have all the simp exagger of a fantasy brother Grimm or Hans Chr dersen. The in-laws have oughly character. If Cinderella's side of the Dome Relations Court did ury of 12 Philad Jud James Gay Gordon' If Cinderella were incl at point—which, of isn that wouldn't be in sh would have plenty gloat E a fairy tale wife s ion out of having husband calle "dum by his own la yer. had more than that. H been jailed fo perjury been called invalid been asserted at th week and the litt which Cinderella ha enhancing the charm and beau Philadelphia's more fortunate for a living is a thriving insti

Carolyn Kern, for that was C cella's name, was working in a Re Pennsylvania hotel when M de met her. He was 21, a w undergraduate, the offspring of the most prominent families town. His father was head of itable cemetery manufacturing and had a fortune estimated in figures. His mother, as George well knew, was anxious to kee dignity from the tarnish of a ful transaction. So when he dec marry Carolyn in 1914, he co it advisable to consult his fami the event. That took place bef of the marrying parsons of Maryland, the Gretna Green of delphia elopements. Afterward and Mrs. George H. Nolde e at the Nolde mansion to ask parental blessing.

The dowager Mrs. Nolde didn harrass the newly weds with b fusive cordiality. To be exac told her son to give the girl $10 tell her please to go away. Cin cut herself a large slice of hum and made herself at home. H ard was eventually able to p parents to give him a pos him to take his pretty work out their own

"Soon then we had one "Next year," Mrs. Nold back at it from th years. "But I d was threatened fr manuvers of his Now that I woman, I believ anyone to thank or position. because Georg in love wit suspicion th would be t as being n

George's n ed to es th

The dowager Mrs. Nolde didn harrass the newly weds with b fusive cordiality. To be exac told her son to give the girl $10 tell her please to go away. Cin cut herself a large slice of hum and made herself at home. H ard was eventually able to p parents to give him a pos him to take his pretty work out their own

How the Snubbed Cinderella Got Her Revenge

And the Rich Mr. Nolde Not Only Paid and Paid, but Went to Jail as Well.



George H. Nolde.

By a Special Correspondent of the Post-Dispatch Sunday Magazine

PHILADELPHIA.

THE tale of the unfortunate Cinderella, snubbed and mistreated by her wealthy husband's family, who yet finally succeeds—generally by force of irresistible charm—in becoming accepted and in living happily ever after is a familiar one—in the movies. It doesn't often work out that way in real life. But in the ensuing story of the 18-year-old waitress who married a home-coming Harvard undergraduate, it seems the formula is coming true. At least the former waitress should be able to live happily on $10,400 a year alimony. And aside from the fact that the reputation of the dashing hero has suffered somewhat during the 21 years since the plot began, the details of what has taken place have all the simplicity and exaggeration of a fantasy by the brothers Grimm or Hans Christian Andersen. The in-laws have been thoroughly in character, if one is to believe Cinderella's side of the story. The Domestic Relations Court here did. So did a jury of 12 Philadelphians in Judge James Gay Gordon's court.

If Cinderella were inclined to gloat at this point—which, of course, she isn't; that wouldn't be in character—she would have plenty to gloat over. Even a fairy tale wife must get some satisfaction out of having her estranged husband called "dumb" and "stolid" by his own lawyer. Cinderella has had more than that. Her husband has been jailed for perjury. His divorce has been called invalid. His income has been assessed at the rate of $200 a week. And the little emporium in which Cinderella has been enhancing the charm and beauty of Philadelphia's more fortunate wives for a living is a thriving institution.

Carolyn Kern, for that was Cinderella's name, was working in a Reading, Pennsylvania, hotel when George Nolde met her. He was 21, a wealthy undergraduate, the offspring of one of the most prominent families in the town. His father was head of a profitable hosiery manufacturing concern and had a fortune estimated in seven figures. His mother, as George Nolde well knew, was anxious to keep that dignity from the tarnish of a "doubtful" connection. So when he decided to marry Carolyn in 1914, he considered it advisable to consult his family after the event. That took place before one of the marrying parsons of Elkton, Maryland, the Gretna Green of Philadelphia elopements. Afterwards Mr. and Mrs. George H. Nolde appeared at the Nolde mansion to ask for a parental blessing.

The dowager Mrs. Nolde didn't embarrass the newly-weds with her effusive cordiality. To be exact, she told her son to give the girl $1000 and tell her please to go away. Cinderella cut herself a large slice of humble pie and made herself at home. Her husband was eventually able to persuade his parents to give him a house and allow him to take his pretty bride there to work out their marriage in peace.

"I admit that we had one perfect year, that first year," Mrs. Nolde says now, looking back at it from the eminence of 38 years. "But I do think our marriage was threatened from the start by the maneuvers of his family to separate us. Now that I am an older and wiser woman, I believe it is inadvisable for anyone to marry out of her social class or position. I did not realize it then because George and I were very much in love with each other and I had no suspicion that his attitude toward me would be that of looking down on me as being not his social equal.

"From the start George's mother, who has since died, wanted to estrange us. She impressed George with the fact that he was a man of position, I a waitress; that he had social background and I no family tree to brag about. . . . I looked on him as my Prince Charming and believed he loved me truly. But right from the beginning George's mother began inviting him to parties at their home, to entertainments and theaters, without asking me to come along. Thus George was away from me almost every evening. This humiliated me and made me miserable, broken in health and spirit."

After about a year of this, according to Mrs. Nolde's account, her husband left one night, told her to go to a movie, then came back and packed his clothes while she was away. When she got back there was no message. His family was not inclined to be communicative. She didn't see him again for years. Two years later her father-in-law had her ejected by a sheriff. Aside from the moral force that had been brought to bear on George Nolde, the young man may have been influenced against continuing with the marriage by the fact that his allowance during that year had been of the meagerest.

His wife became a telephone operator. She tried to leave the Noldes alone, never came near them and only approached them for assistance when she was ill and in need. But when old Mr. Nolde died leaving his son $35,000, she decided to see a lawyer about her rights to part of the $1200 income he would get from the bequest. Her lawyer was an old man; he dropped the case before he could do anything for her; he died.

By this time Carolyn Nolde had come up in the world. She was working in a beauty shop and making a better living. It annoyed her, though, to read in the papers that her husband, who subsequently took over an automobile agency and became chief probation officer of Berks County, Pennsylvania, was spending his money at the rate of $20,000 to $30,000 a year. His income, she felt certain, came in the form of gifts from his mother, who had openly vowed that she was not to get a cent of the Nolde fortune. When she died, her will seemed to show that there was nothing left to bequeath. George Nolde was given only the house, and some insignificant investments. Carolyn again went to a lawyer about it.

About the same time, her husband decided to take the affair to Reno. He forgot, somehow, to notify her of his intentions. No notification was ever presented to her. Her new lawyer took the case to Judge John E. Walsh's Court of Domestic Relations. That was in 1931, the year of the dowager Mrs. Nolde's death. The fight has been going on ever since.

Judge Walsh immediately pointed out that a Reno divorce is only valid in Pennsylvania when the Nevada court has accepted jurisdiction over the defendant. Nolde's attorney, William A. Gray, had documentary proof that Mrs. Nolde had given this jurisdiction. She said she had never seen the document and brought in handwriting experts to testify her signature had been forged. Her experts did what was expected of them. Nolde's experts contradicted them; the engagement was a draw. But Judge Walsh wasn't impressed. In his opinion, he said, the signature was false. So he called the divorce off and awarded Mrs. Nolde $75 a week—instead of the trifling $8 she had asked for. George Nolde, of course, took the case to a higher court.

The Superior Court sustained Judge Walsh's verdict and sent the case back to him the next year. Meanwhile, there had been a hearing to determine just how much money George Nolde did have. An officer of the Reading Trust Company, trustee for the three trust estates of which George Nolde is beneficiary, said that he had been receiving an income of $16,365 from a $407,614 trust fund his mother had created for him several years before her death. That, plus the two "spendthrift funds" established in the old lady's will, gave him a total income of $32,848—what is known as a tidy income. The $35,000 left by his father was in addition to all this. Judge Walsh wasn't amused by the fact that Carolyn Nolde had been asking for only $8 a week, that she had received a sum total of $788 from the Nolde family during the 16 years since the break-up of her marriage. He increased the alimony to $200 a week without waiting to be asked.

GEORGE NOLDE had an answer for that, too. He filed suit for divorce again, this time charging infidelity and naming a corespondent. Thus far there have been seven hearings in which Carolyn Nolde has denied every charge and the validity of every piece of testimony by the men who were sent to shadow her.

Meanwhile Judge Walsh had not forgotten an element that slipped by in the early stages of the case. In looking over George Nolde's testimony as to the extent of his income, it was discovered that he had somehow neglected to mention an item of $18,000, the annuity from another trust fund. This testimony had been given in a Philadelphia municipal court in 1929. A perjury charge was filed against him. In 1932 he was held in $500 bond—for an alleged perjury relating to concealment of more than $50,000. His lawyer (Gray) had the case put off until late last month.

When it finally came up in Judge Gordon's court, Nolde's chief defense was that he had become confused during the cross-examination, that none of the questions was asked him directly about the fund his mother had created and that he hadn't wilfully neglected to mention the information. Attorney Gray was conciliatory as he addressed the jury. "We admit that Nolde made a mistake in his answer," he said. "But the question is whether it was an innocent or a guilty mistake. Nolde has a certain amount of dumbness about him. He is the stolid type, and answers questions in his own peculiar way. He was utterly confused by a barrage of questions. His reputation for veracity has been established, however, by the foremost citizens of Reading, including Judges of the courts and leading professional men."

Judge Gordon was more explicit in his charge to the 12 men. What they should establish, he told them, was whether it was conceivable that Nolde should forget having received "such an amount."

The jury convicted him of perjury. The Judge committed him to jail pending more argument by his counsel. He has been spending his time in Moyamensing Prison, having been denied bail, while his attorney musters reasons for a new trial.



Mrs. Carolyn Nolde.



The sextuplets born in the Accra Gold Coast region of Africa. The man in the background is a native policeman.



Mrs. A. J. Parker, one of the surviving Bushnell sextuplets.

TWO SETS OF SEXTUPLETS

By a Special Correspondent of the Post-Dispatch Sunday Magazine

NOTWITHSTANDING the unprecedented survival of the Dionne quintuplets, whose daily movements and progress are recorded by a benign and powerful publicity machine, there are two authenticated cases of previous multiple births that eclipse the record of Mother Dionne. Both took place within the last 66 years, one in America and one in Africa.

"Boy or girl, Doc?" inquired James Lewis Bushnell, a wealthy Chicago grain merchant, on September 8, 1869, when the attending physician at his home appeared after a visit of the stork.

"Yes, both, and plenty of them," was the answer. As Bushnell entered the room where his wife and family lay, he counted an even half-dozen youngsters.

Of the six, four were born brown-eyed, black-haired girls and the other two were blue-eyed, blond-haired boys. They were named Laberta, Lucy, Alice, Alinca, Albert and Norbert. The sextuplets were very tiny at their birth; yet all managed to survive over a year, when Lucy died at the age of 12 months and Laberta at 14 months. Alice, Alinca and Albert are still living, having attained the age of 66, and Norbert died last March.

Alice, who proved to be the flower of the family, became a clerk in a Buffalo department store. Later she attended a local musical college, from which she won a scholarship. She married A. E. Hughes and settled in Flagstaff, Arizona, where she is teaching music to this day.

Alinca became a factory hand in a knitting mill in Perry, New York, where she has lived most of her life. Early in life she married J. A. Parker, a well-to-do peddler who died some years ago. She was left with considerable property, including the Perry postoffice building and a row of cottages. Last October 18 she met with an automobile accident while walking with a friend. She suffered a fractured left ankle, sprained left wrist and hip injuries. She was taken to the Wyoming County Hospital at Warsaw, New York.

Albert remained a bachelor and is at present an inmate of the Orleans County Home for Aged and Infirm at Albion, New York. He has a club foot.

Norbert, who died last March, was a rag peddler all his life. He married Grace Dean of Lockport and had one child, a boy, who died at the age of six months.

Bushnell, father of the sextuplets, was born in Phelps, New York. His ancestors were Americans. He died in Albion 27 years ago at the age of 74.

His wife, Mrs. Jennie Lamont Charlton Bushnell, was of French descent, as is the mother of the Dionne quintuplets, but was born in England. She was an only child. She came to the United States at an early age. She married Bushnell when she was 13, and the couple moved to Chicago, where the sextuplets were born. Mrs. Bushnell first had triplets, which died at birth. Then she had the sextuplets. At their birth she did not lose consciousness and laughingly recalled later how Dr. James Edward, the attending physician, cried out:

"My God, how many more?" as he laid out the six little mites.

After the birth of the sextuplets, Mrs. Bushnell had again triplets which did not survive their birth. Then she had quintuplets, which also died at birth. In all she had 17 children, including the sextuplets. She died in Chicago in 1880, at the age of 39. The sextuplets were born when she was 29 years old and her husband 45.

AFTER losing his property in a fire and after the death of his wife, Bushnell moved with his children to Buffalo. Later he moved to Lockport, then to Albion, where for several years he was a bookkeeper for the Goodrich & Clark Stone Company, during the prosperous period of the Orleans County industry in the New York sandstone belt, of which Albion is the center.

The Bushnell children acquired their education in the Albion public schools and made a record as being among the best students of their school days there. As far as is known, there were no grandchildren with the exception of Norbert's offspring, which died in infancy.

On May 10, 1903, Drs. Kerr and Cookman, British physicians stationed in Accra, Gold Coast, West Africa, were called to deliver a native woman of sextuplets. Their account of this incident appeared in the Medical Press of London.

"On arriving at her house we found an excited crowd in the street outside which had to be held in check by a strong detachment of police. On entering we found the woman lying on the floor, as is the usual custom in native deliveries. In a corner of the hut there were six newly born infants; we had them brought to the light to examine them and verify the case.

"The woman was four hours in labor, and the births followed one another rapidly. On the twenty-first inst. one child died; on the twenty-second inst. four of the children died; on the twenty-third the sixth child, which was a girl, died. Shortly after the children's birth the mother appeared very much exhausted, but she ultimately made a complete recovery. On inquiry we ascertained that at her first confinement she gave birth to four children, at her second and third confinements to three children each time. These, with her last litter, make a total of 16 children for four confinements."

Guarded by a grim native policeman, these tiny babies were seen and photographed eight days after their birth by John Eugene Lutzeir, the German missionary-trader, who has the distinction of procuring the first authentic photograph of sextuplets in the history of multiple births. This photograph was found in the hands of Mrs. John E. Lutzeir, widow of the missionary-trader, who now lives in Detroit.

The natives of Accra, which is 400 miles north of the equator, are a fertile race. In the eighteenth century they proved a source of 600,000 slaves who were carried off to Jamaica. They live in crude mud hovels.

The climate of Accra is hot and unhealthful. The sextuplets, born during the rainy season, had little chance for survival.

THE subject of multiple births has held the interest of the human race since time immemorial. One finds traces of it in drawings of the cave men; it crops up in mythology, being bound up with the idea of miraculous birth, half-gods and animal forms; it was invested with superstitious awesomeness by primitive magic men; it was sung in saga and pictured by the arts. It was not so long ago that twinship was believed the "mark" of duality fixed upon the unborn by the mother during the prenatal period.

But not until the birth of the Dionne quintuplets has the subject of multiple births so interested civilization. Daily reports keep cropping up of the multiple birth of as many as seven babies to a litter, but none of these are authenticated. One such report came from Georgetown, British Guiana, to the effect that a native, Carola Perez, had been delivered of seven babies. Investigation revealed these babies were born in different years.

How the Evasive Lanzetti Brothers Stay Out of Prison



Though Frequently Arrested, These Five Men Who Are Considered Philadelphia's Leading Public Enemies Have An Uncanny Facility For 'Beating the Rap.'

By a Special Correspondent of the Post-Dispatch Sunday Magazine



PHILADELPHIA.

THE Lanzetti brothers have just had another run-in with the law. That is, four of them have; the fifth couldn't be found when the others were. Behind the law's latest manifestation of interest in the Lanzettis was a matter which would be pretty serious for most people—a murder. But the Lanzettis, if events take the course to which they are accustomed, are hardly likely to worry a great deal.

Certainly the immediate consequences of the recent attention given the brothers by the police were not exactly paralyzing. Ignatius, Pius and Teo Lanzetti were held in $5000 bail "to appear when wanted." William Lanzetti, arrested as a suspicious character, was freed a few minutes after he was taken into custody.

For years the Lanzettis have been engaging in such skirmishes with the forces of law and order. They are often arrested but seldom convicted. They have a habit of beating the rap. And on the few occasions when one of them has been sent to jail or prison he has managed to avoid languishing long behind the bars.

Yet these young men—the oldest is 35—are notorious throughout Pennsylvania, and are regarded by the Philadelphia police force as the chief public enemies of the city. They have been accused of a wide assortment of crimes, including racketeering, dope peddling, forgery, counterfeiting, carrying concealed weapons, kidnaping and murder. Their collective arrests total more than 100.

They have usually been freed for lack of evidence. It is possible that sometimes the evidence against them hasn't been much stronger than suspicion. But there have been many times when a person who was expected to testify against them has suddenly changed his mind and refused to take the stand, apparently afraid of inviting vengeance.

Originally there were six of the Lanzetti brothers, sons of a sculptor who was well thought of in the Italian neighborhood in which he lived. The boys went to grammar school, but didn't mingle much with other children. The young Lanzettis, who were near enough of an age to be companions, formed their own clique, and even as children were known as tough kids.

Leo, the first-born, was removed from the combination 10 years ago in a fashion typical of gangland. He was leaving the poolroom where he maintained headquarters when a storm of shotgun slugs tore into him; five masked men hurriedly departed from the scene and never were caught. Several years before he was rubbed out Leo had beaten a case in which he was charged with receiving stolen goods, but had been forced to do time for dope-peddling. The sentence in the narcotic case was three years, but Leo was out long before that time had expired.

Leo's demise left Pius, William, Lucian, Ignatius and Theodore, familiarly known as Teo, to continue the name of Lanzetti on police blotters. Pius, according to detectives, succeeded Leo as the "brains" of the mob and still directs their underworld activities.

These Lanzettis are personable fellows—young, dark-haired, dark-eyed, usually well-groomed and suave of manner. Their faces, which frequently wear an expression of soulful melancholy or romantic dreaming, might be the faces of artists. All but Teo are bachelors, and they seem to have avoided entanglements with the "molls" who so often figure in the careers of men of the underworld; perhaps this is one of the reasons why the brothers have evaded drastic penalties so long—no women to "rat" on them.

Pius, who is 35, has a record of 18 arrests. He was first haled into court when he was 20 years old. The charge was suspected of larceny and receiving stolen goods. The youth was promptly discharged for lack of evidence. Then he was accused of conspiracy and attempted larceny, and again was freed. Other charges followed—possession and sale of narcotics, disorderly conduct and so on. Finally he received a sentence of three years in the county prison, but was let out on probation after part of the time was served.

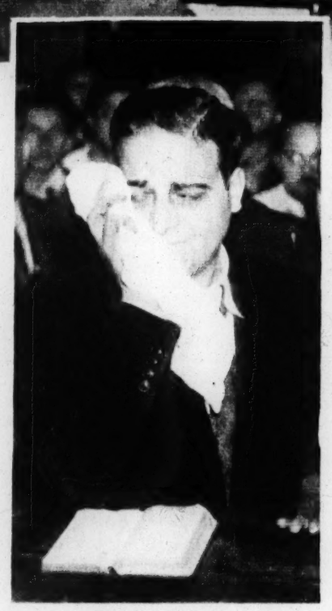
Pius had to serve three months in jail along with his brother Ignatius, for a threat, made in court, against Assistant District Attorney Vincent A. Carroll. The threat was to blow his head off.

A bit of shooting got Pius a prison term. Two detectives raided a place run by the Lanzettis, a fight ensued, and both officers were shot. Judge Harry McDavitt sentenced Pius to spend 14 to 28 years in prison, but the sentence later was shortened to six years, and the head of the Lanzetti gang was paroled some time before he had completed the term.

In 1932 Pius and two of his henchmen were arrested on a charge of kidnaping. They were alleged to have taken Emil Tinucci, a hotel owner, to a lonely barn in New Jersey and forced him to hand over several hundred dollars. When the time came for him to testify, Tinucci was found to have undergone a change of mind. He said the money he handed over had been in payment of a gambling debt which he owed the Lanzettis. Pius had to be discharged again for lack of evidence. Judge McDevitt made it clear that he hated to do it, and scolded the witness who changed his mind as "a loathsome coward who made a travesty of justice."



Lucian Lanzetti—in front of the woman court attache—and William Lanzetti—at his left—with hand on his chin.



Ignatius Lanzetti.

About a year ago Pius and Ignatius were arrested again following the murder of Albert Marrazzo, a member of the Philadelphia underworld, who was the fifth member of his family to be slain. Marrazzo had witnessed the killing of his brother-in-law, John Lerro, and his wife had an idea he was "executed" in the fear he might expose the perpetrators of that slaying. Pius and Ignatius were not long in custody.

A little later Pius was in the toils again, suspected of being the chief of the numbers racket in the city. Magistrate O'Malley wanted to hold him in $25,000 bail, but there was the familiar situation—lack of evidence—and Pius was released on a writ of certiorari.

William Lanzetti, 33, has been arrested more frequently than Pius, but usually on minor charges, such as being a suspicious character, which didn't detain him long. He got a month and a half for highway robbery, but not long afterward was acquitted of vagrancy and larceny of an automobile. The most recent of William's convictions was for running a lottery; he got a year for that.

Ignatius, in addition to the difficulties in which he was involved in company with Pius, has been charged with dope-peddling, and once was sentenced to a year for that offense. A few years ago he was charged with complicity in the shooting of "Toney" Volpe and the murder of Joseph Brun, underworld characters, but beat the rap.

Lucian began his career as an arrestee at 17. His first time up in court he got 30 days for disorderly conduct, and later incurred another 30-day sentence as an inmate of a disorderly house.

Also, he was convicted with William in the lottery case and drew a year's sentence. But in many other cases, including one charge of burglary, he has got off without penalty.

Teo, 25, is the youngest of the brothers. His brushes with the police started about eight years ago. Since then he has been arrested on accusations including larceny, corner lounging, disorderly conduct, possession of liquor, suspicion of aggravated assault and battery with intent to kill. Usually he has slid out of the arms of the law without too much difficulty. In 1929 he was sentenced to a year for carrying a concealed weapon; it was just after he had been mysteriously shot in the leg.

A dresser and quite handsome, after a fashion, Teo is the only one of the brothers who has been publicly associated with a woman. An incident along this line occurred in connection with a counterfeiting case two years ago. Mrs. Eva Martino, young and pretty, was taken before Federal Judge Welsh, charged with passing counterfeit $20 bills.

Teo was questioned in the case and said he knew nothing about it, but he was an interested spectator at Mrs. Martino's trial. Her defense was that she did not know the money she passed was bad. She said, in answer to a question, she didn't know where her husband was. Judge Welsh sentenced her to 18 months in prison and took occasion to say, "You are a tool in the hands of a ruthless mob."

As Mrs. Martino was being led out of the courtroom she began to sob. Whereupon Teo hurried to her side, put his arms around her and kissed her.

That kiss, so far as the public knows, is the entire record of romance in the lives of the Lanzetti brothers, except for the fact that in June, 1934, there was an announcement to the effect that Teo had married Frances Euban, a waitress in a Philadelphia hotel, and had taken her to Georgia for their honeymoon.

The Lanzettis have their fingers in all sorts of pies. At one time they were said to have managed an ornate gambling casino near Philadelphia; a well-known radio singer, now dead, was reported to have lost $11,000 there one night. Before repeal, the brothers monopolized the local "bottle and cork" trade; that is, they sold "empties" to the makers of bathtub gin.

It is generally believed that the principal source of income for the Lanzettis is the numbers racket. And detectives say that sometimes they employ a stratagem to avoid paying off; that when players are striking numbers too frequently and cash is low, the Lanzettis have a member of their mob tip off the police, with the result that the "banks" are raided—which provides an excuse for not settling with winners.

The murder which occasioned the recent roundup of Lanzettis was that of Joseph Gabriel, a young organizer for the Amalgamated Clothing Workers of America and business agent for the Finishers' Union, Local 156. Gabriel was found shot to death in an automobile September 4. No weapon was found in the car, which belonged to Gabriel's brother-in-law, Alphonse Rossi, also a labor organizer. Two bullets had entered Gabriel's right temple and there were powder marks on his face.

THE Amalgamated Clothing Workers offered a reward of $1000 for the arrest and conviction of the slayer, but for several weeks no arrests were made in the case. Then, on October 24, Ignatius Lanzetti and Felix d'Arenza, an associate of his, were held without bail for further hearing on suspicion of the murder. Magistrate John J. O'Malley was told that the union for which Gabriel was business agent parceled out work to 40 or 50 shops and that D'Arenza, who had a tailoring shop, had been dissatisfied with the amount of work he received.

Mrs. Minnie Gabriel, widow of the slain man, told a detective that her husband had been threatened and bullied by the Lanzetties.

And a detective declared the police would have evidence against the two men "unless the witnesses are intimidated."

On November 8 Ignatius and D'Arenza were again before Magistrate O'Malley. With them were also Pius and Teo Lanzetti and John Amato, a Lanzetti henchman. But the police admitted that they were unable to produce evidence linking these men with the killing of Gabriel. Detective George Knott said the witnesses he wanted to call were afraid to come to court.

Michael McEnery, attorney for the Lanzettis, insisted that the police had nothing on his clients, and the Magistrate had to agree that the court showing in support of police suspicions was not convincing. He felt justified in going no further than to place the three brothers and their two associates under $5000 bail "to appear when wanted."

It was the next day that William Lanzetti was arrested as a suspicious character, and quickly set free. The police said they were looking for Lucian. It was a job to which they have become well accustomed in the last decade or so—looking for a Lanzetti.



SKETCHES FROM LIFE

High Lights on Unusual Personalities

COLE PORTER
HAL HORNE

THE ACE SONGWRITER, WHO WORKS BEST WHILE LYING ON HIS BACK

COLE PORTER'S fabulous career is the kind that ordinarily people would like very much to debunk. When one hears how he wrote "You're the Top" while riding down the Rhine in a canoe stuffed with silk pillows, one resents it as an unwarranted insult to those who live by toil and tries hard not to believe a word of it. When his friends say that he writes smash hits during the gaps in a scheme of life that calls for at least three or four big parties a night, and only the most casual recourse to pencils and music paper, that he wrote "Miss Otis Regrets" at a noisy brawl in Tony's, on Fifty-second street, one would prefer telling them they lie in their teeth. But unfortunately there is so little concrete evidence one way or the other in his sketchy biography that one is forced to believe the fables or admit one doesn't know anything about him. Very few do know much about him, despite the fact that his admiring friends could populate a small city, if they weren't scattered over most of the civilized part of the globe (and a good many unheard-of hinterlands and unmapped islands).

What is irritating to those who worship hard work is not that Cole Porter is successful without doing any, but that the kind of music he writes so well isn't a bit simple to write. It requires a great deal more than mere cleverness or talent as a melodist. Those who admire him most say that he has more musical skill than Sullivan and as much cleverness as a rhymster as Gilbert. Whether or not this is true, he is certainly not a slipshod composer and his verse—though always of the moment—is good enough to squeeze rhapsodies out of the New York critics.

They say he hasn't done any hard work since his first musical comedy, "See America First," perished after a dismal week on Broadway in 1915. On the last night a writer named Harrison Rhodes took young Porter aside and advised him not to work so hard. A good artist, he said, must live first and mellow his talent by having fun. The composer might have answered with the question he has since made the theme of one of his most amusing songs: "Which is the right life, the simple or the night life?" But instead he jumped to his own conclusion. His changed outlook won him a Croix de Guerre from the fun-loving French. And nowadays he is known as the only dangerous rival his friend Elsa Maxwell (world champion party-thrower) has. His reputation is trans-Atlantic, English, Continental and Mediterranean. His personal charm has been made a by-word by charm connoisseurs like Herbert Bayard Swope, Neysa McMein and Alexander Woollcott.

It was those three who invented a parlor game in which they were to decide which had the most "personality." Cole Porter won by a length, though all he had said was that he was sorry, but he wasn't playing.

One has evidence, though, that there is something more to Cole Porter than the easy-going, engaging, laughing, quaffing, dandified, unreflecting fellow he wants to be considered. The evidence is his work—the meticulous, neo-classical development in his more workmanlike composition, the dextrous rhythmical contortions of his songs and the tight, clever rhyme schemes of his lyrics. There may be intentional affectation in this behold-the-lilies-of-the-field attitude—which for years made him an outcast with the producers. But, according to his own protestations, people are confused by his methods of working. He gets all his best ideas, he says, while chattering at parties. He works best while lying on his back, smoking a cigarette. He not only composes without benefit of piano, but without recourse to pencils and staffed paper—until the work is almost completed.

BUT he doesn't shun the labor of revamping. The music for "Anything Goes" had to be rewritten at least twice and last summer, when it was being revised for London audiences, he rewrote some of it again for C. B. Cochran, the producer, who radioed his request for revision while Porter was somewhere in the middle of the Indian Ocean. Without a qualm he changed the rhyme schemes of "You're the Top" by such local interpolations as "a dress by Patou" for "a dress by Saks'," Tallulah Bankhead for Irene Bordoni, an Ascot bonnet for one by Bendel. Finally, to show that there were no hard feelings, he dashed off the verses:

"You're the grace
Of the Brontosaurus,
You're the pace
Of a Cochran chorus. . . ."

In getting his enviable stand at the corner of Tin Pan Alley and Park avenue, Cole Porter has certainly done less confessed toil than most world celebrities who started out as Indiana farm boys. But to begin with, he wasn't an ordinary farm boy. His family were well-to-do, and he was the heir to a sizable fortune which his grandfather, a frustrated Forty-niner, made out of West Virginia coal fields he had bought thinking they were timber lands. His early childhood was spent laboriously learning to play the violin and the piano; his parents were convinced he had talent. His play time was largely occupied in watching the life of the Hagenback-Wallace circus, which has winter quarters in Peru, the town of his nativity. He fancied himself as an acrobat in spangled tights. Aside from that his education took place at the East Worcester School for Boys, Yale College, Harvard Law School, Harvard School of Music and the Scola Cantorum. His most distinguished music teacher was Vincent d'Indy, the French composer, (whose name rhymes approximately with candy). His undergraduate life at Yale was immortalized by two football songs, which are still sung there. One starts out, "Bulldog! Bulldog! Bow, wow, wow! Eee-li Yale." The other is called "Bingo" and starts out, "Bing-go. Bingo. Bingo bingo bingo, that's the ling-go!" Nobody remembers whether that means anything, but undergraduates still sing it with great gusto, as if it did. Almost none of them know who wrote it.



Cole Porter

A couple of years ago, as if to erase the stigma of having written such balderdash, he appeared at an Elsa Maxwell party, where the guests had been ordered to come as their opposites, wearing football togs of the Walter Camp era. La Maxwell, herself, incidentally, came as Herbert Hoover; Ina Claire, as Bishop Manning; Mrs. Cole Porter, as a housemaid.

Porter undertook to study music seriously (at the Scola Cantorum and with d'Indy) after his Broadway flop and his subsequent experience in the war. He enlisted before America's entry and served for a time with the French Foreign Legion, carrying a portable piano around with him on his early campaigns. He never got to do much fighting, for when this country decided to go in Cole Porter was transferred to teaching gunnery to the apostles of that great political principle—and got a reputation for wearing the smartest uniforms in Paris, for giving parties in which the champagne went so fast that it had to be cooled in a tin bathtub, for owning one of the snappiest apartments in the Faubourg St. Germaine. When the war was over he was awarded France's most prized military decoration, because it had been so amusing having him there, not for his bravery. A more appropriate trophy he brought back with him was Mrs. Cole Porter, the divorced wife of Edward R. Thomas and the daughter of William P. Lee, prominent citizen of Louisville, Ky. Soon afterwards he did the songs for "Hitchy Koo" and "Greenwich Village Follies." The most successful was "I'm in Love Again."

After these two moderate successes Porter became so irresponsible that the producers wouldn't allow him in their offices. He was tagged a playboy, a Park avenue playboy. Broadway crosses probably more streets than any other in New York, but it never crosses Park avenue. Porter decided to forget about song writing. He was next seen exploring the provinces of France as an emissary of the Club des Gourmets. He had a house in Paris, occupied Browning's palazzo on the Lido, was one of the first to discover the possibilities of Antibes as a resort. For four years he snubbed the muse.

Then one day in 1927, lying in the sand at Lido, he noticed that his neighbor was Ray Goetz, a New York producer. That is how he happened to write the score for "Paris." Goetz had anticipated it would be a terrific job getting Porter to do any work for him; Porter was delighted to get the chance. He went back to what he calls work with a vengeance. "Paris" starring Irene Bordoni, was a hit. "Fifty Million Frenchmen" and "Wake Up and Dream" were both hits. "The New Yorkers" failed to make money, but it had some good songs and Porter couldn't have lost much by it, even though the show cost $100,000 of Whitney money. "Nymph Errant" was a hit in London, "The Gay Divorcee" was a hit in New York and "Anything Goes" is a smash hit in both cities at this writing.

The last had a long, sad history. The book was to be by P. G. Wodehouse and Guy Bolton; its plot included a shipwreck. Just before it went into rehearsal, the Morro Castle catastrophe put shipwrecks outside the pale as entertainment. Howard Lindsay and Russell Crouse had to revamp the entire show at a minute's notice. They saved the ship and most of the Cole Porter music, but it was a near thing and everybody was sincerely worried. Crouse gives an amusing account of Porter going away to commit suicide over the week-end at Neysa McMein's Long Island house, changing his mind and coming back to town to jump out of a window of his penthouse on the Waldorf-Astoria Hotel.

BUT at 43 he seems to have suffered no lasting effects from his vicissitude. He is a slight man with bulging brown eyes that look like Eddie Cantor's and one of the most engaging smiles ever seen in the street after 4 in the morning. He has an up-turned nose, a prominent upper lip, thinning hair, a bored look and speaks French like a Frenchman. His personal customs are unpredictable. In New York he usually gets to bed by 5 and gets up at 10 to start working. At 5 in the afternoon he is ready to get dressed and begin the business of amusing the town again. Away from New York he likes hunting, swimming, gourmandizing and long voyages to strange places. He is fond of cats and other graceful things. It is said his apartment has walls 14 feet thick; this is probably not true. It is true, though, that a radio manager refused to allow him to sing an altered version of "You're the Top," because he himself, the composer, had given orders that no one should be allowed to parody his favorite composition on the air.

"But I made the rule," said Cole Porter.

"Quite," said the other. "And I enforce it."

That story is from Hubert Kelley, a magazine writer, who says that Porter told him that during the period when "You're the Top" was most popular he was getting more than 300 parodies in the mail every month. His songs are unique in being that popular without loss of a certain quality that distinguishes them from others. Two of them have been transcribed into braille music. One of these is "Don't Look at Me That Way."

MAX PUTZEL.

THE MAN WHO OWNS SIX MILLION JOKES

BEING funny is serious business. Ask Hal Horne. He should know, because he made a new industry out of mirth. And any business that today can provide a man not only with bread and butter, but a generous spread of jam as well, is no laughing matter.

Horne's offices in a Fifth avenue skyscraper constitute probably the largest gag factory extant. In steel filing cabinets ranging along the walls of several rooms some 6,000,000 quips and jests are housed, all neatly filed, cross-filed and counter-cross-filed. In other rooms are stored magazines which contain the earliest known printing of a number of these jokes. Some of these publications are more than a hundred years old, but the jokes they contain have often been dusted off and used for the 1935 trade. After all, who could remember back a century ago. Those jokes are the stock in trade of a man whose business is being funny for money. And business is good.

Clients consist of a long list of comic strip artists, stage, screen and radio comedians, playwrights, columnists, governors, senators, house organs and advertising agencies. Here's a typical pleased client. He was the president of a small college who was scheduled to make a commencement address. Recalling the few polite handclaps that greeted his efforts the year before, he sent an S. O. S. to the gag mill. A number of jokes, pointed just enough to add piquancy to the address, were sent him. The following year he sent in another order, but on the letterhead of a different college. He volunteered the explanation that he had received a great many compliments on his address the year before, said compliments being restricted to the humor. One especially was from the chairman of the board of trustees of the college he now headed, asking prexy to take over the helm of the institution from which he was writing because, as the chairman put it, he was "a far-seeing educator who appreciated humor." Horne doesn't mind. He rather likes it if his humor is someone else's reward.

Most of the customers, however, are script writers who have a basic idea of the slant they want the comedy to take, but appeal to Horne for gags to "spike" throughout the script. To assist him, Horne employs a staff of 15 girls who do nothing but clip jokes from magazines and newspapers from all over the world. He has found that, in a year's time, out of every 10 jokes in print his files already contain verbatim copies of nine. The tenth is apt to be a rehash of something they already have but containing enough difference to get into the file.



Hal Horne.

Thus, when a script writer is in a quandary, Horne or one of his "adapters" goes to work on the difficulty. An adapter is a bright young man who, in addition to being able to think up an occasional new joke, has the happy faculty of being able to take a stock situation from the files and give it a peculiar twist to fit the type of comedy or the manner of delivery of a particular comedian. Chances are that the funny bit that sent you rolling on the floor last night was carefully culled from the hoary wheezes carefully preserved in one of Hal's filing cabinets. With the barnacles removed, it serves as the newest example of what a man will laugh at.

The only really new jokes, says the gag master, those that can be said to be original during the past year, are the current lampoons of the New Deal.

The rest of them are only rehashes and contortions of old smoothies.

When a joke is sent to the file, it is catalogued under one of several hundred classifications such as absent-minded, courtship or anatomy. The anatomy file is further subdivided into ears, nose, eyes, halitosis, fallen arches and the like. Courtship gets split up into date, kissing, necking, father, suitor, engagement, love and flirtation.

The one joke to rate a file of its own is the classic: "Who was that lady I seen you with last night?" Hal Horne's collection numbers almost 400 reply variations to that question.

The standard answer is: "That was no lady, that was my wife." But there are a great many more. For instance, "Who was that lady I seen you with last night?" "That was no lady, that was your wife."

Again, "Who was that lady I seen you ——?" "Dear me, such English."

Or, "Who was that lady I seen you ——?" "Oh, that was a grapefruit girl." "What kind of a girl is a grapefruit girl?" "Whenever I squeezed her, she hit me right in the eye."

And if that isn't enough, one of the bright young men will shift the emphasis on a word and this is what you will get: "Who was that lady I seen you with last night?" "That was no scene, it was an accident." Or, "That was no ewe, that was a ram."

Changing the question to: "Who was that lady I saw you with last night?" come the replies as follow: "That was no eyesore, that was a headache" or "That was no saw, that was a chisel."

The reader gets the idea.

RESEARCH into jokiana has brought forth kernels of wisdom and sober truth for Horne. The first discovery was that a pun, supposed to be the lowest form of humor, is also easiest to sell. It is much favored by after-dinner speakers who find them easy to remember and drop them around like fishhooks among the poor-fish listeners, hoping that the serious thoughts sandwiched in will be caught on the baited humor.

The second was that college magazines use the roughest jokes and if some of their material appeared in a commercial magazine the postoffice and the vice suppression societies would be after the publishers.

Does one think that Joe Miller was an early wit who tossed off a bon mot every other syllable? If so, one's thinking is all wrong.

"He was," says Mr. Horne, "an English actor of the seventeenth century, morose and taciturn. He hung out in a London tavern and when anybody made a wise crack, it would be hung on Joe Miller as a gag since he was the last person in the world to crack wise. That was a gag in itself. Joe Miller actually never wrote a joke in his life. But years after his death an enterprising wag collected all the gags he could think of or steal, put them together in a book, and in 1739 perpetuated the hoax by publishing what he called Joe Miller's Joke Book."

Anyone with so screwy a business to take seriously must have a screwy background. Horne has. A Bostonian by birth, he was at Harvard for two years. He earned part of his tuition fee as a police court reporter and the rest by making death-defying leaps through the flames twice daily at Wonderland Park, an amusement resort near Boston. He left college to enter the war and the war to go to Hollywood where he became interested in movie publicity.

He soon found that when he injected a bit of humor into his releases, he stood a better chance of grabbing free space on the amusement pages. So he decided to make a study of humor. He set for himself the routine of coming to his office every morning at 7:30, at which time he was to sit down and write twenty jokes, to be finished by 9:30. As he carefully explained it, he wasn't content with doing nineteen and he refused to do twenty-one. Just twenty jokes in two hours was all he wanted. Neither did he expect that every one of these jokes would produce a belly-laugh. All he required of himself was that he turn out something that had a touch of humor to it. In this way he accumulated almost a thousand jokes in a short period.

One day an associate, hearing of this independent research into the humor situation, turned over to him a file of gags he had himself collected and catalogued at one time. Horne started to go through them and the third one brought him up with a start. It was one he thought he'd made up all by himself in his daily two-hour stint. (College boy calling his dad "the kin I love to touch"). Reading further, he found a number of gags he was hearing on the radio. And his associate's collection was several years old.

Right then and there he got the idea for a systematic collection. He bought a number of magazines, subscribed to many more, and put some girls to work clipping and classifying the jokes they contained. Up to this point the collection was all expense and no income. Then he heard that one movie company was going to sue another over the use of the line "Half the girls in the world are working girls, the other half are working men." Mr. Horne traced the gag to a 1924 issue of a Canadian newspaper and offered to go back still further, but the first movie company had had enough.

He resigned his publicity job and Hal Horne, Inc., was born. Today, he is recognized as the leading expert on gags. So far as jokes go—and they go pretty far, sometimes—he speaks with the voice of authority.

HORNE and the resources of his collection have been called in an endless number of times to settle plagiarism suits. He says there isn't a case on record that he knows of where the plaintiff has collected. In his opinion, "You can't steal what somebody thought up a century ago. You can, of course, but there's scarcely any liability."

A short, stocky man in his forties, he looks as if he could be glum enough to be the proprietor of a laugh factory. He tells you he used to be the life of the party and he liked nothing better than being a toastmaster. A tablecloth to him was a signal to get up and talk. Now he's content to let it be the background for the filet mignon.

He does offer this idea. Says he, "A social structure is doomed when jokes are flung at it. The best example is prohibition. When people saw how things really turned out, they began to make fun of it. They could not take it seriously and so did not obey the law. It is not too much to say that prohibition was actually laughed off the statute books."

By the same token, Horne does not think the New Deal is doomed as yet. True, he says, there have been jokes about it, but not enough to indicate that its trend is out of the picture.

RUTH ARELL.

The Case of the Military Loan Shark

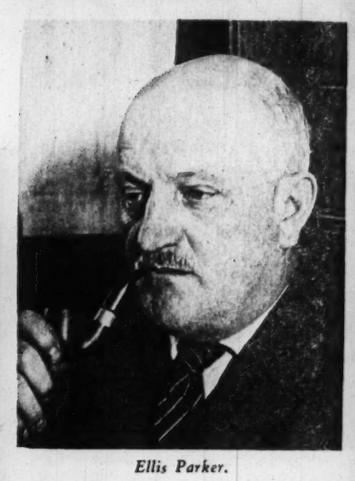
Ellis Parker, a small-town detective living and working in Mount Holly, New Jersey, is nevertheless a nationally-known figure in police circles through the remarkable number of major crime mysteries he has unraveled. His skillful analysis of fragmentary evidence immediately suggests that celebrated fictional detective, Sherlock Holmes.

The Eighth in a Series of True Life Detective Stories Tells How Ellis Parker Tracked Down a Murderer by the Clews That Couldn't Be Found.

By FLETCHER PRATT



"She said she had dreamed of seeing her brother's body lying in a clump of bushes on the edge of a military reservation."



Ellis Parker.

PINNED to the door was a note:

"Along the Rancocas Creek, three miles out of Mount Holly. Back at 2 p. m."

There was snow on the ground and ice in the streets; the air was decidedly winterish, with a wind like a knife blowing through it. I thought of Ellis Parker, only a couple of weeks out of bed after a serious illness, out on the endless and racking task of tracking down some criminal in the freezing slush along Rancocas Creek and sighed with sympathy; then, as it lacked only five minutes of 2, I sat down to wait.

At one minute of 2 the door downstairs banged; someone came up the stairs two steps at a time, and the next moment Ellis Parker, the poor sick man I had been sympathizing with, was standing in the hall, looking the picture of health, with a string of fish in one hand, remarking that the fish had been running good since about 7 o'clock.

"Cold?" he said. "No, I wouldn't call this bad. Best day of the year. Does a man good to get out when he can. Usually don't get much chance to get out in this business."

"Then you haven't any crime wave on now?"

He laughed. "There isn't any such thing as a general crime wave," he declared positively. "There is always some crime going on, because people always bring up their children in the same way, more or less. That's the way to prevent crime, right in the home before it starts."

. . . You can say, though, that crimes do run in waves in one sense. There will be an outbreak of robberies, for instance, and for a couple of months we'll get nothing but robberies. Then maybe it will be suicides or bank holdups, one right after another. Not by the same persons, either. One just seems to get the idea from another and off they go. Now take 1921 and 1922; that was the big murder year. We caught Louis Lively, the mulatto, in the fall of 1921. In March of 1922 John Brunen was shot, and in December of 1921, the ninth I think, the same day that Lively was electrocuted, I got the first news of the Camp Dix case.

THAT'S a good many years ago now, and most of my records went when the old building was burned in 1926, so I may be foggy on a few of the details, but I remember the case quite well. It was just the kind of day today is, with a little snow on the ground, cold and freezing, when I heard someone out there and looked up to see a soldier come in. After him came another one and then a lot more, till the whole office was full of them. They all had stars and spangles on, too, so I knew they were officers and there must be something important going on.

One of them came in and introduced himself as Colonel Quinlan of the Intelligence Department over at Camp Dix, near Wrightstown. He introduced most of the others.

"I'm afraid we have a murder case at the camp, Mr. Parker," he said, "and General Summerall, who has heard of your work, sent me over to ask you to take charge of the investigation. We can't seem to do much with it on our own resources."

"I thought some of your people at camp were experienced in police work," I said, to make conversation.

"They are. Normally, the Provost-Marshal and the military police handle anything that comes up. If they have difficulty in finding the culprit they call on us in the intelligence department. But murder is a little out of our line, and I may as well say frankly that this business has us baffled. It's murder, and it's murder that absolutely hasn't a clew. We have a car outside here, if you'll be good enough to come back to the camp with us." I had heard that before; both things. To people unfamiliar with police work, murders never have any clews, and they always want you to come right over. I sat still because I knew that I could do more good right there.

"How do you know it's a murder?" I asked. "Suppose you give me some of the details. I assume you've been over the ground and that in your position you know what to look for. It will save a lot of time if I have the details before I start."

"Well, we know it's a murder because Captain Baker, the medical officer, who examined the body, says the man had been shot through the head and an intensive search failed to show any weapon near the spot."

"That seems reasonable unless somebody carried the weapon away. Then it might be suicide. Go on."

"I think I'll go back to the beginning," said Colonel Quinlan. "The man — we believe — was Sergeant Michael Gregor of the Eighteenth Infantry, which has been stationed at Camp Dix with the other regiments under General Summerall's command. He was a good soldier, with a World War record, who had re-enlisted in the regular army after the war. On September 8 he turned up missing. We assumed that it was a case of A. W. O. L., of which there has been a good deal lately, and did nothing in particular about it. After three days it became, technically, desertion, but not wishing to be too hard on a veteran of good record, we merely sent a man up to Philadelphia to accompany the police in making the rounds of the usual hangouts, with instructions to bring Gregor in. They didn't find him.

"AFTER a couple of weeks without anything further the only explanation seemed deliberate desertion, and we began to take the steps usual in such cases—communicating with his family and so on."

"Just a minute," I broke in. "How much family has he?"

"His next of kin was given in the records as a sister in Muncie, Indiana. She was no longer at the address when the Intelligence Department in that district tried to trace her last October. They located her in St. Louis at the beginning of this month and—here's the curious thing, Mr. Parker—only day before yesterday we had a letter from her. She said she had dreamed of seeing her brother's body lying in a clump of bushes on the edge of a military reservation. She described the place minutely, even to the snow on on the ground and the position he was lying in. Yesterday afternoon, just the day after the letter came, a detail working along the edge of the reservation near the artillery range found the body lying exactly as she had described it."

I grunted. I don't believe in dreams and that sister seemed altogether too well informed to suit my taste. But that side of the matter could wait. You have to take everything in order in a murder case and test each step as you go. Over in Monmouth County they put a man on trial for murder once and while they were trying him the man he was supposed to have killed walked into the courtroom.

"What about the identification?" I asked. "Didn't you"——

"Well, he's been out there exposed to the elements for three months now —and the elements haven't been exactly kind," Colonel Quinlan interrupted. "The body is very much decomposed. We made identification through some keys he had and a string of rosary beads he wore. The medical officer says the body must have been there for the whole three months or pretty close to it, to get into that condition. There haven't been any other men missing at Camp Dix over a three months' stretch."

That wasn't perfect for identification, but it would stand till we got something to the contrary. "What about the body and the bullet-wound?" I asked next. "Have you a copy of the doctor's report?"

"Better than that," said the Colonel. "I have the doctor. Captain Baker," he called, and one of the other officers came in. Quinlan introduced him and told him what I wanted.

"The body was lying on its left side," he reported. "Both bullets entered the right side of the head; one just above the right ear, one a little lower down and behind the ear, and both came out, nearly in the same place at the top of the head." He put his fingers on his own head to show me where he meant. The picture the angles made was that, if the man had been standing upright when shot, both bullets must have come from below at a rather sharp, upward-pointing angle.

"Could the wounds have been self-inflicted?"

"The one over the right ear might have been, although the possibilities would be against it. The other one certainly not, and both together an absolute impossibility. Either would have been instantly fatal."

"Was there anything to indicate how close the gun was held—powder burns, for instance?"

The doctor hesitated. "I looked for that. Of course, decomposition had gone so far that it is almost impossible to say with accuracy, but I think there were no powder burns," he offered finally. "I noted that there was no flash burning of the hair around the wound at the back and the hair was in a good state of preservation."

"What kind of bullets were they?"

"Impossible to be certain. Might have been a standard army .45, although it might have been a .38 or even a .32."

I turned to Quinlan again. "You didn't find either of the bullets?"

"No, of course not. The army .45 has a high velocity; enough to carry the bullets to some distance, even after passing through a man's head."

"Well, what did you find, aside from the keys and the rosary? It would be useful to know what the man had on him."

The Colonel pulled out a notebook. It was a big help in this case, dealing with those army men. They are trained observers and have a systematic way of setting down what they observe. I got all the information I could use out of them.

"I put it down here. In his left upper tunic pocket there were the remains of a pack of cigarettes—Camels—and some United Cigar coupons. In the left trousers pocket three keys on a keyring and remains of a package of matches. Left lower tunic pocket empty. The right upper tunic pocket held a number of small slips of paper that had once been written on in pencil, but were so weathered as to be illegible. Stub of a pencil, a pair of dice and a photo of a woman in the right lower tunic pocket. Right trousers pocket empty; hip pocket empty. That was all."

"Army tunics have buttons on the pockets. I'm interested to know whether they were buttoned or unbuttoned."

THE Colonel frowned. "Some were unbuttoned and some buttoned, I think. What do you say, Captain Baker?"

"The left lower tunic pocket, the empty one, was unbuttoned. I think one of the others, too. Probably the right upper, as I remember. Is it important?"

I didn't answer. "No footprints or other ground marks near the body?"

"No. There wouldn't be. Three months of weathering would take care of that. Besides, any possible marks there might have been were pretty thoroughly obliterated by the party that found him. I tell you the case hasn't a single clew, not a single thing on which we can start an investigation. Will you come over and give us a hand with it?"

"I'll be glad to give you a hand," I told him, "and if it seems necessary I'll come over to the camp and look around. But I don't think it would do any particular good right at present. You seem to have all the facts that could be gained by observation. And I wouldn't say there are no clews. On the contrary, the case presents several very striking features."

"Those slips of paper?"——

"No. Nothing you found. The striking clews are the things you didn't find."

"The things we got from his pockets are about what one would expect"——

"With one or two highly significan differences. You have not reported finding any handkerchief."

Colonel Quinlan started. "But I don't see the importance of that."

"Everything is important until you have found an explanation for it. And every man, in the army or out of it, usually carries a handkerchief. Another thing—no purse or money."

"That's explainable. Soldiers seldom carry purses and"—he smiled—"rarely have any money. They spend it."

"When was Gregor paid—the last time?"

"Either the last day of August or the first of September—I am not sure. We can check up if you wish."

"You bet I wish. You have the key of the case there, I think. I want to know how much money he was paid on his last pay day; whether there was any place he could spend it in camp; whether he got leave to go out of the camp between pay day and his disappearance; if he left the camp, with whom he went and where and how much money he spent; how much money was found in his chest or locker, or wherever he kept his things in the camp."

"I can answer the last question right now, because we looked over his gear while we still thought it was a desertion case. There wasn't any money at all."

"ALL the more remarkable. Taken in connection with the absence of a handkerchief this total lack of funds only a week after pay day is very suggestive. Another thing of which your list makes no mention is a watch."

"But all soldiers don't carry watches."

"Some of them do, don't they? Neither do all of them carry purses or money and a few, I suppose, don't carry handkerchiefs. To find a man lacking one of these three common articles almost every man has is not surprising; when two are missing, however, it calls for comment; and the lack of all three is almost incredible. Especially so, when you consider that two of the pockets were empty—the left lower tunic pocket and the right trousers pocket—while all the others were jammed with a collection of junk. Moreover, the detail of the unbuttoned pocket is interesting. Gregor was a Sergeant, you said. I believe I'm right in supposing that he was supposed to be especially neat about such details. Therefore I suggest that the left lower tunic pocket was unbuttoned and its contents removed by the murderer.

That impressed them a lot. "Very neat, Mr. Parker," said the Colonel. "But, after all, we knew we had a murder on hand already, and the purpose of the investigation is to establish who committed the crime."

"That's what I'm trying to get at," I told him. "This evidence is negative, but it helps to supply a motive. With material clews lacking we must search for the murderer through such psychological clews as his actions give us. On what we have so far it looks like a money killing. Now if the murderer is another soldier—and I'm not altogether satisfied with the dream letter from the sister as yet, but we can check on that—if he is a soldier, we know he will turn out to be one who habitually spends more than he gets. And as your soldiers haven't much place to spend money, he probably spends it in the usual way in such cases—gambling. . . . Now, there's one other thing I want to bring up. Correct me if I'm wrong. Isn't a soldier supposed to carry a gun? What happened to the one Gregor was carrying, if he had one?"

Colonel Quinlan cleared his throat. "That's a feature I omitted to mention. They don't always carry guns, but you're right about Gregor's gun being missing. Fortunately army guns are registered. Gregor had a .45, No. 399274, and it hasn't turned up anywhere."

"The murderer probably has it, then. Another piece of evidence to point toward the idea that the body was plundered of everything valuable. What I really brought up the question of the gun for, however, is to solve the curious inconsistency of the bullet wounds."

"Both made by the murderer, close together. What's the inconsistency?"

"The inconsistency between their positions and the facts we know about the killing—the inconsistency that makes it important to settle, if we can, whether the bullets that killed Gregor came from a .45 or a .38. Look here; measure the angle at which those bullets entered his head, and try to reproduce the circumstances at the moment they were fired. The body was found in a clump of bushes. You can assume that the murderer was concealed in the bushes, down near the ground. If he fired upward as Gregor went past the first bullet would be the one that hit him above the ear, Gregor staggered on then, a pace or two, when the other shot was fired, striking him in the back of the head. Does that picture appeal to you as accurate?"

I COULD see the officers glance at each other. They knew a good deal about weapons, of course, and I could see they weren't satisfied. "Must have been a darn good shot with a revolver to do that," murmured one of them, and Colonel Quinlan added, with a frown: "Why, from the angle of those bullet wounds, the murderer would have to be right on top of Gregor when he fired. I don't see how Gregor could have missed stepping on him when he went past."

"Neither do I. I'll take that up in a minute. But there's something more curious than that. You know that a .32 or a .38 will kill a man all right, but the force of the bullet isn't quite enough to knock him off his feet right on the spot. Therefore, if Gregor was shot with a .32 or .38 the little reconstruction I have just given you could be right, even though it seems far-fetched. But a .45 carries punch enough to knock a man down the minute it hits him. So if Gregor was shot with a .45 the reconstruction couldn't be accurate. The first bullet, hitting him where it did, would knock him down. There wouldn't be any staggering, and no opportunity for the murderer to fire the second shot at all. That's why I was anxious to get at one of the bullets. However, there's another way to settle the question. What about the dead man's hat?"

"He wasn't wearing a hat, but a garrison cap. It's missing; never found."

"DIDN'T I say that what you found wasn't so important as what you didn't find? Our unknown murderer is beginning to emerge as a character. I said before he was probably a gambler. Now we know in addition that he's very careful. When we catch up with him we'll find that he has a perfect story; there will be no connection between him and Gregor at all, and he will be able to account for everything in a way that will take a lot of work to unearth the real facts."

"How does the lack of the garrison cap prove that?"

"Everything proves it. In the first place, the murder is performed off at this lonely spot where no one ever goes and where the body is only discovered through a kind of accident, three months later. Do you know what your ordinary criminal would do after killing a man in a place like that? He'd bury the body and trust to its never being found. But our man is both more clever and more nervy. He knows that the body will stand as good a chance of remaining undiscovered above ground as underneath, at least in as shallow a grave as he could dig in the time he had.

"So he rifles the body quickly, then hurries off somewhere to fix up a story, probably to arrange an alibi for himself. You'll find he's been up to some hocus-pokus with clocks or something like that."

The army men smiled. "Not much chance of that, Mr. Parker. You can't

(Concluded on next page.)

(Continued from preceding page.)

juggle time in an army camp where several thousand men do things on the minute."

"Well, he'd try to establish an alibi by some method. Having taken what he wanted from the body, which was probably money, he took everything else that would help in tracing the crime to any particular person. The money, of course, the watch—I'll bet we never find that watch—the murderer's too smart to pawn it. The handkerchief I don't quite understand; he may have taken it or Gregor may have been without one. The shells from the gun—you didn't find any empty shells, did you?"

"No. We looked."

"The shells from the gun then. The garrison cap, now; he must have taken that away for some special reason, because I'm sure the question of identifying the caliber of the bullet wouldn't occur to him. It wouldn't make any difference from his point of view."

I sat there for a couple of minutes trying to think of some reason why the killer should want to walk off with that cap and I couldn't. It was Colonel Quinlan who gave the answer.

"Perhaps it wasn't his cap, or it was marked"——

"MARKED! Thanks, Colonel! That's it. Of course it was marked. I got off onto the question of that cap and forgot what I brought it up for. Look here; I was talking about the path of those bullets and saying that if Gregor had been shot with a .45, as seems very likely, the reconstruction with the murderer hiding under a bush and shooting up at him wouldn't fit. And neither will any other. You can't conceive of any way in which one man could remain on his feet long enough for another man to put two .45 bullets through his head. Therefore, Gregor wasn't on his feet when the bullets were fired; he was lying on the ground with the murderer standing over him, which makes the angles work out all right. But if Gregor was on the ground when he was shot the murderer must have put him there. . . . Was he a big man, by any chance?"

"Yes. Big and powerful."

"Better and better. Then the murderer got him on the ground by knocking him down with something, unexpectedly. The blow probably smashed the cap and it was the smashing, not the bullet holes in the cap, that the murderer was trying to hide from us by taking it."

"But what if Gregor wasn't shot with a .45?"

"I was coming to that. It holds for a .38, too. Will you make a little experiment right here? Colonel Quinlan, you're a tall man; suppose you stand up in front of the desk there, with your hat off. Now, Captain Baker, indicate on his head where the first bullet went through. Now, any of the rest of you try to follow that line and see where it comes out on the floor. You see, it's almost at his feet. To have shot Gregor while he was standing up the murderer must have been, as you said, right on top of him. I don't think it's possible; if he had been that close Gregor would have seen him and the shot would have gone in the front of his face instead of the side."

"Very nice," the Colonel agreed. "I compliment you on the way you worked out all the details. The next thing, though, is to get down to cases. What are our chances for locating the man who did it? Or do you think the sister is mixed up in it?"

"No, I don't. I just thought that business about the dream and the letter sounded funny. But this isn't a woman's crime; it was done

ADVERTISEMENT

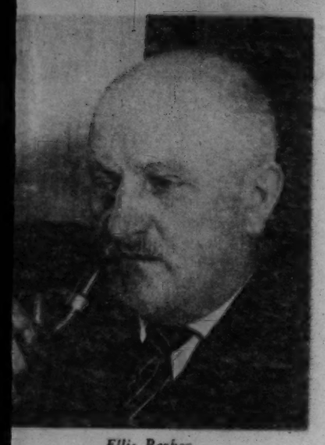
"CONSTIPATION NO LONGER WORRIES ME"



I don't worry about constipation any more, for I've found the easy way to get relief—the 3-minute FEEN-A-MINT way. I chew FEEN-A-MINT for three minutes before going to bed, and the next morning I am myself again. There are no unpleasant after-effects with FEEN-A-MINT, either. And, best of all, this delicious chewing-gum laxative is ideal for *every* member of the family. 15c and 25c at your druggist's.



THE CHEWING-GUM LAXATIVE



Ellis Parker.

hat's a feature I omitted to men-
n. They don't always carry guns,
t you're right about Gregor's gun
ing missing. Fortunately army guns
registered. Gregor had a .45, No.
9274, and it hasn't turned up any-
ere."

"The murderer probably has it
n. Another piece of evidence to
int toward the idea that the body
s plundered of everything valuable.
hat I really brought up the ques-
n of the gun for, however, is to
ve the curious inconsistency of the
llet wounds."

"Both made by the murderer, close
gether. What's the inconsistency?"

"The inconsistency between their
ditions and the facts we know about
killing—the inconsistency that
as it important to settle, if we can,
hether the bullets that killed Gregor
e from a .45 or a .38. Look here;
asure the angle at which those bul-
entered his head, and try to re-
ate the circumstances at the mo-
t they were fired. The body was
und in a clump of bushes. You can
ume that the murderer was con-
aled in the bushes, down near the
ound. If he fired upward as Greg-
went past the first bullet would be
one that hit him above the ear.
egor staggered on then, a pace or
, when the other shot was fired,
ding him in the back of the head.
w that picture appeal to you as ac-
ate?"

COULD see the officers glance at
each other. They knew a good deal
about weapons, of course, and I
id see they weren't satisfied. "Must
've been a darn good shot with a re-
ver to do that," murmured one of
m, and Colonel Quinlan added, with
frown: "Why, from the angle of
e bullet wounds, the murderer
ld have to be right on top of
egor when he fired. I don't see how
egor could have missed stepping on
n when he went past."

"Neither do I. I'll take that up in
minute. But there's something more
ious than that. You know that a
or a .38 will kill a man all right,
the force of the bullet isn't quite
ugh to knock him off his feet right
the spot. Therefore, if Gregor was
t with a .32 or .38 the little re-
struction I have just given you
ld be right, even though it seems
fetched. But a .45 carries punch
ugh to knock a man down the min-
it hits him. So if Gregor was shot
h a .45 the reconstruction couldn't
accurate. The first bullet, hitting
where it did, would knock him
wn. There wouldn't be any stag-
ring, and no opportunity for the
rderer to fire the second shot at all.
t's why I was anxious to get at
of the bullets. However, there's
ther way to settle the question.
t about the dead man's hat?"

"He wasn't wearing a hat, but a
rison cap. It's missing; never
nd."

DIDN'T I say that what you
found wasn't so important as
what you didn't find? Our
known murderer is beginning to
rge as a character. I said before
was probably a gambler. Now we
w in addition that he's very care-
When we catch up with him we'll
t that he has a perfect story; there
be no connection between him and
gor at all, and he will be able to
unt for everything in a way that
take a lot of work to unearth the
facts."

"How does the lack of the garri-
cap prove that?"

"Everything proves it. In the first
e, the murder is performed off at
lonely spot where no one ever
s, and where the body is only dis-
ered through a kind of accident,
e months later. Do you know
t your ordinary criminal would do
r killing a man in a place like
? He'd bury the body and trust
s never being found. But our man
oth more clever and more nervy.
knows that the body will stand as
l a chance of remaining undiscov-
above ground as underneath, at
t in as shallow a grave as he could
in the time he had.
So he rifles the body quickly, then
ies off somewhere to fix up a
y, probably to arrange an alibi for
self. You'll find he's been up to
e hocus-pokus with clocks or some-
g like that."

he army men smiled. "Not much
nce of that, Mr. Parker. You can't

(Concluded on next page.)

(Continued from preceding page.)

The Case of the Military Loan Shark

uggle time in an army camp, where several thousand men do things on the minute."

"Well, he'd try to establish an alibi by some method. Having taken what he wanted from the body, which was probably money, he took everything else that would help in tracing the crime to any particular person. The money, of course, the watch—I'll bet we never find that watch—the murderer's too smart to pawn it. The handkerchief I don't quite understand; he may have taken it or Gregor may have been without one. The shells from the gun—you didn't find any empty shells, did you?"

"No. We looked."

"The shells from the gun then. The garrison cap, now; he must have taken that away for some special reason, because I'm sure the question of identifying the caliber of the bullet wouldn't occur to him. It wouldn't make any difference from his point of view."

I sat there for a couple of minutes trying to think of some reason why the killer should want to walk off with that cap and I couldn't. It was Colonel Quinlan who gave the answer.

"Perhaps it wasn't his cap, or it was marked"——

"MARKED! Thanks, Colonel! That's it. Of course it was marked. I got off onto the question of that cap and forgot what I brought it up for. Look here; I was talking about the path of those bullets and saying that if Gregor had been shot with a .45, as seems very likely, the reconstruction with the murderer hiding under a bush and shooting up at him wouldn't fit. And neither will any other. You can't conceive of any way in which one man could remain on his feet long enough for another man to put two .45 bullets through his head. Therefore, Gregor wasn't on his feet when the bullets were fired; he was lying on the ground with the murderer standing over him, which makes the angles work out all right. But if Gregor was on the ground when he was shot the murderer must have put him there. . . . Was he a big man, by any chance?"

"Yes. Big and powerful."

"Better and better. Then the murderer got him on the ground by knocking him down with something, unexpectedly. The blow probably smashed the cap and it was the smashing, not the bullet holes in the cap, that the murderer was trying to hide from us by taking it."

"But what if Gregor wasn't shot with a .45?"

"I was coming to that. It holds for a .38, too. Will you make a little experiment right here? Colonel Quinlan, you're a tall men; suppose you stand up in front of the desk there, with your hat off. Now, Captain Baker, indicate on his head where the first bullet went through. Now, any of the rest of you try to follow that line and see where it comes out on the floor. You see, it's almost at his feet. To have shot Gregor while he was standing up the murderer must have been, as you said, right on top of him. I don't think it's possible; if he had been that close Gregor would have seen him and the shot would have gone in the front of his face instead of the side."

"Very nice," the Colonel agreed, "I compliment you on the way you worked out all the details. The next thing, though, is to get down to cases. What are our chances for locating the man who did it? Or do you think the sister is mixed up in it?"

"No, I don't. I just thought that business about the dream and the letter sounded funny. But this isn't a woman's crime; it was done by too cool and capable a hand, and looks almost like a crime planned in advance. Since the murderer has removed all the direct material evidence, we'll have to trace him through the psychological evidence he left by taking away the other things. The crime is apparently a money crime. I say, apparently, because in so carefully planned an affair as this the money motive may have been inserted by the murderer to mask some other motive. If it is a money crime only the other men in Gregor's regiment"——

"His company," said one of the officers. "The rest of the regiment wouldn't have enough contact with him; at least not enough to know that he had money."

"We can start from there, then," I told them. "The first thing is that check-up on Gregor's doings after pay day. The next is to bring the men of that company in here for questioning."

One of the officers whistled. "There are a hundred and seventy-five of them," he said, doubtfully.

"But it's the only way of getting at the man we want. I suppose none of the hundred and seventy-five are leaving?"

"Not unless the murderer gets frightened and deserts."

"No. He won't do that. The man we're after is too clever. He knows that if he starts running we'll be after him and catch him, too. He's taking a chance on our not finding a needle in a haystack. He would have deserted before if he were going to."

"Meanwhile," asked Colonel Quinlan, "is there anything else that we can do at our end? General Summerall has authorized me to place the resources of the entire division at your disposal."

"You can help a lot by checking several points. If I'm right about Gregor being shot while he was lying on the ground those bullets are still there, in the ground, right where he lay. Dig up the ground around the spot and sift it for the bullets; even one of them would be a big help. I suggest also that it would be a good idea to check over Gregor's clothes if they are still available and make sure his cap is missing. You might notify the Philadelphia and Trenton police to be on the lookout for the gun and you can write to the sister and ask whether Gregor owned a watch. I'd also be interested in knowing whether he has ever been mixed up with any women to amount to anything. I'm not clear on that motive question yet. Has the body been buried?"

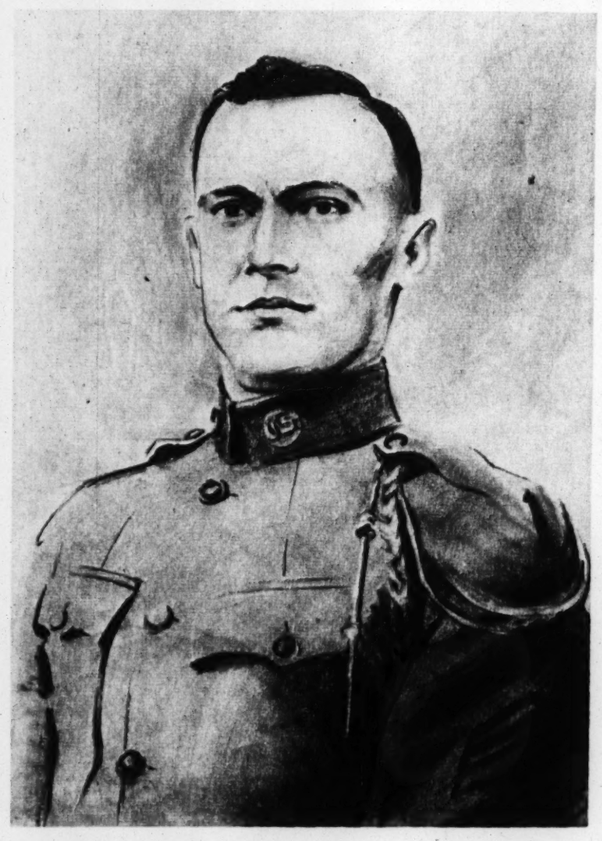
"Yes," said the medical officer.

"HAVE it exhumed, then, and see whether you can find any traces of a heavy blow on the head. It would probably be a blow hard enough to fracture the skull or almost. The most likely places are on the left temple and square in the back of the head."

That was how I got that case and that was about all the thinking I did on it. The rest was just spade-work. They started bringing those soldiers in the next morning and from then on we had them here in the office in batches of five or ten a day. All kinds—from the kind who were so stupid they had to think a while before they could remember their own names to the real bright type who snapped every answer out, smart as a whip.

What did I do with them? Well, I worked out a regular procedure, which I applied to every man who was brought in. Clifford Kane took them into the outer office and photographed and fingerprinted them. That takes a while. While he was handling one, I'd be questioning another. I started in by getting each soldier's name, where he came from and his full history, as much as he would give it, and the details were checked later against his service record and what his officers had to say about him. Then I asked where he first met Gregor and when, and what he knew about him. Finally, after those questions were settled, I'd ask each one what he was doing on that September 8 when Gregor disappeared, making him account for every minute of the day as far as possible and checking his answers with the regimental records.

Incidentally, I might mention that while this was going on I gradually got the different reports in from Colonel Quinlan. Nothing had turned up on the watch or revolver, but he had sifted the ground around the spot where the body was and got two .45 bullets out of it. On the question of whether Gregor had any money the records showed he had been paid on the first of the month, and had had no leaves since then. There were no deductions from his pay, so he must have had a considerable sum of money with him. The medical officer reported the body had been exhumed and there was a big bang over the temple that just missed being a skull fracture; too much decomposition to make out what the blow had been delivered by, but not enough to disguise the fact that there had been a blow. That accumulation of evidence showed I was on the right track, so I went right along with the questioning, pretty sure I'd strike oil sooner or later. Imagine it, a hundred and seventy-five of them. I had a whole drawer full of stenographer's reports when I got through.



Grover Duncan.

The important questions, of course, were the ones about what kind of a man Gregor was and the alibi question. I was still after that question of motive, looking for someone with an animus against him. It came out all right as we worked along through that company, clean and sharp. Gregor, it appeared, had set himself up in business as an amateur banker. He loaned money and charged interest on the loans—interest all the way up to ten per cent a month. On pay day he'd hang around and collect. Some of his debtors might owe money in other directions, too, but you can bet that he got his cut first. As a sergeant he was in a position to see that anyone who didn't pay up got a lot of dirty jobs and extra duty, and if that didn't work, Gregor was big enough to take him off somewhere and knock his block off.

When I got that much out of the stories of the soldiers, the details of the crime began to come clearer. Taken in conjunction with the date it showed that it probably wasn't a planned crime, as I had thought in the beginning. You see, it was a week after pay day. Gregor had probably had a loan out with the murderer, who failed to kick in when the time came. After waiting a week, he probably took him out there to beat him up, and the debtor laid for him with a club or something, knocked him out and then shot him. The murderer had done all his planning after the crime, when he worked fast and well.

That also supplied the clue to the weathered slips of paper found in Gregor's pocket. They must have been I. O. U.'s at one time. I had them dug out of the lot of Gregor's effects and sent them along to a handwriting expert. The medical officer had thought that the pocket containing them was one of the two left unbuttoned, so the I. O. U. signed by the murderer certainly would not be among them. It would be the reason for the crime, and the first thing he'd destroy. Therefore if any of the signatures could be identified, these men would automatically be eliminated as possible murderers. The handwriting man, by the way, got three or four signatures out of the mess, which was a tribute to his skill, but it didn't do us much good, because by the time he made his report I had already eliminated the men he mentioned through the questionings.

The alibi question was the important one now, and I'll show you why, because it isn't what you'd suppose. Suppose I say to you, right now: "A murder was committed just three months ago today. I want you to tell me what you were doing every minute of the day that day. I want you to tell me where you were and who you talked to." Could you do it? You bet you couldn't. You'd fish around to remember what day of the week it was, and you would be able to figure out what you had done in a general way, but not with all the details.

THAT's what I was counting on. When a man gave otherwise intelligent answers, but confessed frankly he couldn't remember a thing that happened that day, I took him off the list of suspects right away. The stupid ones I kept on it temporarily while I asked their officers about them. There's always a chance that a really smart man will fake stupidity when he has something to hide. Finally there were those who remembered, or said they remembered, nearly everything about that September 8. I put them on an extra-special list of hot suspects. They were either liars or too smart for their own good.

There were about ten of them out of the hundred and seventy-five. When we had worked all through the company, after about four or five weeks of questioning, I had those ten brought back one at a time, and put them over the jumps again. Right in front of me, I had Miss Yoos' transcript of what they had said before, and I was careful to ask the same questions. Every time there was a discrepancy I pointed it out to the man I was questioning. "How do you explain that?" I asked.

In nine of the ten cases there were discrepancies. The men either broke down and admitted they had been overworking their imaginations, or just owned up they didn't remember. The tenth man not only repeated every detail of his doings on the fatal September 8, but when I went on with the questioning, gave me an accurate account of how he had spent the days of September 7 and September 9 in addition.

Then I knew I had my murderer.

Nobody who was not repeating a story he had made up in advance and carefully rehearsed a dozen times could remember that much about his actions on three consecutive days, now about four months away.

He was Grover Duncan, a young private, slightly built and dark, with a thin, pinched face, looking as though he had t. b. He had a good army record with a reputation for exceptional intelligence, but some of his officers thought he was a gambler. (I was careful not to ask the other men, to avoid a tip-off.) He corresponded at every point with the deductions I had worked out. That should have been the big moment of this story, and it would if I had been writing it as fiction.

But in actual police practice things don't work that way. You know who committed a crime long before you can do anything about it. In this case all we had on the criminal was the certainty he had done it, not a speck of evidence. I got hold of his revolver and fired some bullets from it to send to a ballistics expert for comparison with those that had been found in the ground near Gregor's body. They hadn't come from the same gun, which meant that Gregor had been shot with his own weapon, the gun that was missing. I had Duncan's belongings searched quietly, but there was no trace either of the watch or the handkerchief.

So you see where we were. His story, when I came to test it, proved to be a masterpiece. I worked out a time table for him, giving his movements for the day. Every detail of it that could be checked against the camp orders and troop routine checked up perfectly. There were, of course, a couple of gaps; the longest one was an hour, and he accounted for those by saying he had been playing cards or talking with other soldiers in the barracks.

The only way to get anything definite on him was to find some material evidence that would prove his connection with Gregor, and the only articles that would be any use were the gun, the handkerchief and the watch. The handkerchief was pretty hopeless; I didn't know why he had taken it, and it might not be distinctive if we did get it. Therefore, there remained the watch and the gun. Since he didn't have them among his effects he had probably sent them away somewhere — but where?

I had Colonel Quinlan get his service record out for a clue. Duncan, it seemed, came from somewhere in Illinois and had been transferred to Dix from Camp Logan a few months before. So his connections were probably far enough away for him to communicate with them by mail. I had his mail watched—never mind how—to find out who he was writing to.

Right there I got the only break in this case. Duncan did what so many clever criminals do—tried to cover himself still further. He wrote to a fingerprint expert in Chicago. I got in touch with the Chicago police and had them look him up and ask to see that letter. I think I still have a copy of it—lucky I kept it at home with my things instead of with the records that burned up. Here it is:

"I am writing for information. We had a man killed here who was struck in the head and shot twice. First; is it possible to find any two fingerprints alike? Second; would it be possible to get fingerprints off clothing or anything fuzzy?"

That clinched it: I knew Duncan must be it, because we hadn't made public the discovery of Gregor's having been knocked out before being shot. Only the medical men who had made the autopsy knew it—and the man who had knocked him down.

Arguing that he probably had done that with some weapon, I went over to the section of the Camp Dix artillery range where the body had been found. He must have gotten rid of it somewhere around there. His time table, as I had worked it out, didn't give him much time for a getaway after the murder, no matter which of the time gaps it filled, and he had a lot to do in that time. He couldn't have taken much time to dispose of anything, and the weapon would have to be fairly bulky for so slight a man to have struck such a blow with it. Therefore, he couldn't have taken it far.

I WENT over to that stretch of scrub and bushes and went through it with Cliff Kane helping me. I didn't want to call in the army people because that would have tipped off Duncan and I wasn't ready to drop the axe on his neck without more evidence. We found it after about a three-day search—a section sawed off a billiard cue, about three feet long, as fine a club as you ever saw. Hopeless for fingerprints, of course, but it was useful all the same, along with the letter.

Aside from the fingerprint expert, Duncan hadn't many correspondents. He wrote to his family seldom, and besides that didn't look like a good place for him to send the gun and watch. But it only took a very short vigil over his correspondence to know that he was writing frequently to a girl in Huntington, West Virginia.

I had the army intelligence people help out on that end. They made inquiries, careful ones like all their work, and in about two weeks they came back with the information that Duncan had gone around with this girl a good deal while he was at Camp Logan. She wasn't living with her husband then, but now she was back with him again.

I reasoned he hadn't thrown the gun away; he'd try to get rid of it by the same method as the body, that is, leaving it around, but in a place where you normally wouldn't look for it. So I went at this feature of the case slowly, as I didn't want to do anything to the girl, who couldn't possibly be guilty, and I didn't want to break up her home.

I spent about three days making her acquaintance, then, without telling her how serious a matter it was, I mentioned Duncan. She brought out the story of the gun on her own accord; "Yes," she said, "he sent me a gun for a present."

"When was this?" I asked.

"About the middle of September."

"Have you still got it?"

"No. I traded it to my brother for another gun. I don't like a .45; they're too heavy. He gave me a little .32 for it. Want to see it?"

I SAID no and asked where her brother was. She said he'd gone over into Kentucky, just across the line, so I started out after him. It hasn't anything to do with the case, but that was the worst trip I ever made in my life. Washouts all along the roads, and at one place we went along the edge of a precipice with one of us holding the car so it wouldn't slide off where the road had washed down to a slant.

Trailing that brother was a whole case in itself. He was the floater type anyway, and I think someone must have tipped him off that he was wanted for something without saying what for. I never did find out, because I wasn't interested in that side of it; all I was after was that gun. I spent a day or two trying to locate him at the Kentucky address, and then discovered he'd left for Knoxville, Tennessee.

Of course, I suppose I could have wired ahead to the police there to pick him up, but I wanted him to be a witness for the prosecution against Duncan when I did find him, and it's a poor trick to antagonize your witnesses. So I went on to Knoxville by train. I missed him there by half an hour, and it was two more days before I picked up a trail that led me back to Charleston, West Virginia, where I finally found him.

When I explained what I wanted he looked relieved; so relieved that he handed the gun over without a question. It was an army .45, No. 399274.

That made the last link. I wired Colonel Quinlan and he had Duncan in the guardhouse that night.

When I got back I laid the gun, the copy of Duncan's letter to the fingerprint man and the section of billiard cue all in a row on my desk, then had Duncan brought in. It broke his nerve; he confessed to all the details, and went to prison for thirty years. It seems he had pounded the watch to pieces a day or two after the crime; he took it because it was a watch he had sold Gregor and he was afraid a connection with him might be traced through it. I never did find out why he got away with the handkerchief; perhaps Gregor didn't have one, after all.

(Copyright 1935: Harrison Smith & Robert Haas, Inc.)

ADVERTISEMENT

"CONSTIPATION NO LONGER WORRIES ME"



I don't worry about constipation any more, for I've found the easy way to get relief—the 3-minute FEEN-A-MINT way. I chew FEEN-A-MINT for three minutes before going to bed, and the next morning I am myself again. There are no unpleasant after-effects with FEEN-A-MINT, either. And, best of all, this delicious chewing-gum laxative is ideal for *every* member of the family. 15c and 25c at your druggist's.



THE CHEWING-GUM LAXATIVE

The Capture of China's Pirate Queen

(Continued From Page 2.)

Forest, gave two silver dollars to each passenger. One had lost a brother, shot down in resisting the pirates. To that one she gave $70—"for a funeral."

But there were lean days ahead. One night the lover whom Miss Tan had scorned, slipped away from the gang, threaded the swampy inlets through the shore and hurried to Canton, where he told authorities he would lead them to the Pirate Queen.

It was not to be done in an hour. More than one fisherman along that coast had had reason to thank Golden Gracious for some vagrant act of kindness. They hid her when she asked, or directed searchers falsely.

For weeks she and the remnant of her following lived the lives of muskrats in the swampy upper reaches of the bay, hiding in the dense marsh growth by day and slipping away to new refuge by night.

Ultimately she was taken, penniless, ragged, completely exhausted.

The Successful Hunt for the Panda

(Continued From Page 2.)

into my gun and fired into the beishung's fur. He was less than 10 feet from me! At the moment Bill Sheldon shot from above and the animal, struck simultaneously by both of our bullets, rolled over and over and came to a stop against a tree 50 yards below. We had killed a giant panda!"

And as if to reward them for all their trials and tribulations, two days later they killed another. Then came the long trek back to civilization. On their way they narrowly escaped ambush and capture by a roving band of Chinese bandits. They were paddling down stream in a native small boat when they came to a sharp bend in the river. Normally, they should have been carried along down to the right. But some cross-current caught them and sent them to the left, into what probably was an old bed of the stream. Immediately there was much shouting and firing of guns. The Sage party hastily made for shore and found shelter.

When the noise had died down, they found out that these bandits had gotten wind of their trip and had planned to waylay them around the bend. Had it not been for the tricky current, which sent them away from the bandits, they faced capture and possible death or long imprisonment for ransom.

Aside from this, the expedition suffered only the routine hardships inherent in travel in the interior of Asia. Besides its main purpose of getting specimens for mounting, it gathered a certain amount of anthropological data. What was most interesting in this was some evidence which may contribute to the confirmation of the theory that the American Indian is of Tibetan or Indo-Chinese origin. All the information that can be found to support or break down this theory is, of course, of great scientific value.

Probably Sage will be better satisfied, however, to be remembered for the two stuffed absurdities now inhabiting a realistic showcase in the American Museum. Without them most sensible people would categorically deny the existence of anything so outlandish and silly to look at as a giant panda (Ailuropoda, or Pandarctos, melanoleuca).

ADVERTISEMENT

ECZEMA

Also called Tetter, Salt Rheum, Pruritus, Milk Crust, Water Poison, Weeping Skin, Etc.

FREE TRIAL Don't Neglect It! Don't give up—Try a week's free test of a mild, soothing guaranteed treatment, which for 30 years has been giving Eczema sufferers their "First Real Night's Rest." Write today—a postal will do.
Address DR. CANNADAY, Eczema Specialist
810 Park Sq., Sedalia, Mo.

ADVERTISEMENT



Rub "BEN-GAY" In for Quick Relief

Rub "Ben-Gay" generously into the congested area. Feel almost immediately soothing warmth, blessed relief, as the local congestion is dispelled and pain is driven out. For "Ben-Gay's" medication penetrates the skin and is actually absorbed by the blood stream.

For colds in head—get relief with "Ben-Gay's" pungent penetrating fumes.

RUB PAIN AWAY WITH
BAUME "BEN-GAY"
The only true Baume Analgésique

MOVIE DRESSOGRAPHS



(Copyright by the St. Louis Post-Dispatch.)

JUNE KNIGHT

A different movie star will appear in this space every week. Accompanying each player will be three costumes this particular person wore in various roles played on the screen. Cut out the player and paste on cardboard. Then cut out the costumes. Now dress the star in the proper outfits, being careful to assemble each costume correctly.

The three sets of costumes shown here were worn by June Knight in these roles in the following movies:

Lillian in "The Broadway Melody of 1936"; Sue in "Cross Country Cruise", and Toby Brown in "Wake Up and Dream."

Next week: Tom Brown.



HICKORY HOLLOW FOLKS

And the Things They Do

By WALTER QUERMANN

BILL AND WINTER SLEEP

THE CHARACTERS

BILL BUNNY—*A discontented little rabbit.*
BETTY BUNNY—*Bill's faithful wife.*
RIP RACKEY—*A tired old raccoon.*
HARRY HOARDER—*A thrifty little squirrel.*
WILLIE WISDOM—*A wise old owl.*

Poor Bill! Winter is always a big problem for him. Each year, when cold breezes blow, some of his friends journey South. Others go to sleep and sleep all winter. And some, who have stored food in their snug little homes, stay indoors when the weather is cold. He is one of the few residents of Hickory Hollow who live very much the same in winter as they do in summer. We see him talking about this with Rip and Harry as

THE PLAY BEGINS

BILL BUNNY—You say you feel sorry for me staying out all winter? Why, I like snow.

HARRY HOARDER—Yes, but you never sat indoors, where it was nice and warm, eating nuts and watching a blizzard from your window.

RIP RACKEY—Nor did you ever lay in your nice warm bed and go asleep so soundly that you never even knew there ever was a blizzard.

BILL BUNNY—But the food I eat wouldn't keep if I tried to store it away. And I don't think I could sleep all winter.

RIP RACKEY—You never tried sleeping. I have trouble getting the children to bed because they don't want to sleep that long, but once they are asleep, they don't wake up until it's warm again.

BILL BUNNY—Well, do you think I could sleep all winter?

RIP RACKEY—Of course you could. Is there any difference between you and me? *(Bill thinks this over. And, after awhile, he decides to take Rip's advice. He hops away and soon meets Betty, who is returning from market, and tells her of his plan.)*

BILL BUNNY—Just think. All we have to do is stay in bed and sleep.

BETTY BUNNY—Well, you go ahead. I'm going to live like we bunny folks have always lived. *(They go home and Bill puts on his pajamas and, saying good night to Betty, goes to bed. Betty noiselessly leaves the room. Putting on her shawl and hat, she goes in search of Willie Wisdom, who she finds perched in a tree, and tells him all about Bill.)*



WILLIE WISDOM—Oh, I wouldn't worry about Bill. He's one of those folks who thinks the other fellow has got it nicer than he has. He'll get awful tired of laying in bed. And it won't be long before he'll be up and hopping round again.

CURTAIN

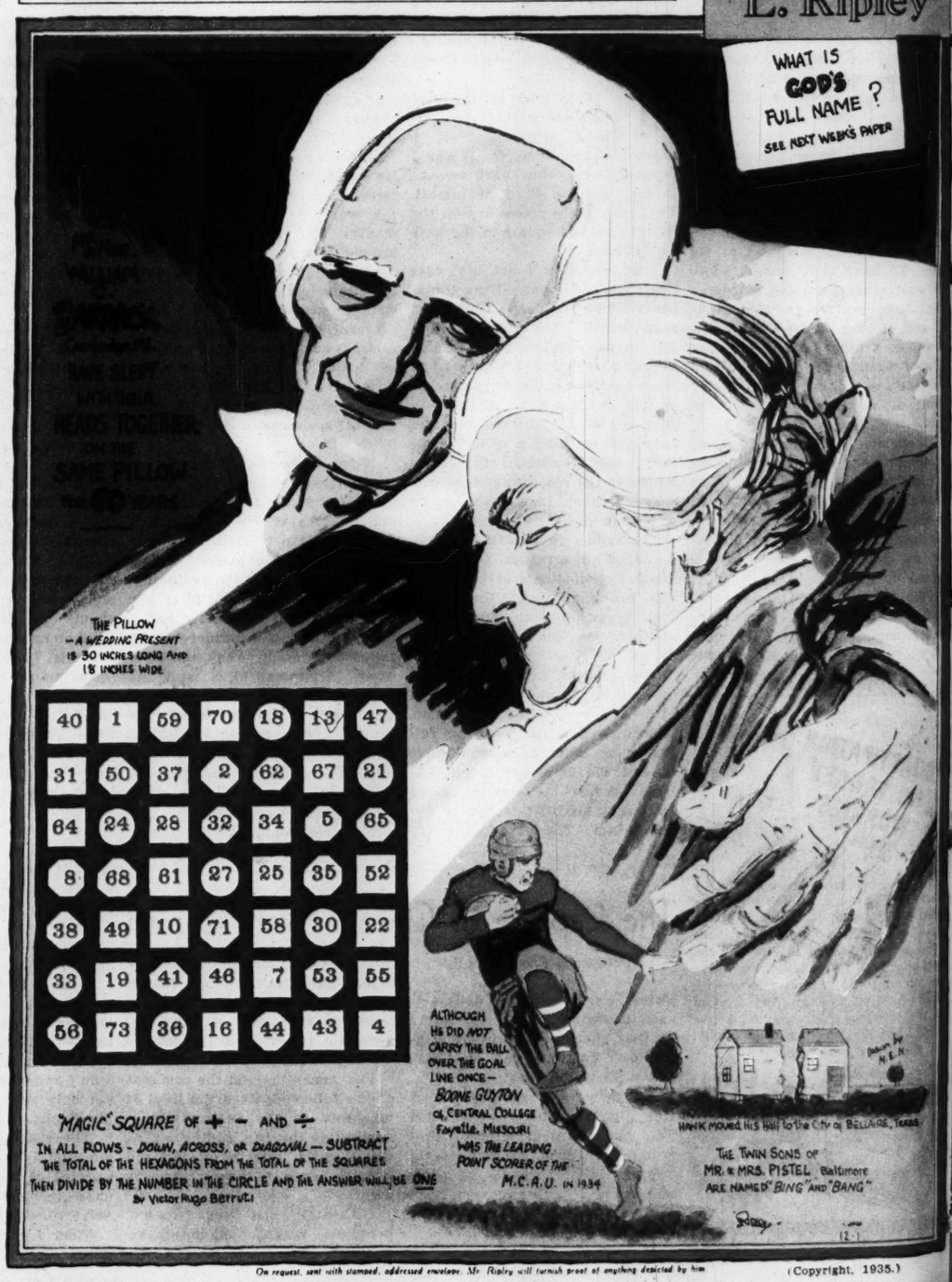


Next week: O. Hum's Letter to Santa.

(Copyright by the St. Louis Post-Dispatch.)

Believe It or Not

By Robert L. Ripley



40	1	59	70	18	13	47
31	50	37	2	62	67	21
64	24	28	32	34	5	65
8	68	61	27	25	35	52
38	49	10	71	58	30	22
33	19	41	46	7	53	55
56	73	36	16	44	43	4

"MAGIC" SQUARE OF + − AND ÷

IN ALL ROWS - DOWN, ACROSS, OR DIAGONAL — SUBTRACT THE TOTAL OF THE HEXAGONS FROM THE TOTAL OF THE SQUARES THEN DIVIDE BY THE NUMBER IN THE CIRCLE AND THE ANSWER WILL BE ONE

By Victor Hugo Berruti

On request, sent with stamped, addressed envelope. Mr. Ripley will furnish proof of anything depicted by him

(Copyright, 1935.)



VESUVIUS ERUPTS AGAIN
from the volcano in its outbu
molten lava which had flowe
cooling in fantastic shapes wh



NURSERY SKIERS
Three of the youngsters at a mountain resort in Davos, Switzerland, learning to ski and maybe to yodel, too.

BUSY AS A FOURTEEN-YEAR-OLD JUGGLER
Boy Foy, youthful British sensation who has just arrived in America, shown managing five balls and four hoops while riding a one-wheel bicycle.

ST. LOUIS POST - DISPATCH
ROTOGRAVURE PICTURE SECTION
DECEMBER 1, 1935

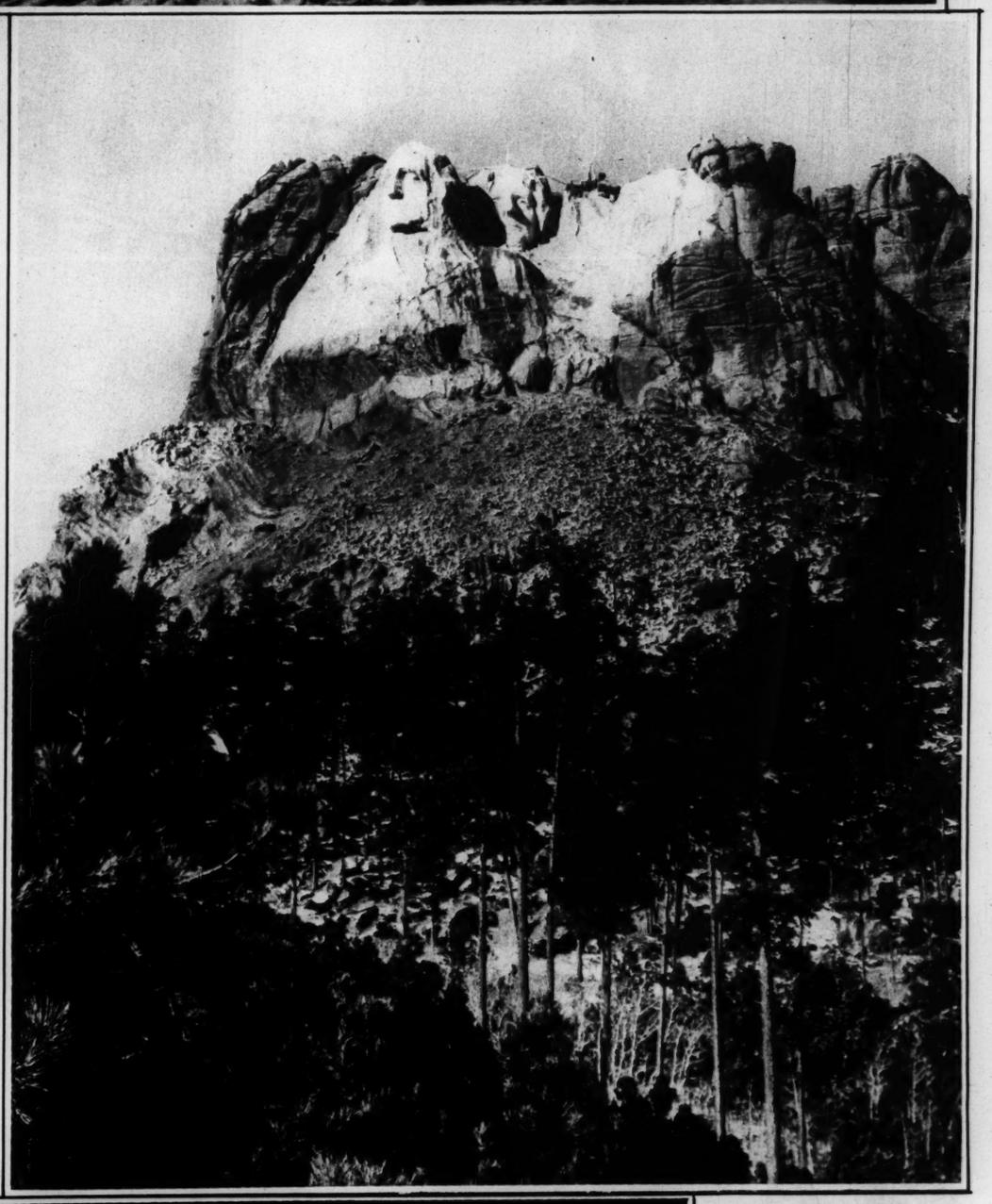




VESUVIUS ERUPTS AGAIN—Above, the huge cloud of smoke that poured from the volcano in its outburst, Nov. 10, and, at right, a part of the tons of molten lava which had flowed through a crack in the volcano cone and was cooling in fantastic shapes when the camera caught it. —Associated Press photos.



NURSERY SKIERS
Three of the youngsters at a mountain resort in Davos, Switzerland, learning to ski and maybe to yodel, too.



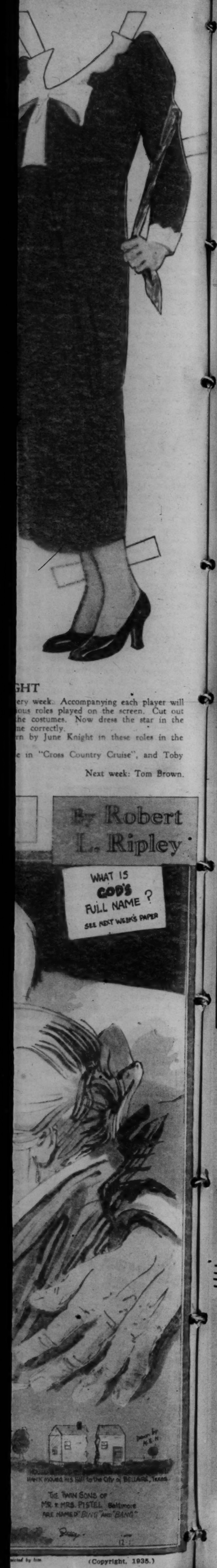


BUSY AS A FOURTEEN-YEAR-OLD JUGGLER
Boy Foy, youthful British sensation who has just arrived in America, shown managing five balls and four hoops while riding a one-wheel bicycle.



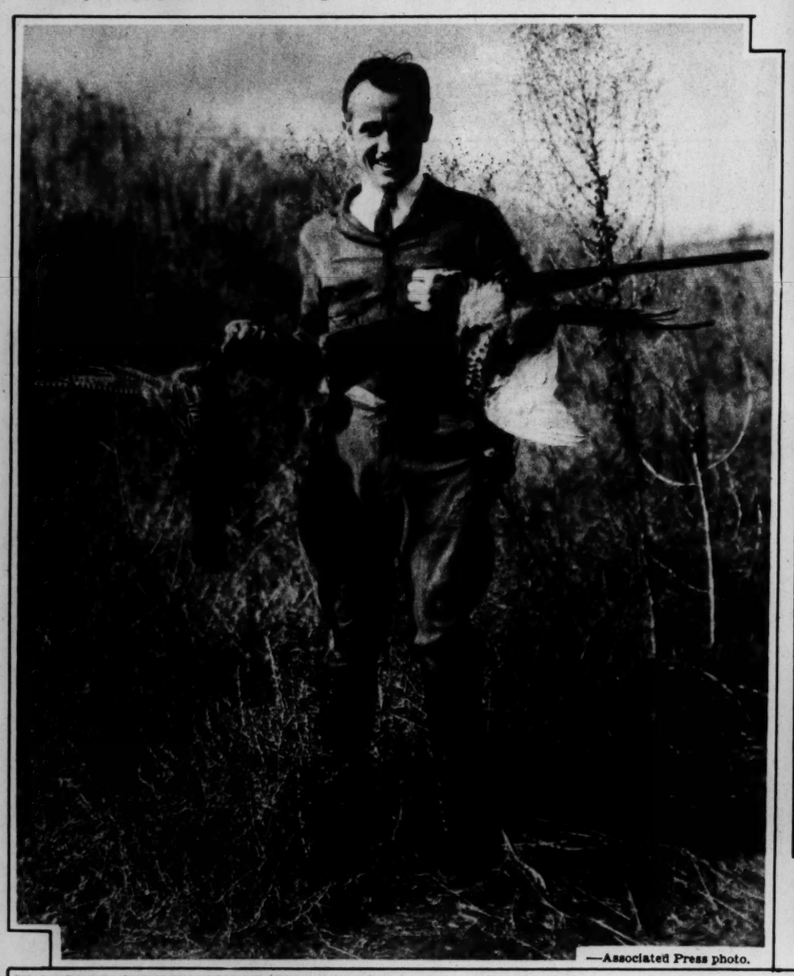
LATEST PHOTOGRAPH OF MOUNT RUSHMORE
With Washington and Jefferson plainly visible and Lincoln just starting to show. The nose of Washington alone is two feet longer than the head of the great Sphinx in Egypt.

WORLD'S LARGEST DIAMOND
This huge jewel weighs 726 carats and was discovered by Jacobus Jonker in South Africa. It is shown next to a diamond ring valued at $150,000. Its value is placed at $1,500,000.
—Associated Press photo.





CONTRAST—Typical sporting scenes in England and California. Above is a view of the Whaddon Chase Hunt setting out on a misty morning to draw the covers near Cublington, Bucks, England. Below, a Los Angeles sportsman ends his day of shooting with the bag limit for Chinese pheasant. He is Albert Kopec, a photographer. Both photographs have something of the quality of a sporting print.



—Associated Press photo.



"DRINK TO ME ONLY . . ." — Elsie Edwards' eyes have been selected as the most beautiful in New York in a contest among hundreds of beauties, many of them showgirls.



RISING TO AN OCCASION—A couple of deer in the feeding grounds at Glacier National Park, Mont., during a sudden moment of bad feeling.



FOR BETTER OR FOR WORSE—Women follow each Ethiopian fighting unit, supplying their husbands' needs. In this scene at Harar, just before a mass movement for the southern front, a soldier's wife, shading herself with an umbrella, inspects his rifle.



MARK TWAIN'S GRANDDAUGHTER—Nina Gabrilowitch, standing beside a colossal bust of the Middle-Western literary genius in New York, where his centennial was observed at a banquet.

—Associated Press Wirephoto.



been selected as the most beautiful in
of them showgirls.





BIRTHDAY PARTY FOR AN 18-YEAR-OLD REVOLUTION
Scene in Red Square, Moscow, as citizens of the Soviet celebrated the anniversary of their Communistic regime. The symbolic figure in the center shows a heavy hand crushing a grotesque serpent marked with swastikas.



TRANS-PACIFIC PILOT
Captain Ralph Dahlstrom stopped off at Miami, Fla., while bringing his large new plane, the Philippine Clipper, from Baltimore to San Francisco to be put into service between there and Manila. The plane's sister ship is the China Clipper.

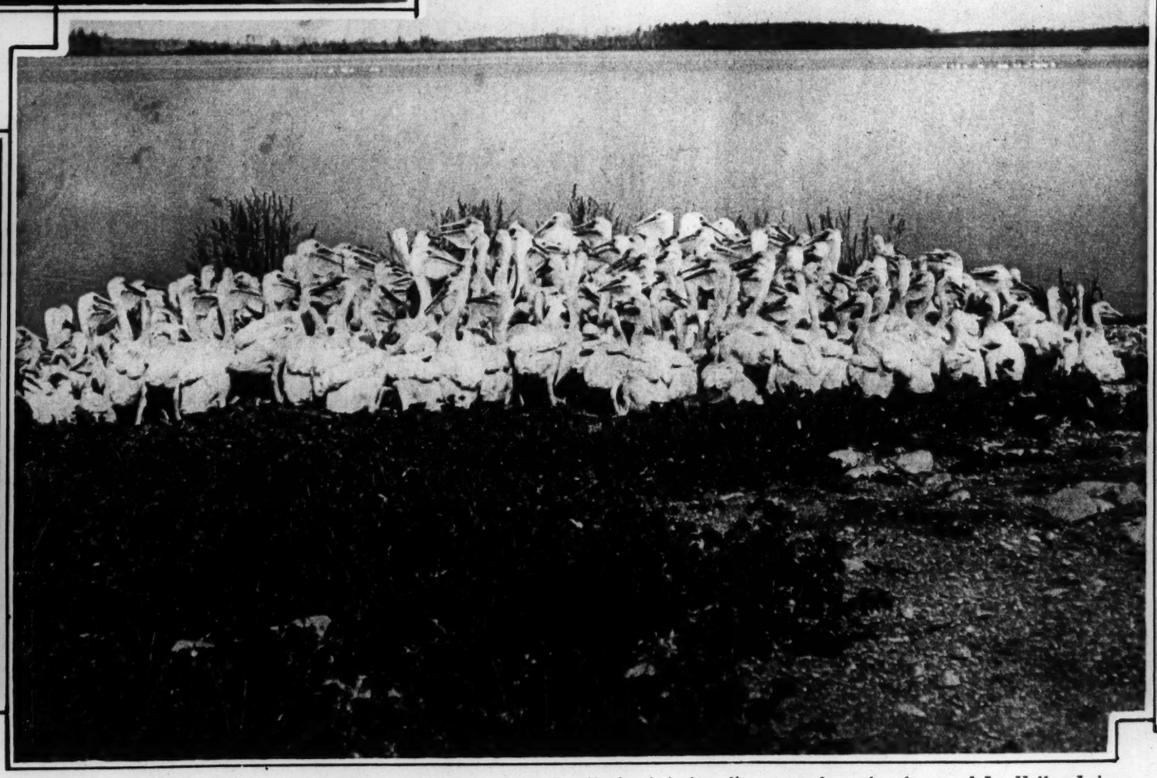


FOOT OF THE LADDER—Patricia Burke Ziegfeld, daughter of actress Billie Burke and the late Florenz Ziegfeld, began her theatrical career as a costumer's assistant in a dramatic production at the University of California in Los Angeles, where she's a freshman. —Associated Press Wirephoto.





TO BE QUEEN, BY COURTESY—Princess Helen, sister of the newly restored King of Greece and divorced wife of King Carol of Rumania, will be honorary Queen of Greece by her brother's command, he himself having been divorced by Carol's sister last summer.



CHIN FEST—Crowds of young pelicans squawk conversationally in their breeding ground on the shores of La Vallee Lake in northern Saskatchewan.

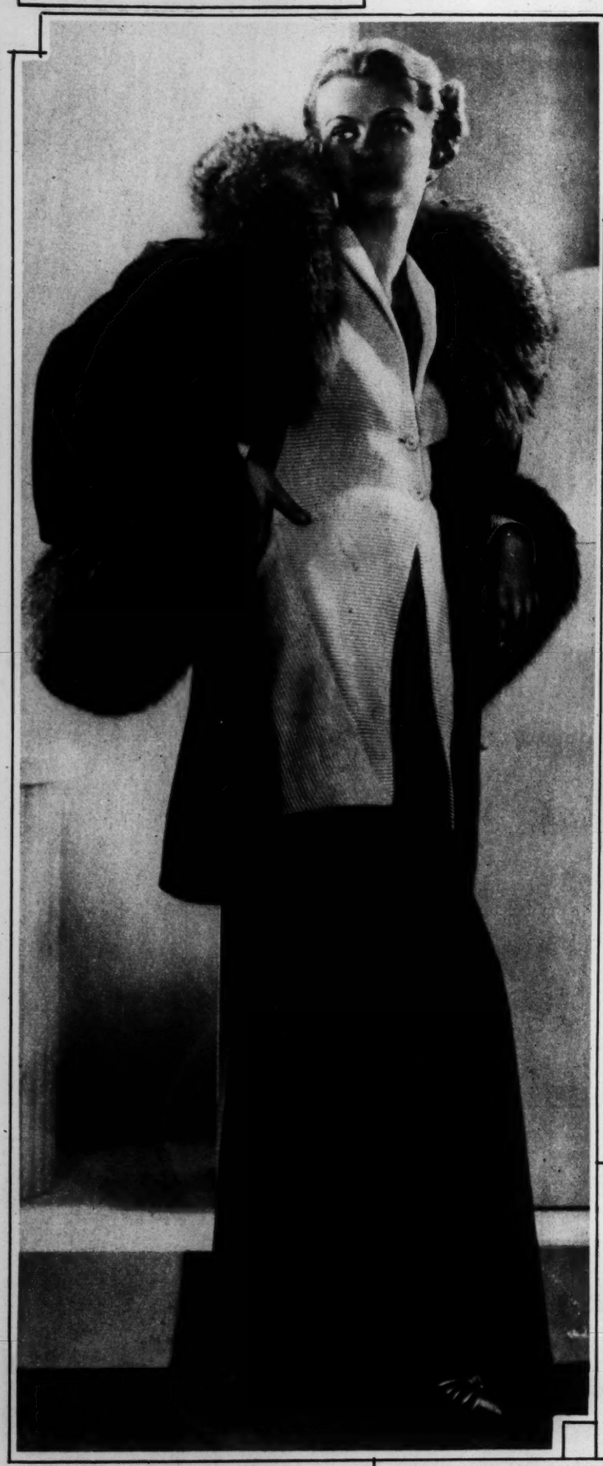
TWO GOVERNORS ASSISTED—When the new Mississippi bridge between Moline, Ill., and Bettendorf, Ia., was dedicated to war veterans of the states it connects, Governors Horner and Herring attended the ceremonies.



THE HON. MOYA BERESFORD—Lord Decies' daughter, a granddaughter of the late George Jay Gould, has announced her engagement to the Hon. Patrick Ballew, brother of Lord Ballew, in London.

THE ST. LOUIS POST-DISPATCH

For the Stay-at-Home and the Go-Away



Practical solution: Evening wraps are designed with notorious disregard for such cold facts as the drafts that live in taxis, the icy blasts that play on the sidewalk during second-act intermissions and the hardships of the trip home. This corded silk tunic with long sleeves is intended to meet the pneumonia bugs halfway.



For those who run: Florida will be decorated by beach costumes of this stamp. The bathing suit is printed sheer cotton. The lounging costumes typify the designers' intentions towards those who bask and those who merely look on.



In case of sun: This shantung straw is done in a soft apple green and is intended to be used with light print dress.

Full length: This white ermine wrap is distinguished by the bloused back and dolman sleeves intended to emphasize the fitted lines of the body of the coat.







What has become of the cowl collar: This short silver fox cape boasts a double-duty hood, which falls back to become a cowl.



Monkish: A beach coat of white washable flannel that apes monastic robes; the dark red corduroy cords give it a somewhat lighter touch.

New! Dorothy Perkins CREAM NAIL ENAMEL

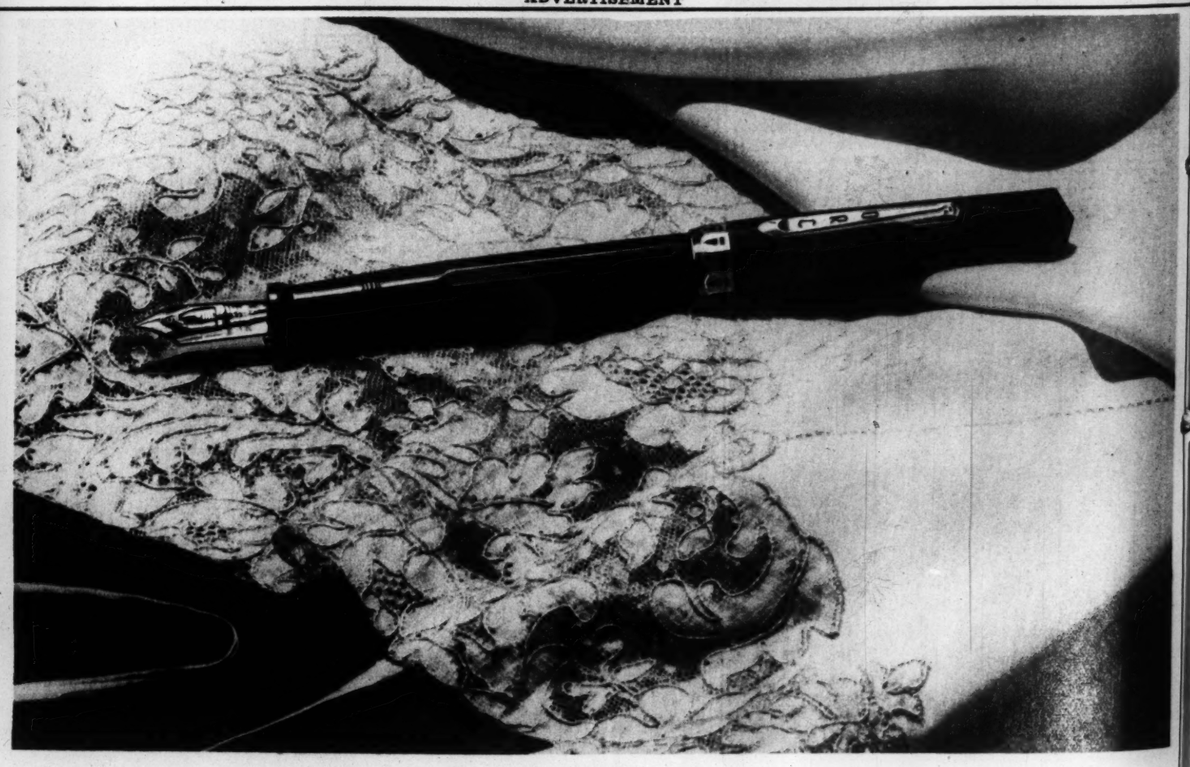
● Won't crack or peel . . . flows on smoothly (no effort to apply) . . . dries with bright, satiny finish. Lasts without dulling. Gorgeous modern colors.

Toiletries---First Floor.

SCRUGGS VANDERVOORT BARNEY

For More Than Eighty-Five Years the Quality Store of St. Louis

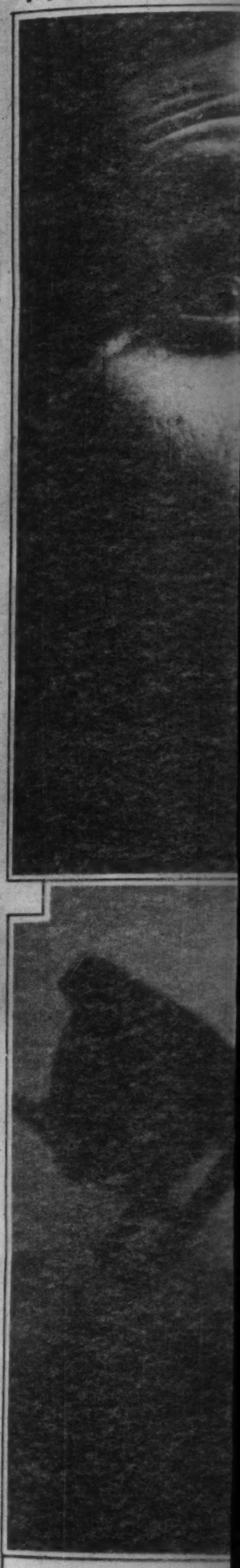
ADVERTISEMENT



NEWEST PEN INVENTION—A PEN THAT CAN'T LEAK

This pen is the new Eversharp—with the Safety Ink Shut-Off* that automatically prevents leakage from the pen barrel. The Eversharp gives you Tailored Writing, too. You can adjust it to fit your natural writing style. Holds more than twice as much ink—fills in one stroke—shows when to refill. This beautiful pen can be seen at any Eversharp dealer's. $7.50 and $10.00 (with guarantee for life). Other models $5.00. The Wahl Co., Chicago. *U. S. PAT. APPLIED FOR

From the Ur



REPAIR PERMANENTL with PEERLESS WATERPROOF CEMENT

MENDS and REPAIRS FURNITURE, DISHES, ANTIQUES, METALS, AUTO TOPS, ETC.

Sold by Hardware, Drug, Variety and Department Stores. 10c and 35c.

Peerless Waterproof Cement Co.

CONVERTS BEGINNERS— CONVINCES VETERANS!

FILTER-COOLED

Frant

MEDIC

(PATENTED)

This simple appe ing yet amaz absorbent filter vention with Ce phane exterior a cooling mesh scre interior keeps ju and flakes in fi and out of mou

Prevents ton bite, raw mo wet heel, h odor, freq expectorati No break in. Impro the taste aromatic tobacco

LATEST SHAPES

Don't be fooled by low price of

$1 BIGGEST DOLLAR MONEY CAN BUY

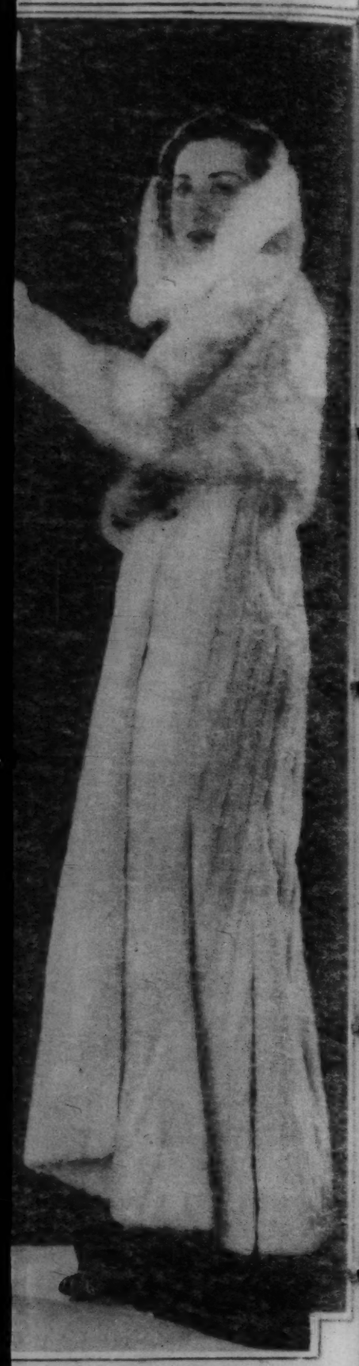
UNHEARD OF VALUE

Write for Pamphlet M

S. M. FRANK & Co., Inc. Est. 1909 1328 FIFTH AVE., N. Y. C.

RECOMMENDED BY MILLIONS OF

The ONLY Filter in the World that Really Filte

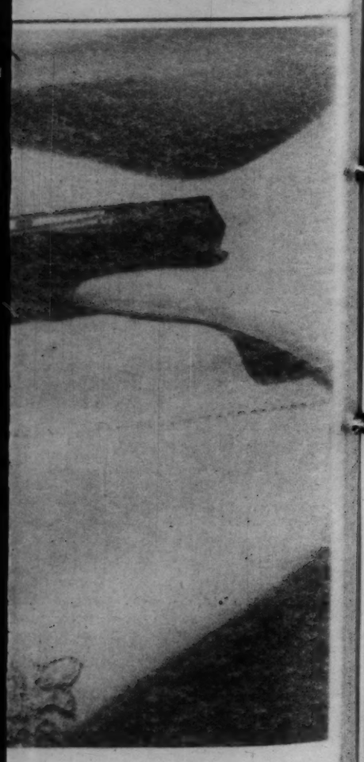


Full length: This white ermine wrap is distinguished by the bloused back and dolman sleeves intended to emphasize the fitted lines of the body of the coat.

New!
Dorothy Perkins
CREAM
NAIL ENAMEL

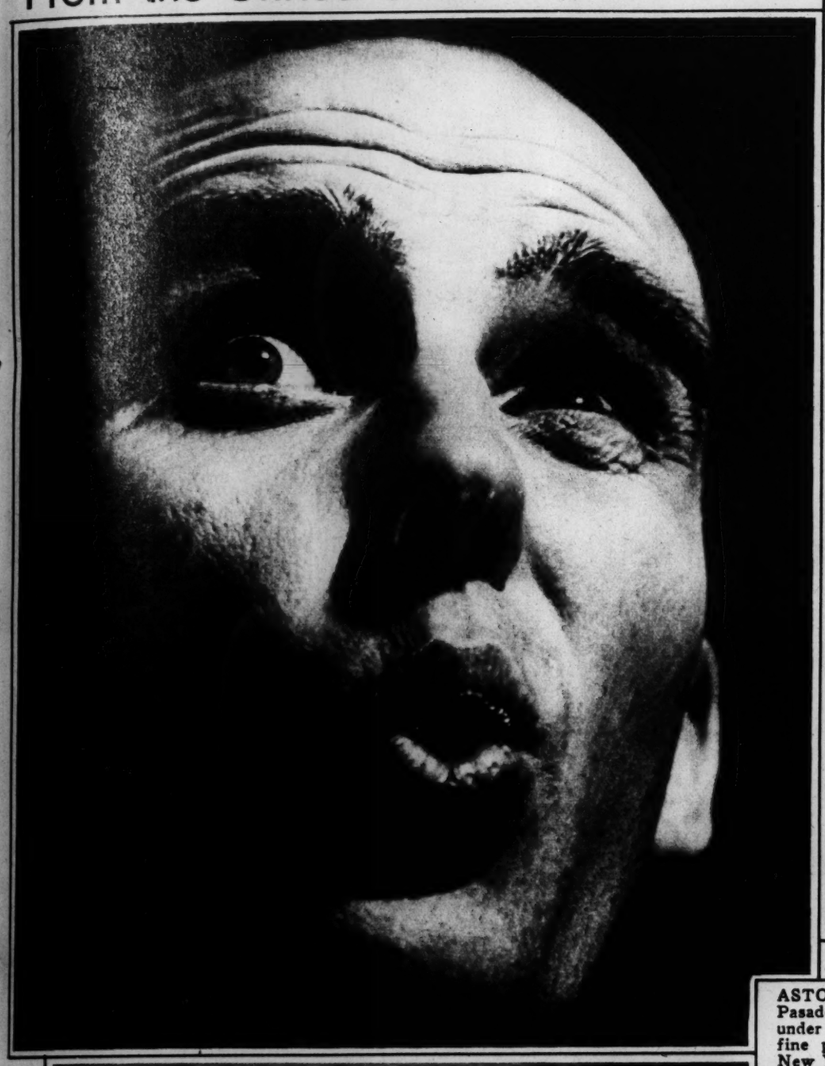


k or peel . . . flows
no effort to apply)
h bright, satiny
without dulling.
dern colors.
tries---First Floor.
DERVOORT BARNEY
e Years the Quality Store of St. Louis



LEAK
leakage from the pen barrel.
style. Holds more than twice
Eversharp dealer's. $7.50 and
hicago. *U. S. PAT. APPLIED FOR

From the United States Camera Salon

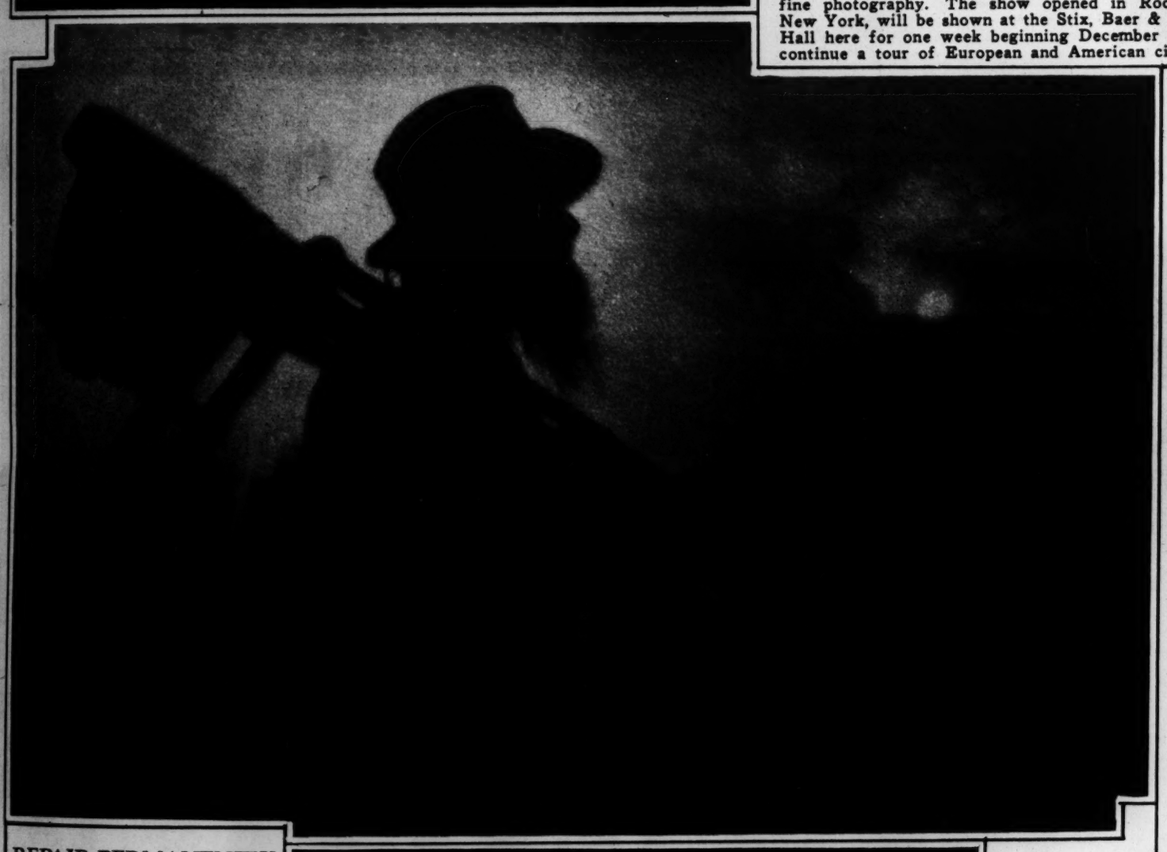


ASTONISHMENT — This photo by C. K. Eaton of South Pasadena, Cal., is one selected for a traveling exhibition held under the auspices of three companies interested in promoting fine photography. The show opened in Rockefeller Center, New York, will be shown at the Stix, Baer & Fuller Assembly Hall here for one week beginning December 9, and will then continue a tour of European and American cities.



BAILING OUT
An action photograph
by John Paul Pennibaker.

FINE FOOD AND BEVERAGES
The hofbräu
HOTEL MAYFAIR
"COUNT" HENRY HOFFMANN, HOST



REPAIR PERMANENTLY
with
PEERLESS
WATERPROOF CEMENT



MENDS and REPAIRS
FURNITURE, DISHES,
ANTIQUES, METALS,
AUTO TOPS, ETC.
Sold by
Hardware, Drug, Variety
and Department Stores.
10c and 25c
Peerless Waterproof Cement Co.



OLD PORTRAIT PHOTOGRAPHER
Silhouette by Dr. Pardoe of Bound Brook, N. J.

FROM THE MINIATURE CAMERA SECTION
This portrait by F. Fahnestock, is one of a group made while the subjects were unconscious that they were being photographed.

CONVERTS BEGINNERS—
CONVINCES VETERANS!



FILTER-COOLED
Frank MEDICO
(PATENTED)
This simple appearing yet amazing absorbent filter invention with Cellophane exterior and cooling mesh screen interior keeps juices and flakes in Filter and out of mouth.
Prevents tongue bite, raw mouth, wet heel, bad odor, frequent expectoration. No breaking in. Improves the taste and aroma of any tobacco.
LATEST SHAPES
Don't be Misled by low price of
$1
UNHEARD OF VALUE
Write for Pamphlet B
S.M. FRANK & Co., Inc.
133 FIFTH AVE., N.Y.C.
RECOMMENDED BY MILLIONS OF USERS
The ONLY Filter in the World that Really Filters

FOR WOMEN WITH
YOUNG FASHION IDEAS 16.75



"Wearing Du Pont Rayon"

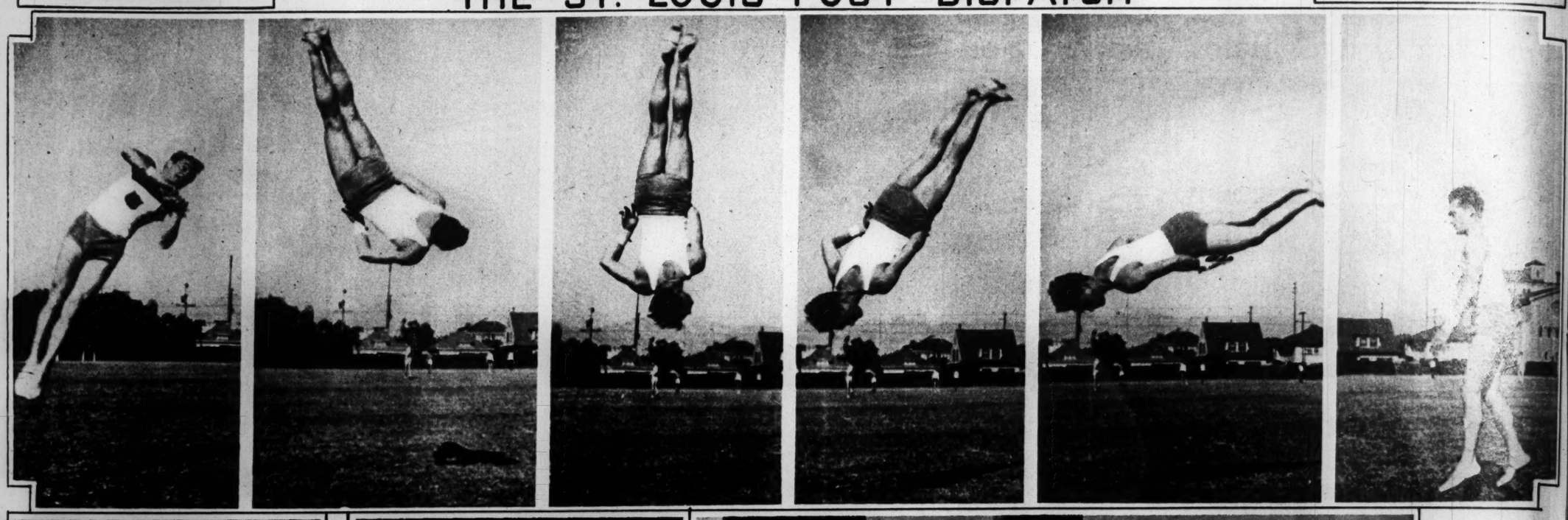
DUPONT RAYON

ANSWERS to a season of glamour and invitations. Two of our famous "dual design" dresses. One designer gives them dash. Another suits the lines to larger figures. We tripled their charm when we had them made in sleek Crepe Ceva—unweighted weave in Du Pont Rayon yarn. Both dresses have marquisette shoulders. Left—beaded with silvery bugles. Right—Rat-tail braid in swirls. Even our eyelets are jewelled! Black and new colors in sizes 16½ to 26½

WOMEN'S DRESSES · FOURTH FLOOR

FAMOUS-BARR CO.

OPERATED BY MAY DEPT. STORES CO. WE GIVE AND REDEEM EAGLE STAMPS







JUNIOR LEAGUE IMPRESARIOS—Miss Noel Kennerly (at left) is general chairman in charge of the children's play, "Noel," which the League will present at the Municipal Auditorium on Dececmber 14. Miss Martha Pettus is chairman of the Lecture Committee. —Jules Pierlow photos.



HEAD OVER HEELS
The high speed lens catches six views of Miles Calvert performing a graceful somersault on the playing field of the University of Southern California, Los Angeles. He is a member of the gymnastic team.

HOLLYWOOD'S CHILDREN—Seen at Rose Marie Horne's birthday party were a number of the leading child actors and actresses. In the photo are (reading from left): Betty Jane Graham, Tommy Bupp, Rose Marie Horne, Jackie Searle, Joyce Haine, Micky Rooney, Jane Withers and Anne Howard. —Associated Press photo.

For every Smoker on Your Christmas List Choose RONSON

WORLD'S GREATEST LIGHTER

FLIP—it's lit! RELEASE—it's out!

IMPORTANT—Tear out this ad to remind you to make an early selection of RONSON Gifts at any store selling fine smoker's articles



RONSON POCKET MODELS for Men and Women, in a wide variety of styles, from $3.50

PRINCESS—Handsome, chrome-plated with rich enameling. $4.00

RONDETTE—Chrome-plated, richly enameled, watch-shaped. $5.00

RONSON MASTERPACT Lighter, Cigarette Case and Vanity combined in one complete and handsome unit. $10.00

RONSON MASTERCASE RONSON Lighter—Cigarette Case Combination. Chromium plated and richly enameled. $7.50

Other types from $8.50 to $15.00

RONSON TEN-A-CASE Slim, streamlined, no larger than regulation cigarette case, yet includes a built-in RONSON Lighter. $10.00

RONSON TOUCH-TIP, Mysterious Table and Desk Lighter. The wanted gift for every home and office. Just Touch Tip—and it's lit! $5.00

RONSON TOUCH-TIP

ART METAL WORKS, Inc.
Aronson Square, Newark, N. J.
Canada: Dominion Art Metal Works, Ltd., Toronto
England: Ronson Products Limited London



VIVIAN FAY
The principal dancer in "The Great Waltz," an operetta featuring the music of Vienna's greatest waltz composer Johann Strauss, and his father. It opens tomorrow in the Opera House of the Municipal Auditorium.



MARTIN TEICHOLZ
The St. Louis Chamber Music Society cellist will appear with Miss Dora Minkin as a guest artist at the concert of the Abendmusik Club, Wednesday evening, at Sheldon Memorial.

2 Things to Do
TO EASE COLD INSTANTLY

Discomfort and Aches Go Almost Instantly This Way



1. Take 2 BAYER ASPIRIN Tablets and drink a full glass of water. Repeat treatment in 2 hours.

2. If throat is sore, crush and stir 3 BAYER ASPIRIN Tablets in ⅓ glass of water. Gargle twice. This eases throat rawness and soreness instantly.

The pictured directions above show perhaps the quickest, simplest and most modern method yet discovered to combat cold and sore throat.

Your own doctor will approve this way. Millions of people have discarded "cold killers" and patent nostrums for this modern way. It relieves the average cold almost as fast as you caught it.

Note that all you do is this.

Two Bayer Aspirin tablets with a full glass of water.

Three Bayer Aspirin tablets, crushed and dissolved in ⅓ glass of water as a gargle. Gargle with this mixture twice, holding your head well back to permit this medicated gargle to reach the irritated membranes of the throat.

The Bayer Aspirin you take internally acts to fight a cold almost instantly. AND—eases the aches and pains that accompany most colds.

The gargle acts instantly *like a local anesthetic* to soothe pains in the throat and to ease throat irritation.

Try this way. You will be amazed at how quickly you can ease a cold. Be sure, though, to get Genuine BAYER ASPIRIN. They dissolve almost instantly in the stomach. Hence start working almost instantly. And also, dissolve thoroughly enough in water for use as a gargle.

Why BAYER Aspirin Works So Fast

Drop a Bayer Aspirin tablet into a glass of water.

By the time it hits the bottom of the glass it is disintegrating.

In 2 Seconds by Stop Watch

A Genuine Bayer Aspirin tablet starts to disintegrate and go to work.

What happens in these glasses happens in your stomach—Genuine BAYER Aspirin tablets start "taking hold" of pain a few minutes after taking.

NOW REDUCED TO 15¢



12 PA
IN CO
IN TWO SE

POPEY





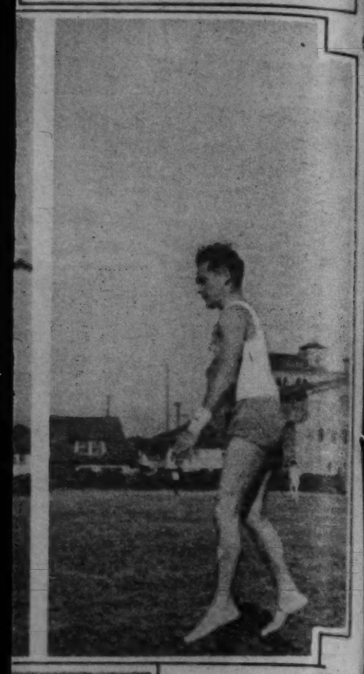




© 1935, King Features Syndicate



Reproduced U.S. Patent Office



HEAD OVER HEELS
The high speed lens catches six views of Miles Calvert performing a graceful somersault on the playing field of the University of Southern California, Los Angeles. He is a member of the gymnastic team.

to Do
ISTANTLY
Go Almost
Way



throat is sore, crush and stir 3 YER ASPIRIN Tablets in ⅓ glass of er. Gargle twice. This eases throat ness and soreness instantly.

Why BAYER Aspirin Works So Fast
Drop a Bayer Aspirin tablet into a glass of water. By the time it hits the bottom of the glass it is disintegrating.
In 2 Seconds by Stop Watch
nuine Bayer Aspirin tablet starts ntegrate and go to work. happens in these glasses happen your stomach — Genuine Aspirin tablets start "taking" pain a few minutes after taking.

CED TO
5¢
Bayer-Tablets of Aspirin Genuine

12 PAGES IN COLORS IN TWO SECTIONS

ST. LOUIS POST-DISPATCH

FIRST COMIC SECTION PAGES 1 to 6

ST. LOUIS, MO., DEC. 1, 1935

POPEYE

This comic appears every day in the daily Post-Dispatch

By SEGAR



© 1935, King Features Syndicate Inc. Great Britain rights reserved
U. S. Patent Office.
© 1935, King Features Syndicate, Inc., Great Britain rights reserved.

CURLEY HARPER

AT LAKESPUR!

THIS RAIN IS GOING TO MAKE IT HARD FOR US TO BEAT HIGHLAND COLLEGE IN OUR SOCCER GAME TODAY, CURLEY

BURT ROMLEY'S GOING TO PLAY ON OUR TEAM, HORACE— HE HAS A GRUDGE AGAINST ME FOR SOME REASON AND I CAN'T FIGURE WHY—

TELL THE BOYS TO RUN HARPER RAGGED, CAPT. FORBES! HE'S GOT TO BE STOPPED—

HELLO, ROMLEY, OLD MAN, GLAD TO SEE YOU'RE PLAYING WITH US, TODAY

FORGET IT, HARPER

PASS 'ER TO ME, ROMLEY

BURT ROMLEY DISREGARDS CURLEY'S ORDER—

CURLEY BLOCKS A KICKED BALL WITH HIS HEAD!

LET ME TAKE IT, BURT! LET ME TAKE IT—

BACK UP, HARPER, I'VE GOT IT—

© 1935, King Features Syndicate, Inc., Great Britain rights reserved

CURLEY AND ROMLEY COLLIDE AND BOTH LAND IN THE MUD!

LYMAN YOUNG

HIGHLAND'S POWERFUL ELEVEN RETRIEVES THE BALL AND FLASHY CAPT. FORBES MAKES A GOAL!

GOOD WORK, CAP—!

GOAL! WOW

TIM TYLER'S LUCK

By LYMAN YOUNG

TIM AND SGT. GATES HAVE ARRIVED AT THE FIELD OF 1000 IDOLS, IN SEARCH OF A RUBY SAID TO BE CONCEALED IN ONE OF THE IDOLS! RED FLAMINGOES HOVER NEAR

MAYBE THE RUBY'S INSIDE THIS ONE, SARGE

DON'T TOUCH 'EM! THEY CONTAIN A DEADLY POISON!

BUT IF WE STAY HERE, THE FLAMINGO THAT KNOWS WHICH IDOL HOLDS THE BIG, RED STONE WILL BE FRIGHTENED AND KEEP AWAY

WE'LL HIDE OUT OF SIGHT YONDER—

DR. ARDELL SAID HE ORIGINALLY FOUND THE RUBY IN ONE OF THE RED BIRDS' NEST, AMONG ITS EGGS

SARGE! THERE'S A FLAMINGO FLYING TOWARD THE IDOL!!

THE BIRD ALIGHTS ON ONE OF THE MANY IDOLS!

WELL, I GUESS THIS IS THE FELLOW WE WANT—!

© 1935, King Features Syndicate, Inc., Great Britain rights reserved

A ROCK BURSTS THE HOLLOW WOODEN IMAGE

CRASH

12-1

LYMAN YOUNG

TIM! IT'S HERE! THE RUBY! TIM—

S-SERGEANT! L-LOOK W-WHAT'S C-COMING—

TO BE CON'TD

HE

By CARL ANDERSON

I'LL AT T

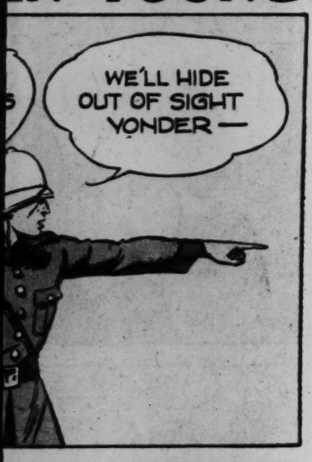
GOOD GET







AN YOUNG



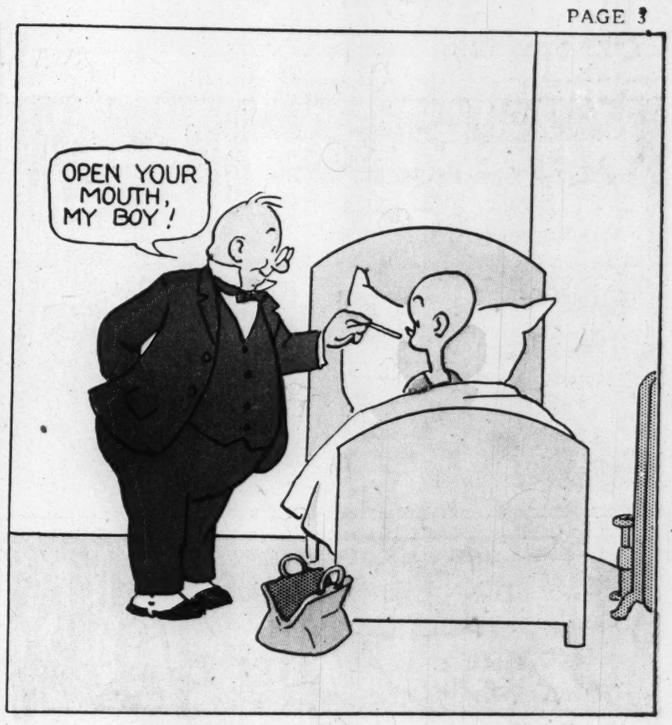


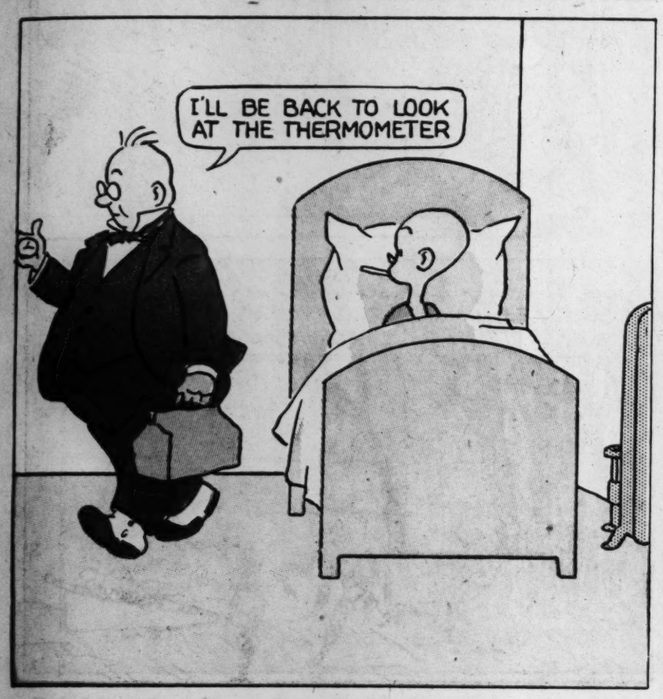


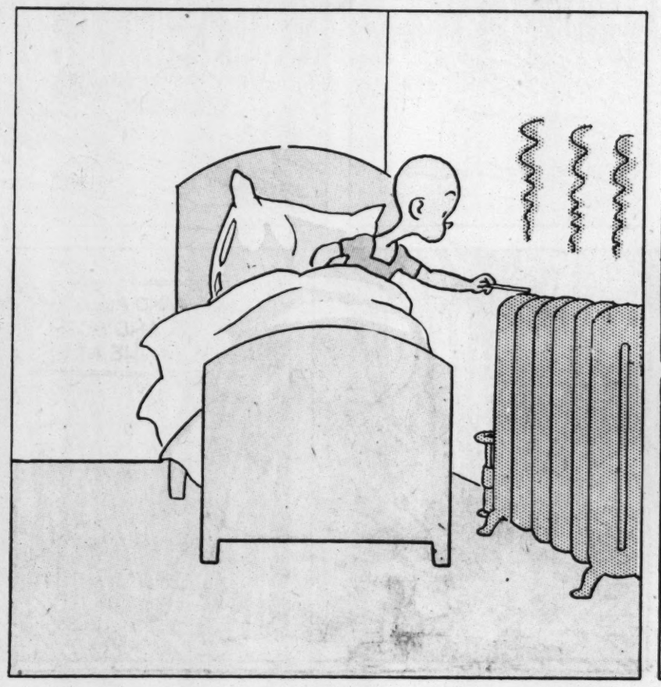
HENRY

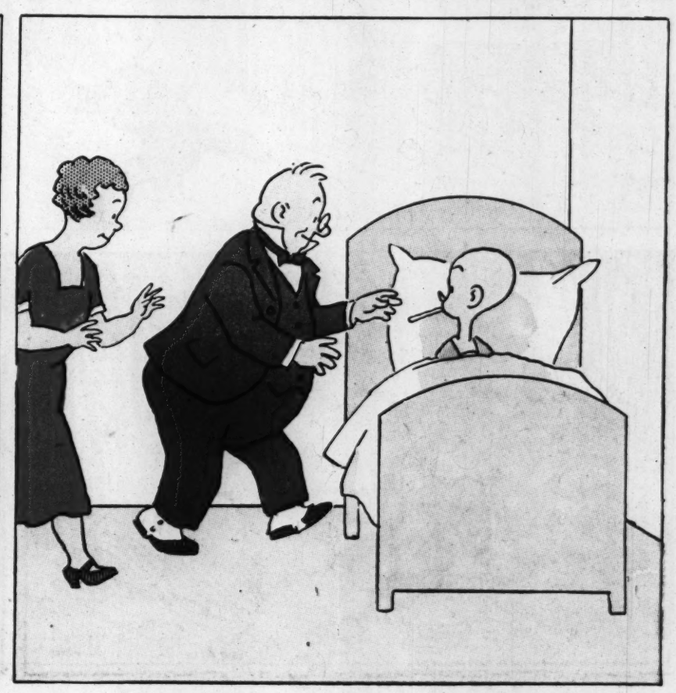
By CARL ANDERSON



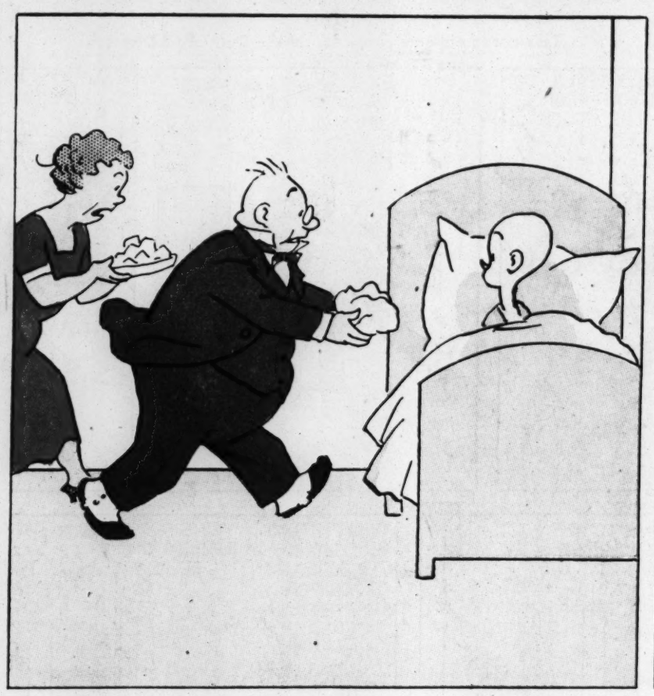


















© 1935 King Features Syndicate, Inc. Great Britain Rights Reserved
Carl Anderson

121

SKIPPY

This comic appears every day in the daily Post-Dispatch

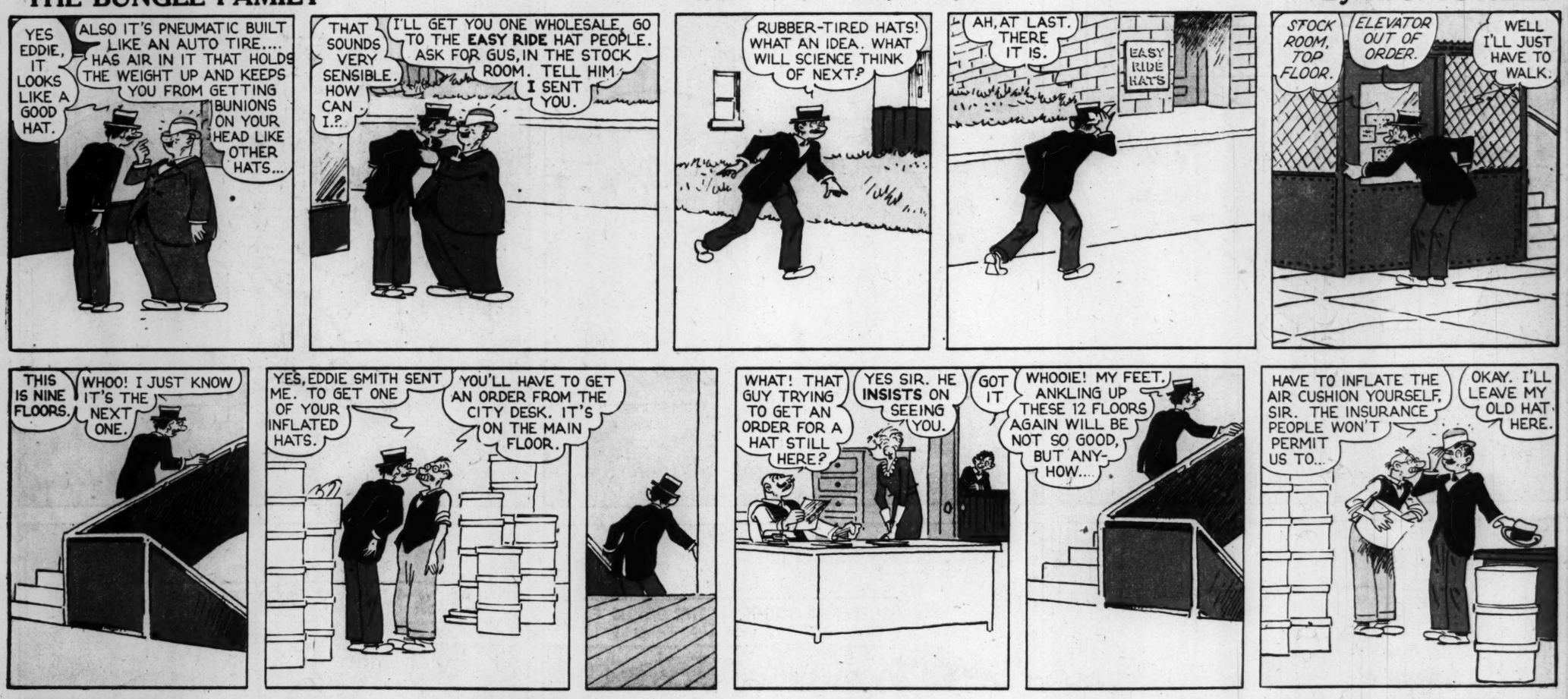
By PERCY CROSBY



THE BUNGLE FAMILY

This comic appears every day in the Daily Post-Dispatch

By H. J. TUTHILL



Rosie's BEAU

BY GEO. McMANUS

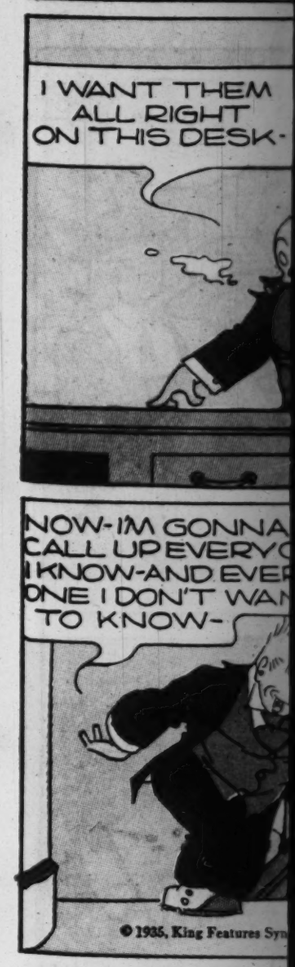
Registered U. S. Patent Office



BRINGING



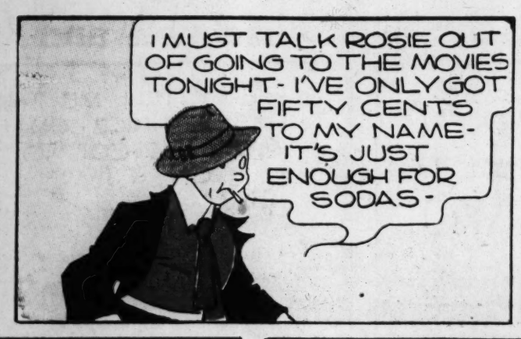




Rosie's BEAU

BY GEO. McMANUS

Registered U S Patent Office









IT'S THE GYPSY IN ME



BRINGING UP FATHER

This comic appears every day in the daily Post-Dispatch

By McMANUS



By H. J. TUTHILL







ADVERTISEMENT

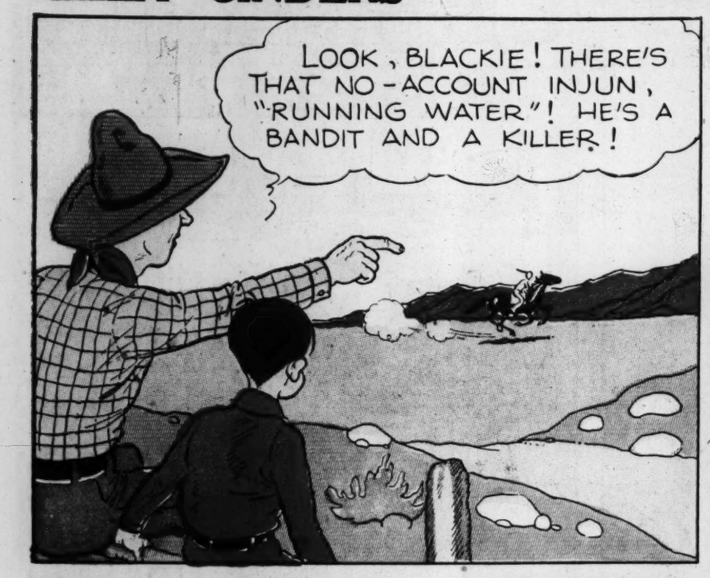
Oh Henry! FINEST MILK CHOCOLATE 5¢

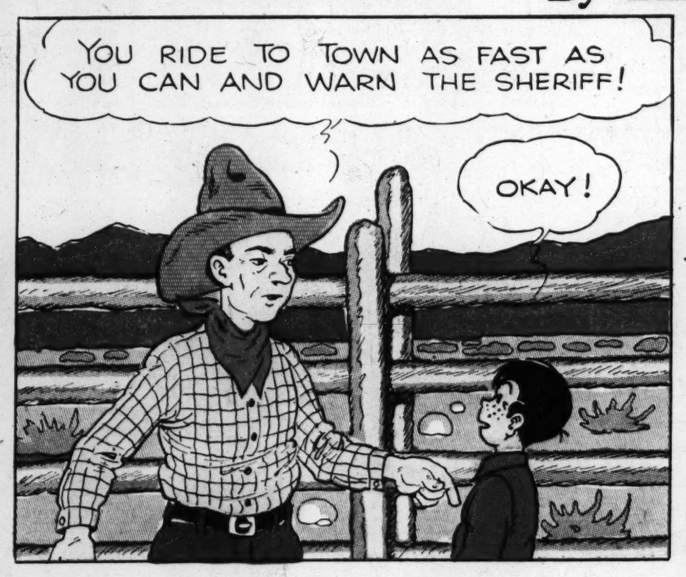
ADVERTISEMENT

ELLA CINDERS

This comic appears every day in the daily Post-Dispatch

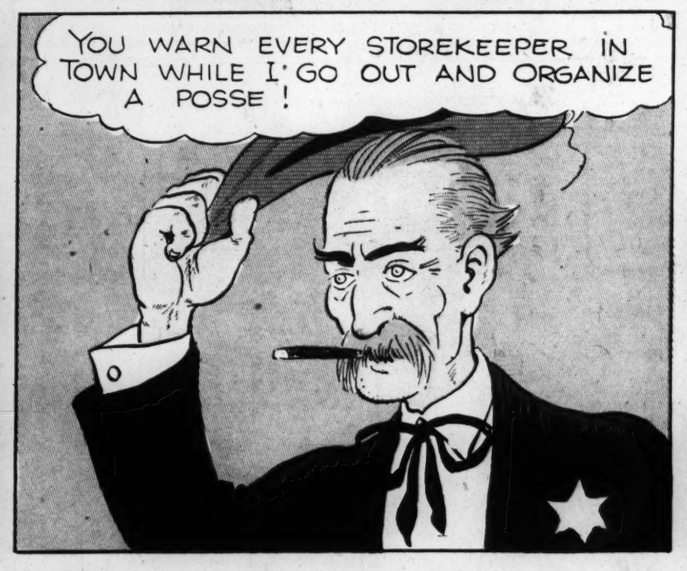
By Bill Conselman and Charlie Plumb

























ADVERTISEMENT

FREE TOM MIX' SUN WATCH
FOR ONE RALSTON BOX TOP

I'LL GIVE EVERY BOY AND GIRL WHO EATS RALSTON MY SUN WATCH FREE! IT TELLS TIME BY THE SUN.
EVERYBODY LIKES RALSTON!
GEE, TOM! IMAGINE GETTING A REAL SUN WATCH FOR EATIN' THE BEST TASTIN' CEREAL THERE IS!
TOM, YO'RE SHORE GENEROUS GIVIN' AWAY VALUABLE SUN WATCHES. THEY'RE CRACKERJACKS. I WOULDN'T TRADE MY SUN WATCH FOR A RING-TAILED MONKEY—NO SIR!

AND REMEMBER, MOTHERS! A hot cooked cereal *does* make a difference. A whole wheat cereal *is* more nourishing. A cereal enriched with extra quantities of vitamin B *will* do more for a growing child. Ralston *is* the hot whole wheat cereal enriched with extra vitamin B... Delicious... The Hot Cereal Children Love to Eat.

Ralston WHEAT CEREAL Whole Wheat

BOYS AND GIRLS! BE THE ENVY OF YOUR NEIGHBORHOOD. GET MY SUN WATCH FREE! HURRY! JUST SEND ME YOUR NAME AND ADDRESS WITH ONE RALSTON BOX TOP. USE COUPON
Tom Mix

Tune in— TOM MIX STRAIGHT SHOOTERS' RADIO PROGRAM KSD 5:30 P. M. Mon., Wed., and Fri. ACTION • THRILLS • ADVENTURE!

Tom Mix' Ralston Sun Watch TELLS TIME BY THE SUN IT NEVER STOPS

SUN COMES THRU HERE
Works like magic. No hands. No Springs. No winding. Waterproof. Unbreakable.
AND TELLS TIME HERE

TOM MIX
1372 Checkerboard Square
St. Louis, Missouri

Dear Tom: I enclose ONE Ralston box top. Please send me your Ralston Sun Watch FREE.

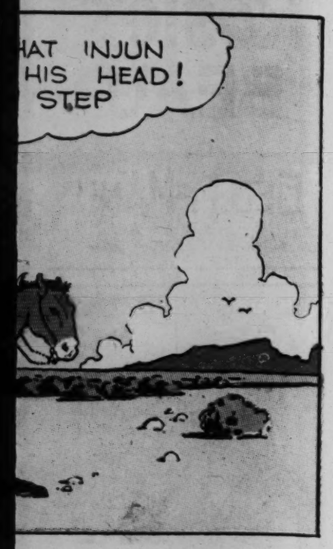
Name
Address
City State

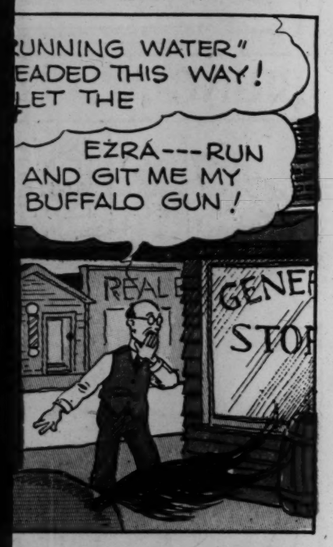
Important: If you have no coupon you may get Tom Mix' Sun Watch by simply printing your name and address on the back of ONE Ralston Box Top and mailing to Tom Mix. This offer expires March 1, 1936

ADVERTISEMENT

DAY, DECEMBER 1, 1935

Charlie Plumb











State

ant: If you have no coupon you may get Tom Mix' ch by simply printing your name and address on the ONE Ralston Box Top and mailing to Tom Mix ...expires March 1, 1936

12 PAGES IN COLORS IN TWO SECTIONS

ST. LOUIS POST-DISPATCH

SECOND COMIC SECTION D PAGES 7 to 12

ST. LOUIS, MO., DEC. 1, 1935

This comic appears every day in the daily Post-Dispatch

NED BRANT By BOB ZUPPKE

DRAWN BY B. W. DEPEW







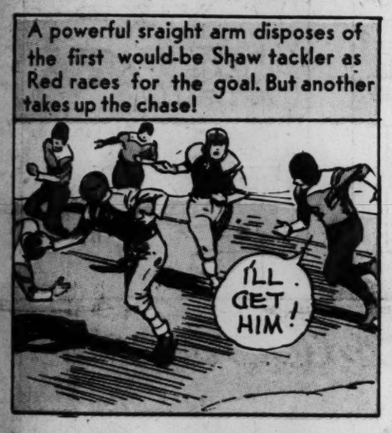
Copyright, Register and Tribune Syndicate. Great Britain Rights Reserved.



Only Red Light, sensational Carter halfback, is not fooled by the surprise play. If he can bat down the pass it will save Carter from certain defeat.



But Red doesn't knock the ball down! He intercepts the rifle-like pass which would have meant the title for Shaw Tech!



A powerful sraight arm disposes of the first would-be Shaw tackler as Red races for the goal. But another takes up the chase!





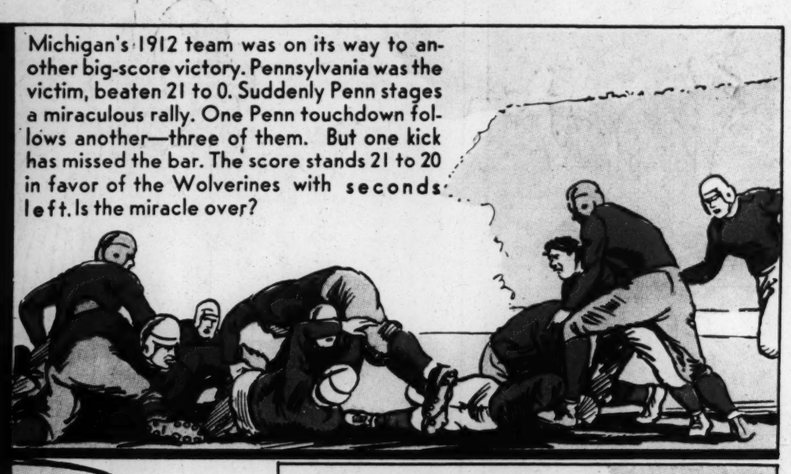


Candidates for Carter's Basketball Team Report Next Week!

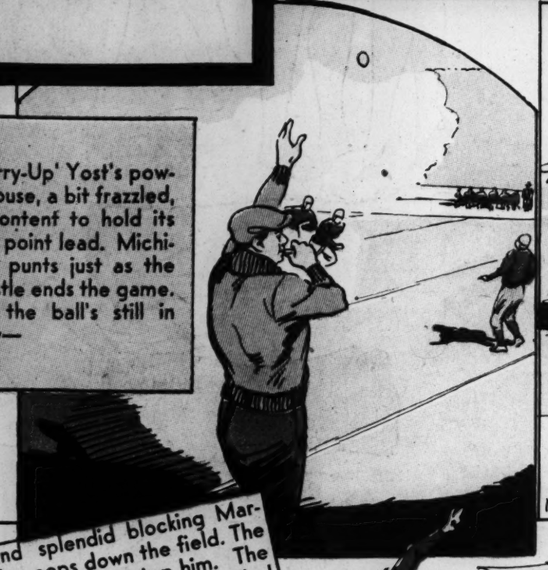
THEY'RE STILL TALKING

About How Pennsylvania Upset Yost's "Powerhouse" of 1912

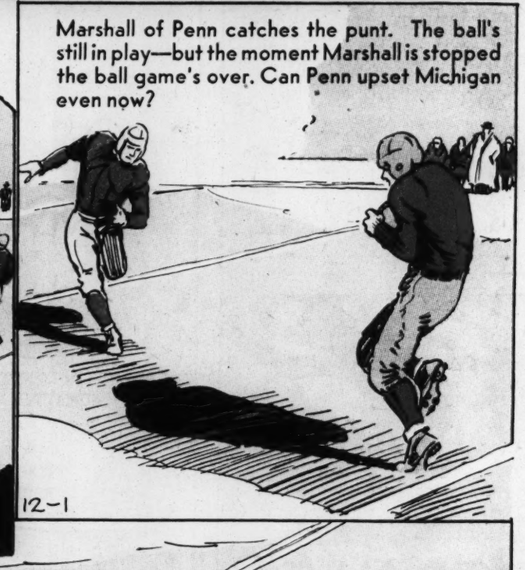
Michigan's 1912 team was on its way to another big-score victory. Pennsylvania was the victim, beaten 21 to 0. Suddenly Penn stages a miraculous rally. One Penn touchdown follows another—three of them. But one kick has missed the bar. The score stands 21 to 20 in favor of the Wolverines with seconds left. Is the miracle over?



'Hurry-Up' Yost's powerhouse, a bit frazzled, is content to hold its one point lead. Michigan punts just as the whistle ends the game. But the ball's still in play—



Marshall of Penn catches the punt. The ball's still in play—but the moment Marshall is stopped the ball game's over. Can Penn upset Michigan even now?



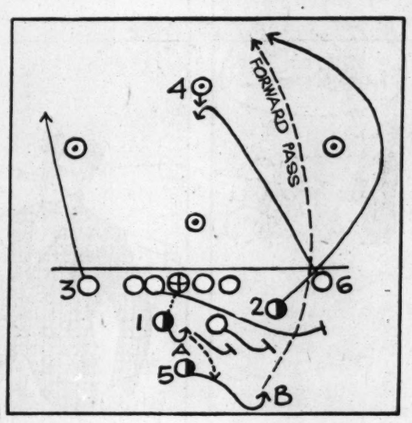
Behind splendid blocking Marshall sweeps down the field. The Wolverines can't stop him. The entire Michigan team is sprawled in his wake when he crosses the goal—after a 60-yard run. Goal was kicked and Penn wins, 27 to 21.

Is it any wonder "they're still talking" about this game that was won after it ended?

12-1

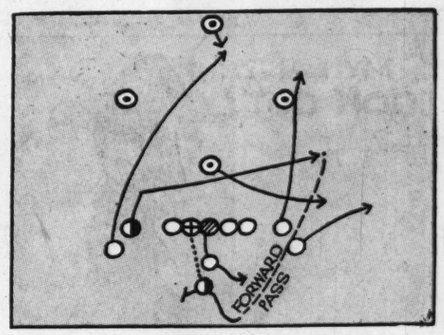
Football ..... By NED BRANT

Forward Pass Plays



Number One back may throw a forward pass from point A or may make a lateral pass to Number Five back, who may throw a forward pass from Point B, or run. However, before Number One passes to Number Five, he should fake a forward pass by a forward motion of the right arm, directing the ball into the outstretched hand of his left arm for support and deception. He should then withdraw the ball from the left hand and throw a spiral bowl pass backward and slightly laterally to Number Five.

Here Number Six has run directly in front of Number Four, while Number Two circles wide, ending his progress back of Number Four.



The receiver takes the pass aided by one or two decoys—who attempt to draw the secondary away from the spot designated for the catch.

Next Week ..... Basketball

National College Fraternities

FOUNDED: April 10, 1856 at Norwich University by two students.

ΘX

THETA CHI (THAY-TA KIE)

EMINENT ALUMNI: Brig. Gen. Edward Bancroft Williston, U. S. Army; Brig. Gen. Eugene Merwin Carr, Washington National Guard; Judge Burleigh Franklin Spaulding of North Dakota.

JANE ARDEN

Reg. U. S. Patent Office

by Monte Barrett and Russell E. Ross

12-1

WORRIED OVER THE FATE OF HER FRIEND, PRINCESS TANIA, JANE HURRIES HOME—

THERE'S SOMEONE AT THE DOOR, MORITZ!

STEADY, YOUR HIGHNESS—I WILL DEFEND YOU!

Copyright, Register and Tribune Syndicate Great Britain Rights Reserved.

JANE!

PRINCESS TANIA! AND COUNT MORITZ! THANK GOODNESS YOU ARE SAFE—I'VE BEEN WORRIED EVER SINCE I HEARD OF THE REVOLUTION!

DUKE VICTOR SEIZED THE THRONE MY LOYAL GUARDS WERE COMPLETELY SURPRISED—THOSE WHO RESISTED WERE SLAIN WITHOUT MERCY!

WE ARE IN DANGER FROM VICTOR'S AGENTS, JANE!

VICTOR WANTED ANDERIA'S RICH OIL FIELDS—I HELD THEM FOR THE STATE SO THAT ALL MY PEOPLE WOULD BENEFIT FROM THEM—

THE PEOPLE OF ANDERIA LOVE THEIR PRINCESS—AS LONG AS SHE LIVES, VICTOR KNOWS THEY WILL TRY TO RESTORE HER TO THE THRONE!

MORITZ IS RIGHT—THE PRINCESS IS IN DANGER RIGHT NOW!

H'M—LIGHTS IN JANE ARDEN'S WINDOWS AND SLOAN ISN'T ON THE JOB—I'LL SLIP UP A FIRE-ESCAPE AND HAVE A LOOK—NO TELLING WHAT'S HAPPENED!

I'M SURE THE PRINCESS WILL COME STRAIGHT TO JANE ARDEN WHEN SHE REACHES AMERICA!

BUT JANE HAS MADE UP HER MIND—

THIS IS THE FIRST PLACE THEY'LL LOOK FOR YOU, TANIA—EVEN NOW THIS HOUSE MAY BE WATCHED—

MORITZ AND I WILL FIND A SAFE PLACE FOR YOU TO HIDE—RIGHT NOW—YOU STAY HERE!

AS LONG AS SHE'S HERE ALONE THEY'LL THINK SHE IS JANE ARDEN—DON'T YOU SEE? COME ALONG!

I MUST STAY WITH HER HIGHNESS—SHE MUST BE GUARDED!

I WAS NEEDLESSLY WORRIED—NO ONE HERE BUT JANE ARDEN!

LENA DRY

SHUCKS, THAT ISN'T BIG ENOUGH—WHY, WHEN I WAS A GIRL—

WE'RE MAKING A SNOW MAN!

LAW, WE ROLLED OUR SNOWBALLS TWICE THIS BIG!

BUT WE WANT TO MAKE IT!

LOTS OF SNOW ON THIS HILLSIDE—MY LAND, THIS IS THE VERY PLACE!

BUT MISS PRY—

SEE, I USE MY HEAD—IT'S TWICE AS EASY ROLLING IT DOWN HILL, AND—

MY LAND! LOOK OUT!

SHE DID IT! SHE DID IT!

SAKES ALIVE!

Jane Arden's Wardrobe

FROM GLORIA BAKER, ST. LOUIS, MO.

RUTH REDDISH, ST. LOUIS, MO.

DOROTHY REIDY, WYANDOTTE, MICH.

MAURINE KORTHAGE, LOUISVILLE, KY.

12-1

ST. LOUIS POST-DIS

JUNGLE JIM BY ALE RAYMO

WHITE MEN ARE DYIN MYSTERIOUSLY IN THE ERN JUNGLE, VICTIMS NEW AND SAVAGE REL THE REVEREND DR. C ENGLISH MISSIONARY- TO INVESTIGATE ----

Registered U. S. Patent Office

NEXT MORNING, AT JIM'S TEMPORARY CAMP IN THE FRINGE OF THE JUNGLE

I HOPE THE DANGEROU WITHOUT H DAUGHTER FINDING OU ABOUT IT--- HURRY UP WITH THE GRUB---I'VE GOT TO GI HER THIS LETTER

12-1

FLASH

JUST AS MING AND ORAX LAUNCH THEIR FLAMING DEATH, FLASH RECEIVES REINFORCEMENTS-----

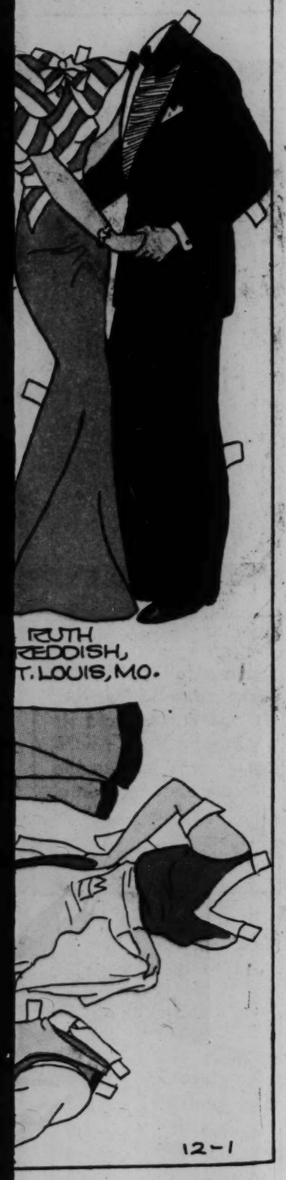
THE ASBESTOS-CLAD THROUGH THEIR NATIVE FLAME---- THE STRAGG FLANK FALL BACK AG







ardrobe



RUTH
REDDISH,
T. LOUIS, MO.

12-1

JUNGLE JIM BY ALEX RAYMOND

WHITE MEN ARE DYING MYSTERIOUSLY IN THE NORTHERN JUNGLE, VICTIMS OF A NEW AND SAVAGE RELIGION----- THE REVEREND DR. CHALMERS, ENGLISH MISSIONARY, DECIDES TO INVESTIGATE --------

Registered U. S. Patent Office

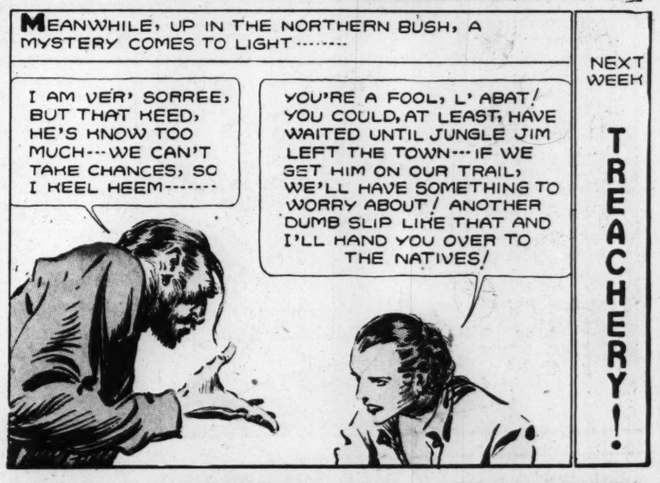




NEXT MORNING, AT JIM'S TEMPORARY CAMP IN THE FRINGE OF THE JUNGLE







NEXT WEEK
TREACHERY!

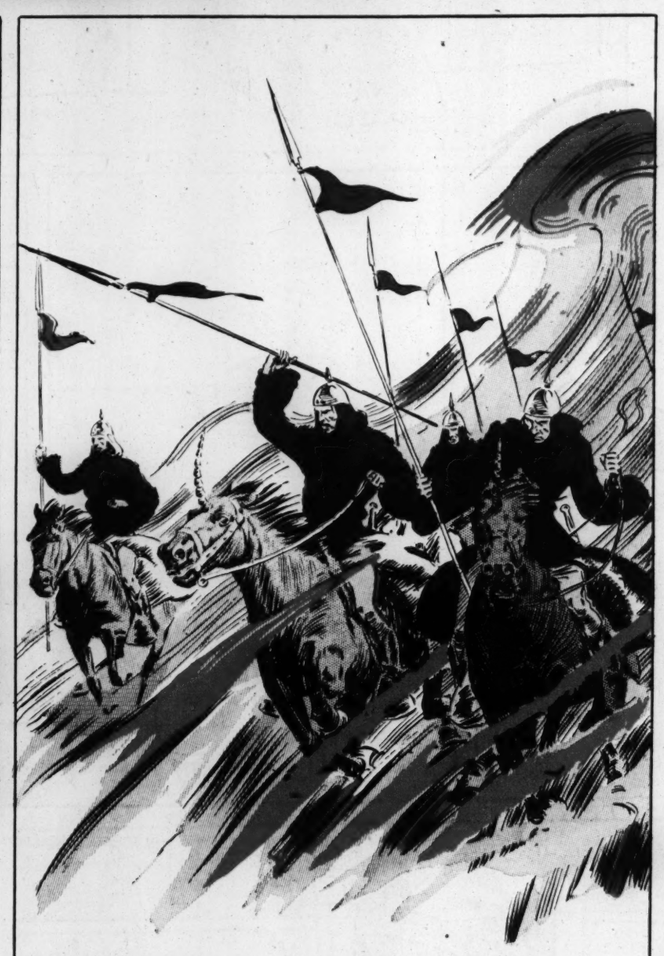
FLASH GORDON ✣ By ALEXANDER RAYMOND







THE ASBESTOS-CLAD FIRE PEOPLE MARCH RUTHLESSLY THROUGH THEIR NATIVE ELEMENT, A ROARING SEA OF FLAME----THE STRAGGLING REMNANTS OF FLASH'S RIGHT FLANK FALL BACK AGAINST THE TREMENDOUS ODDS---•---



A SQUADRON OF GALLANT BLACK LANCERS CHARGES INTO CERTAIN DEATH IN A DESPERATE ATTEMPT TO STEM THE TIDE--------

© 1935 King Features Syndicate, Inc., Great Britain rights reserved

BUT THE WHIRLING, DIVING HAWKMEN HALT THE FIRE PEOPLE FOR A MOMENT------



NEXT WEEK:
THE CONQUEST OF FIRE!

12 1

DUMB DORA

By BIL DWYER



© 1935, King Features Syndicate, Inc., Great Britain rights reserved

THE LITTLE KING

By O. SOGLOW

© 1935, King Features Syndicate, Inc., Great Britain rights reserved







Don't Take Ou —*Read What T*

DON'T take *our* word alon Ovaltine. Disregard, if yo approved by thousands of phys users say:—

For example, Mr. Robert Marti Pa., writes:—*"I have been a chr past year. Refusing to take opiat to try Ovaltine. Today I have n hours of sleep each night. So, Ovaltine will do, you may refer t*

Another delighted user, Katheri Philadelphia, Pa., says:—*"I wa began to think nothing would do I drank Ovaltine I slept soundly w like a different person. I wish I people what a blessing Ovaltine is*

These letters cover, of course, o

BIL DWYER





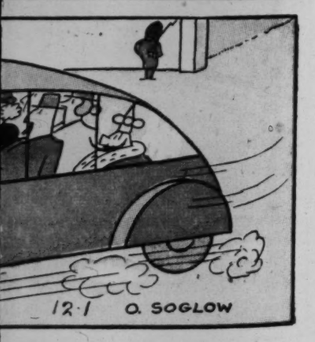


O. SOGLOW

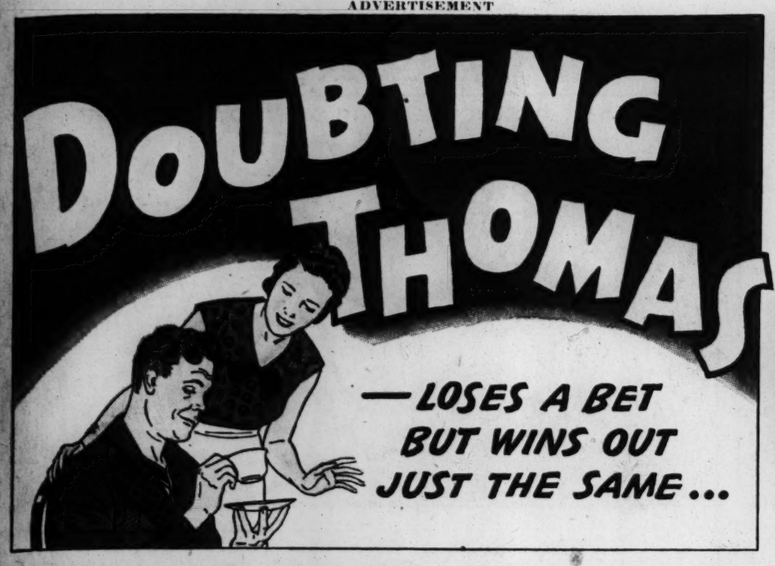


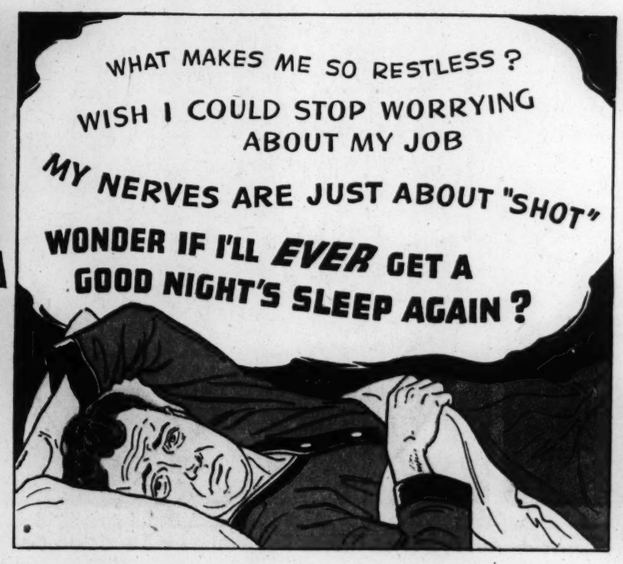






ADVERTISEMENT

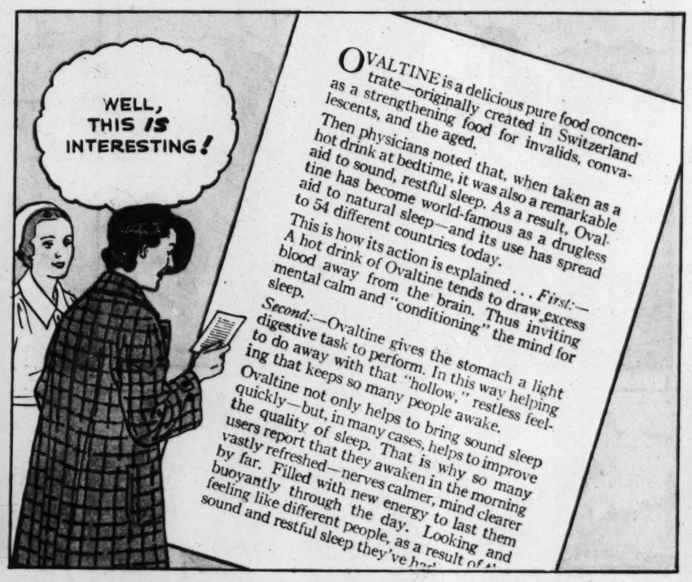




ADVERTISEMENT







OVALTINE is a delicious pure food concentrate—originally created in Switzerland as a strengthening food for invalids, convalescents, and the aged.

Then physicians noted that, when taken as a hot drink at bedtime, it was also a remarkable aid to sound, restful sleep. As a result, Ovaltine has become world-famous as a drugless aid to natural sleep—and its use has spread to 54 different countries today.

This is how its action is explained . . . *First:*—A hot drink of Ovaltine tends to draw excess blood away from the brain. Thus inviting mental calm and "conditioning" the mind for sleep.

Second:—Ovaltine gives the stomach a light digestive task to perform. In this way helping to do away with that "hollow," restless feeling that keeps so many people awake.

Ovaltine not only helps to bring sound sleep quickly—but, in many cases, helps to improve the quality of sleep. That is why so many users report that they awaken in the morning vastly refreshed—nerves calmer, mind clearer by far. Filled with new energy to last them buoyantly through the day. Looking and feeling like different people, as a result of [illegible] sound and restful sleep they've [illegible]

















Don't Take Our Word For It —*Read What These Users Say:*

DON'T take *our* word alone for the remarkable results of Ovaltine. Disregard, if you wish, the fact that its use is approved by thousands of physicians—read what these actual users say:—

For example, Mr. Robert Martin, 30 Pasadena St., Pittsburgh, Pa., writes:—*"I have been a chronic sufferer of insomnia for the past year. Refusing to take opiates for relief, I was finally advised to try Ovaltine. Today I have no trouble at all getting seven full hours of sleep each night. So, if you have skeptics as to what Ovaltine will do, you may refer them to me."*

Another delighted user, Katherine Kraus, 509 W. Venango St., Philadelphia, Pa., says:—*"I was unable to sleep at night and I began to think nothing would do me any good. The very first night I drank Ovaltine I slept soundly until morning. After 2 weeks, I feel like a different person. I wish I could tell all the sick, nervous people what a blessing Ovaltine is."*

These letters cover, of course, only two individual experiences. Naturally, we do not claim or guarantee that similar results will occur in *every* case where Ovaltine is used. But these statements are so typical of thousands we have received, that we believe a thorough trial of Ovaltine is justified by every intelligent person in cases of "nerves" and sleepless nights.

Ovaltine is a delicious pure food first created in Switzerland and now made over here. When taken as a hot drink at bedtime, it helps to promote sound sleep in a surprisingly short time.

By this method you avoid the use of drugs and when you awaken in the morning, you feel refreshed — clear-eyed, alert. Thousands of users report, too, that it has brought them new strength and energy as well as steadier nerves.

So remarkable are the results accredited to Ovaltine that, during the World War, medical authorities made it a standard ration for rebuilding invalid, nerve-shattered soldiers. It is also advised and extensively used as a strengthening food for nursing mothers, convalescents, and the aged—and highly recommended by physicians for nervous, under-nourished children.

Phone your druggist or grocer for a tin of Ovaltine now. See for yourself how remarkable it is. Or, if you prefer, mail the coupon at the right for a 3-day, trial supply. You'll be glad you did.



MAIL FOR 3-DAY TEST

THE WANDER COMPANY, Dept. 2-12
180 N. Michigan Avenue, Chicago, Ill.

I enclose 10c to cover cost of packing and mailing. Send me your test package of Ovaltine. (*One package to a person.*)

Name .....

Address .....

City ..... *State* .....

(*Print name and address clearly IN PENCIL*)

OVALTINE

The Swiss Food-Drink—Now made in the U. S. A.

LOOK FOR NEW LOW PRICES

AT DRUG, GROCERY AND DEPARTMENT STORES

3568

TOONERVILLE FOLKS

This comic appears every day in the daily Post-Dispatch

By FONTAINE FOX



ADVERTISEMENT



BUT PETE IS SOON PIMPLE-FREE AND "OUT STEPPING" SO HERE'S THE STORY













DON'T LET ADOLESCENT PIMPLES MAKE A HERMIT OUT OF YOU!

PIMPLES may be the bane of your life between the ages 13 and 25.

During these years, important glands develop. This causes disturbances throughout the body. The skin becomes oversensitive. And harmful waste poisons in the blood irritate this sensitive skin, and make it break out in pimples.

But these adolescent pimples can be cleared up—by eating Fleischmann's Yeast. This fresh yeast clears the skin irritants out of your blood—and makes the skin healthy.

Eat a cake of Fleischmann's fresh Yeast 3 times a day, before each meal, until your skin has become entirely clear. Start today!



—clears the skin

by clearing skin irritants out of the blood

Copyright, 1935, Standard Brands Incorporated

TODAY'S NEWS TODAY

ST. LOUIS P. M. — LONDON P. M.

VOL. 88. NO. 88.

RFC RECOMMENDS MERGER OF FRISCO, MO. PAC., M-K-T

Its Railroad Division Urges Consolidation of Three Southwestern Lines in Interests of Economy.

ALL OBLIGATED TO FEDERAL AGENCY

Suggestion Made in Analysis of Missouri Pacific, Now in Course of Reorganization.

Post-Dispatch Bureau, 201-205 Kellogg Building.

WASHINGTON, Dec. 2. — The Reconstruction Finance Corporation, in a report to its railroad division made public today by Chairman Jesse Jones, recommends consolidation of the three major Southwestern railroads centering in St. Louis, the Missouri Pacific, the St. Louis-San Francisco, and the Missouri-Kansas-Texas, in the interests of economy.

The report, nearly 2500 pages in length and in course of preparation for a year and a half, consists of a detailed analysis of the Missouri Pacific. But in studying this line the experts of the RFC have gone into the entire railroad economy of the Southwest.

Jones made the report public without comment, but it was said at the RFC that it would be of use primarily in connection with Missouri Pacific reorganization. The Van Sweringen brothers, Cleveland financiers who have nominal control of the line, are already pushing their plan of reorganization. There has been active opposition to the Van Sweringen plan in the RFC's railroad division.

"Every Promise of Gain."

"There is every promise of gain and practically no threat of loss in a consolidation of the Missouri Pacific, Frisco and Katy systems and its consummation should be given very earnest consideration," the report states.

Along with this recommendation are detailed tables and charts showing how economies could be effected by the consolidation.

"The lines of Missouri Pacific, Frisco and Katy are so located," the reports say, "as to complement one another to a high degree. Each carrier would contribute to a consolidation strength in some essential in which the others are weak. The substitution of a single line for double or three-line traffic routes would improve the position of all from a traffic solicitation standpoint so that the revenues of the combination should materially exceed the aggregate of the three as now organized.

"Coincidentally, total operating expenses would be decidedly reduced through elimination of unnecessary duplicate or triplicate service and utilization by all of the best of available rates and facilities resulting from the consolidation. At the same time the interests of the public would be amply protected by the competition of Southern Pacific, Santa Fe, Rock Island and many other capable carriers."

Jones Gives Out Report.

Jones, as he gave the report to correspondents, said that each correspondent could have a copy of the report if he would promise to take it with him. It consists of five thick volumes of mimeographed pages liberally interspersed with graphs, charts and maps.

The staff of the railroad division has made repeated inspections of the entire Missouri Pacific and connecting systems in preparing the report. The report is signed by John W. Barriger III, chief of the railroad division, a former St. Louisan, and by W. W. Sullivan, examiner in the division who is largely responsible for assembling it. It is the most extensive report on any railroad ever issued, according to RFC experts.

Short Lines a Major Problem.

The report contains a vigorous denunciation of the practice of short line railroads levying excessive charges on trunk systems such as the Missouri Pacific. This adds a great burden to freight charges, which makes it difficult for the railroads to meet other forms of competition, according to the report.

"In the aggregate, the short line railroads divert from the trunk line carriers many millions of dollars of revenue annually," the report states. "The relations between the short, industrial, and tap lines on the one hand and the trunk lines on the other therefore constitute a major problem in an otherwise complex situation.

"Competition from other means

Continued on Page 2, Column 2.

EGYPTOLO



DR. JAM BREA

WHISTLE SHIP, ST ECHOES

Steamer With Tied Up i Alaska,

By the Associated P

KETCHIKAN, A frozen whistle ing of the steam with 65 passenge treacherous Seym terday. The und refloated four ho foggy weather, s the whistle is bl tance from the s the number of se the echo to reach

CLIPPER PLANE ON RETURN

Takes Off on 13 Next Base Isla

By the Associated P

ALMEDA, Cal. China Clipper, coast from Mani Guam at 6:11 a. ing, (2:11 p. m. day), on its 1350-m Island, the Pan- base was informe ule time for the f hours.

By the Associated P

GUAM ISLAND, Clipper arrived h Manila, traveling the Pacific Ocean 50 minutes on its fornia.

First Officer said headwinds of the trip aver hour and that the as low as 200 fee in an effort to van asserted th stretch was the entire California because of the winds.

INCREASE IN M

1935 Registration Above The

By the Associated P

HARTFORD, C Travelers' Insura today that motor tions in the Unit would be about 2 est since the peak about 5 per cent year's registratio

Gasoline consu pany estimated, a year's by about 6 amount to more t lons. Estimates ports received fr states.

FAIR TONIGHT A WITH RISING

THE TEMP

1 a. m.	—	22
2 a. m.	—	21
3 a. m.	—	22
4 a. m.	—	22
5 a. m.	—	22
6 a. m.	—	22
7 a. m.	—	22
8 a. m.	—	22

Yesterday's high, 3 22 (11:50 p. m.).

Official forecas for St. Louis an vicinity: Fair to night and tomor row; rising tem perature; lowes tonight about 27.

Missouri: Fai tonight and to morrow, becom ing cloudy in wes portion tomor row; rising tem perature.

Illinois: Gener ally fair, slowl rising tempera ture tonight and tomorrow.

Sunset, 4:2 Sunrise (tomor row), 7:03.

Stage of the Louis, 6.5 feet, a Grafton, Ill., 5.3 the Missouri at feet, a rise of 1.0.